

Brother Printer Management Tool

Quick Start Guide

Version 05

Contents

1. Introduction	1
2. Getting Started	1
3. Printer Configuration	2
4. File Manager	27
5. Command Tool	29
6. RTC (Real Time Clock) Setup	30
7. Printer Function	31
8. Bitmap Font Manager	34
9. Users Configuration	35
10. Alert Configuration	36
11. Group Configuration	37
12. Setup Configuration	38
13. Manual Name Configuration	39
14. Firmware Update	40

1. Introduction

The Brother Printer Management Tool allows you to:

- Check a printer's status and settings
- Change printer settings
- Send additional commands to a printer
- Download graphics and fonts
- Create a printer bitmap font
- Download and update firmware

2. Getting Started

The BPM does not support the Bluetooth connection. We recommend connecting your printer to the computer using either the USB or Wi-Fi connection.

1. Double-click the  (Brother Printer Management Tool.exe) icon to run the tool.
2. The Settings Page lists both USB-connected printers and network-connected printers (belonging to the same subnet as your computer).

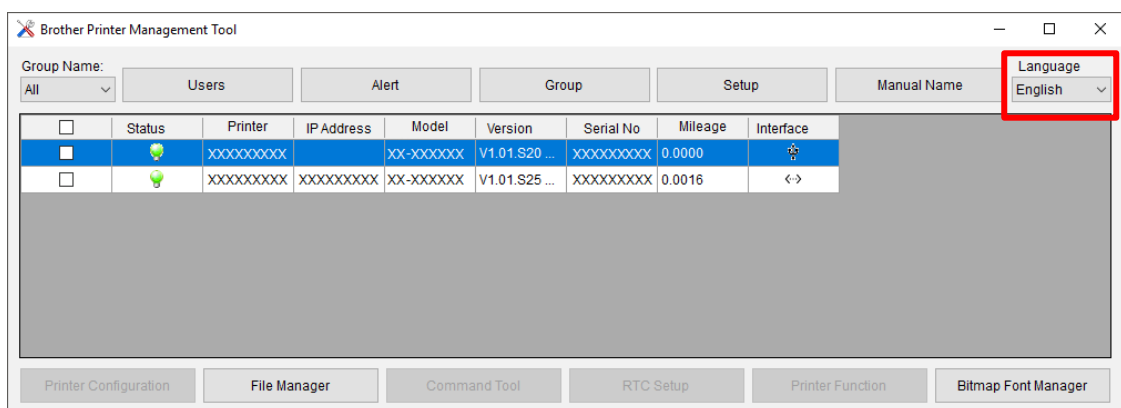

Select your language from the **Language** drop-down list, if necessary.

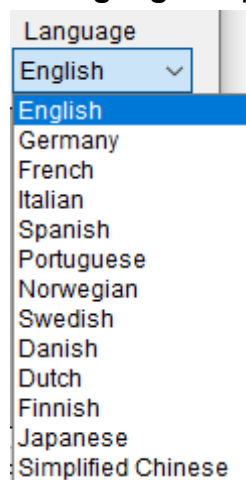

3. Printer Configuration

The Printer Configuration page is used to modify (Set) and view (Get) printer settings. This page includes the following tabs:

- FBPL
- Advanced
- ZPL
- DPL
- SBPL
- RS 232
- Wi-Fi
- Ethernet
- Bluetooth
- TPH Care
- Information
- Battery

These correspond to the printer settings most commonly used in the FBPL/EPL2/ZPL/DPL/SBPL printer languages.

1. Select the printer you want to modify.
2. Click the **Printer Configuration** button to modify the printer settings.

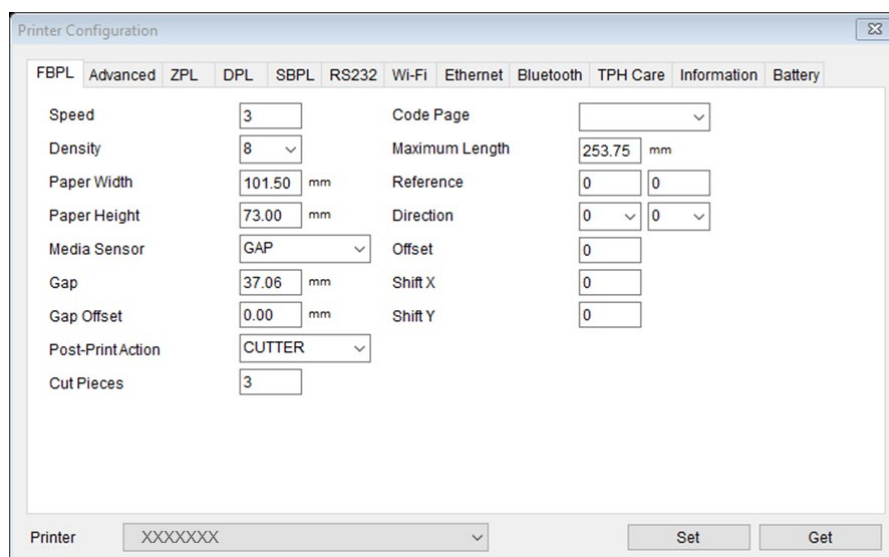
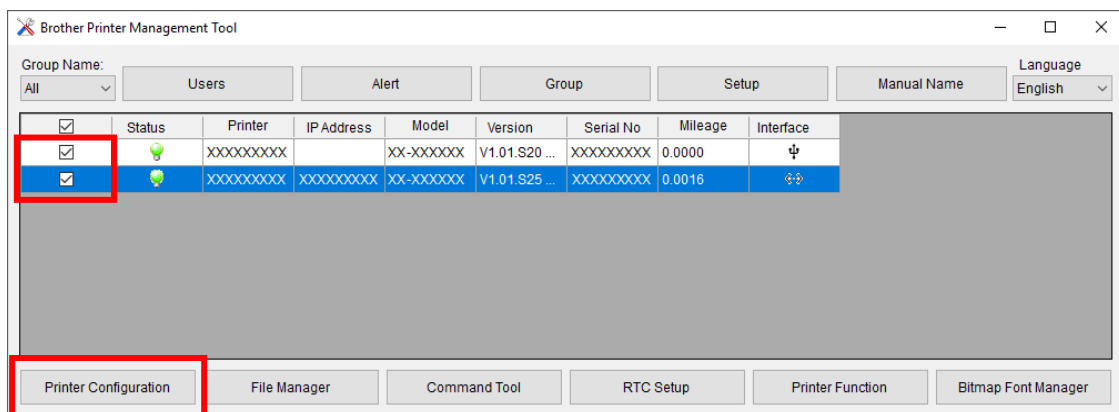

3. Select the printer setting tab you want.

4. Modify the printer settings by selecting or entering new values, and then click the **Set** button to apply the new settings.

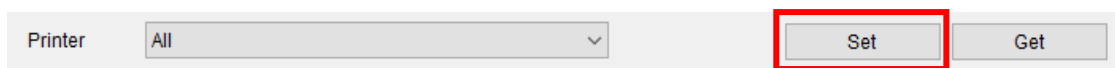

Printer: All [v] [Set] [Get]

Note

- Any modified values will be highlighted in yellow.
- If you select more than one printer, only the values shared by the selected printers will be shown.

5. After the printer settings have been modified, click the **Get** button to view the new printer settings.

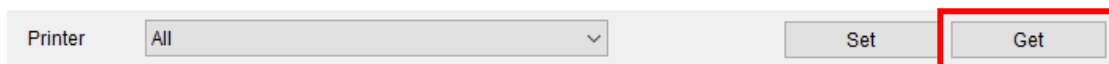

Printer: All [v] [Set] [Get]

Note

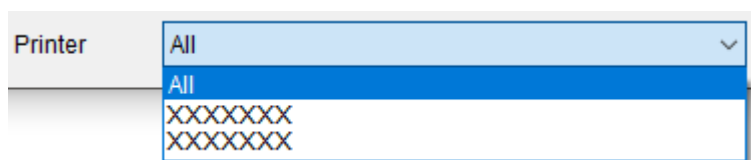

Printer: All [v]
All
XXXXXXXX
XXXXXXXX

Use the Printer drop-down list to view individual printer groups and their settings.

▪ FBPL & Advanced

FBPL printer language settings

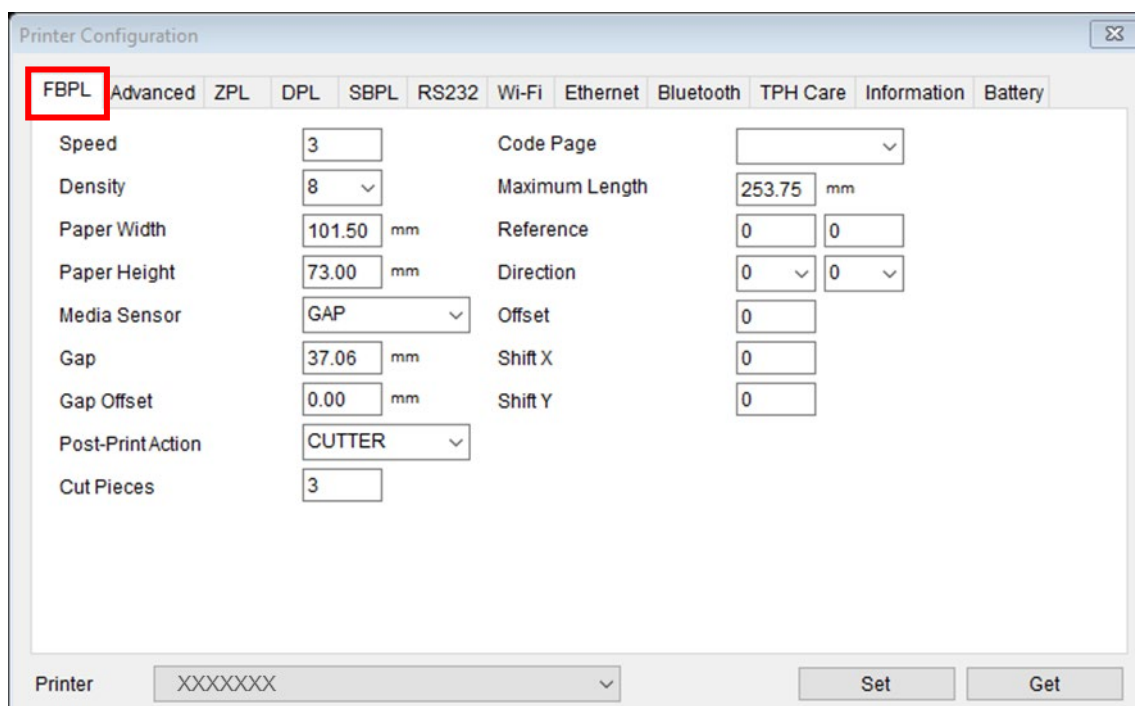

Printer Configuration

FBPL Advanced ZPL DPL SBPL RS232 Wi-Fi Ethernet Bluetooth TPH Care Information Battery

Speed: 3 Code Page: [v]
Density: 8 Maximum Length: 253.75 mm
Paper Width: 101.50 mm Reference: 0 0
Paper Height: 73.00 mm Direction: 0 0
Media Sensor: GAP Offset: 0
Gap: 37.06 mm Shift X: 0
Gap Offset: 0.00 mm Shift Y: 0
Post-Print Action: CUTTER
Cut Pieces: 3

Printer: XXXXXXXX [v] [Set] [Get]

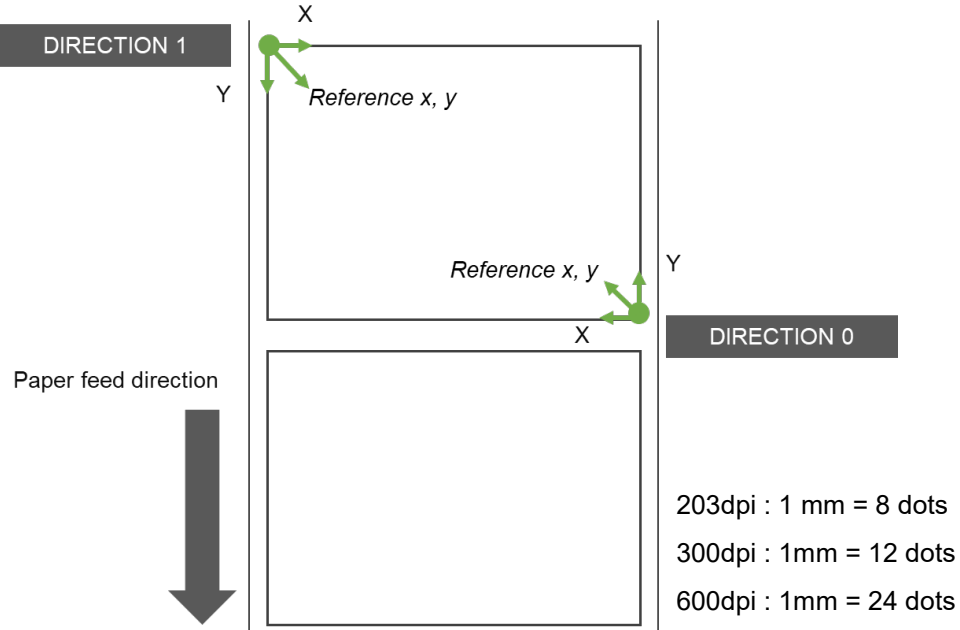
Function	Description
Speed	Set the print speed. For more information about the available print speed settings, see the SPEED command in <i>FBPL Command Reference</i> .
Density	Set the print density from 0 to 15.
Paper Width	Set the media width.
Paper Height	Set the media height.
Media Sensor	Set the media sensor type.
Gap	Set the gap distance between two labels.
Gap Offset	Set the offset distance of the gap.
Post-Print Action	Set the post-print action.
Cut Pieces	Set the number of printing labels between each automated cut.
Code Page	Set the international character set code page. For more information, see the CODEPAGE command in <i>FBPL Command Reference</i> .
Maximum Length	Set the maximum length for the sensor detection. If the label length is less than the default length (10" or 254mm, for example a wristband), set a value larger than the label length so that the sensor can detect the label correctly.
Reference	<p>Set the origin of the printer coordinate system vertically and horizontally: Left: X (Horizontal) coordinate, Right: Y (Vertical) coordinate. Settings range from 0 dots to 999 dots. The reference point varies depending on the print direction.</p>  <p>The diagram illustrates the printer coordinate system for two print directions: DIRECTION 1 and DIRECTION 0. In DIRECTION 1, the paper feed direction is indicated by a large downward arrow. The reference point is at the top-left corner of the label, with X and Y axes. In DIRECTION 0, the reference point is at the bottom-right corner of the label, with X and Y axes. The diagram also includes conversion factors: 203dpi : 1 mm = 8 dots, 300dpi : 1mm = 12 dots, and 600dpi : 1mm = 24 dots.</p>

Function	Description
Direction	<p>Specify the print direction. For more information, see the DIRECTION command in <i>FBPL Command Reference</i>.</p> <div> <div>DIRECTION 0,0</div> <div>TEST PRINT</div> </div> <div> <div>DIRECTION 1,0</div> <div>TEST PRINT</div> </div> <div> <div>DIRECTION 0,1</div> <div>TEST PRINT</div> </div> <div> <div>DIRECTION 1,1</div> <div>TEST PRINT</div> </div> <p>Paper feed direction</p>
Offset	Fine-tune the media stop location. Settings range from -999 dots to 999 dots.
Shift X	Fine-tune the print position. Settings range from -999 dots to 999 dots.
Shift Y	

Note

To change the unit of measurement to millimeters or inches, go to **Control Panel > Clock and Region > Region > Formats > Additional settings... > Measurement System**. Select **U.S.** for “inch” and **Metric** for “mm”.

Printer Configuration

FBPL

Advanced

ZPL

DPL

SBPL

RS232

Speed

3

Density

8

Paper Width

101.3

mm

Paper Height

101.6

mm

Media Sensor

GAP

Gap

3.00

mm

Gap Offset

0.00

mm

Post-Print Action

TEAR

Cut Pieces

Printer

XXXXXXX

Printer Configuration

FBPL

Advanced

ZPL

DPL

SBPL

RS232

Speed

3

Density

8

Paper Width

3.99

inch

Paper Height

4.00

inch

Media Sensor

GAP

Gap

0.12

inch

Gap Offset

0.00

inch

Post-Print Action

TEAR

Cut Pieces

Printer

XXXXXXX

Printer Configuration

FBPL **Advanced** ZPL DPL SBPL RS232 Wi-Fi Ethernet Bluetooth TPH Care Information Battery

Gap Inten. 8 Head-up Sensor ON

Black mark Inten. 2 Reprint After Error ON

Continuous Inten. 4 Ribbon ON

Threshold Detection AUTO Ribbon Sensor ON

Country Code 001 Ribbon Encoder Err. ON

Printer XXXXXXXX Set Get

Function	Description
Gap Inten.	Adjust the gap sensor detection sensitivity. Use this setting when auto calibration does not work because the thickness of the backing paper and that of the label with backing paper are not of within the sensor's detection range, or there are pre-printed marks or patterns on the label.
Black mark Inten.	Adjust the black mark sensor detection sensitivity if the printer cannot detect the black mark correctly.
Continuous Inten.	Adjust the sensor detection sensitivity if the paper is either too thin or too thick.
Threshold Detection	Set the sensor sensitivity to AUTO or FIXED . AUTO : Fine-tune the paper positioning threshold automatically when feeding paper. FIXED : Fix the paper positioning threshold.
Country Code	Set the country code.
Head-up Sensor	Enable or disable the print head-up sensor.
Reprint After Error	Enable or disable the print restart after an error.
Ribbon	ON : Unlock the Ribbon Sensor setting and Ribbon Encode Err setting. Select the Ribbon Sensor and Ribbon Encoder Error setting you want. OFF : Disable both the ribbon end sensor and the ribbon encoder sensor. The sensors will remain disabled even if you select "ON" in the Ribbon Sensor or Ribbon Encoder Err. drop-down list.
Ribbon Sensor	Enable or disable the ribbon end sensor (TJ series only).
Ribbon Encoder Err.	Enable or disable the ribbon encoder sensor.

Note

For more information, see the *FBPL Command Reference Manual* at your model's Manuals page at support.brother.com.

- **ZPL**

ZPL printer language settings

Printer Configuration

FBPL Advanced **ZPL** DPL SBPL RS232 Wi-Fi Ethernet Bluetooth TPH Care Information Battery

Darkness: 16 (0 to 30) Media Power Up: No Motion (v)

Print Speed: 4 Head Close: No Motion (v)

Tear Off: 0 (-120 to 120) Label Top: 0 (-120 to 120)

Print Mode: TEAR (v) Left Position: 0 (-9999 to 9999)

Print Width: 101.69 mm

Control Prefix: ~

Format Prefix: A

Delimiter Char: ,

Printer: XXXXXXXXXXXX (v) Set Get

Function	Description
Darkness	Set the print darkness.
Print Speed	Set the print speed.
Tear Off	Adjust the tear off position.
Print Mode	Set the post-print action.
Print Width	Set the print width.
Control Prefix	Set the control character.
Format Prefix	Set the format character.
Delimiter Char	Set the delimiter character.
Media Power Up / Head Close	Set the action of the media when turning on the printer or closing the Print Head. Feed: Advance one label. Calibration: Calibrate the sensor levels, determine the length, and feed a label. Length: Determine the length and feed a label. No Motion: The printer will not adjust the media.
Label Top	Adjust the print position on the label vertically.
Left Position	Adjust the print position on the label horizontally.

Note

The items in the ZPL tab work only with the ZPL printer language.

- **DPL**

DPL printer language settings

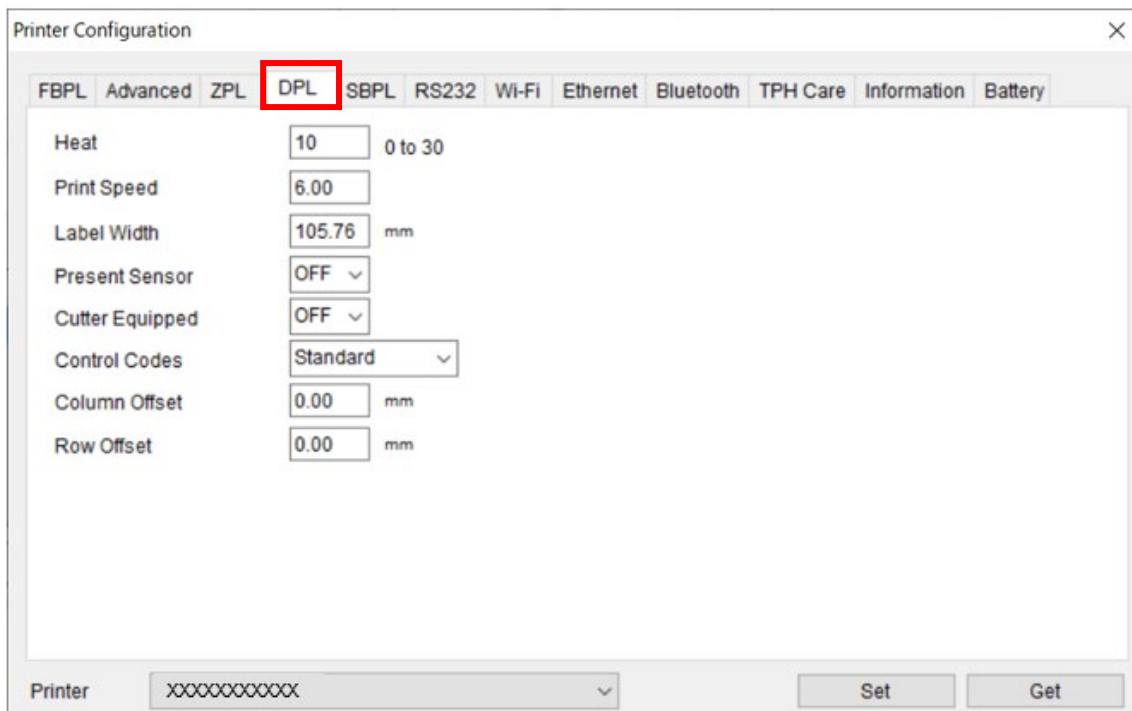

Printer Configuration

FBPL Advanced ZPL **DPL** SBPL RS232 Wi-Fi Ethernet Bluetooth TPH Care Information Battery

Heat: 10 (0 to 30)

Print Speed: 6.00

Label Width: 105.76 mm

Present Sensor: OFF

Cutter Equipped: OFF

Control Codes: Standard

Column Offset: 0.00 mm

Row Offset: 0.00 mm

Printer: XXXXXXXXXXXX

Set Get

Function	Description
Heat	Increase or decrease the heat applied by the Print Head to the media to darken or lighten the print contrast.
Print Speed	Set the print speed.
Label Width	Set the maximum limit for the printable width.
Present Sensor	Enable or disable the present sensor.
Cutter Equipped	Enable or disable the optional Cutter.
Control Codes	Change the prefix of the commands interpreted by the printer.
Column Offset	Shift both the horizontal print start position and the label width end point to the right.
Row Offset	Shift the vertical print start position.

Note

The items included in the DPL tab only work with the DPL printer language.

▪ SBPL

SBPL printer language settings

Printer Configuration

FBPL Advanced ZPL DPL **SBPL** RS232 Wi-Fi Ethernet Bluetooth TPH Care Information Battery

Print Speed 4 2 to 12 ips

Print Darkness 3 1 to 5

Sensor Type GAP

Label Gap 3.00 mm

Label Size (Horiz.) 108.00 mm

Label Size (Vert.) 104.50 mm

Horizontal Correction Pitch Value 0

Vertical Correction Pitch Value 0

Label Pitch Offset 0

Tear Off Offset 0

Cutter Offset 0

Dispenser Offset 0

Printer XXXXXXXX Set Get

Function	Description
Print Speed	Set the print speed.
Print Darkness	Set the print darkness.
Sensor Type	Set the sensor type: Black Mark, Gap, or Continuous.
Label Gap	Set the gap between labels.
Label Size (Horiz.)	Set the horizontal label size.
Label Size (Vert.)	Set the vertical label size.
Horizontal Correction Pitch Value	Adjust the print start position horizontally.
Vertical Correction Pitch Value	Adjust the print start position vertically.
Label Pitch Offset	Set the offset of the label stop position for each operation.
Tear Off Offset	
Cutter Offset	
Dispenser Offset	

Note

The items in the SBPL tab only work with the SBPL printer language.

- **RS232**

Printer RS232 interface settings

Tab	Baud Rate	Data Bits	Parity	Stop Bits
FBPL				
Advanced				
ZPL				
DPL				
SBPL				
RS232	9600	8	None	1
Wi-Fi				
Ethernet				
Bluetooth				
TPH Care				
Information				
Battery				

Printer: XXXXXXXX

Set Get

- **Wi-Fi**

Wireless print server settings

Using BPM to set the Wi-Fi Module

Make sure both your wireless router/access points and your printer's network settings are correctly set up. For more information, see the documentation provided with your wireless router/access point, or contact the router manufacturer, your system administrator, or Internet service provider.

1. Setting the Wi-Fi Module

1. Connect the computer and printer using a USB cable.
2. Turn on the printer.
3. Start the BPM.
4. Click the **Printer Configuration** button.

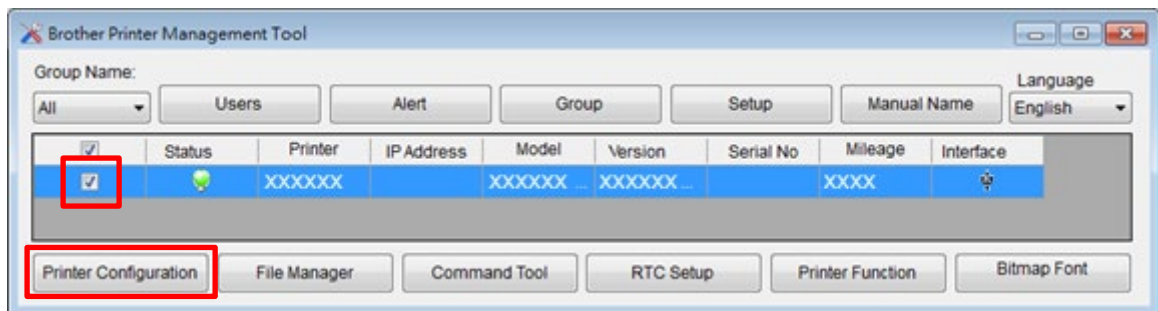

Printer Configuration:

▪ Non-Enterprise

1. Click the **Wi-Fi** tab.
2. Type the **SSID** (Network Name).
3. Click the **Encryption** drop-down list and select **Personal**.
4. Type the **Key**.
5. Click the **DHCP** drop-down list and select **ON**.
If you are not using DHCP, type the **IP Address**, **Subnet Mask**, and **Gateway**.
6. Click **Set**.
7. Wait for 20 seconds, and then close the Printer Configuration window.
8. Click **OK** to close the notification dialog box and apply new Wi-Fi settings. The printer restarts automatically.

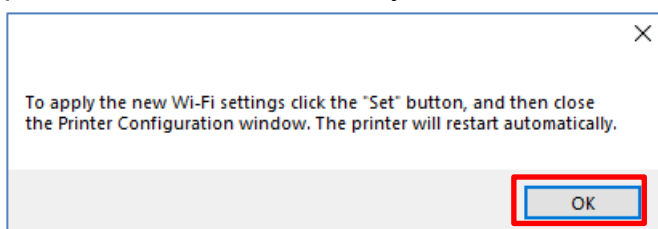

Note

- Modified settings are highlighted in yellow before they are set.
- When DHCP is on, type a new **Printer Name** if you want to change how the printer appears in configuration screens.
- Use the **RAW Port** field to type the applicable RAW Port.

▪ Enterprise

1. Click the **Wi-Fi** tab.
2. Type the **SSID** (Network Name).
3. Click the **Encryption** drop-down list and select **Enterprise**.
4. Click the **DHCP** drop-down list and select **ON**.
5. Click the **EAP Type** drop-down list and make a selection.
6. Click the **Set** button.
7. Click the close button (X) in the top right corner.

Additional fields visible in the configuration window include: Key, IP Address, Subnet Mask, Gateway, Printer Name, RAW Port, MAC Address, Wi-Fi Version, User Name, Password, CA Certificate, Client Certificate, Private Key, EAP-FAST PAC, and File name. A red message at the bottom states: 'To apply the new Wi-Fi settings click the "Set" button, and then close the Printer Configuration window. The printer will restart automatically.'

1. Click the **Wi-Fi** tab.
2. Type the **SSID** (Network Name).
3. Click the **Encryption** drop-down list and select **Enterprise**.
4. Click the **DHCP** drop-down list and select **ON**.
If you are not using DHCP, type the **IP Address**, **Subnet Mask**, and **Gateway**.
5. Click the **EAP Type** drop-down list and make a selection.
To use EAP-TLS, you must upload the correct CA Certificate and Key for mutual authentication, integrity-protected cipher suite negotiation, and key exchange between two endpoints.
6. Click **Set**.
7. Wait for 20 seconds, and then close the Printer Configuration window.
8. Click **OK** to close the notification dialog box and apply new Wi-Fi settings. The printer restarts automatically.

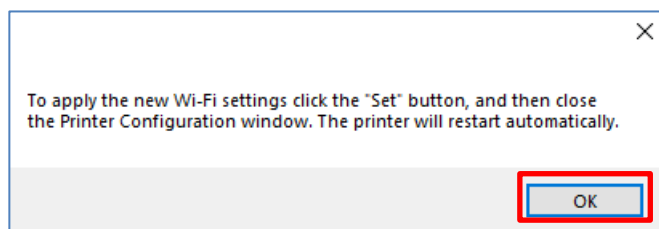

Note

- Modified settings are highlighted in yellow before they are set.
- When DHCP is on, type a new **Printer Name** if you want to change how the printer appears in configuration screens.
- Use the **RAW Port** field to type the applicable RAW Port.

The printer's IP address appears in the **IP address** field when the Wi-Fi module has been connected.

Note

The IP address should appear 5 to 15 seconds after turning on the printer.

For Non-LCD models, go to step 9.

For LCD models, go to step 8.

8. The printer's IP address and Wi-Fi icon appear on the LCD, when the Wi-Fi module is connected.

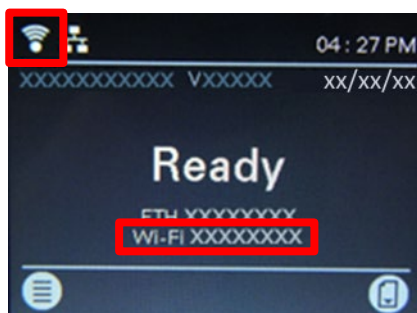

9. Unplug the USB cable connecting the computer and the printer.
10. From the list, select the printer whose IP Address is displayed on the LCD.

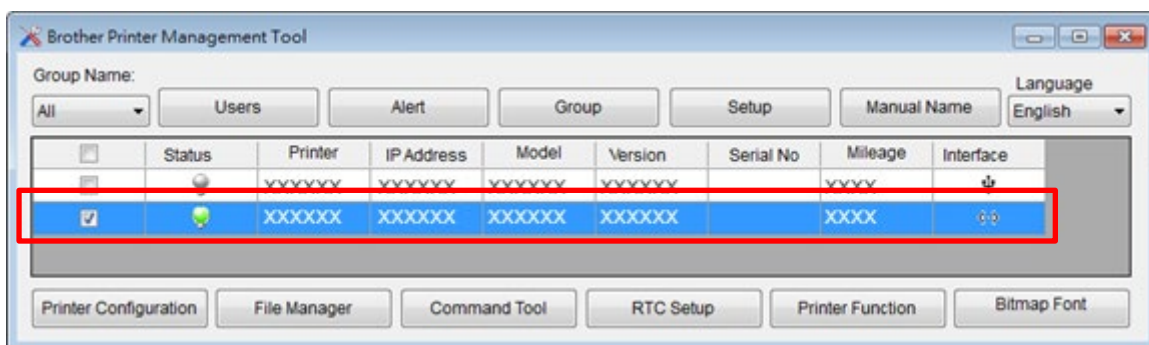

11. Click the **Printer Function** button.

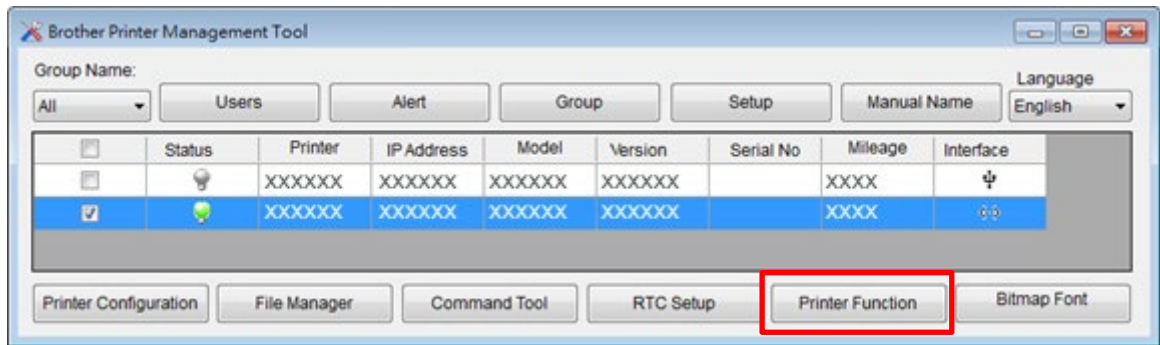

12. Click the **Print Test Page** button to print the test page via Wi-Fi.

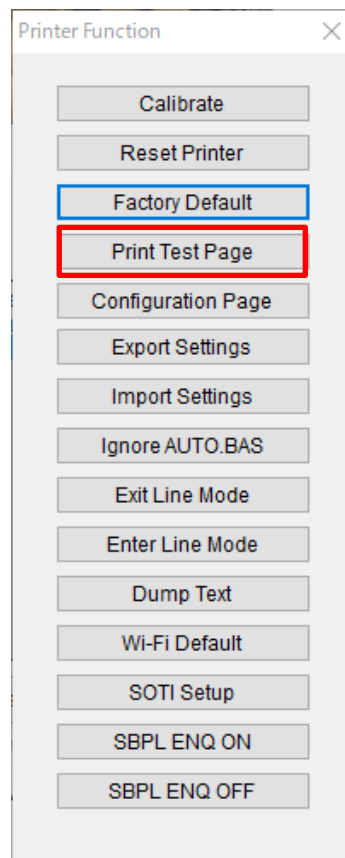

2. Initialize the Wi-Fi Module

1. Start the BPM.
2. Select the printer from the list, and then click the **Printer Function** button.

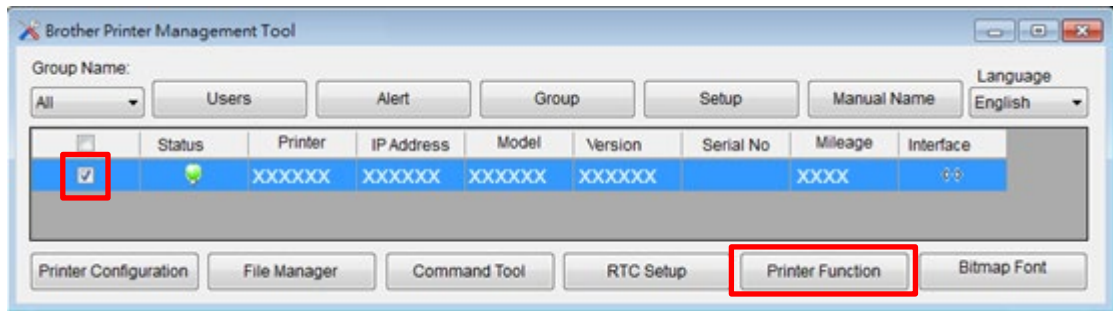

3. Click the **Wi-Fi Default** button.

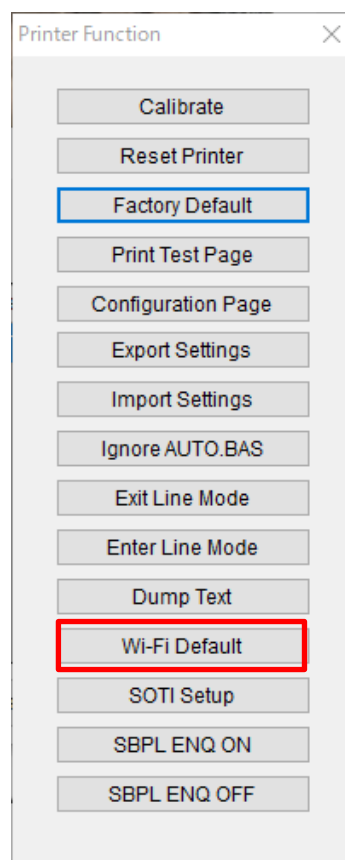

- **Ethernet (Wired)**

Ethernet print server settings

Function	Description
DHCP/Static IP	The default IP address is obtained using DHCP. To use a static IP, select the Static IP radio button.
Printer Name	Change the printer name. Make sure you click Set Printer Name to complete the update.
Raw Port	Change the raw port. Make sure you click Set RAW Port to complete the update.

Note

After clicking **Set IP**, **Set Printer Name**, or **Set RAW Port**, the printer restarts to apply the settings.

▪ Bluetooth

The BPM does not support a Bluetooth connection. To change or check the Bluetooth settings, connect your printer to a computer using either a USB or Wi-Fi connection.

1. Connect the USB cable between the computer and the printer.
2. Turn on the printer.
3. Start the BPM.
4. Click the **Printer Configuration** button.

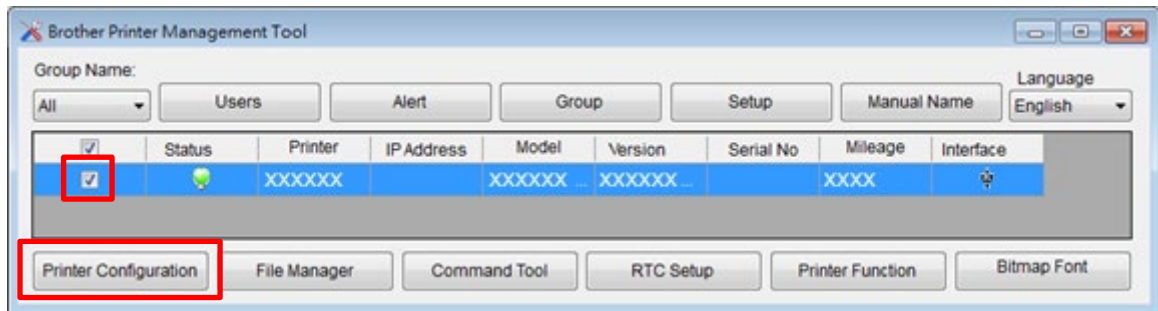

5. Click the Bluetooth tab.
6. Specify the Bluetooth Local Name and Bluetooth PIN Code settings if necessary, and then click **Set**.

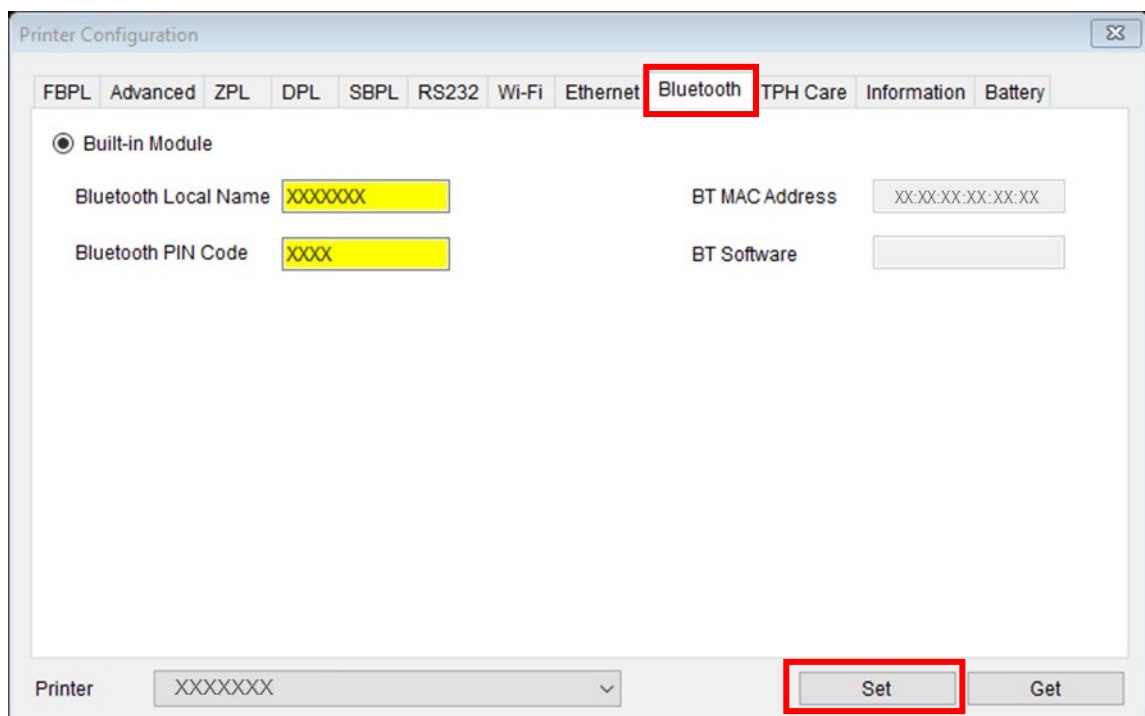

Wait for 20 seconds, and then close the Printer Configuration window.

Click **OK** to close the notification dialog box and apply new Bluetooth settings. The printer restarts automatically.

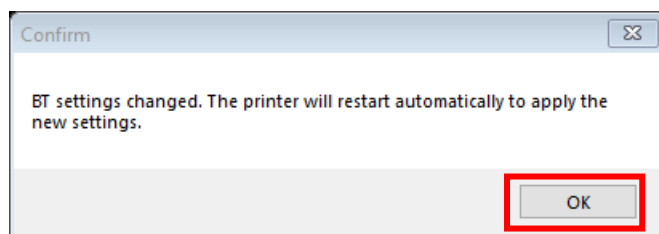

7. Click **Get** to retrieve the settings. Make sure the Bluetooth module settings are set correctly.

Note

You can also connect the printer to the computer using a USB cable.

TPH Care

Thermal Print Head (TPH) Care Settings

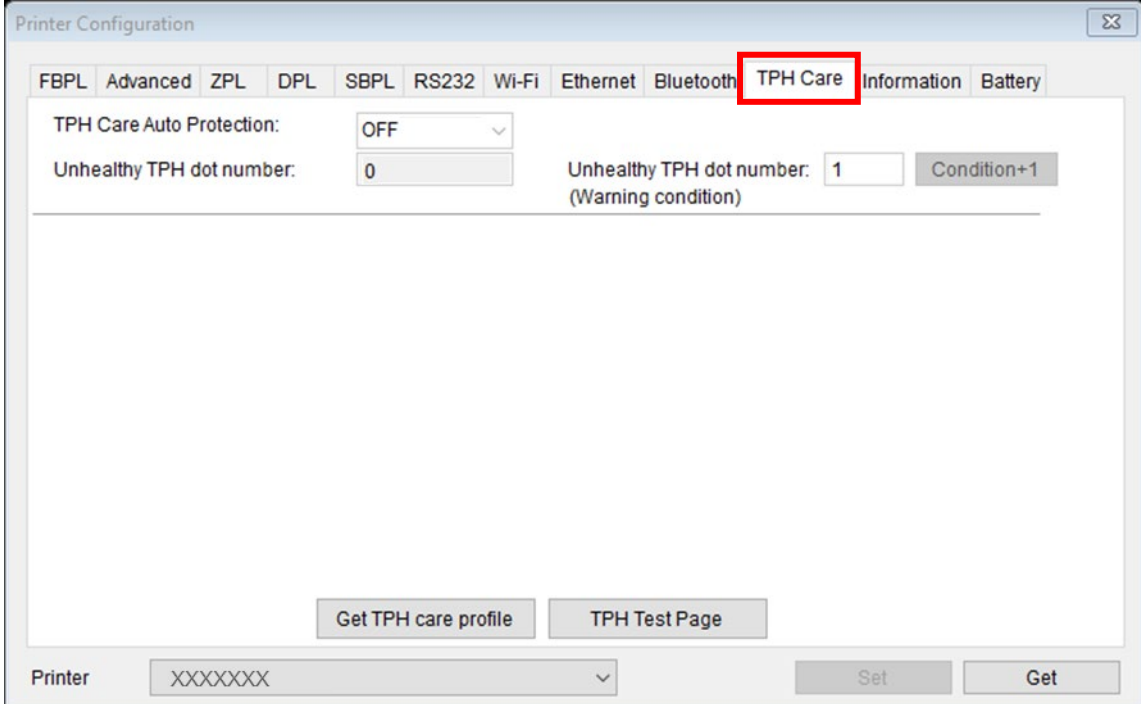

- TPH Care Auto Protection: OFF (dropdown menu)
- Unhealthy TPH dot number: 0 (input field)
- Unhealthy TPH dot number: 1 (input field) with a 'Condition+1' button next to it.

Below the settings, there are two buttons: 'Get TPH care profile' and 'TPH Test Page'. At the bottom of the window, there is a 'Printer' dropdown menu showing 'XXXXXXXX' and two buttons: 'Set' and 'Get'.

Function	Description
TPH Care Auto Protection	Enable or disable the TPH Care function. By enabling this function, the printer will notify the warning when detecting the unhealthy TPH dots.
Unhealthy TPH dot number	Check the number of unhealthy TPH dot elements.
Unhealthy TPH dot number (Warning condition)	Set the warning condition for the unhealthy TPH dot number.
Get TPH Care Profile	Detect the unhealthy TPH dots.
TPH Test Page	Print a TPH test image to check the TPH printing status.

1. Click **Get TPH Care Profile** to display the TPH graph.
 - If the profile is flat or the unhealthy TPH dot number is 0, the TPH condition is good.

- If the profile shows a spike, the TPH may contain unhealthy dots.

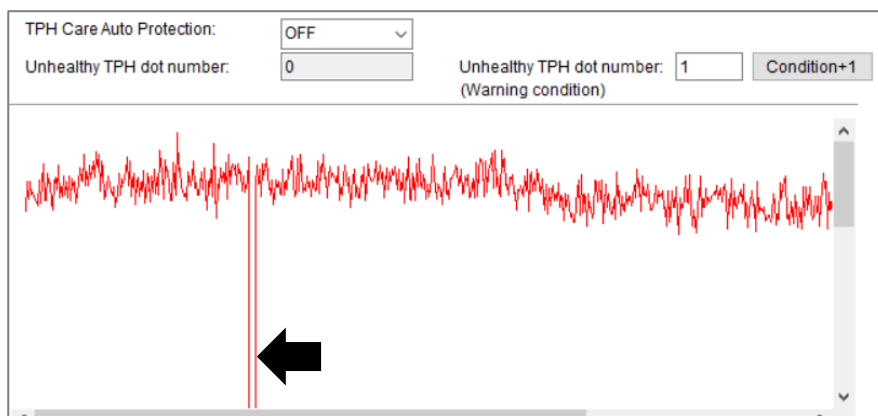

Note

The TPH Care function is available for the following models:

- TD-4420TN / TD-4520TN
- RJ-2035B / RJ-2055WB / RJ-3035B / RJ-3055WB
- TJ-4420TN / TJ-4520TN / TJ-4620TN / TJ-4422TN / TJ-4522TN

▪ Printer information

To view the current printer settings, click the **Information** tab, and then click the **Get** button.

- Version:** XXXXXXXXXXXXXXXX Version: XXXX.XXX XXX
- Serial No:** XXXXXXXXXXXX
- Printer Status:** Ready
- Checksum:** XXXXXXXX
- Ribbon Capacity:** %
- Cutter Counter:** 0 (Non-Resettable) and 0 (Resettable) with a 'Reset' button.
- Mileage (km):** 0.1245 (Non-Resettable) and 0.1164 (Resettable) with a 'Reset' button.
- Label Count:** 1113

At the bottom, there is a 'Printer' dropdown menu showing 'XXXXXXX', a 'Set' button, and a 'Get' button (highlighted with a red box).

Function	Description
Version	Printer model name and firmware version.
Serial No	Printer serial number.
Printer Status	Get the printer status.
Check Sum	Printer firmware checksum.
Ribbon remaining	Get the ribbon capacity.
Cutter Counter	Number of cuts made by the Cutter.
Mileage (km)	Printing mileage information of the Print Head.
Label Count	Number of printed labels.

Note

- The Cutting Counter and Mileage settings should be reset as follows:
 - Cutting Counter: when replacing the Cutter or the Print Head
 - Mileage: when replacing the Print Head
 Their total values will still be listed in the non-resettable fields.
- If the printer is in an error state, its LED will blink in red, and its status icon will display "!". To learn more about the printer's status, select the printer, click **Printer Configuration**, and then click the **Information** tab.

<input type="checkbox"/>	Status	Printer	IP Address	Model	Version	Serial No	Mileage	Interface
<input type="checkbox"/>		XXXXXXXXXX		XX-XXXXXX	V1.01.S20 ...	XXXXXXXXXX	0.0000	USB
<input checked="" type="checkbox"/>		XXXXXXXXXX	192.168.4.96	XX-XXXXXX	V1.01.S25 ...	XXXXXXXXXX	0.0016	USB

Printer Configuration
File Manager
Command Tool
RTC Setup
Printer Function
Bitmap Font Manager

Troubleshooting

Error Message	Solution
Head Open	<ul style="list-style-type: none"> - Close the Print Head mechanism. - Check if the right and left sides of the Print Head mechanism are locked into place.
Paper Jam	<ul style="list-style-type: none"> - Check if any labels are jammed in the Print Head mechanism. - Check that the label size and GAP/Black Mark Size settings match the installed media. - Check the sensor type. - Calibrate the sensor again.
Out of Paper	<ul style="list-style-type: none"> - Check that the GAP/Black Mark Sensor position is aligned with the GAP/Black Mark sensing path. - Check if the label roll is empty. - Calibrate the sensor again.
Ribbon End Error	<ul style="list-style-type: none"> - Check if the ribbon has run out. - Check if the ribbon roll is broken between the ribbon supply/take-up spindle. - Check if the paper core is installed on the ribbon take-up spindle (for applicable models only). - Check if the ribbon spindle is installed incorrectly in the printer.

Error Message	Solution
Ribbon Encoder Error	<ul style="list-style-type: none"> - Close the Print Head mechanism and make sure the right and left sides are locked into place. - Check if the ribbon roll is empty. - Check if the ribbon is broken between the ribbon supply/take-up spindle. - Check if the paper core is installed on the ribbon take-up spindle (for applicable models only).
Pause	Press the Feed/Pause button again to resume printing.
Other Error	<ul style="list-style-type: none"> - Print Head is overheated: The error indicator is lit in solid red and the printer stops printing. As soon as the print head cools down, the printer will resume printing. - Cutter jam: <ul style="list-style-type: none"> • Remove the jammed media from the Cutter area. • Check the Media Specifications and make sure the media thickness is supported. <p>For more information about the Media Specifications, see the <i>User's Guide</i>.</p>

- **Battery**

Check the charge level and life of the Rechargeable Li-ion Battery (Smart Battery) (RJ-3035B/RJ-3055WB only)

Printer Configuration

Serial Number: 0001

Current Voltage: 7.4 V

Capacity (%): 51 %

Temperature: 26.5 °C

Discharge Times: 4 times

Manufacture Date: 20181015

Healthy Status: GOOD

Printer: XXXXXXXX

Set Get

Display the Rechargeable Li-ion Battery Capacity and Battery Life in the BPM:

Status	Printer Name	IP Address	Model	Version	Serial No	Mileage	Interface	Batt. Capacity	Batt. Life
...	XXXXXXX	XXXXXXX	...	XXXXXXX	ψ	89 %	GOOD

Printer Configuration File Manager Command Tool RTC Setup Printer Function File Download Bitmap Font Manager

1. Insert the Rechargeable Li-ion Battery (Smart Battery) into your printer.
2. Connect the printer to the computer using a USB cable or Wi-Fi.

3. Start the BPM and click the **Setup** button.

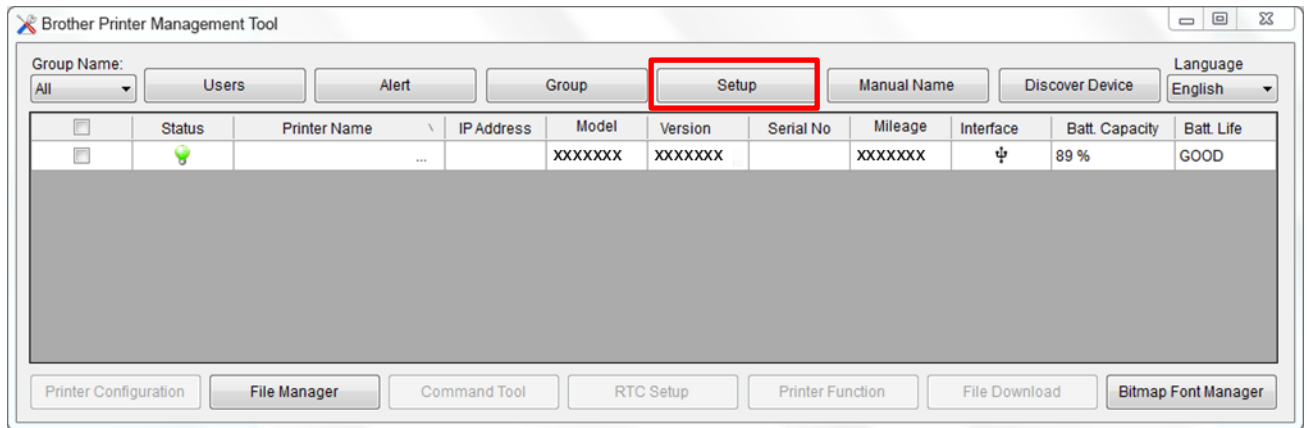

4. Select the Battery Management System settings you want , and then close the Setup dialog box by clicking the **X** in its upper right corner.

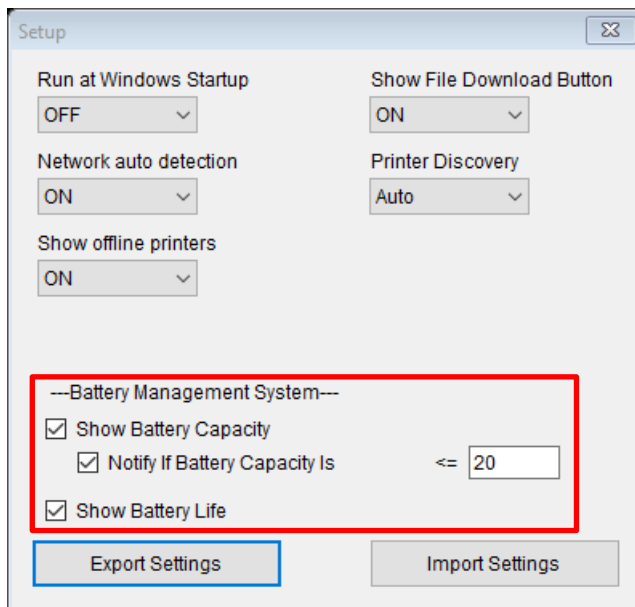

4. File Manager

The File Manager feature allows you to generate file headers, download files into the printer and browse them.

Select the printers from the list, and then click the **File Manager** button to access the settings page.

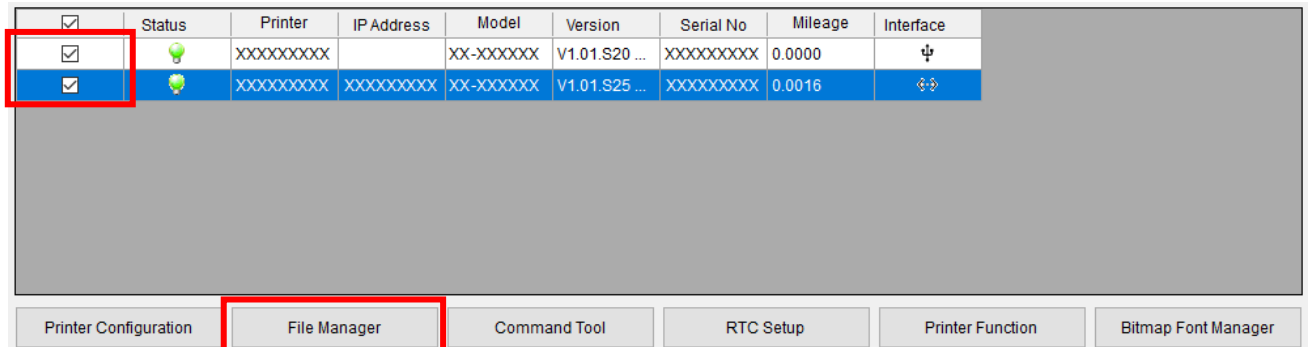

Downloading files to the specified memory device

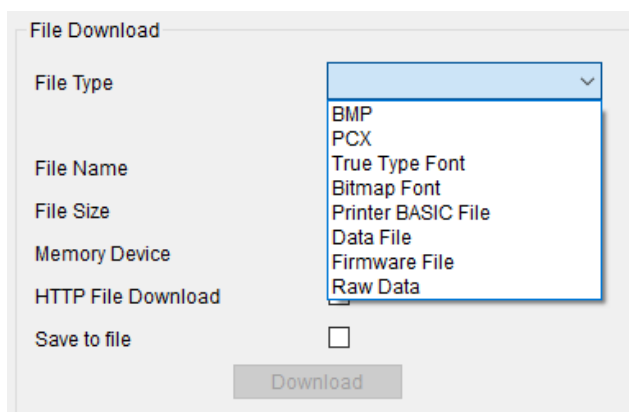

1. Select the file type, and then click the **Browse** button to select the files you want to download.

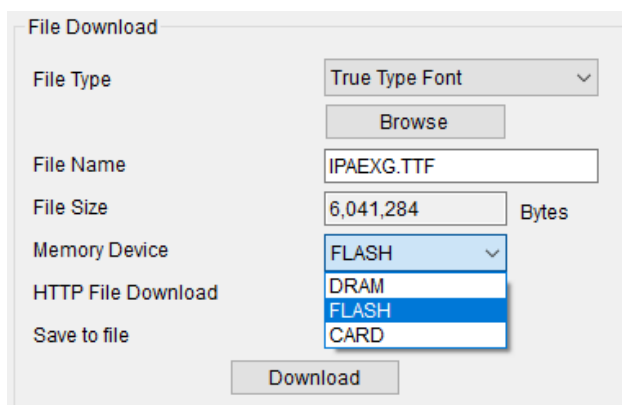

2. Select where to download the file using the **Memory Device** drop-down menu.
3. Click the **Download** button to start downloading the file to all printers.

Listing the files saved on the specified memory device

1. Select the printer.
2. Select the memory device type, and then click the **Get** button to retrieve a list of the files saved on the specified memory device.

Removing selected files from the specified memory device

1. Select the files you want to remove.
2. Click the **Remove** button to delete selected files from the specified memory device.

Removing all files from the specified memory device

1. Select the memory device.
2. Click the **Format** button to delete all the files on the specified memory device.

5. Command Tool

The Command Tool feature allows you to send printer commands to print and change printer settings. Select a printer from the list, and then click the **Command Tool** button. You can send commands to more than one printer at the same time.

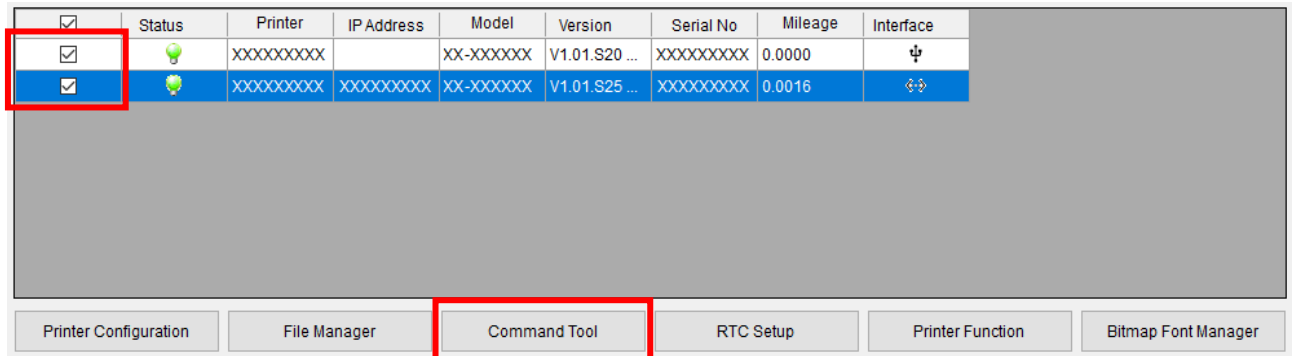

1. Select the radio button of the Editor page you want.

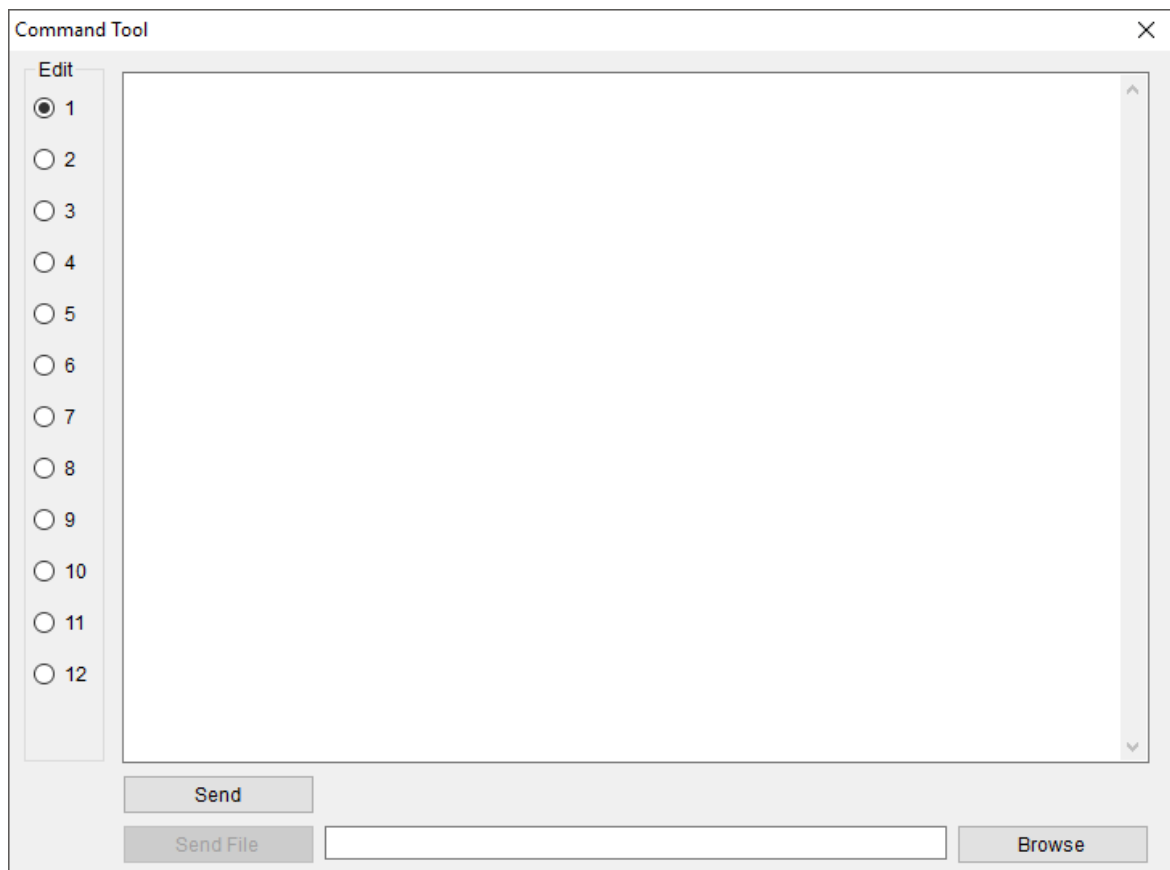

2. Enter the commands in the Editor window. Make sure you press the Enter key at the end of each command line.
3. Click the **Send** button to send the commands. You can also send a command file to the printer by clicking the **Send File** button.

6. RTC (Real Time Clock) Setup

This feature allows you to synchronize the printer's Real Time Clock with the computer.

1. Select the printers from the list, and then click the **RTC Setup** button to access the settings page.

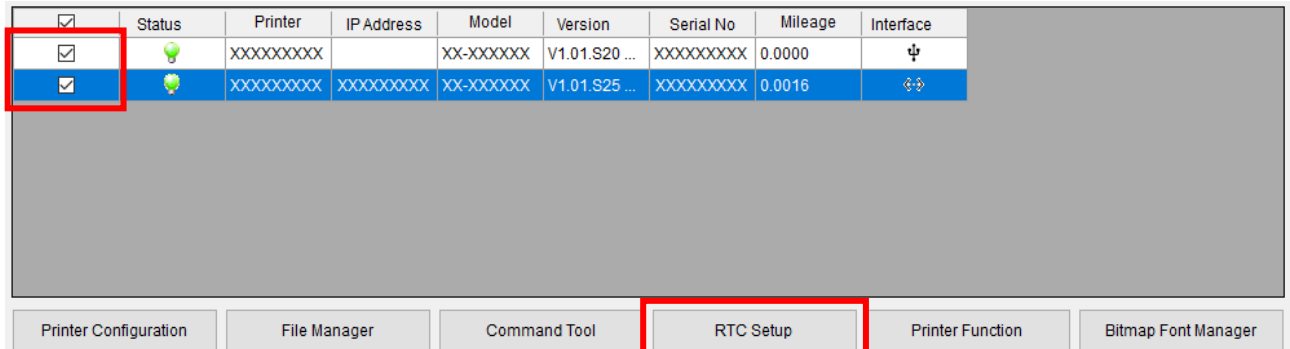

<input checked="" type="checkbox"/>	Status	Printer	IP Address	Model	Version	Serial No	Mileage	Interface
<input checked="" type="checkbox"/>	🟢	XXXXXXXXXX		XX-XXXXXX	V1.01.S20 ...	XXXXXXXXXX	0.0000	USB
<input checked="" type="checkbox"/>	🟢	XXXXXXXXXX	XXXXXXXXXX	XX-XXXXXX	V1.01.S25 ...	XXXXXXXXXX	0.0016	USB

Printer Configuration | File Manager | Command Tool | **RTC Setup** | Printer Function | Bitmap Font Manager

2. Click the **Set to System Time** button to synchronize the printer's Real Time Clock with the computer.

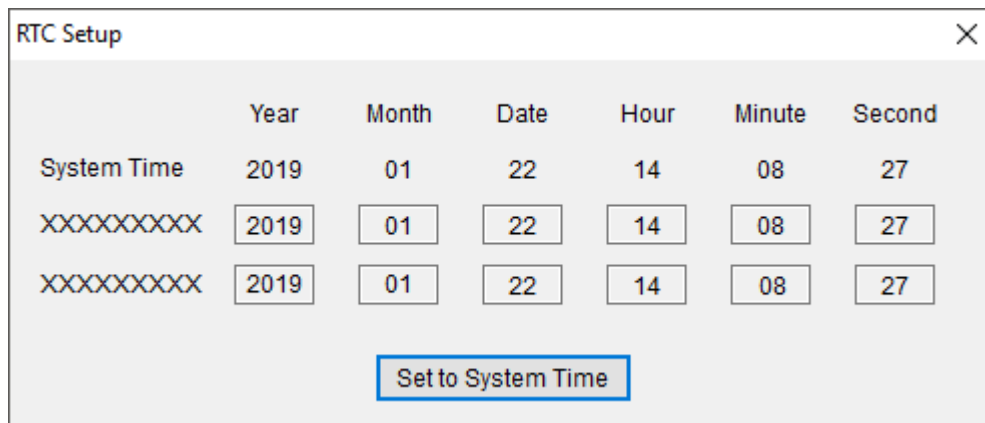

	Year	Month	Date	Hour	Minute	Second
System Time	2019	01	22	14	08	27
XXXXXXXXXX	2019	01	22	14	08	27
XXXXXXXXXX	2019	01	22	14	08	27

Set to System Time

7. Printer Function

The Brother Printer Management Tool allows you to configure printer functions without pressing any printer buttons.

Select the printers from the list, and then click the **Printer Function** button to access the settings page.

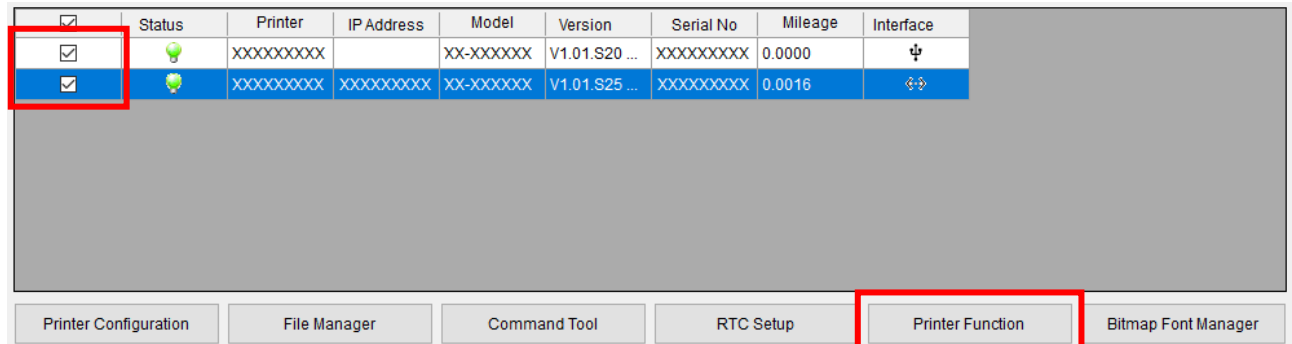

Printer Function	Function	Description
Calibrate	Calibrate	Calibrate the sensor selected in the Media Sensor in the Printer Configuration feature.
Reset Printer	Reset Printer	Reboot the printer.
Factory Default	Factory Default	Initialize the printer and restore the settings to their default values. (Perform Wi-Fi Default to initialize network settings.)
Print Test Page	Print Test Page	Print a test page.
Configuration Page	Configuration Page	Print the printer configuration.
Export Settings	Export Settings	Export the current settings to a CSV file. (BPM Ver. 1.0.0.56 or later).
Import Settings	Import Settings	Import settings from a file. (BPM Ver. 1.0.0.56 or later).
Ignore AUTO.BAS	Ignore AUTO.BAS	Ignore the downloaded AUTO.BAS program.
Exit Line Mode	Exit Line Mode	Exit the line mode (RJ-2035B / RJ-2055WB / RJ-3035B / RJ-3055WB only).
Enter Line Mode	Enter Line Mode	Enter the line mode (RJ-2035B / RJ-2055WB / RJ-3035B / RJ-3055WB only).
Dump Text	Dump Text	Activate the printer's dump mode.
Wi-Fi Default	Wi-Fi Default	Reset the Wi-Fi settings to their default values.
SOTI Setup		
SBPL ENQ ON		
SBPL ENQ OFF		

	SOTI Setup	Configure SOTI Connect (TJ-4420TN / TJ-4520TN / TJ-4620TN / TJ-4422TN / TJ-4522TN only).
	SBPL ENQ ON	Enable SBPL ENQ mode.
	SBPL ENQ OFF	Disable SBPL ENQ mode.

Calibrating the Media Sensor:

1. Make sure the media is already installed and the Print Head is closed.
2. Click the **Printer Function** button.
3. Click the **Calibrate** button.
4. Select the sensor media type you want to use.

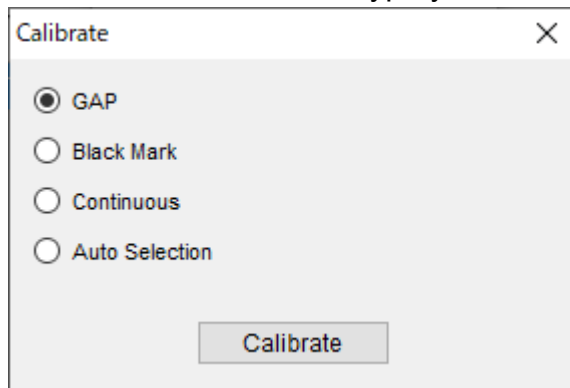

Note

- The printer starts the calibration first from the sensor you selected.

5. Click **Calibrate**.

Export Settings (BPM Ver. 1.0.0.56 or later):

1. Select your printer from the list, and then click the **Printer Function** button.
2. Click the **Export Settings** button.
3. Save the exported CSV file to any location.

Import Settings (BPM Ver. 1.0.0.56 or later):

1. Select your printer from the list, and then click the **Printer Function** button.
2. Click the **Import Settings** button.
3. Select the exported CSV file, and then click **Open**.
4. Once the printer has finished importing the settings, the BPM shows the message below. Click **OK**.

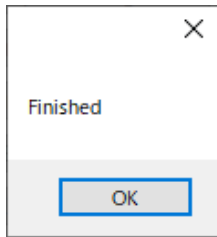

Note

- Import Settings and Export Settings functions are available for **FBPL, Advanced, ZPL, DPL, RS-232,** and the **TPH Care** tabs in the **Printer Configuration**.
- **Import Settings** can be imported only to printers of the same model.
- You can deploy the settings across multiple printers at the same time.
- When exporting settings, it may take some time for the exporting CSV file depending on the environment in which the printer is used.

Note

Models RJ-2035B, RJ-2055WB, RJ-3035B, RJ-3055WB only:

For more information about Line Mode, visit <https://support.brother.com/g/s/es/dev/en/index.html> and see the *CPCL Emulation Command Reference* or *ESC/POS Emulation Command Reference*.

8. Bitmap Font Manager

The Bitmap Font Manager helps convert TTF fonts into the bitmap fonts supported by the printer (both fixed pitch and variable pitch bitmap).

1. Select the printers from the list, and then click the **Bitmap Font Manager** button.

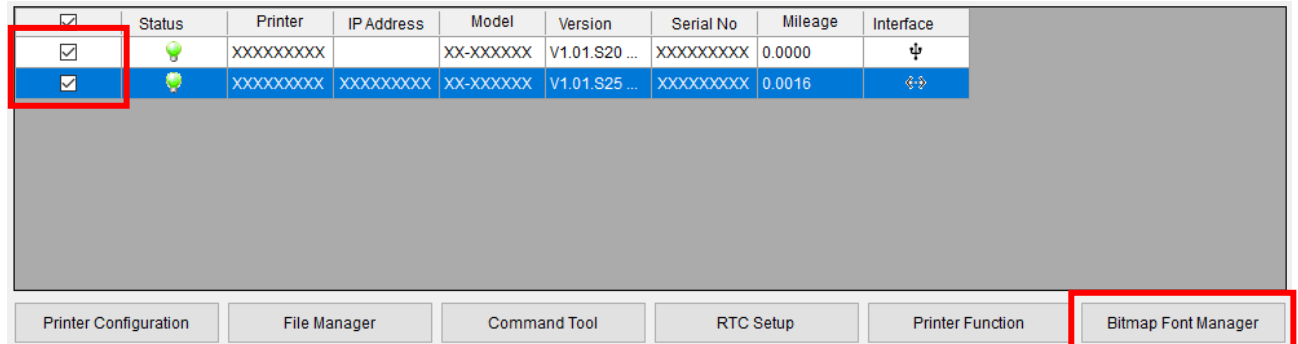

2. Select the **Font Encode** and **Font Pitch** settings you want.
3. Click **Select Font** and specify the font.
4. Specify the **Printer Font Name**.
5. Specify the correct **Font Width** and **Font Height**.
6. Select the font storage location you want from the **Print Device** drop-down menu.
7. Click **Download Font**.

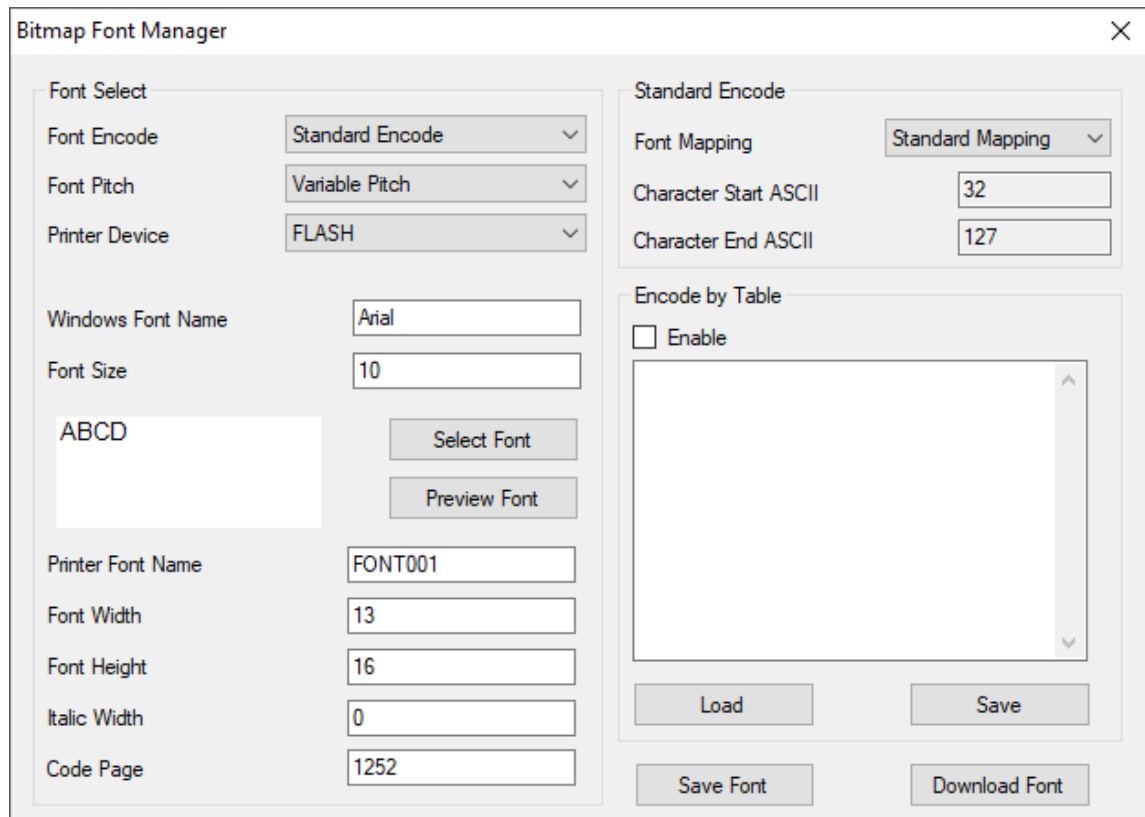

9. Users Configuration

The **Users** feature allows you to create user profiles, protect the settings with a password, and assign permissions to specific user IDs.

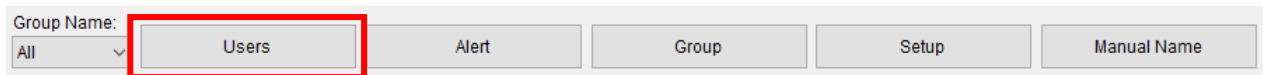

Group Name: **Users** Alert Group Setup Manual Name

Example:

Enter a user named “test”, enter the password, and select the **Admin** and **Group: usb** permission check boxes.

For more information, see [11.Group Configuration](#).

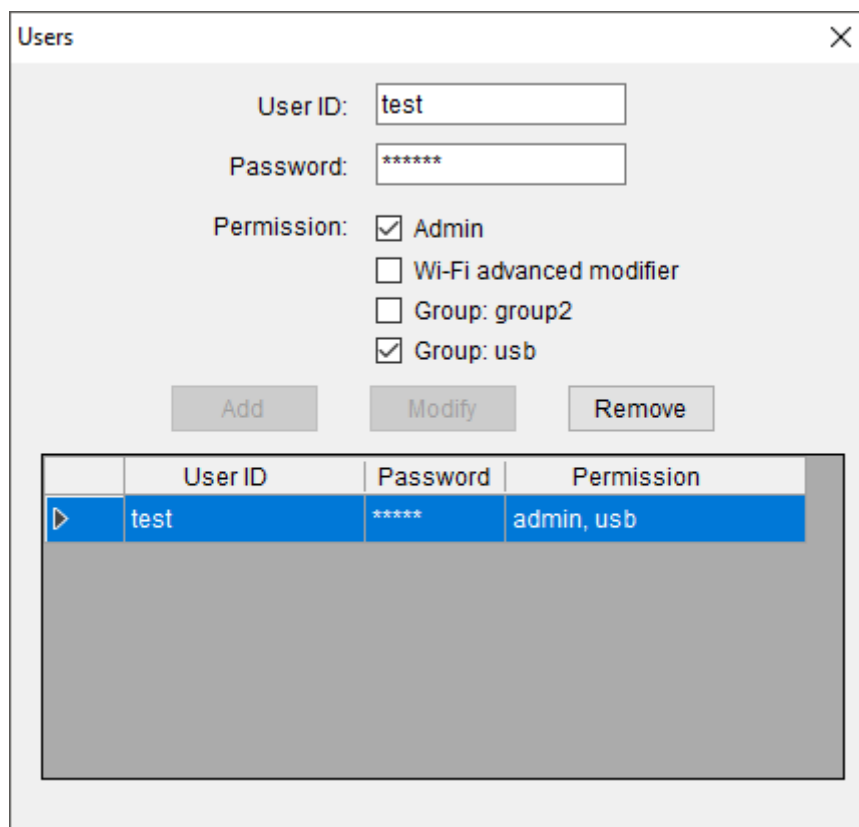

Users

User ID: test

Password: *****

Permission: ☒ Admin
☐ Wi-Fi advanced modifier
☐ Group: group2
☒ Group: usb

Add Modify Remove

	User ID	Password	Permission
▶	test	*****	admin, usb

Click **Add**. The login dialog box will appear every time the Brother Print Management Tool starts.

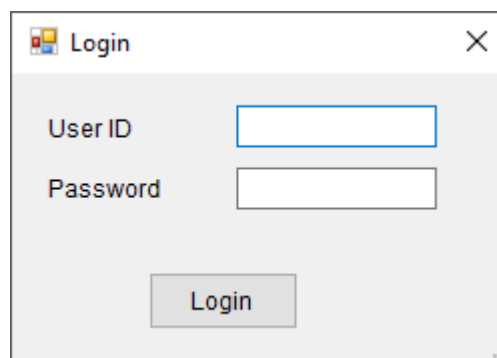

Login

User ID

Password

Login

10. Alert Configuration

The **Alert** feature allows you to monitor and record the status of specific printers or printer groups.

A horizontal bar with a 'Group Name:' label and a dropdown menu showing 'All'. To the right are five buttons: 'Users', 'Alert' (highlighted with a red rectangle), 'Group', 'Setup', and 'Manual Name'.

1. Click the **Alert** button.
2. Select the items you want to be alerted to.
3. Select the printer group.
4. Close the **Alert** window.

Example:

If you select the **Enable** and **Head Open** check boxes, and then select the "usb" group, an alert will be displayed every time the "Head Open" error occurs. You can also export these settings into a file. For more information, see [11.Group Configuration](#).

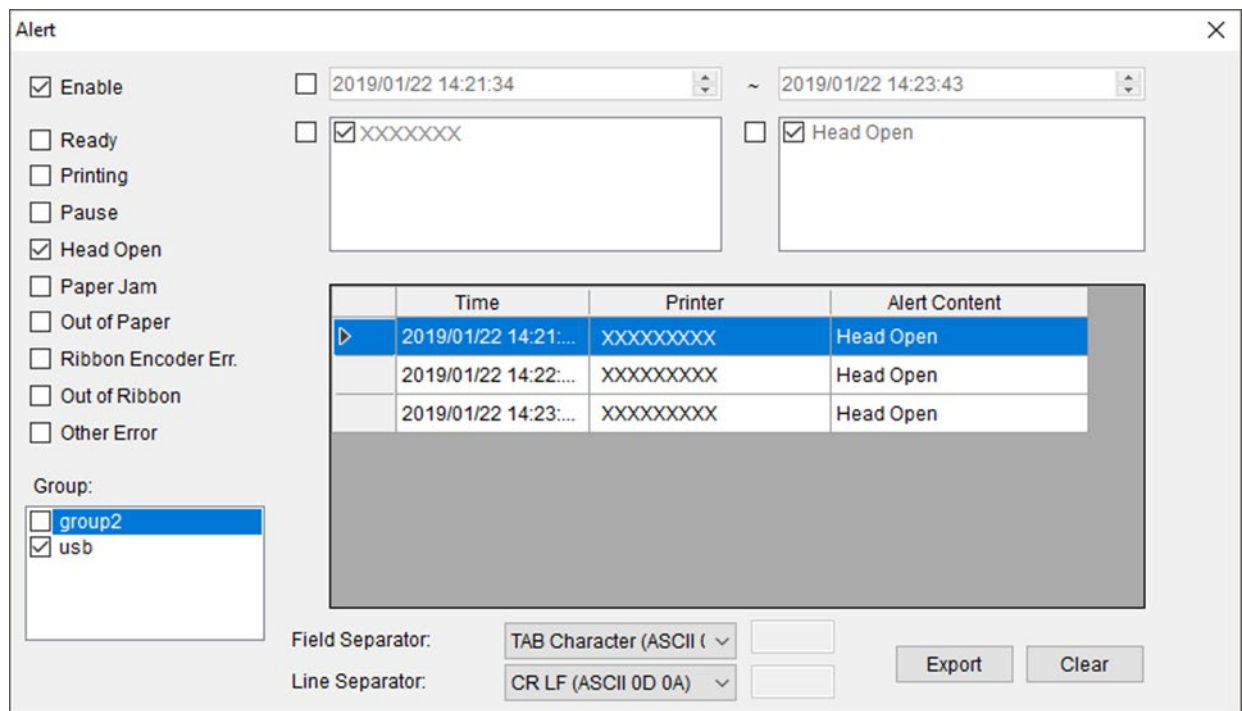

The 'Alert' window contains the following elements:

- Enable** checkbox: checked.
- Event list on the left:
 - ☐ Ready
 - ☐ Printing
 - ☐ Pause
 - ☒ Head Open
 - ☐ Paper Jam
 - ☐ Out of Paper
 - ☐ Ribbon Encoder Err.
 - ☐ Out of Ribbon
 - ☐ Other Error
- Group:** dropdown menu with 'group2' and 'usb' (checked).
- Time range: 2019/01/22 14:21:34 ~ 2019/01/22 14:23:43.
- Alert content list:
 - ☒ XXXXXXXX
 - ☒ Head Open
- Alert Log Table:**

	Time	Printer	Alert Content
▶	2019/01/22 14:21:...	XXXXXXXXXX	Head Open
	2019/01/22 14:22:...	XXXXXXXXXX	Head Open
	2019/01/22 14:23:...	XXXXXXXXXX	Head Open

At the bottom, there are fields for 'Field Separator' (TAB Character (ASCII \t)) and 'Line Separator' (CR LF (ASCII 0D 0A)), along with 'Export' and 'Clear' buttons.

11. Group Configuration

The **Group** feature allows you to create printer groups according to their IP address, interface, and model name.

Group Name: All Users Alert **Group** Setup Manual Name

Example:

If you add "usb" as the Group Name, leave the IP Address fields blank, set the Interface to **USB**, and the Model Name to **Not Specified**, so that all USB-connected printers are filtered out.

Group

Group Name: usb

First IP Address: ~

Last IP Address:

Interface: ☐ Not Specified ☐ Net ☒ **USB**

Model Name: ☒ Not Specified ☐ XX-XXXXXX

Add Modify Remove

	Group Name	IP Address	Model Name	Interface
▶	usb			USB

Click **Add**. The new "usb" group appears in the **Group Name** drop-down menu.

usb All usb

Group Name: usb Users Alert Group Setup

<input type="checkbox"/>	Status	Printer	IP Address	Model	Version	Serial No	Mileage	Interface
<input type="checkbox"/>	💡	XXXXXXXXXX		XX-XXXXXX	V1.01.S20 ...	XXXXXXXXXX	0.0005	ψ

12. Setup Configuration

The **Setup** feature allows you to configure the Brother Printer Management Tool.

Group Name: All Users Alert Group **Setup** Manual Name

1. Click the **Setup** button.
2. Select the settings you want.
3. Click the **Export Setting** button.

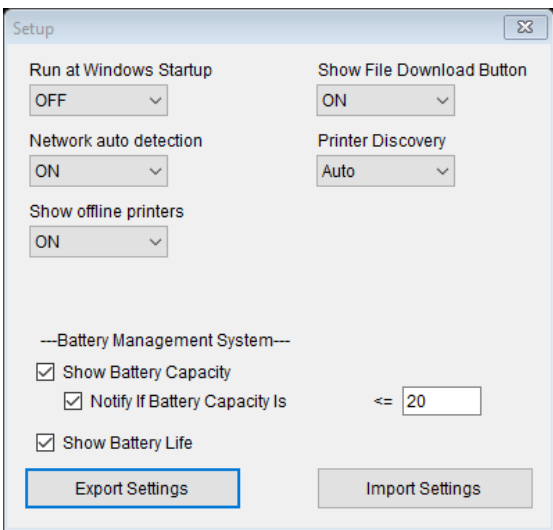

	Function	Description
	Run at Windows Startup	Runs the BPM at Windows startup.
	Network auto detection	Sets the BPM to automatically search for new printers.
	Show offline printers	Displays or hides offline printers.
	Support File Download Button	Enables or disables the Download button on the Home Page.
	Printer Discovery	Changes the device discovery method (Auto/Manual).
	Show Battery Capacity	Shows the battery capacity on the Top Page (Smart battery only).
	Show Battery Life	Shows the battery life on the Top Page (Smart battery only).
	Export Settings	Exports the current settings in the Setup tab to a file.
	Import Settings	Imports settings to the Setup tab from a file.

Note

If you have changed the device discovery setting to "Manual", click the **Discover Device** button to refresh the printer list.

Group Name: All Users Alert Group Setup Manual Name **Discover Device** Language English

When in manual mode, the discovered printer's status icon will be highlighted in blue (Ethernet connection only).

Group Name: All Users Alert Group Setup Manual Name Discover Device Language English								
<input checked="" type="checkbox"/>	Status	Printer	IP Address	Model	Version	Serial No	Mileage	Interface
<input checked="" type="checkbox"/>		XXXXXXXX	XXXXXXXX	XX-XXXXXX	V1.01.S20 EZD	XXXXXXXX	0.0005	<->
<input checked="" type="checkbox"/>		XXXXXXXX	XXXXXXXX	XX-XXXXXX	V1.01.S20 EZD	XXXXXXXX	0.0005	<->

13. Manual Name Configuration

The **Manual Name** feature allows you to rename the printers listed by the software, helping to manage multiple printers more easily.

Group Name: All Users Alert Group Setup Manual Name

Example:

Printer Name	Model Name	Manual Name
XXXXXX	XX-XXXXXX	Printer 01
XXXXXX	XX-XXXXXX	Printer 02

<input type="checkbox"/>	Status	Printer	IP Address	Model	Version	Serial No	Mileage	Interface
<input type="checkbox"/>		Printer 01	XXXXXXXXXX	XX-XXXXXX	V1.01.S20 ...	XXXXXXXXXX	0.0005	USB
<input type="checkbox"/>		Printer 02	XXXXXXXXXX	XX-XXXXXX	V1.01.S25 ...	XXXXXXXXXX	0.0016	<->

Printer All

- All
- Printer 01 (XXXXXXXXXX)
- Printer 02 (XXXXXXXXXX)

14. Firmware Update

To update your printer's firmware:

1. Go to your model's **Downloads** page on the Brother support website at support.brother.com and download the Firmware Update Kit.
2. Run the Brother Printer Manager tool, and then click the **File Manager** button.

3. Select **FLASH** from the **Memory Device** drop-down list.
4. Select **Firmware File** from the **File Type** drop-down list.
5. Click **Browse** to select the firmware file (*.NEW), and then click the **Open** button.
6. Click **Download** to start updating firmware.

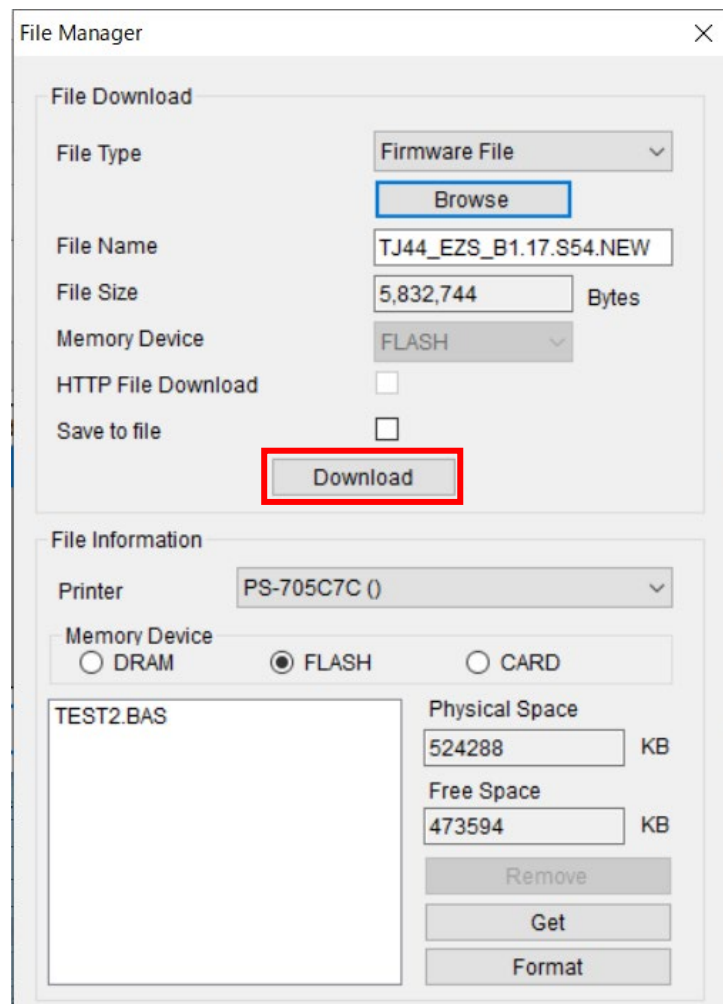

7. When the firmware update is finished, the printer restarts.

To update your printer group's firmware:

Make sure the printers belong to the same subnet and are listed on the Brother Printer Management Tool's home page. Check your router's settings, if necessary.

1. Click the **Group** button to create a printer group.

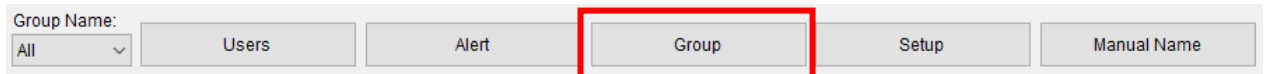

Group Name: All

2. Add a group named "XX-XXXXXX group".
3. Set the IP Address range between 10.10.1.1 and 10.10.4.254.
4. Select **Not specified** for **Interface**.
5. Select the "XX-XXXXXX" for Model Name.
6. Click **Add**. The new printer group appears in the list.

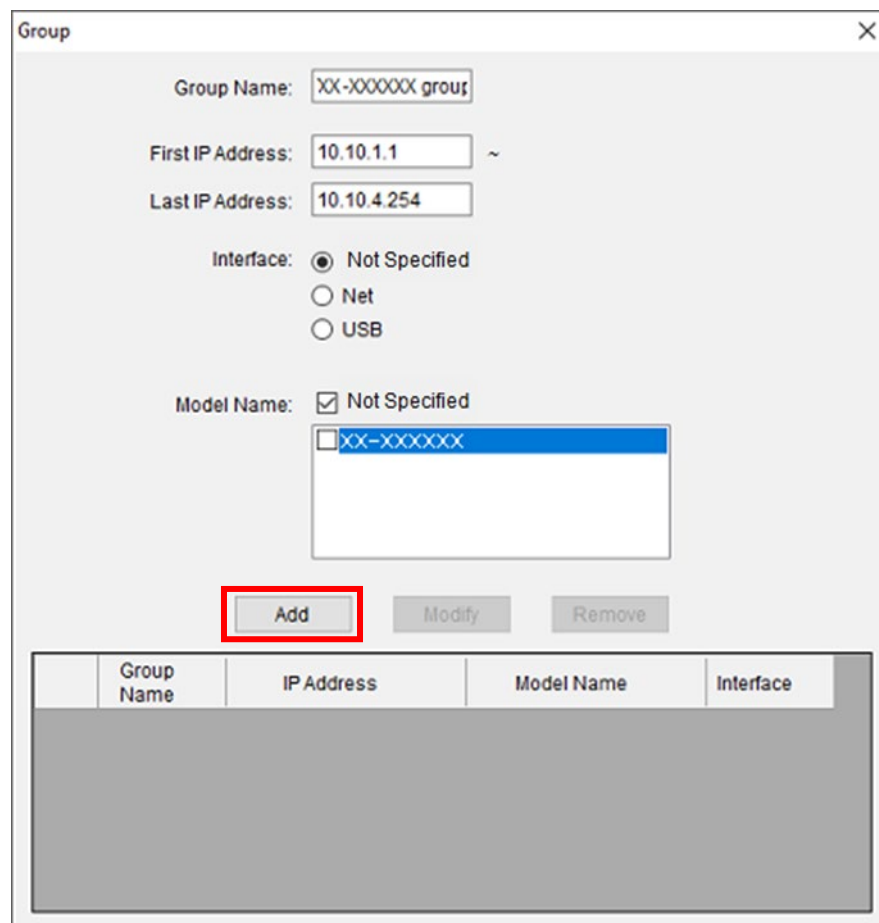

Group

Group Name:

First IP Address: ~

Last IP Address:

Interface: ☒ Not Specified
☐ Net
☐ USB

Model Name: ☒ Not Specified
☐

Group Name	IP Address	Model Name	Interface
------------	------------	------------	-----------

Group

Group Name: XX-XXXXXX group

First IP Address: 10.10.1.1 ~

Last IP Address: 10.10.4.254

Interface: ☒ Not Specified
☐ Net
☐ USB

Model Name: ☐ Not Specified
☒ XX-XXXXXX

Add Modify Remove

Group Name	IP Address	Model Name	Interface
XX-XXXXXX	10.10.1.1 ~ 10.10.4.254	XX-XXXXXX, XX-XXXXXX	Not specify

7. Close the **Group** window.

8. Select the "XX-XXXXXX group" on the home page. The printers belonging to that group will be listed. Select up to four printers that need a firmware update.

Brother Printer Management Tool

Group Name: XX-XXXXXX

Users Alert Group Setup Manual Name Discover Device Language English

<input checked="" type="checkbox"/>	Status	Printer	IP Address	Model	Version	Serial No	Mileage	Interface
<input checked="" type="checkbox"/>	🟢	XXXXXXXXXX	10.10.1.1	XX-XXXXXX	V1.01.S20 EZD	XXXXXXXXXX	0.0005	<->
<input checked="" type="checkbox"/>	🟢	XXXXXXXXXX	10.10.2.1	XX-XXXXXX	V1.01.S20 EZD	XXXXXXXXXX	0.0005	<->
<input checked="" type="checkbox"/>	🟢	XXXXXXXXXX	10.10.3.1	XX-XXXXXX	V1.01.S20 EZD	XXXXXXXXXX	0.0005	<->
<input checked="" type="checkbox"/>	🟢	XXXXXXXXXX	10.10.4.1	XX-XXXXXX	V1.01.S20 EZD	XXXXXXXXXX	0.0005	<->

Printer Configuration File Manager Command Tool RTC Setup Printer Function Bitmap Font Manager

9. Click the **File Manager** button.

Printer Configuration File Manager Command Tool RTC Setup Printer Function Bitmap Font Manager

10. Select **FLASH** from the **Memory Device** drop-down list.
11. Select **Firmware File** from the **File Type** drop-down list.
12. Click **Browse** to select the firmware file (*.NEW), and then click the **Open** button.
13. Click **Download** to start updating the XX-XXXXXX printer group's firmware.

File Manager

File Download

File Type: Firmware File

Browse

File Name: TJ44_EZS_B1.17.S54.NEW

File Size: 5,832,744 Bytes

Memory Device: FLASH

HTTP File Download: ☐

Save to file: ☐

Download

File Information

Printer: PS-705C7C ()

Memory Device: ☒ FLASH ☐ DRAM ☐ CARD

TEST2.BAS

Physical Space: 524288 KB

Free Space: 473594 KB

Remove

Get

Format

14. When the firmware update is finished, the printers restart.
15. Check the Version column to make sure the printers' firmware has been updated.

<input checked="" type="checkbox"/>	Status	Printer	IP Address	Model	Version	Serial No	Mileage	Interface
<input checked="" type="checkbox"/>		XXXXXXXXXX	XXXXXXXXXX	XX-XXXXXX	V1.01.S20 EZS/V1.01.S25 EZS	XXXXXXXXXX	0.0005	<->
<input checked="" type="checkbox"/>		XXXXXXXXXX	XXXXXXXXXX	XX-XXXXXX	V1.01.S20 EZS/V1.01.S25 EZS	XXXXXXXXXX	0.0016	<->
<input checked="" type="checkbox"/>		XXXXXXXXXX	XXXXXXXXXX	XX-XXXXXX	V1.01.S20 EZS/V1.01.S25 EZS	XXXXXXXXXX	0.0005	<->
<input checked="" type="checkbox"/>		XXXXXXXXXX	XXXXXXXXXX	XX-XXXXXX	V1.01.S20 EZS/V1.01.S25 EZS	XXXXXXXXXX	0.0016	<->

brother