

SOFTWARE USER'S GUIDE

Not all models are available in all countries.

Applicable models

This User's Guide applies to the following models.

MFC-J430W/J625DW/J825DW/J5910DW

Definitions of notes

We use the following icons throughout this User's Guide:

 CAUTION	CAUTION indicates a potentially hazardous situation which, if not avoided, may result in minor or moderate injuries.
 IMPORTANT	IMPORTANT indicates a potentially hazardous situation which, if not avoided, may result in damage to property or loss of product functionality.
 Note	Notes tell you how you should respond to a situation that may arise or give tips about how the operation works with other features.

Compilation and publication notice

Under the supervision of Brother Industries, Ltd., this manual has been compiled and published, covering the latest product's descriptions and specifications.

The contents of this manual and the specifications of this product are subject to change without notice.

Brother reserves the right to make changes without notice in the specifications and materials contained herein and shall not be responsible for any damages (including consequential) caused by reliance on the materials presented, including but not limited to typographical and other errors relating to the publication.

©2011 Brother Industries, Ltd.

IMPORTANT NOTE

- This product is approved for use in the country of purchase only. Do not use this product outside the country of purchase as it may violate the wireless telecommunication and power regulations of that country.
- Windows® XP in this document represents Windows® XP Professional, Windows® XP Professional x64 Edition and Windows® XP Home Edition.
- Windows Server® 2003 in this document represents Windows Server® 2003, Windows Server® 2003 x64 Edition, Windows Server® 2003 R2 and Windows Server® 2003 R2 x64 Edition.
- Windows Server® 2008 in this document represents Windows Server® 2008 and Windows Server® 2008 R2.
- This manual used the LCD messages from the MFC-J825DW if not specified.

Table of Contents

Section I Windows®

1	Printing	2
	Using the Brother printer driver.....	2
	Features	2
	Choosing the right type of paper.....	3
	Simultaneous printing, scanning and faxing	3
	Clearing data from the memory	3
	Status Monitor.....	4
	Monitoring the machine's status	4
	Turning off the Status Monitor	5
	Printer driver settings.....	6
	Accessing the printer driver settings.....	6
	Basic tab	7
	Media Type.....	8
	Print Quality	9
	Paper Size	10
	Colour Mode	10
	Orientation	11
	Copies	11
	Multiple Page.....	12
	Duplex / Booklet	12
	Advanced tab.....	14
	Colour/Greyscale.....	15
	Colour Settings	16
	Ink Save Mode.....	18
	Use Watermark.....	19
	Watermark Settings	19
	Header-Footer Print.....	21
	Other Print Options.....	22
	Print Profiles tab	28
	Add Profile	29
	Delete Profile	29
	Support	30
	Trial Photo Print (Not available for MFC-J430W/J5910DW).....	31
	Using FaceFilter Studio for photo printing by REALLUSION.....	32
	Starting FaceFilter Studio with your Brother machine turned On	33
	Starting FaceFilter Studio when your Brother machine is turned Off	34
	Printing an image.....	35
	Smart Portrait	37
	Red-eye Reduction.....	37
	Print Expression List.....	38
	Uninstalling FaceFilter Studio.....	38
	Using Homepage Print 2 by Corpus (Not available for MFC-J5910DW).....	39
	Installing Homepage Print 2	39

2 Scanning 40

Scanning a document using the TWAIN driver	40
Scanning a document into the computer	40
Pre-Scanning to crop a portion you want to scan	42
Auto Crop	43
Settings in the Scanner Setup dialog box	44
Scanning a document using the WIA driver	48
WIA compliant	48
Scanning a document into the computer	48
Pre-Scanning and cropping a portion using the scanner glass	50
Scanning a document using the WIA driver (Windows® Photo Gallery and Windows® Fax and Scan users)	53
Scanning a document into the computer	53
Pre-Scanning and cropping a portion using the scanner glass	55
Using Presto! PageManager	56
Features	56
System requirements for Presto! PageManager	56
Using BookScan Enhancer and Whiteboard Enhancer by REALLUSION	57
Installing BookScan Enhancer and Whiteboard Enhancer	57

3 ControlCenter4 58

Overview	58
Changing the user interface	58
Using ControlCenter4 in Home Mode	59
ControlCenter4 Features for Home Mode users	60
Photo tab	61
Copying images from a memory card or USB Flash memory drive (For MFC-J625DW/J825DW/J5910DW)	61
Opening the ControlCenter4 folder tree	62
Opening the folder tree	62
Printing images	62
Editing images	63
Attaching images to E-mail	63
Opening images with an application	63
Scan tab	64
File types	65
Document Size	65
Saving the scanned image	65
Printing the scanned image	66
Opening the scanned image in an application	66
Attaching the scanned data to E-mail	67
Using the OCR feature	67
PC-FAX tab (For MFC models)	68
Sending an image file from your computer	69
Sending a scanned image	69
Viewing and printing received PC-FAX data (For MFC-J625DW/J825DW/J5910DW)	70
Device Settings tab	71
Configuring Remote Setup (For MFC-J625DW/J825DW/J5910DW)	71
Accessing Quick Dial (For MFC-J625DW/J825DW/J5910DW)	71
Configuring the Scan button settings	72
Launching the BRAdmin utility	73

Support tab	74
Opening ControlCenter Help	74
Using the Brother Solutions Center	74
Accessing the Brother CreativeCenter	74
Using ControlCenter4 in Advanced Mode	75
ControlCenter4 Features for Advanced Mode users	76
Scan tab	77
File types	78
Document Size	78
Opening the scanned image in an application	79
Using the OCR feature	79
Attaching the scanned data to E-mail	79
Saving the scanned image	80
How to change the default settings of each button	80
PC-Copy tab	81
Printing the scanned image	81
Photo tab	82
Printing/Editing images	82
Opening PCC folder (PCC: PhotoCapture Center™) (For MFC-J625DW/J825DW/J5910DW)	83
Copying files from PCC folder (For MFC-J625DW/J825DW/J5910DW)	83
Copying files to an application (For MFC-J625DW/J825DW/J5910DW)	83
PC-FAX tab (For MFC models)	84
Sending an image file from your computer	84
Sending a scanned image	84
Viewing and printing received PC-FAX data (For MFC-J625DW/J825DW/J5910DW)	85
Device Settings tab	86
Configuring Remote Setup (For MFC-J625DW/J825DW/J5910DW)	86
Accessing Quick Dial (For MFC-J625DW/J825DW/J5910DW)	86
Configuring Scan button settings	87
Launching the BRAdmin utility	88
Support tab	89
Opening ControlCenter Help	89
Using the Brother Solutions Center	89
Accessing the Brother CreativeCenter	89
Custom tab	90
Creating a Custom tab	90
Creating a Custom button	90

4 Remote Setup (For MFC-J625DW/J825DW/J5910DW) 92

Remote Setup	92
--------------------	----

5 Brother PC-FAX Software (MFC models only) 94

PC-FAX sending	94
Setting up user information	94
Sending setup	95
Setting up a cover page	96
Entering cover page information	96
Sending a file as a PC-FAX using the Facsimile style user interface	97
Sending a file as a PC-FAX using the Simple style user interface	98

Address Book	100
Brother Address Book	101
Setting up a member in the Address Book	101
Speed Dial setup	102
Setting up a group for broadcasting	103
Editing member information	104
Deleting a member or group	104
Exporting the Address Book	104
Importing to the Address Book	105
PC-FAX receiving (For MFC-J625DW/J825DW/J5910DW)	107
Enabling the PC-FAX Receiving software on your machine	108
Running the PC-FAX Receiving software on your computer	109
Setting up your computer	110
Configuring the Network PC-FAX Receiving Settings	111
Viewing new PC-FAX messages	112

6 PhotoCapture Center™ (For MFC-J625DW/J825DW/J5910DW) 113

Using PhotoCapture Center™	113
For Network Users	114

7 Firewall settings (For Network users) 115

Before using the Brother software	115
Windows® XP SP2 or higher users	115
Windows Vista® users	117
Windows® 7 users	119

Section II Apple Macintosh

8 Printing and Faxing 125

Setting up your computer	125
Choosing the right type of paper	125
Simultaneous printing, scanning and faxing	125
Clearing data from the memory	125
Status Monitor	126
Using the Brother printer driver	128
Choosing page setup options	128
Duplex Printing	130
Choosing printing options	132
Print Settings	133
Media Type	133
Print Quality	134
Colour/Greyscale	135
Advanced settings	135
Color Settings	138
Advanced Color Settings	138
Sending a fax (MFC models only)	140
Drag a vCard from the Mac OS X Address Book application (Mac OS X 10.4.11)	143
Using Mac OS X 10.5.x to 10.6.x Addresses panel	145

9	Scanning	147
	Scanning a document using the TWAIN driver.....	147
	Accessing the TWAIN driver.....	147
	Scanning an image into your computer.....	148
	Pre-Scanning an image.....	148
	Settings in the Scanner window.....	150
	Scanning a document using the ICA driver (Mac OS X 10.6.x).....	153
	Using Image Capture.....	153
	Scanning directly from the Print & Fax section.....	156
	Using Presto! PageManager.....	159
	Features.....	159
	System requirements for Presto! PageManager.....	159
10	ControlCenter2	160
	Using ControlCenter2.....	160
	Turning the AutoLoad feature off.....	161
	SCAN.....	162
	File types.....	163
	Document Size.....	163
	Image (example: Apple Preview).....	164
	OCR (word processing application).....	166
	E-mail.....	167
	File.....	168
	CUSTOM SCAN.....	169
	File types.....	170
	Document Size.....	170
	User-defined button.....	170
	Scan to Image.....	171
	Scan to OCR.....	172
	Scan to E-mail.....	173
	Scan to File.....	174
	COPY / PC-FAX (PC-FAX for MFC models only).....	175
	DEVICE SETTINGS.....	177
	Remote Setup (For MFC-J625DW/J825DW/J5910DW).....	178
	Quick-Dial (For MFC-J625DW/J825DW/J5910DW).....	178
	Ink Level.....	179
11	Remote Setup & PhotoCapture Center™	180
	Remote Setup (For MFC-J625DW/J825DW/J5910DW).....	180
	PhotoCapture Center™	
	(For MFC-J625DW/J825DW/J5910DW).....	182
	For USB cable users.....	182
	For network users.....	183

Section III Using the Scan key

12	USB cable scanning	185
	Using the Scan key over a USB cable connection	185
	Scan to E-mail	185
	Scan to Image	186
	Scan to OCR	188
	Scan to File.....	189
	Scan to Media (For MFC-J625DW/J825DW/J5910DW)	191
	How to set a new default for Scan to Media	194
13	Network Scanning	196
	Before using Network Scanning	196
	Configuring Network Scanning for Windows®	196
	Configuring network scanning for Macintosh.....	200
	Using the Scan key on your network	202
	Scan to E-mail (PC).....	202
	Scan to E-mail (E-mail Server) (For MFC-J5910DW)	203
	Scan to Image	204
	Scan to OCR	205
	Scan to File.....	207
	Scan to FTP (For MFC-J5910DW)	209
	Scan to FTP using FTP Server Profiles (For MFC-J5910DW)	211
	Scan to Network (For MFC-J5910DW).....	211
	Scan to Network using Scan to Network Profiles (For MFC-J5910DW).....	214
	Using Web Services for scanning on your network (Windows Vista® SP2 or later and Windows® 7)	215
	Using Web Services for scanning on your network from a computer (Windows Vista® SP2 or later and Windows® 7).....	215
	Using Web Services for scanning on your network from the Brother machine (Windows Vista® SP2 or later and Windows® 7).....	217

Section IV Printing on a Disc

14	Printing on a Disc (MFC-J825DW only)	220
	How to load a printable disc.....	220
	Print by copying	223
	Copying a disc label or document image.....	223
	Adjust the print position	225
	Print from media	226
	Print from a computer (Windows®)	229
	Install NewSoft CD Labeler	229
	How to print a disc label from a computer	229
	Print from a computer (Macintosh)	231
	Install NewSoft CD Labeler	231
	How to print a disc label from a computer	231
A	Index	233

Windows®

Printing	2
Scanning	40
ControlCenter4	58
Remote Setup (For MFC-J625DW/J825DW/J5910DW)	92
Brother PC-FAX Software (MFC models only)	94
PhotoCapture Center™ (For MFC-J625DW/J825DW/J5910DW)	113
Firewall settings (For Network users)	115

**Note**

- The screens in this section are from Windows® XP. Screens on your computer may vary depending on your operating system.
- If your computer is protected by a firewall, and you are unable to network print, network scan or PC-Fax, you may need to configure the firewall settings. If you are using the Windows® Firewall and you installed MFL-Pro Suite from the CD-ROM, the necessary Firewall settings have already been made. If you did not install from the CD-ROM, see *Firewall settings (For Network users)* >> page 115 to configure your Windows® Firewall. If you are using any other personal Firewall software, see the user's guide for your software or contact the software manufacturer.

Using the Brother printer driver

A printer driver translates the data from your application, and using a page description language, converts it into a format that can be understood by the printer/multi-function device.

You will find appropriate drivers on the CD-ROM supplied with the machine. Install those drivers by following the steps in the *Quick Setup Guide*. You can also download the latest drivers from the Brother Solutions Center at:

<http://solutions.brother.com/>

Features

This machine offers many features you will find in a high quality ink jet printer.

Brilliant High Quality Output

Printing at up to 1200 × 6000 dpi on glossy paper to get the best possible resolution. The printer driver supports N in 1, Watermark printing, Colour Enhancement technology and many other features.

Low Running Cost

Whenever a particular ink colour requires replacement, you only have to replace that individual cartridge.

USB

The Universal Serial Bus interface provides fast communication with your computer.

Ethernet (For Wired Network models)

The Ethernet interface lets your machine communicate with multiple computers connected on a network. This feature is available for Wired Network models only.

Wireless LAN (IEEE802.11b/g/n)

The wireless LAN capability lets your machine communicate with other wireless devices using the IEEE802.11b/g/n wireless standard in Infrastructure and Ad-hoc modes. >>>Network User's Guide

Choosing the right type of paper

For high quality printing, it is important to choose the right type of paper. Be sure to read *Loading paper* and *Loading documents* in the *Basic User's Guide* before buying paper, and to determine the printable area depending on the settings in the printer driver.

Simultaneous printing, scanning and faxing

Your machine can print from your computer while sending or receiving a fax in memory, or while scanning a document into the computer. Fax sending will not be stopped during computer printing.

However, when the machine is copying or receiving a fax on paper, it pauses the computer printing operation, and then continues printing when copying or fax receiving has finished.

If the LCD shows `Ink low`, one or more of the ink cartridges are near the end of their life. If a sending machine has a colour fax to send, your machine's "handshake" will ask that the fax be sent as monochrome. If the sending machine has the ability to convert it, the colour fax will be printed at your machine as a monochrome fax. You can continue printing until the LCD shows `Cannot Print`.

Clearing data from the memory

If the LCD shows `Data Remaining`, you can clear the data that is left in the printer memory by pressing the **Stop/Exit** key on the control panel.

Status Monitor

The Status Monitor utility is a configurable software tool for monitoring the status of one or more devices, allowing you to get immediate notification of error messages such as paper empty, paper jam or ink replacement required.

You can check the device status at anytime by double-clicking the icon in the tasktray or by choosing **Status Monitor** located in **Start/All Programs/Brother/MFC-XXXX** on your computer.

There is also a link to the **Brother Original Supplies website**. Click the **Visit the Original Supplies website** button for more information on Brother original supplies.

Click the **Troubleshooting** button to access the troubleshooting website.

Note

For more information about using the Status Monitor software, right-click the **Brother Status Monitor** icon and choose **Help**.

Monitoring the machine's status

Once you start up your computer, the Brother Status Monitor icon appears on the tasktray.

- A green icon indicates the normal stand-by condition.

- A yellow icon indicates a warning.

- A red icon indicates an error has occurred.

The **Status Monitor** can be displayed in the tasktray or on the desktop of your computer.

Turning off the Status Monitor

If you want to switch off the Status Monitor, follow these steps:

- 1 Right-click the **Brother Status Monitor** icon or window and click **Load Status Monitor on Startup** to clear the check mark.
- 2 Right-click again then click **Exit**.

Note

Even if the Status Monitor is off, you can check the machine's status at any time by clicking **Status Monitor** from the **Start** menu on your computer.

Printer driver settings

You can change the following printer settings when you print from your computer:

- **Media Type**
- **Print Quality**
- **Paper Size**
- **Orientation**
- **Colour / Greyscale**
- **Ink Save Mode**
- **Scaling**

Accessing the printer driver settings

- 1 From an application such as Microsoft® Notepad, click **File**, then **Print** in your application.
- 2 Choose **Brother MFC-XXXX Printer** (where XXXX is your model name) and click **Preferences**. The printer driver window appears.

Basic tab

1

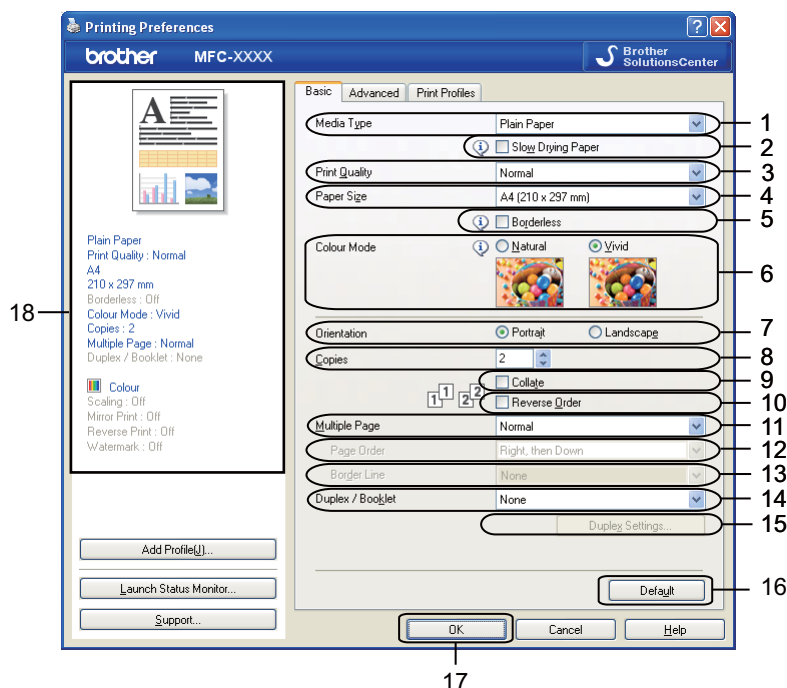

- 1 **Media Type** drop-down list
- 2 **Slow Drying Paper** check box
- 3 **Print Quality** drop-down list
- 4 **Paper Size** drop-down list
- 5 **Borderless** check box
- 6 **Colour Mode** option
- 7 **Orientation** option
- 8 **Copies** option
- 9 **Collate** check box
- 10 **Reverse Order** check box
- 11 **Multiple Page** drop-down list
- 12 **Page Order** drop-down list
- 13 **Border Line** drop-down list
- 14 **Duplex / Booklet** drop-down list
- 15 **Duplex Settings** button
- 16 **Default** button
- 17 **OK** button
- 18 Current settings view

- 1 Choose your settings for **Media Type**, **Slow Drying Paper** and **Print Quality**.

Note

Check **Slow Drying Paper** when printing with plain paper on which ink dries slowly. This setting may cause some slight blurring of text.

- 2 Choose **Paper Size**, **Borderless**, **Colour Mode**, **Orientation**, number of **Copies** and the page order, **Collate**, **Reverse Order**, **Multiple Page**, **Page Order**, **Border Line** and **Duplex / Booklet** (if required).
- 3 Click **OK** to apply your chosen settings.
To return to the default settings, click **Default**, then **OK**.

Media Type

To achieve the best print results, the media being printed on should be selected in the driver. The machine changes the way to print depending on the selected media type.

- **Plain Paper**
- **Inkjet Paper**
- **Brother BP71 Photo Paper**
- **Brother BP61 Photo Paper**
- **Brother BP60 Matt Paper**
- **Other Photo Paper**
- **Printable Disc** (For MFC-J825DW)
- **Glossy Printable Disc** (For MFC-J825DW)
- **Transparencies**

Note

(For Disc Print)

If the printed image runs off the edges of the disc, you may need to adjust the print position. (See *Adjust the print position* ►► page 225.)

Print Quality

The **Print Quality** selection lets you choose the print resolution. As print quality and speed are related, the higher the quality, the longer it will take to print the document. The quality selections that are available will vary depending on the media type you choose.

■ Best

Use for printing precise images such as photographs. This is the best resolution and slowest speed.

■ Photo

Use for printing photographs. Since the print data is much larger than a normal document, the processing time, data transfer time and print time will be longer.

■ High

Better print quality than **Normal** mode and faster print speed than **Photo**.

■ Normal

Good print quality with typical print speed.

■ Fast

The fastest print mode and the lowest amount of ink used. Use for printing large volume documents or documents for proofing.

Media Type	Colour/Greyscale	Print Quality Selection
Plain Paper	Colour / Greyscale	Fast, Normal , High, Best
Inkjet Paper and Brother BP60 Matt Paper	Colour / Greyscale	Normal, Photo
Brother BP71 Photo Paper, Brother BP61 Photo Paper or Other Photo Paper	Colour / Greyscale	Fast, Photo , Best
Printable Disc (For MFC-J825DW)	Colour / Greyscale	Normal , Slow Drying
Glossy Printable Disc (For MFC-J825DW)	Colour / Greyscale	Normal
Transparencies	Colour / Greyscale	Normal

Note

The default settings are shown in bold.

Paper Size

The **Paper Size** drop-down list includes a large selection of standard paper sizes. If you want, you can create a custom size ranging from 88.9 × 127.0 mm (3.5 × 5 in.) to 215.9 × 355.6 mm (8.5 × 14 in.) (for MFC-J5910DW, 287 × 431.8 mm (11.3 × 17 in.)). From the drop-down list, choose the **Paper Size** you are using.

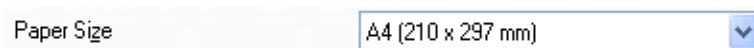

You can create a custom size by choosing **User Defined**. Specify the **Width** and **Height** values, and enter any name you want for this custom size. Choose the correct paper thickness to improve the quality of your output.

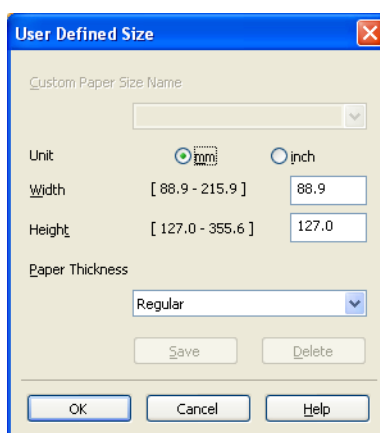

To do borderless printing

Check the **Borderless** check box.

Note

(For MFC-J5910DW)

If white horizontal lines appear on your prints when you use A3 paper, your paper may be long grain paper. Choose **A3 (Long Grain)** to avoid the horizontal lines. Consult the paper packaging or paper manufacturer for paper specifications.

Colour Mode

Colour is adjusted to get the closest colour match with the monitor.

- **Natural:** Use for photographic images. The colour is adjusted to print more natural colours.
- **Vivid:** Use for business graphics such as charts, graphics and text. The colour is adjusted to print more vivid colours.

Orientation

Orientation chooses the position that your document will be printed (in **Portrait** or **Landscape**).

Orientation

☒ Portrait

☐ Landscape

Portrait (Vertical)	Landscape (Horizontal)
	

 **Note**

If your application software contains a similar function to this, we recommend you use the one in the application.

Copies

The **Copies** selection sets the number of copies that will be printed (1 to 999).

Collate

With **Collate** checked, one complete copy of your document will be printed and then reprinted according to the number of copies you choose. If **Collate** is unchecked, then each page will be printed according to the number of copies chosen before the next page of the document is printed.

Copies

2

☐ Collate

☐ Reverse Order

11

22

Copies

2

☒ Collate

☐ Reverse Order

12

12

Reverse Order

Reverse Order prints the pages of your document in the opposite order. The last page of your document will be printed first.

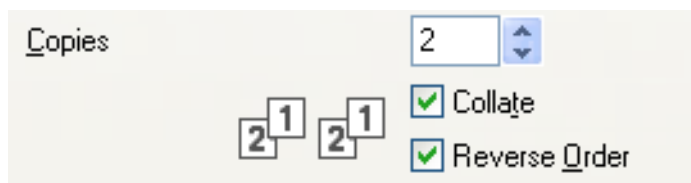

Multiple Page

The **Multiple Page** option lets you choose the N in 1 options or the 1 in N options. The N in 1 options print 2, 4, 9 or 16 pages of a document on 1 sheet of paper. The 1 in N options enlarges your print size and prints the document in poster print mode.

Page Order

When the N in 1 option is selected, the **Page Order** can be selected from the drop-down list.

Border Line

When the N in 1 option is selected, you can choose to have a solid border, dashed border or no border around each page on the sheet.

Duplex / Booklet

When you want to print a booklet or do duplex printing, use this function.

■ None

Disable duplex printing.

■ Duplex / Duplex (manual)

When you want to do duplex printing, use these options.

- **Duplex** (For MFC-J625DW/J825DW/J5910DW)

The machine prints on both sides of the paper automatically.

- **Duplex (manual)** (For MFC-J430W)

The machine prints all the odd numbered pages first. Then the printer driver will stop and show the instructions required to re-insert the paper. When you click **OK** the even numbered pages will be printed.

When you choose **Duplex** or **Duplex (manual)**, the **Duplex Settings** button becomes available to choose. You can set the following settings in the **Duplex Settings** dialog box.

- **Duplex Type**

There are four types of duplex binding directions available for each orientation.

- **Binding Offset**

When you check **Binding Offset**, you can also specify the offset for binding in inches or millimetres.

■ Booklet / Booklet (manual)

Use this option to print a document in booklet format using duplex printing; it will arrange the document according to the correct page number and allows you to fold at the centre of the print output without having to change the order of the page number.

- **Booklet** (For MFC-J625DW/J825DW/J5910DW)

The machine prints on both sides of the paper automatically.

- **Booklet (manual)** (For MFC-J430W)

The machine prints all the even numbered sides first. Then the printer driver will stop and show the instructions required to re-install the paper. When you click **OK** the odd numbered sides will be printed.

When you choose **Booklet** or **Booklet (manual)**, the **Duplex Settings** button becomes available to choose. You can set the following settings in the **Duplex Settings** dialog box.

- **Duplex Type**

There are two types of duplex binding directions available for each orientation.

- **Booklet Printing Method**

When **Divide into Sets** is selected:

This option allows you to print the whole booklet into smaller individual booklet sets, it still allows you to fold at the centre of the smaller individual booklet sets without having to change the order of the page number. You can specify the number of sheets in each smaller booklet set, from 1 to 15. This option can help when folding the printed booklet that has a large number of pages.

- **Binding Offset**

When you check **Binding Offset**, you can also specify the offset for binding in inches or millimetres.

Note

The **Borderless** feature is not available for duplex printing and booklet printing.

Advanced tab

1

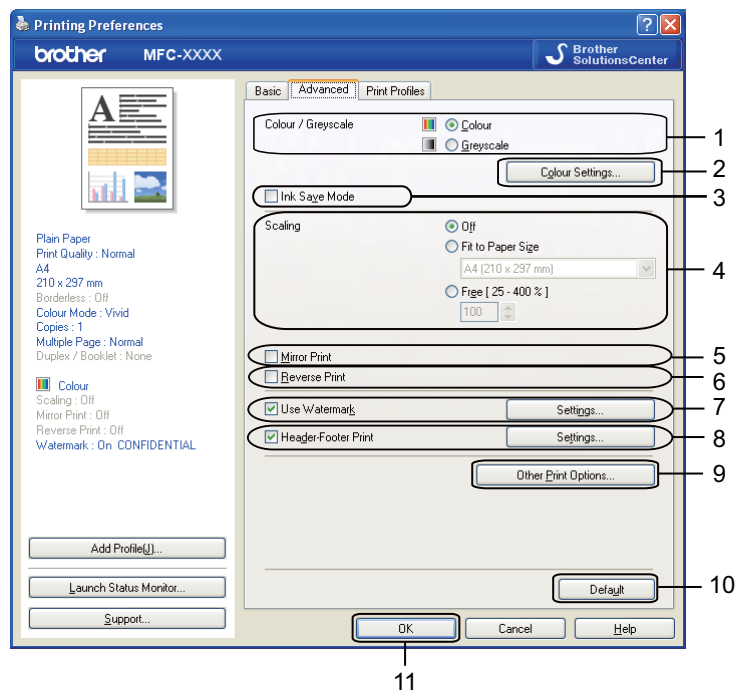

- 1 **Colour / Greyscale** option
- 2 **Colour Settings** button
- 3 **Ink Save Mode** check box
- 4 **Scaling** option
- 5 **Mirror Print** check box
- 6 **Reverse Print** check box
- 7 **Use Watermark** check box
- 8 **Header-Footer Print** check box
- 9 **Other Print Options** button
- 10 **Default** button
- 11 **OK** button

- 1 Choose your setting for **Colour / Greyscale**.
- 2 Choose **Ink Save Mode** to help reduce ink consumption.
- 3 Choose your setting for the **Scaling** feature.
 - Choose **Off** to print the document as it appears on your screen.
 - Choose **Fit to Paper Size** to enlarge or reduce the document to fit the paper size.
 - Choose **Free** to change the size.

- 4 You can choose reverse printing options.
 - Check **Mirror Print** to reverse the data from left to right.
 - Check **Reverse Print** to reverse the data from up to down.

Note

Mirror Print is not available when choosing **Transparencies** as a **Media Type**.

- 5 You can print a logo or text onto your document as a watermark. You can choose one of the preset watermarks, or you can use a bitmap file or text file that you have created.
- 6 You can print the date and time from your computer's system clock, and the computer login user name or your entered text on your document using **Header-Footer Print**.

Note

Header-Footer Print is not available if you are using **Borderless**.

- 7 Click **Other Print Options** to set more Printer functions.
- 8 Click **OK** to apply your chosen settings.
To return to the default settings, click **Default**, then **OK**.

Colour/Greyscale

This function can be used to print documents in colour, or black and white using greyscale.

Colour Settings

Click **Colour Settings** on the **Advanced** tab to see options for enhanced print settings.

1

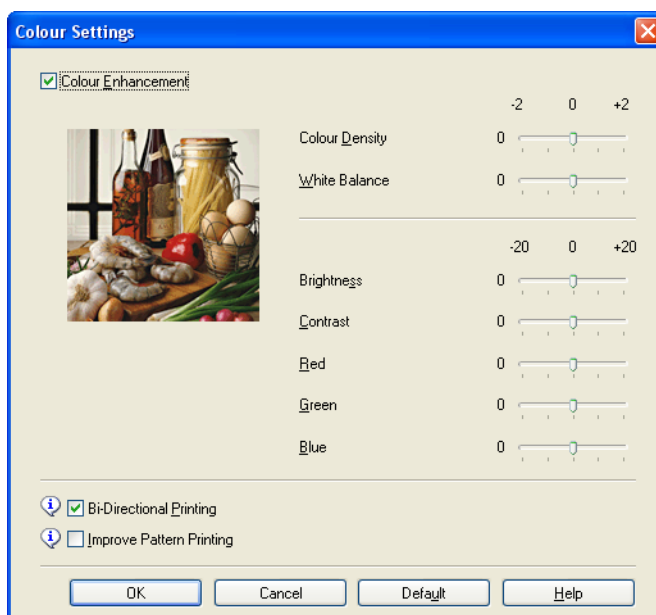

Colour Enhancement

This feature analyzes your image to improve its sharpness, white balance and colour density. This process may take several minutes depending on the size of the image and the specifications of your computer.

■ Colour Density

Adjusts the total amount of colour in the image. You can increase or decrease the amount of colour in an image to improve a washed out or weak-looking picture.

■ White Balance

Adjusts the hue of the white areas of an image. Lighting, camera settings and other influences will affect the appearance of white. The white areas of a picture may be slightly pink, yellow or some other colour. By adjusting the white balance you can adjust those white areas.

■ Brightness

Adjusts the brightness of the whole image. To lighten or darken the image, move the slider to the right or left.

■ Contrast

Adjusts the contrast of an image. This will make darker areas darker and lighter areas lighter. Increase the contrast when you want an image to be clearer. Decrease the contrast when you want an image to be more subdued.

■ **Red**

Increases the intensity of **Red** in the image to make the image redder.

■ **Green**

Increases the intensity of **Green** in the image to make the image greener.

■ **Blue**

Increases the intensity of **Blue** in the image to make the image bluer.

Bi-Directional Printing

When **Bi-Directional Printing** is checked, the print head prints in both directions offering faster print speeds. When unchecked, the print head will only print in one direction giving higher quality printouts, but slower printing speeds.

Improve Pattern Printing

Select the **Improve Pattern Printing** option if the printed fills and patterns appear different to how they appear on your screen.

Ink Save Mode

When you choose **Ink Save Mode**, the machine prints the colours lighter and emphasises the outlines of the images. The amount of ink that is saved varies depending on the type of documents that are printed.

Ink Save Mode may make your printouts look different to what you see on your screen.

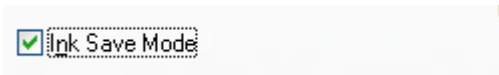

Ink Save Mode: Off

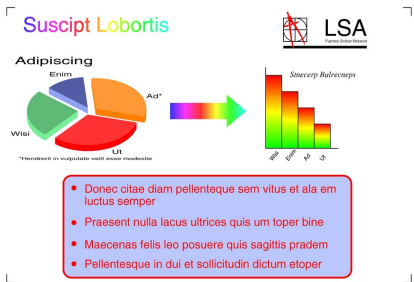

Ink Save Mode: On

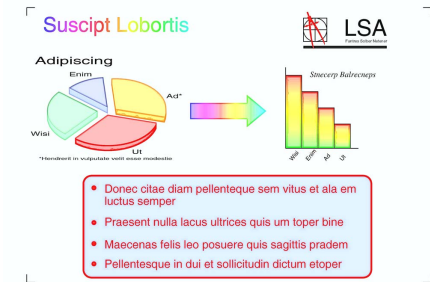

Use Watermark

You can print a logo or text onto your document as a watermark. You can choose one of the preset watermarks, or you can use a bitmap file or text file that you have created.

Check **Use Watermark** and then click **Settings** on the **Advanced** tab.

Watermark Settings

Choose a watermark you want to use or edit from **Select Watermark**.

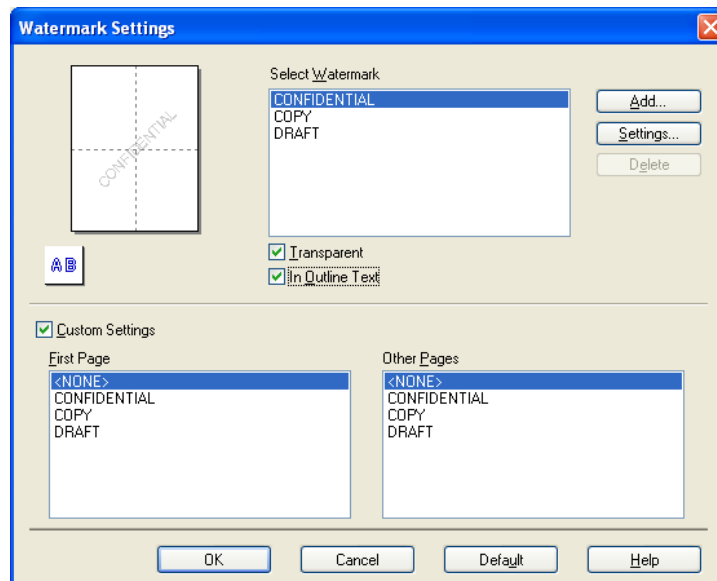

Transparent

Check **Transparent** to print the watermark image in the background of your document. If this feature is unchecked, the watermark is printed at the front of your document.

In Outline Text

Check **In Outline Text** if you only want to print an outline of the watermark. This feature is available when choosing a text watermark.

Custom Settings

You can choose a watermark to be printed on the first page or on the other pages.

You can change watermark settings and add a new watermark. Click **Settings** to change the settings or click **Add** to add a new watermark.

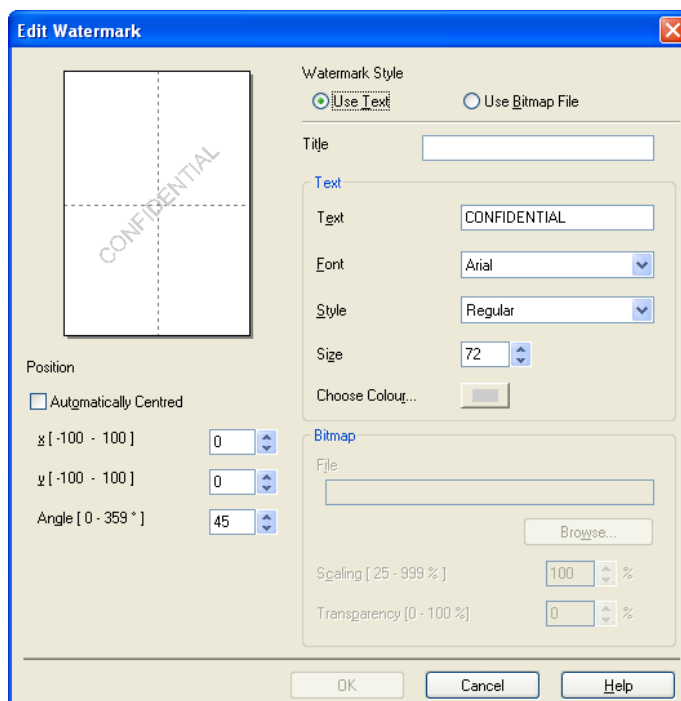

You can change the watermark settings with this feature. If you want to add a new watermark, enter **Title** and then choose **Use Text** or **Use Bitmap File** in **Watermark Style**.

■ Title

Enter a suitable title into the field when adding a new watermark. Your chosen watermark is overwritten with this title.

■ Text

Enter your watermark text in **Text**, then choose **Font**, **Style**, **Size** and **Choose Colour**.

■ Bitmap

Enter a file name and location of your bitmap image in **File**, or click **Browse** to search for the file. You can also configure the scaling size and transparency of the image.

■ Position

Use this setting if you want to adjust the position of the watermark on the page.

Header-Header Print

You can print the date and time from your computer's system clock, and the computer login user name or your entered text on your document. To customize the settings, click **Settings** on the **Advanced** tab.

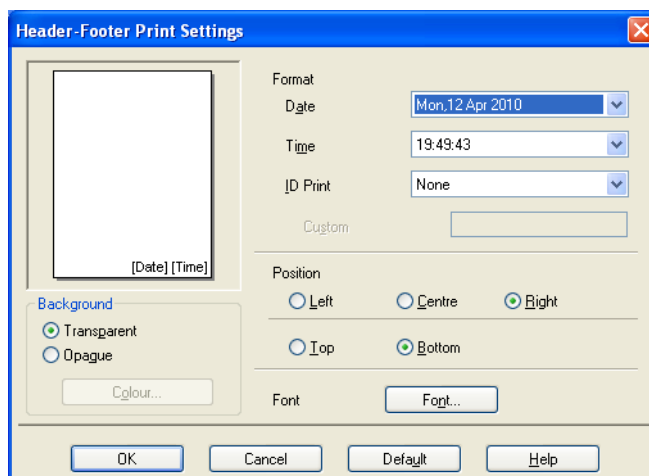

ID Print

You can choose your computer login user name or your entered text as a header or footer from the following ways:

- Choosing **Login User Name** to print your computer login user name.
- Choosing **Custom** to print your entered text in the **Custom** text box.

Other Print Options

Click **Other Print Options** on the **Advanced** tab to set more printer functions.

**Note**

The screen shown in this section may vary depending on your machine.

Photo Paper Tray Help (For MFC-J625DW/J825DW)

Set the **Photo Paper Tray Help** to **On** to display help instructions on how to use the photo paper tray when you select 10 x 15 cm, 9 x 13 cm or Postcard paper.

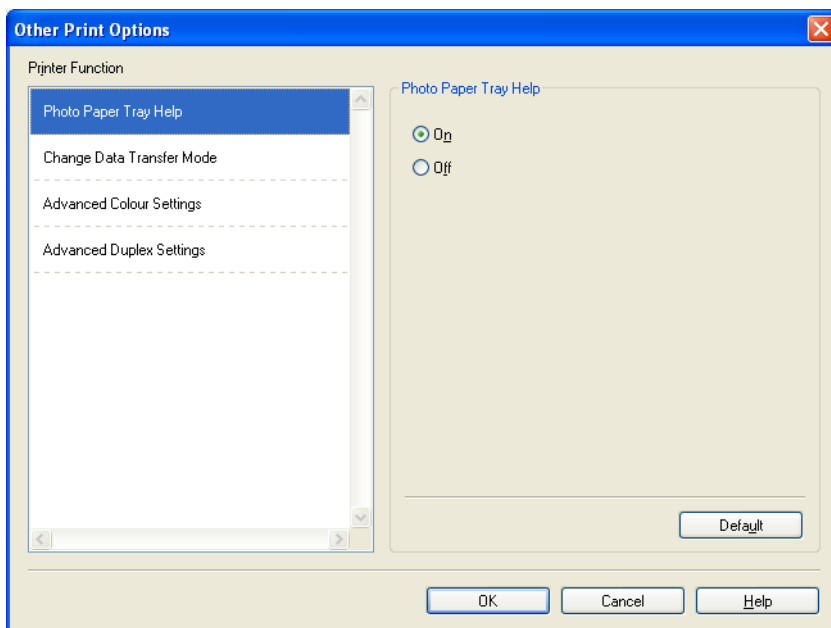

Change Data Transfer Mode

The **Change Data Transfer Mode** feature lets you choose a print data transfer mode to improve print quality or print speed.

■ Recommended Setting

Choose **Recommended Setting** for general use.

■ Improved Print Quality

Choose **Improved Print Quality** for better print quality. Print speed may be slightly reduced, depending on the print data.

■ Improved Print Speed

Choose **Improved Print Speed** for faster print speed. Print quality may be slightly reduced, depending on the print data.

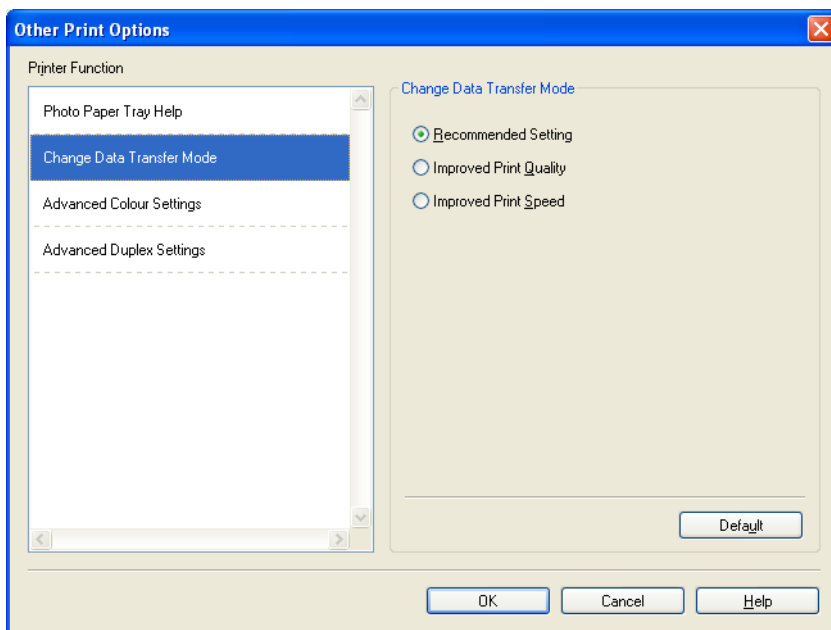

Advanced Colour Settings

You can set the **Halftone Pattern** and **Match Monitor** for more colour adjustment.

■ Halftone Pattern

The machine can use two methods (**Diffusion** or **Dither**) to arrange dots to express halftones. There are some predefined patterns and you can choose which one to use for your document.

- **Diffusion**

Dots are put at random to create the halftones. Use for printing photographs that have delicate shades and graphics.

- **Dither**

Dots are arranged in a pre-defined pattern to make halftones. Use for printing graphics that have definite colour boundaries or for printing charts such as business charts.

■ Match Monitor

Colour is adjusted to get the closest colour match with the monitor.

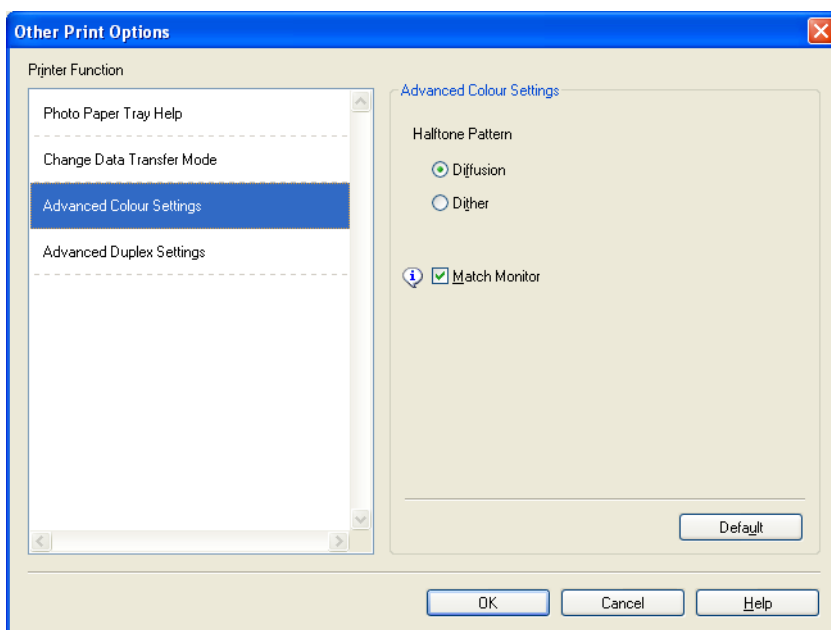

Advanced Duplex Settings

Some types of print media may need more drying time when using the duplex feature. Change **Advanced Duplex Settings** if you have problems with smudged duplex prints or paper jams.

■ Normal

Choose **Normal** to print at normal speed, using a normal amount of ink.

■ Duplex 1 (Slower print speed)

Choose **Duplex 1** to print at a slower speed, using a normal amount of ink.

■ Duplex 2 (Slower print speed & less ink)

Choose **Duplex 2** to print the same speed as using **Duplex 1**, but using less ink.

Note

(For MFC-J5910DW)

Duplex 1 (Slower print speed) is not available for Ledger or A3 size paper.

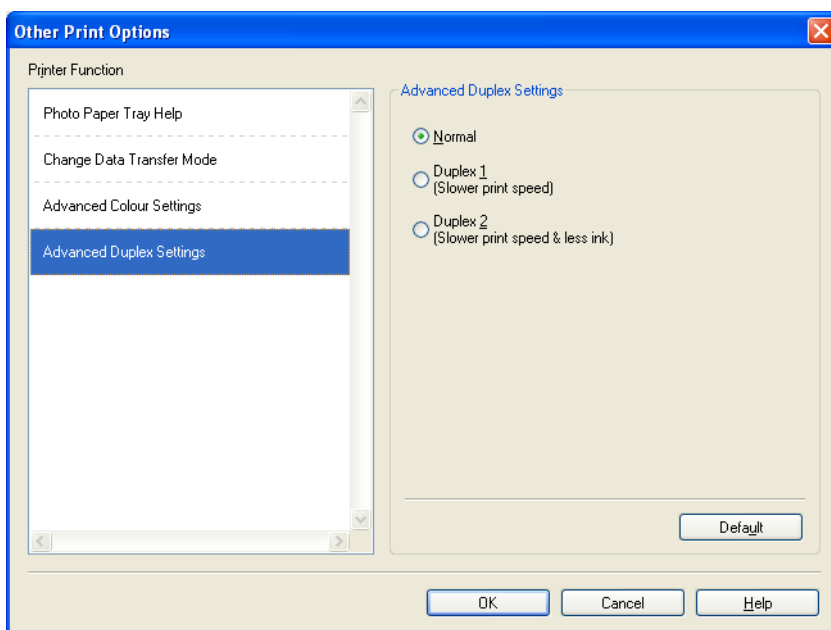

Retrieve Printer's Colour Data

This setting helps to optimize print quality by retrieving colour data from your specific device. Use this option when you replaced the device or changed the network connected device.

1

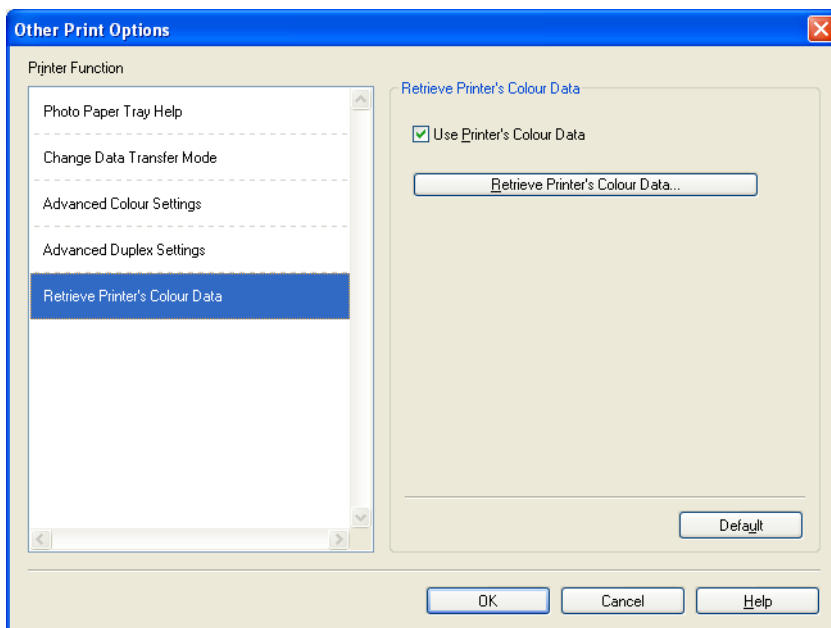

■ Use Printer's Colour Data

Check this box if you want to use the printer's colour data. Remove the check mark if you do not want to use the information.

■ Retrieve Printer's Colour Data

If you click this button, the printer driver starts retrieving the colour data of your device. This may take time. Depending on the device status, the printer driver may fail to retrieve the colour data.

Note

- To show this feature, open the printer driver window using the appropriate procedure below, and then click **Other Print Options** on the **Advanced** tab.

(Windows® XP)

Choose and right-click **Brother MFC-XXXX** (where XXXX is your model name) located in **Start/Printers and Faxes**, and then choose **Printing Preferences**.

(Windows Vista®)

Choose and right-click **Brother MFC-XXXX** (where XXXX is your model name) located in

/Control Panel/Hardware and Sound/Printers, and then choose **Printing Preferences**.

(Windows® 7)

Choose and right-click **Brother MFC-XXXX** (where XXXX is your model name) located in

/Devices and Printers, and then choose **Printing Preferences**.

- When an error message dialog appears, confirm that your computer and your Brother machine are correctly connected, and then retry.
- After retrieving the printer's colour data, your computer will save the data and apply it to printing.
- If your Brother machine is connected to multiple computers, do this feature on each computer connected.
- You can retrieve the printer's colour data only from the printer server if the printer is shared.

Print Profiles tab

Print Profiles are editable presets designed to give you quick access to frequently used printing configurations.

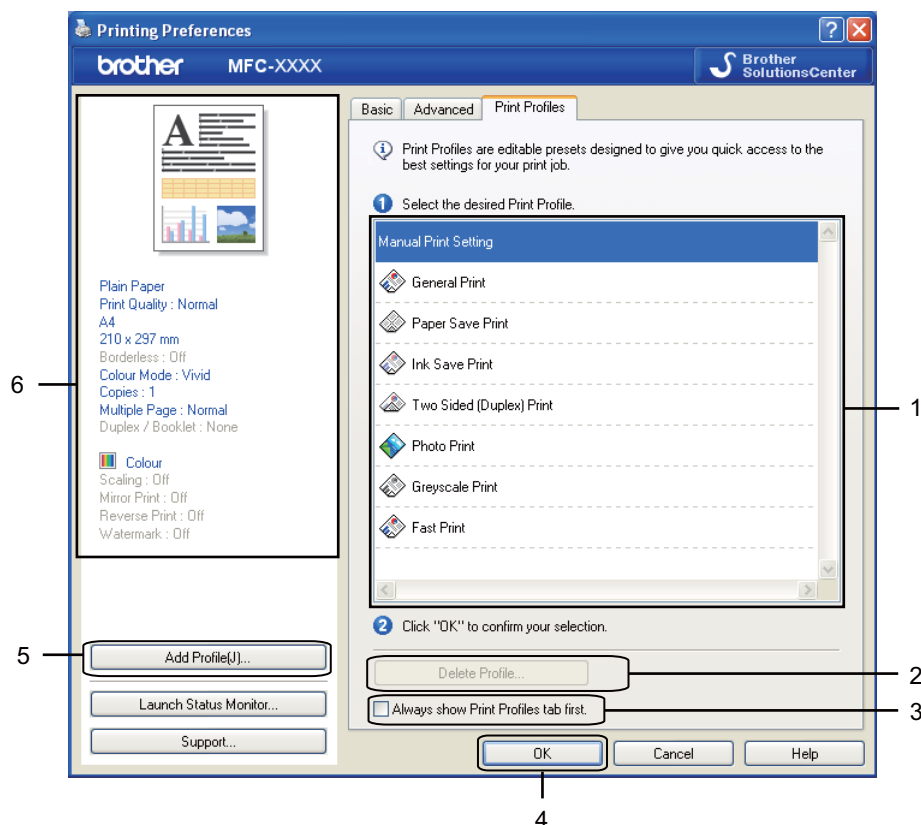

- 1 Print profile list box
- 2 **Delete Profile** button
- 3 **Always show Print Profiles tab first** check box
- 4 **OK** button
- 5 **Add Profile** button
- 6 Current print profile view

- 1 Choose your profile from the print profile list box.
- 2 If you want to display the **Print Profiles** tab at the front of the window from the next time you print, check **Always show Print Profiles tab first**.
- 3 Click **OK** to apply your chosen profile.

Add Profile

The **Add Profile** dialog appears by clicking **Add Profile**. You can add 20 new profiles with your preferred settings.

- 1 Enter the desired title in **Name**.
- 2 Choose an icon you want to use from the Icon list, then click **OK**.
- 3 The current settings shown on the left side of the printer driver window will be saved.

Delete Profile

The **Delete Profile** dialog appears by clicking **Delete Profile**. You can delete any of the profiles you have added.

- 1 Choose a profile you want to delete from the profile list box.
- 2 Click **Delete**.
- 3 The selected profile will be deleted.

Support

The **Support** window shows the driver version and settings information. There are also links to the **Brother Solutions Center** and **Original Supplies Website**.

Click **Support** on the printer driver window to display the **Support** window:

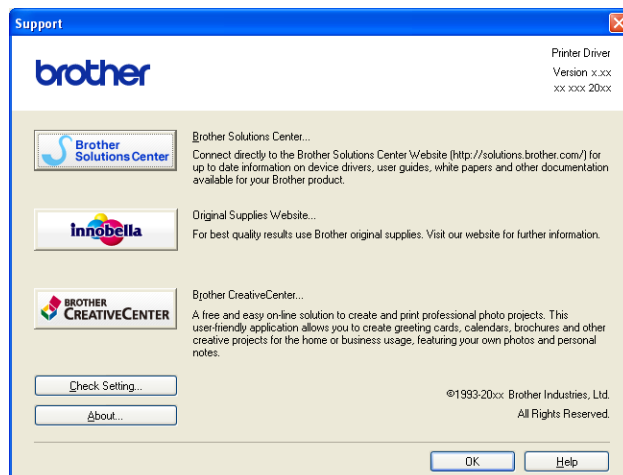

■ Brother Solutions Center

The **Brother Solutions Center** is a website offering information about your Brother product including FAQs (Frequently Asked Questions), user's guide, driver updates and tips for using your machine.

■ Original Supplies Website

The **Original Supplies Website** offers information about your Brother original supplies.

■ Brother CreativeCenter

The **Brother CreativeCenter** is a FREE website where you can access many ideas and resources for personal and professional use.

■ Check Setting

This function provides information on the current printer driver settings.

■ About

This function provides information about the printer driver installed for your Brother machine.

Trial Photo Print (Not available for MFC-J430W/J5910DW)

1

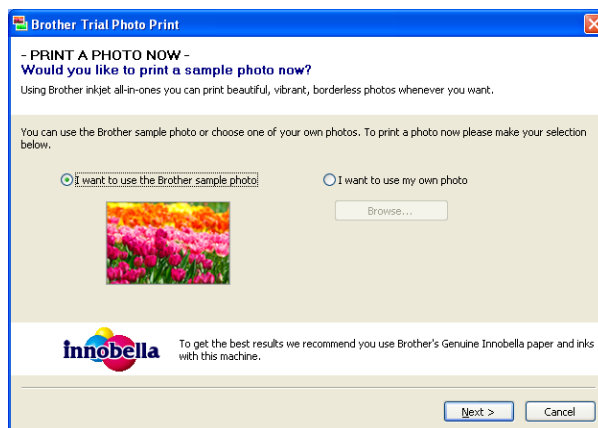

After your first installation of MFL-Pro Suite from the CD-ROM, the **Brother Trial Photo Print** window will appear automatically. This feature shows you the quality of photo printing with your Brother machine and Brother original supplies.

The **Brother Trial Photo Print** window appears only once after restarting. To print a photo, see *Printing images* >> page 62 or *Printing/Editing images* >> page 82.

Using FaceFilter Studio for photo printing by REALLUSION

FaceFilter Studio is an easy-to-use borderless photo printing application. FaceFilter Studio also lets you edit your photo data. You can add photo effects such as red eye reduction or skin tone enhancement.

FaceFilter Studio

Brother Edition

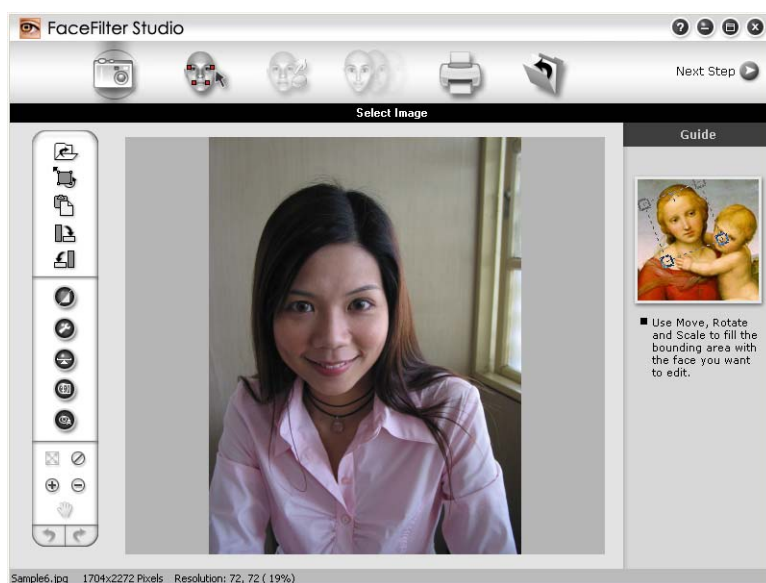

To use FaceFilter Studio, you must install the FaceFilter Studio application from the CD-ROM supplied with your machine. Install FaceFilter Studio by following the instructions in the *Quick Setup Guide*.

You can start FaceFilter Studio by clicking on

Start/All Programs/Reallusion/FaceFilter Studio/FaceFilter Studio.

Note

If your Brother machine is not turned On, or connected to your computer, FaceFilter Studio will start with limited features. You will not be able to use the **Print** function.

This chapter only introduces the basic functions of the software. For more details, see the FaceFilter Studio Help.

To view the complete FaceFilter Studio Help, click **Start/All Programs/Reallusion/FaceFilter Studio/FaceFilter Studio Help**.

Starting FaceFilter Studio with your Brother machine turned On

- 1 When you launch FaceFilter Studio for the first time, this screen will appear, if your Brother machine is turned On, and connected to your computer, the FaceFilter Studio will detect your Brother machine.

- 2 After you click **Continue** in step 1, this screen will appear. FaceFilter Studio is ready to use with full functionality.

Starting FaceFilter Studio when your Brother machine is turned Off

1

- 1 When you launch FaceFilter Studio for the first time, if your Brother machine is turned Off or not connected to your computer, this screen will appear.

- 2 Click **Detect** in step 1, and this screen will appear.
Turn on your Brother machine and check that it is connected to your computer and then click **Yes**.

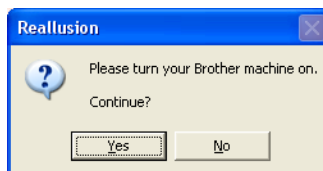

- 3 If FaceFilter Studio does not detect the Brother machine, this screen will appear.
Make sure your Brother machine is turned on and click **Retry**.

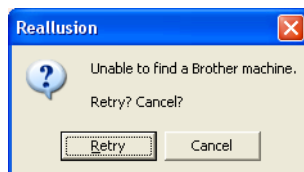

If FaceFilter Studio still does not detect the Brother machine in step 3, click **Cancel**.

- 4 If you clicked **Cancel** in step 3, this screen will appear.

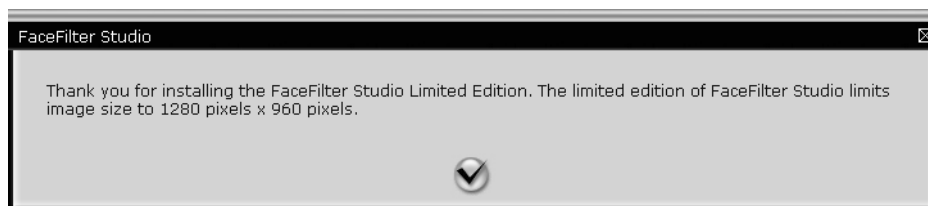

- 5 After you click the check mark in step 4, FaceFilter Studio will start with limited functionality. The Print icon on the top menu will be greyed out and you will not be able to use the Print function.

1

Note

- When FaceFilter Studio starts with limited functionality, the image file will be saved with a watermark.
- To start FaceFilter Studio with full functionality, see *Starting FaceFilter Studio with your Brother machine turned On* >> page 33.

Printing an image

- 1 Click the **Open** icon to choose the image file.

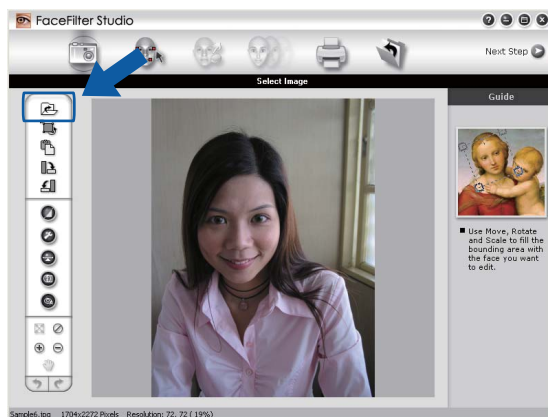

- 2 Click the Print icon in the top menu bar to move to the print screen.

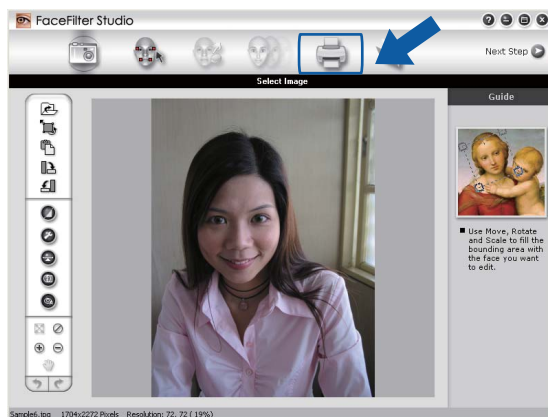

- 3 Click the Print icon on the left to open the print settings dialog box.

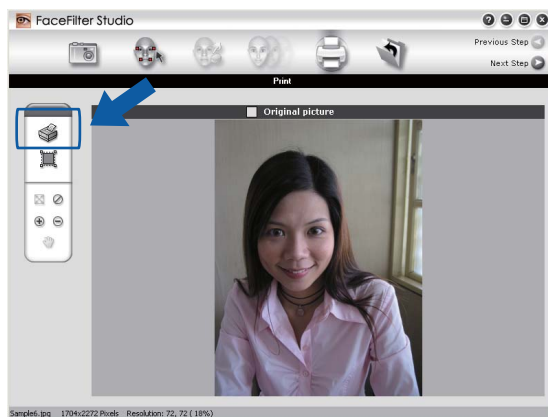

- 4 Choose **Paper Size**, **Paper Source**, **Orientation**, number of **Copies**, **Scaling** and **Printing Area**.

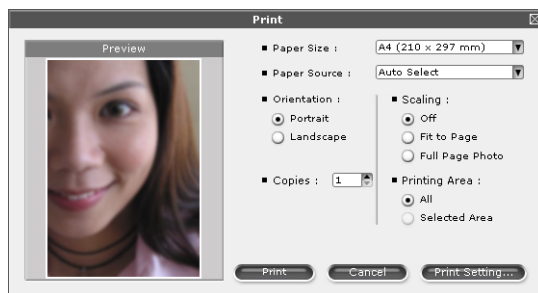

Note

If you want to print a borderless photo, choose **Full Page Photo** in **Scaling**.

- 5 Click **Print Setting** and choose your Brother machine. Click **OK**.

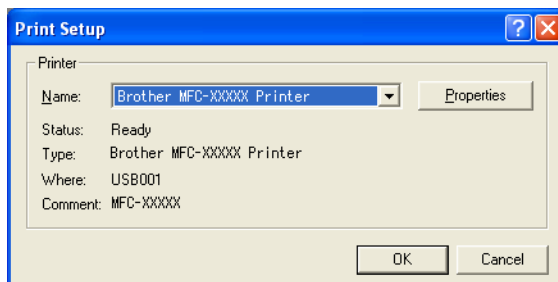

Note

If you want to use photo paper, click **Properties** and set the **Media Type** and **Print Quality** in the printer driver dialog.

- 6 Click **Print** in the Print settings dialog box and your photo will print.

Smart Portrait

The **Smart Portrait** function detects faces in the photo and adjusts the brightness of the skin tone automatically.

- 1 Open the image file.
- 2 Click the **Smart Portrait**  icon to detect faces automatically.
- 3 You can modify the **Brightness adjustment** by dragging the slider.
- 4 Click **OK**.

Red-eye Reduction

The **Red Eye Reduction** function lets you reduce red eyes in your photo.

- 1 Open the image file.
- 2 Click the **Red Eye Reduction**  icon to reduce red eyes automatically.
- 3 **Auto Red eye Detection** finds all the red eyes in the image and marks them as dotted boxes. You can use the **RedEye Threshold** slider to adjust the colour of the marked areas.
- 4 Click **OK**.

Print Expression List

FaceFilter Studio lets you modify a facial expression by applying an expression template or by manual adjustment. In the **Select Expression** step, you can preview or print the expression list of your choice.

Uninstalling FaceFilter Studio

To uninstall FaceFilter Studio, choose **Start/All Programs/Reallusion/FaceFilter Studio/Uninstall FaceFilter Studio**.

Using Homepage Print 2 by Corpus (Not available for MFC-J5910DW)

Homepage Print 2 provides an easy way to capture and print websites as displayed in your browser. You can also create content by cropping images from websites, arranging the layout, and adding notes.

Installing Homepage Print 2

- 1 Insert the supplied CD-ROM into your CD-ROM drive.
- 2 The CD-ROM top menu will appear. Choose the desired language and then click **Additional Applications**.
- 3 Click **Homepage Print 2**.
Follow the on-screen instructions.

To start Homepage Print 2, choose **Homepage Print 2** located in **Start/All Programs/Homepage Print 2**.

Note

- The machine must be turned on and connected to the computer.
 - The computer must be connected to the Internet.
 - Make sure you are logged on with Administrator access privileges.
 - This application is available for Microsoft® Internet Explorer® 7.0/8.0 and Firefox® 3.6 only.
 - This application is not available for Windows Server® 2003/2008 series.
 - If the Brother screen does not appear automatically, go to **My Computer (Computer)**, double-click the CD-ROM icon, and then double-click **start.exe**.
-

The scanning operations and the drivers used will be different depending on your operating system or the scanning application used.

Two scanner drivers are installed. A TWAIN compliant scanner driver (See *Scanning a document using the TWAIN driver* >> page 40) and a Windows® Imaging Acquisition (WIA) driver (See *Scanning a document using the WIA driver* >> page 48).

Windows® XP/Windows Vista®/Windows® 7 users can select either driver when scanning documents.

**Note**

- For Presto! PageManager, see *Using Presto! PageManager* >> page 56.
- If your computer is protected by a firewall and is unable to network scan, you may need to configure the firewall settings to allow communication through port number 54925 and 137. If you are using Windows® Firewall and you installed MFL-Pro Suite from the CD-ROM, the necessary Firewall settings have already been made. For more information, see *Firewall settings (For Network users)* >> page 115.

Scanning a document using the TWAIN driver

The Brother MFL-Pro Suite software includes a TWAIN compliant scanner driver. TWAIN drivers meet the standard universal protocol for communicating between scanners and applications. This means that you can not only scan images directly into the Presto! PageManager viewer that Brother included with your machine, but you can also scan images directly into hundreds of other software applications that support TWAIN scanning. These applications include popular programs like Adobe® Photoshop®, CorelDRAW® and many more.

Scanning a document into the computer

There are two ways in which you can scan a whole page. You can either use the ADF (automatic document feeder) or the scanner glass.

- 1 Load your document.
- 2 Start the Presto! PageManager software that was installed during the MFL-Pro Suite installation to scan a document.

**Note**

- The Presto! PageManager may not be available depending on the model of your machine. If it is not available, please use other software applications.
- The instructions for scanning in this guide are for when you use Presto! PageManager. The scanning steps may vary when using other software applications.

- 3 Click **File**, then **Select Source**.
- 4 Choose **TW-Brother MFC-XXXX** or **TW-Brother MFC-XXXX LAN** from the **Select Source** list.

- 5 Click **File, Scan Settings** and uncheck **Suppress Twain UserInterface**. Click **OK**.
- 6 Click **Acquire Image Data**.
The Scanner Setup dialog box appears.
- 7 Adjust the following settings, if needed, in the Scanner Setup dialog box:

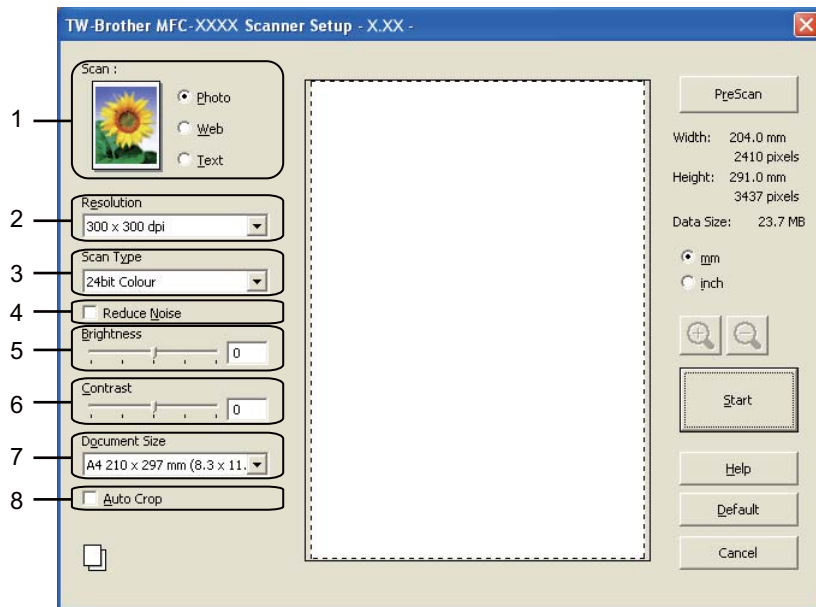

- 1 **Scan (Image Type)**
- 2 **Resolution**
- 3 **Scan Type**
- 4 **Reduce Noise**
- 5 **Brightness**
- 6 **Contrast**
- 7 **Document Size**
- 8 **Auto Crop**

- 8 Click **Start**.
When scanning is finished, click **Cancel** to return to the Presto! PageManager window.

**Note**

After you select a document size, you can adjust the scanning area further by clicking the left mouse button and dragging it. This is required when cropping an image for scanning.

Pre-Scanning to crop a portion you want to scan

You can preview your image and crop unwanted portions before scanning by using the **PreScan** button. When you are satisfied with the preview, click **Start** on the Scanner Setup dialog box to scan the image.

- 1 Follow the steps from ❶ to ❹ of *Scanning a document into the computer* >> page 40.
- 2 Choose the settings for **Scan** (Image Type), **Resolution**, **Scan Type**, **Brightness**, **Contrast** and **Document Size** as needed.

Note

Pre-Scanning is not available when choosing **Auto Crop**.

- 3 Click **PreScan**.
The whole image is scanned into the computer and appears in the scanning area of the Scanner Setup dialog box.
- 4 Press and hold down the left mouse button and drag it over the portion you want to scan.

1 Scanning area

Note

You can enlarge the image using the  icon, and then use the  icon to restore the image to its original size.

- 5 Load your document again.

Note

Skip this step if you loaded the document on the scanner glass in step ❶.

- 6 Click **Start**.
This time only the chosen area of the document appears in the Presto! PageManager window (or your application window).
- 7 In the Presto! PageManager window, use the options available to refine the image.

Auto Crop

You can scan multiple documents placed on the scanner glass by checking **Auto Crop**. When using **Auto Crop**, the machine will scan each document and create separate files. For example, if you place three documents on the scanner glass, the machine will scan and create three separate files. If you want to create a three page file, scan the documents as PDF.

2

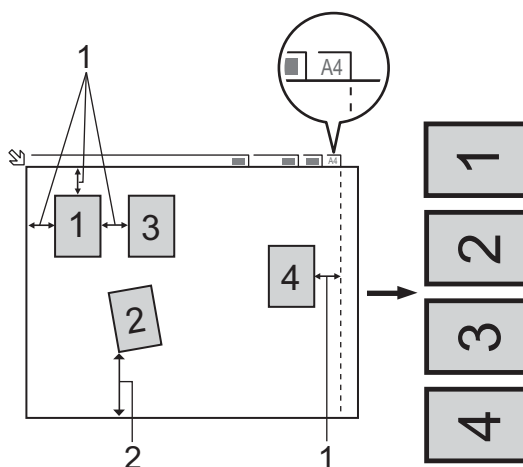

1 10 mm or greater

2 20 mm or greater (bottom)

Guidelines for Auto Crop

- This setting is only available for documents that are rectangular or square.
- If your document is too long or wide, this setting does not work properly.
- When you use this setting, you must use the scanner glass.
- When you use this setting, you must choose a **Document Size** other than **Auto**.
- You must place the documents away from the edges of the scanner glass as shown in the illustration.
- You must place the documents at least 10 mm apart from each other.
- **Auto Crop** adjusts the skew of the document on the scanner glass, but if your document is skewed more than 10 degrees, this setting will not work.
- **Auto Crop** is available for up to a maximum of 16 documents depending on the size of your documents.
- If you check **Auto Crop**, you cannot choose **PreScan**.

Settings in the Scanner Setup dialog box

Scan (Image Type)

Choose the output image type from **Photo**, **Web** or **Text**. **Resolution** and **Scan Type** will be automatically altered for each of the default settings.

The default settings are listed in the table below:

Scan (Image Type)		Resolution	Scan Type
Photo	Use for scanning photo images	300 x 300 dpi	24bit Colour
Web	Use for attaching the scanned image to web pages	100 x 100 dpi	24bit Colour
Text	Use for scanning text documents	200 x 200 dpi	Black & White

Resolution

You can choose a scanning resolution from the **Resolution** drop-down list. Higher resolutions take more memory and transfer time, but produce a finer scanned image. The following table shows the resolutions you can choose and the available colours.

Resolution	Black & White/ Grey (Error Diffusion)	256 Colour	True Grey/24bit Colour
100 x 100 dpi	Yes	Yes	Yes
150 x 150 dpi	Yes	Yes	Yes
200 x 200 dpi	Yes	Yes	Yes
300 x 300 dpi	Yes	Yes	Yes
400 x 400 dpi	Yes	Yes	Yes
600 x 600 dpi	Yes	Yes	Yes
1200 x 1200 dpi	Yes	No	Yes
2400 x 2400 dpi	Yes	No	Yes
4800 x 4800 dpi	Yes	No	Yes
9600 x 9600 dpi	Yes	No	Yes
19200 x 19200 dpi	Yes	No	Yes

Scan Type

■ Black & White

Use for text or line art images.

■ Grey (Error Diffusion)

Use for photographic images or graphics. (Error Diffusion is a method for creating simulated grey images without using true grey dots. Black dots are put in a specific pattern to give a grey appearance.)

■ True Grey

Use for photographic images or graphics. This mode is more exact due to using up to 256 shades of grey.

■ 256 Colour

Uses up to 256 colours to scan the image.

■ 24bit Colour

Uses up to 16.8 million colours to scan the image.

Although using **24bit Colour** creates an image with the most accurate colour reproduction, the image file size will be about three times larger than a file created using the **256 Colour** option. It requires the most memory and has the longest transfer time.

Reduce Noise

You can improve and enhance the quality of your scanned images with this selection. The **Reduce Noise** setting is available when using **24bit Colour** and scan resolutions of 300 × 300 dpi, 400 × 400 dpi or 600 × 600 dpi.

Auto Crop

You can scan multiple documents placed on the scanner glass. If you want to use **Auto Crop**, see *Auto Crop* >> page 43.

Brightness

Adjust the setting (-50 to 50) to get the best image. The default value is 0, representing an average and is usually suitable for most images.

You can set the **Brightness** level by dragging the slider to the right or left to lighten or darken the image. You can also enter a value in the box to set the level.

If the scanned image is too light, set a lower **Brightness** level and scan the document again. If the image is too dark, set a higher **Brightness** level and scan the document again.

Note

The **Brightness** setting is only available when setting the **Scan Type** to **Black & White**, **Grey (Error Diffusion)**, **True Grey** or **24bit Colour**.

Contrast

You can increase or decrease the contrast level by moving the slider to the right or left. An increase emphasizes dark and light areas of the image, while a decrease reveals more details in grey areas. You can also enter a value in the box to set the **Contrast**.

Note

The **Contrast** setting is only available when setting the **Scan Type** to **Grey (Error Diffusion)**, **True Grey** or **24bit Colour**.

When scanning photographs or other images for use in a word processor or other graphics application, try different settings for the **Resolution**, **Scan Type**, **Brightness** and **Contrast** to see which setting best suits your needs.

Document Size

Choose one of the following sizes:

■ Auto

Auto is shown as the default setting for **Document Size** (for the ADF, A4 size paper only). You can scan a standard sized document without any further adjustments to **Document Size**. If you want to use **Auto Crop**, choose a **Document Size** other than **Auto**.

■ A4 210 x 297 mm (8.3 x 11.7 in)

■ JIS B5 182 x 257 mm (7.2 x 10.1 in)

■ Letter 215.9 x 279.4 mm (8 1/2 x 11 in)

■ Legal 215.9 x 355.6 mm (8 1/2 x 14 in)

(Available on ADF models)

■ A5 148 x 210 mm (5.8 x 8.3 in)

■ Executive 184.1 x 266.7 mm (7 1/4 x 10 1/2 in)

■ Business Card 90 x 60 mm (3.5 x 2.4 in)

To scan business cards, choose the **Business Card** size, and then put the business card face down at the top left of the scanner glass.

■ 10 x 15 cm (4 x 6 in)

■ 13 x 20 cm (5 x 8 in)

■ 9 x 13 cm (3.5 x 5 in)

■ 13 x 18 cm (5 x 7 in)

■ Postcard 1 100 x 148 mm (3.9 x 5.8 in)

■ Postcard 2 (Double) 148 x 200 mm (5.8 x 7.9 in)

■ Custom

If you choose **Custom** as the size, the **Custom Document Size** dialog box appears.

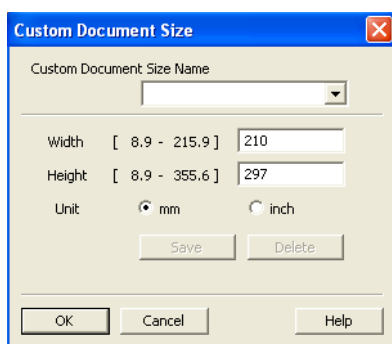

You can choose “mm” or “inch” as the unit for **Width** and **Height**.

**Note**

You can see the actual paper size you chose on the screen.

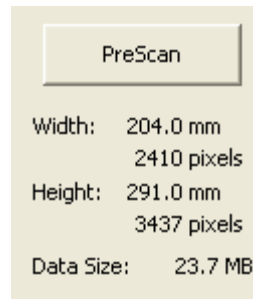

- **Width:** shows the width of scanning area.
- **Height:** shows the height of scanning area.
- **Data Size:** shows the approximate data size in Bitmap format. The size will vary depending on the type of file, resolution and number of colours used.

Scanning a document using the WIA driver

WIA compliant

For Windows® XP/Windows Vista®/Windows® 7 you can choose Windows® Imaging Acquisition (WIA) when scanning images. You can scan images directly into the Presto! PageManager viewer that Brother included with your machine or you can scan images directly into any other applications that support WIA or TWAIN scanning.

Scanning a document into the computer

There are two ways to scan a whole page. You can either use the ADF (automatic document feeder) or the scanner glass.

If you want to scan and then crop a portion of a page after pre-scanning the document, you must scan using the scanner glass. (See *Pre-Scanning and cropping a portion using the scanner glass* ►► page 50.)

- 1 Load your document.
- 2 Start the Presto! PageManager software that was installed during the MFL-Pro Suite installation to scan a document.

Note

- Depending on your model Presto! PageManager may not be included. If it is not included, please use other software applications that support scanning.
- The instructions for scanning in this guide are based on Presto! PageManager. The process will vary when scanning from other applications.

- 3 Click **File**, then **Select Source**.
- 4 Choose the scanner you are using from the **Select Source** list.

Note

Choose **WIA-Brother MFC-XXXX** or **WIA-Brother MFC-XXXXLAN**.

- 5 Check **File**, **Scan Settings** and uncheck **Suppress Twain UserInterface**. Click **OK**.
- 6 Click **Acquire Image Data**.
The Scanner Setup dialog box appears.

- 7 Adjust the following settings, if needed, in the Scanner Setup dialog box:

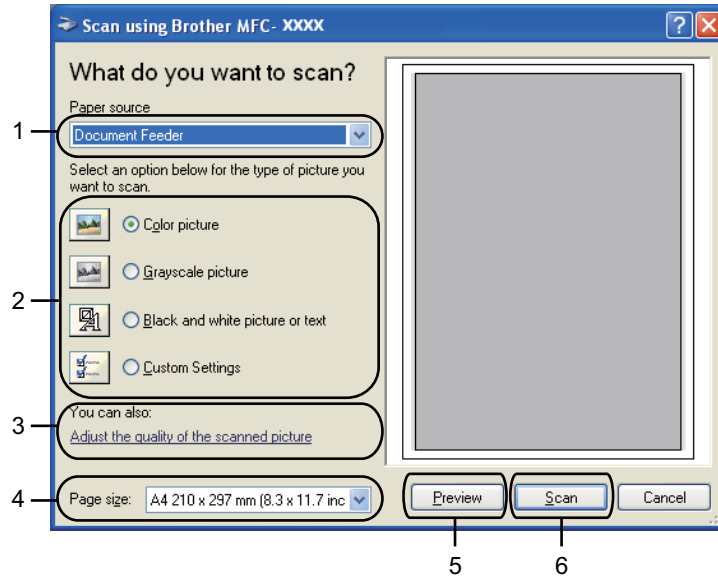

- 1 Paper source
- 2 Picture type
- 3 Adjust the quality of the scanned picture
- 4 Page size
- 5 Preview
- 6 Scan

- 8 Choose **Document Feeder** or **Flatbed** from the **Paper source** drop-down list.

Note

If your machine has no Auto Document Feeder (ADF), you cannot choose **Document Feeder**.

- 9 Choose the picture type.
- 10 Choose the **Page size** from the drop-down list.

- 11 If you want to change some advanced settings, click **Adjust the quality of the scanned picture**. You can choose **Brightness**, **Contrast**, **Resolution** and **Picture type** from **Advanced Properties**. Click **OK** after choosing the settings.

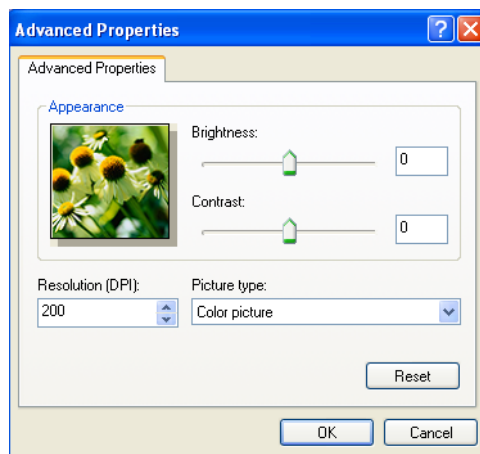
**Note**

By default, the scanner resolution can be set to a maximum of 1200 dpi. If you want to scan at higher resolutions, use the **Scanner Utility**. (See *Scanner Utility* >> page 51.)

- 12 Click **Scan** in the Scan dialog box.
The machine starts scanning the document.

Pre-Scanning and cropping a portion using the scanner glass

The **Preview** button is used to preview an image for cropping any unwanted portions from the image. When you are satisfied with the preview, click **Scan** on the Scan dialog box to scan the image.

- 1 Follow the steps from 1 to 6 of *Scanning a document into the computer* >> page 48.
- 2 Choose **Flatbed** from the **Paper source** drop-down list.

**Note**

If your machine has no Auto Document Feeder (ADF), you do not need to specify the **Paper source**.

- 3 Choose the picture type.
- 4 Click **Preview**.
The whole image is scanned into the computer and appears in the scanning area.

- 5 Press and hold down the left mouse button and drag it over the portion you want to scan.

- 6 If you need advanced settings, click **Adjust the quality of the scanned picture**. You can choose **Brightness**, **Contrast**, **Resolution** and **Picture type** from **Advanced Properties**. Click **OK** after choosing settings.

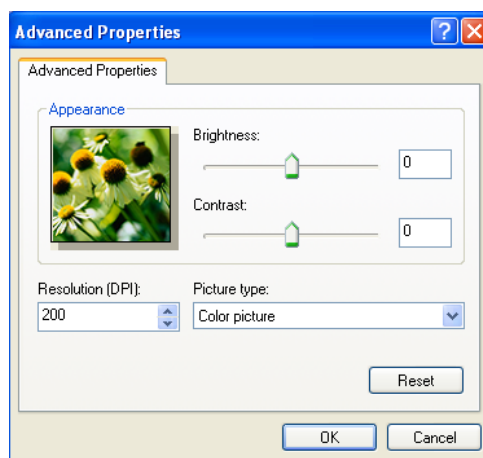

- 7 Click **Scan** in the Scan dialog box.
The machine starts scanning the document.
This time only the chosen area of the document appears in the Presto! PageManager window (or your application window).

Scanner Utility

The **Scanner Utility** is used to configure the WIA scanner driver for resolutions greater than 1200 dpi.

Note

If you scan the document at a resolution of greater than 1200 dpi, the file size may be very large. Make sure that you have enough memory and hard disk space for the size of the file you are trying to scan. If you do not have enough memory or hard disk space then your computer may freeze and you could lose your file.

■ Running the utility

You can run the utility by clicking the **Scanner Utility** located in **Start/All Programs/Brother/MFC-XXXX** menu (where XXXX is your model name)/**Scanner Settings**.

Screens on your computer may vary depending on your operating system or the model of your machine.

2

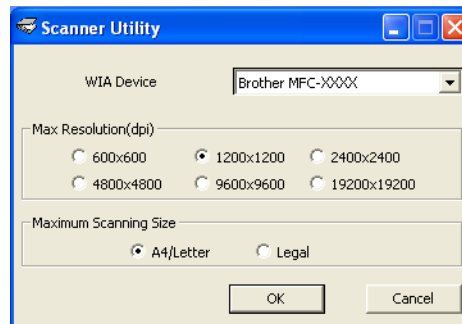

Note

(Windows Vista® and Windows® 7)

When the **User Account Control** screen appears, do the following.

- For users who have administrator rights: Click **Allow** or **Yes**.

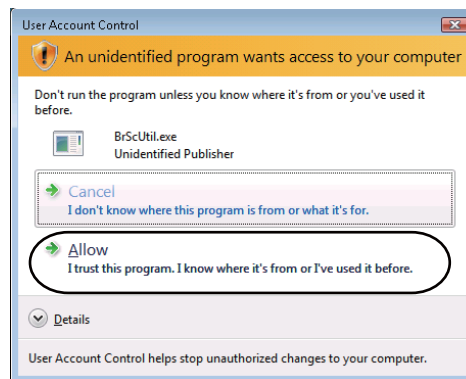

- For users who do not have administrator rights: Enter the administrator password and click **OK** or **Yes**.

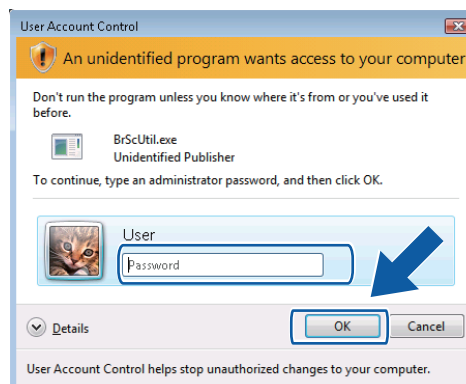

Scanning a document using the WIA driver (Windows® Photo Gallery and Windows® Fax and Scan users)

2

Scanning a document into the computer

There are two ways to scan a whole page. You can either use the ADF (automatic document feeder) or the scanner glass.

If you want to scan and then crop a portion of a page after pre-scanning the document, you must scan using the scanner glass. (See *Pre-Scanning and cropping a portion using the scanner glass* ►► page 55.)

- 1 Load your document.
- 2 Open your software application to scan the document.
- 3 Do one of the following:
 - Windows® Photo Gallery
Click **File**, then **Import from Camera or Scanner**.
 - Windows® Fax and Scan
Click **File**, **New**, then **Scan**.
- 4 Choose the scanner you want to use.
- 5 Click **Import**.
The Scan dialog box appears.

- 6 Adjust the following settings, if needed, in the Scanner dialog box:

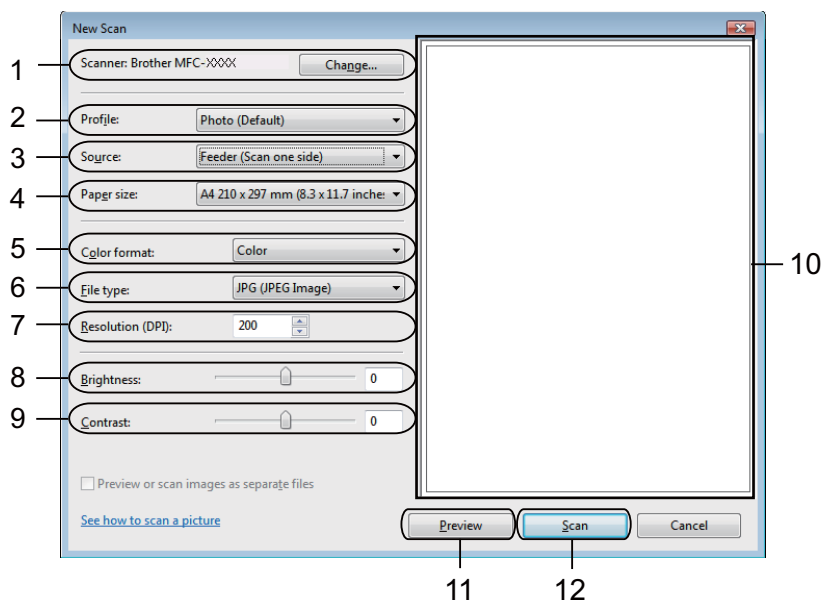

- 1 **Scanner**
- 2 **Profile**
- 3 **Source**
- 4 **Paper size**
- 5 **Color format**
- 6 **File type**
- 7 **Resolution**
- 8 **Brightness**
- 9 **Contrast**
- 10 Scanning area
- 11 **Preview**
- 12 **Scan**

Note

- By default, the scanner resolution can be set to a maximum of 1200 dpi. If you want to scan at higher resolutions, use the **Scanner Utility**. (See *Scanner Utility* ►► page 51.)
- If you want to use Web Services to scan, choose a scanner that supports Web Services.

- 7 Click **Scan** on the Scan dialog box.
The machine starts scanning the document.

Pre-Scanning and cropping a portion using the scanner glass

The **Preview** button is used to preview an image for cropping any unwanted portions from the image. When you are satisfied with the preview, click **Scan** in the Scan dialog box to scan the image.

- 1 Follow the steps from 1 to 5 of *Scanning a document into the computer* >> page 53.
- 2 Put the document face down on the scanner glass.
- 3 Choose **Flatbed** from the **Source** drop-down list. Adjust the following settings, if needed, in the Scanner dialog box.

Note

If your machine has no Auto Document Feeder (ADF), you do not need to specify the **Source**.

- 4 Click **Preview**.
The whole image is scanned into the computer and appears in the scanning area.
- 5 Press and hold down the left mouse button and drag it over the portion you want to scan.

- 6 Click **Scan** on the Scan dialog box.
The machine starts scanning the document.
This time only the chosen area of the document appears in your application window.

Using Presto! PageManager

Presto! PageManager is an application for managing the documents. Since it is compatible with most image editors and word processing programs, Presto! PageManager gives you unmatched control over your files. You can easily manage your documents, edit your E-mail and files and read documents with the OCR software built into Presto! PageManager.

If you use the machine as a scanner, we recommend that you install Presto! PageManager. Refer to the guide noted below for information about installing Presto! PageManager. ►►Quick Setup Guide

Note

The complete NewSoft Presto! PageManager User's Guide can be viewed from the Help icon in NewSoft Presto! PageManager.

Features

- You can share files by converting them to portable file formats like PDF and Presto! Wrapper.
- You can easily organize files just like Windows® Explorer.
- You can easily stack related image and document files.
- You can acquire text out of an image with reliable and accurate OCR (Optional Character Recognition).
- You can add note without affecting the original file with handy annotation tools, such as text, stamp, highlighter, straight line, freehand line, sticky note and bookmark.
- You can enhance images with a set of image tools such as crop, rotate, flip, invert color, autoenhancement, bright and contrast and remove noise.

System requirements for Presto! PageManager

- Windows® XP: Personal computer with Pentium III 800MHz or higher processor
Windows Vista®/Windows® 7: Personal computer with Pentium 4 1.0 GHz or higher processor
- Windows® XP SP2 or later, Windows Vista®, Windows® 7
- 350 MB free hard disk space for installation
- 512 MB RAM
- CD-ROM drive
- Microsoft® Internet Explorer 5.0 or later
- SVGA (1024 × 768) or higher display card

Recommended:

- 1 GB RAM
- Outlook, Outlook Express, Netscape Mail, MS Mail, Lotus Notes, cc:Mail, or other electronic mail software

Using BookScan Enhancer and Whiteboard Enhancer by REALLUSION

BookScan Enhancer and Whiteboard Enhancer are image processing applications. BookScan Enhancer can automatically correct images scanned from books. Whiteboard Enhancer can clean up and enhance text and images in photos taken of a whiteboard.

Installing BookScan Enhancer and Whiteboard Enhancer

- 1 Insert the supplied CD-ROM into your CD-ROM drive.
- 2 The CD-ROM top menu will appear automatically. Choose the desired language and then click **Additional Applications**.
- 3 Click **BookScan&Whiteboard Suite**.
Follow the on-screen instructions.

For details, see the **BookScan&Whiteboard Suite Help** located in **Start/All Programs/Reallusion/BookScan&Whiteboard Suite** on your computer.

Note

- The machine must be turned on and connected to the computer.
 - The computer must be connected to the Internet.
 - Make sure you are logged on with Administrator access privileges.
 - These applications are not available for Windows Server® 2003/2008 series.
 - If the Brother screen does not appear automatically, go to **My Computer (Computer)**, double-click the CD-ROM icon, and then double-click **start.exe**.
-

Overview

ControlCenter4 is a software utility that lets you quickly and easily access your often used applications. Using ControlCenter4 eliminates the need to manually launch specific applications.

ControlCenter4 also controls the settings for the **SCAN** button on your Brother machine. For information about how to configure the settings for the **SCAN** button on the machine, see *Configuring the Scan button settings* >> page 72 for **Home Mode** or *Configuring Scan button settings* >> page 87 for **Advanced Mode**.

ControlCenter4 has two user interfaces: **Home Mode** and **Advanced Mode**.

■ Home Mode

The **Home Mode** gives you easy access to your machine's main functions. See *Using ControlCenter4 in Home Mode* >> page 59.

■ Advanced Mode

The **Advanced Mode** gives you more control over the details of your machine's functions. You can add up to three customized tabs in your original settings. See *Using ControlCenter4 in Advanced Mode* >> page 75.

Changing the user interface

- 1 Click **Configuration** and then select **Mode Select**.
- 2 Select **Home Mode** or **Advanced Mode** in the mode dialog.

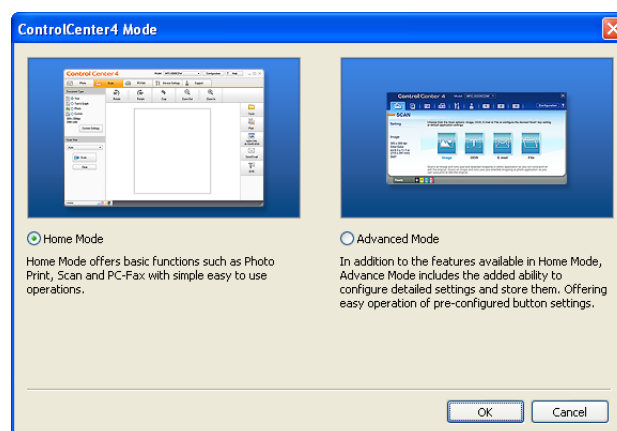

Using ControlCenter4 in Home Mode

This section briefly introduces the ControlCenter4 function in **Home Mode**. For more details of the each function, click **? (Help)**.

- 1 Print or edit images, attach images to E-mail, open images with an application and copy images from a memory card or USB Flash memory drive.
- 2 Scan directly to a file, E-mail, word processor or graphics application of your choice.
- 3 Access the PC-FAX applications available for your device. (For MFC models)
- 4 Access the settings available to configure your device.
- 5 Link to Brother Solutions Center, Brother CreativeCenter or the **Help** file.
- 6 You can select which machine ControlCenter4 will connect to from the **Model** drop-down list.
- 7 You can change the user interface and ControlCenter4 preferences.
- 8 Access the **Help** file.
- 9 Access **Status Monitor** by clicking the device status button.

ControlCenter4 Features for Home Mode users

Photo (See *Photo tab* >> page 61.)

- See *Copying images from a memory card or USB Flash memory drive (For MFC-J625DW/J825DW/J5910DW)* >> page 61.
- See *Opening the ControlCenter4 folder tree* >> page 62.
- See *Opening the folder tree* >> page 62.
- See *Printing images* >> page 62.
- See *Editing images* >> page 63.
- See *Attaching images to E-mail* >> page 63.
- See *Opening images with an application* >> page 63.

Scan (See *Scan tab* >> page 64.)

- See *File types* >> page 65.
- See *Document Size* >> page 65.
- See *Saving the scanned image* >> page 65.
- See *Printing the scanned image* >> page 66.
- See *Opening the scanned image in an application* >> page 66.
- See *Attaching the scanned data to E-mail* >> page 67.
- See *Using the OCR feature* >> page 67.

PC-FAX (See *PC-FAX tab (For MFC models)* >> page 68.)

- See *Sending an image file from your computer* >> page 69.
- See *Sending a scanned image* >> page 69.
- See *Viewing and printing received PC-FAX data (For MFC-J625DW/J825DW/J5910DW)* >> page 70.

Device Settings (See *Device Settings tab* >> page 71.)

- See *Configuring Remote Setup (For MFC-J625DW/J825DW/J5910DW)* >> page 71.
- See *Accessing Quick Dial (For MFC-J625DW/J825DW/J5910DW)* >> page 71.
- See *Configuring the Scan button settings* >> page 72.
- See *Launching the BRAdmin utility* >> page 73.

Support (See *Support tab* >> page 74.)

- See *Opening ControlCenter Help* >> page 74.
- See *Using the Brother Solutions Center* >> page 74.
- See *Accessing the Brother CreativeCenter* >> page 74.

Photo tab

There are five functions: **Print**, **Edit**, **Open with an Application**, **Send E-mail** and **Photo Capture**. This section briefly introduces these functions. For more details of each function, click **? (Help)**.

- 1 **Photo Capture** button (For MFC-J625DW/J825DW/J5910DW)
- 2 **My CC4 Folder** button
- 3 **Desktop** button
- 4 **Print** button
- 5 **Edit** button
- 6 **Send E-mail** button
- 7 **Open with an Application** button

Copying images from a memory card or USB Flash memory drive (For MFC-J625DW/J825DW/J5910DW)

The **Photo Capture** button lets you copy images on a memory card or USB Flash memory drive to a folder on your hard disk.

- 1 Click **Photo Capture**, and the **Photo Capture** dialog appears.
- 2 Configure your settings for the **Destination Folder**, then click **OK**.
- 3 The images on a memory card or USB Flash memory drive will be copied to a folder on your hard disk.

Opening the ControlCenter4 folder tree

The **My CC4 Folder** button lets you open the ControlCenter4 folder located in the My Pictures folder on your computer. You can choose images you want to print, edit, attach to an E-mail or open with a specific application directly from the ControlCenter4 folder.

Opening the folder tree

The **Desktop** button lets you open the folder tree from the desktop to choose images you want to print, edit, attach to an E-mail or open with a specific application directly.

Printing images

The  (**Print**) button lets you print images.

- 1 Choose images you want to print by clicking the image from the image viewer, check the check box under the image, and then enter the number of copies you want to print (1 to 99).
- 2 Click  (**Print**). The print setting window will appear.
- 3 Configure the settings for **Paper Size**, **Media Type** and **Layout**.
- 4 Click **Properties** to configure **Print Quality**, **Colour / Greyscale** and **Colour Mode** if necessary. Click **OK**.

Note

(Not available for MFC-J430W/J5910DW)

To print your images at the same quality as the Trial Photo Print (➤➤Quick Setup Guide), configure the settings as follows:

Paper Size: 10 x 15 cm

Media Type: Brother BP71 Photo Paper

Layout: 1 in 1 Borderless

- 5 Click  (**Start Printing**).

Editing images

The  (**Edit**) button lets you edit images with various functions.

- 1 Choose images you want to edit by clicking the image from the image viewer.
- 2 Click  (**Edit**). The edit window will appear.
- 3 Edit the images with **Trimming**, **Image Correction** and **Image Enhancement** functions.
- 4 Click  (**Save**).

Attaching images to E-mail

The  (**Send E-mail**) button lets you attach images to your default E-mail application.

- 1 Choose images you want to attach to E-mail from the image viewer.
- 2 Click  (**Send E-mail**), and your default E-mail application starts and shows a new E-mail with attachments.

Opening images with an application

The  (**Open with an Application**) button lets you open images with a specific application directly.

- 1 Choose images you want to open by clicking the image from the image viewer.
- 2 Click  (**Open with an Application**).
- 3 Select the application from the drop-down list and click **OK**.
- 4 The image will appear in the application you have chosen.

Scan tab

There are five scan options: **Save**, **Print**, **Open with an Application**, **Send E-mail** and **OCR**.

This section briefly introduces the **Scan** tab function. For more details of each function, click **?** (**Help**).

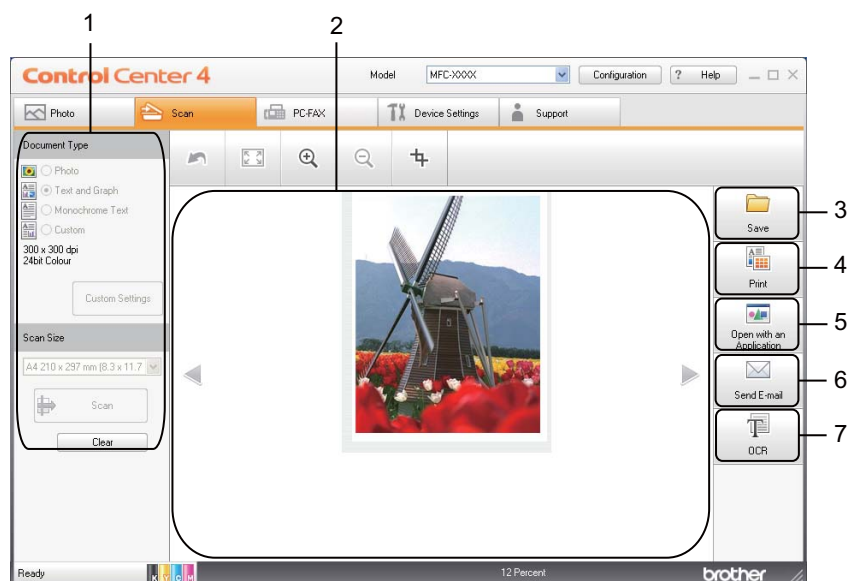

- 1 PC Scan setting area
- 2 Image viewer
- 3 **Save** button
- 4 **Print** button
- 5 **Open with an Application** button
- 6 **Send E-mail** button
- 7 **OCR** button

File types

You can choose the file type to save the scanned images from the following list.

For Save and Send E-mail

- Windows® Bitmap (*.bmp)
- JPEG (*.jpg)
- TIFF (*.tif)
- TIFF Multi-Page (*.tif)
- Portable Network Graphics (*.png)
- PDF (*.pdf)
- Secure PDF (*.pdf)
- XML Paper Specification (*.xps)

For OCR

- HTML (*.htm)
- Rich Text Format (*.rtf)
- Text (*.txt)

Note

- The XML Paper Specification is available for Windows Vista®, Windows® 7 or when using applications which support XML Paper Specification files.
- If you set the file type to TIFF or TIFF Multi-Page, you can choose **Uncompressed** or **Compressed**.

Document Size

You can choose the document size from the **Scan Size** drop-down list. If you choose a 1 to 2 document size, such as **1 to 2 (A4)**, the scanned image will be divided into two A5 size documents.

Saving the scanned image

The  (**Save**) button lets you scan an image to a folder on your hard disk in one of the file types shown in the file attachment list.

- 1 Configure the settings in the PC Scan setting area.
- 2 Click  (**Scan**).
- 3 Confirm and edit (if necessary) the scanned image in the image viewer.

- 4 Click  (**Save**).
- 5 The **Save** dialog will appear. Select your **Destination Folder** and other settings. Click **OK**.
- 6 The image will be saved in your chosen folder.

Printing the scanned image

You can scan a page on the machine and print copies using any of the features of the ControlCenter4 supported Brother machine's printer driver.

- 1 Select the **Scan** tab.
- 2 Configure the settings in the PC Scan setting area.
- 3 Click  (**Scan**).
- 4 Confirm and edit (if necessary) the scanned image in the image viewer.
- 5 Click  (**Print**).
- 6 Configure the print settings and then click  (**Start Printing**).

Opening the scanned image in an application

The  (**Open with an Application**) button lets you scan an image directly into your graphics application for image editing.

- 1 Select the **Scan** tab.
- 2 Configure the settings in the PC Scan setting area.
- 3 Click  (**Scan**).
- 4 Confirm and edit (if necessary) the scanned image in the image viewer.
- 5 Click  (**Open with an Application**).
- 6 Select the application from the drop-down list and click **OK**.
- 7 The image will appear in the application you have chosen.

Attaching the scanned data to E-mail

The  (**Send E-mail**) button lets you scan a document to your default E-mail application, so you can send the scanned job as an attachment.

- 1 Select the **Scan** tab.
- 2 Configure the settings in the PC Scan setting area.
- 3 Click  (**Scan**).
- 4 Confirm and edit (if necessary) the scanned image in the image viewer.
- 5 Click  (**Send E-mail**).
- 6 Configure the attached file settings and click **OK**.
- 7 Your default E-mail application will open and the image will be attached to a new, blank E-mail.

Using the OCR feature

The  (**OCR**) button lets you scan a document and converts it into text. This text can be edited using a word processing software of your choice.

- 1 Select the **Scan** tab.
- 2 Configure the settings in the PC Scan setting area.
- 3 Click  (**Scan**).
- 4 Confirm and edit (if necessary) the scanned image in the image viewer.
- 5 Click  (**OCR**).
- 6 Configure the OCR settings and click **OK**.
- 7 The application you have chosen will open with the converted text data.

PC-FAX tab (For MFC models)

This section briefly introduces the **PC-FAX** tab function. For more details of each function, click **?** (**Help**).

Note

The PC-FAX software can only send Black & White fax documents.

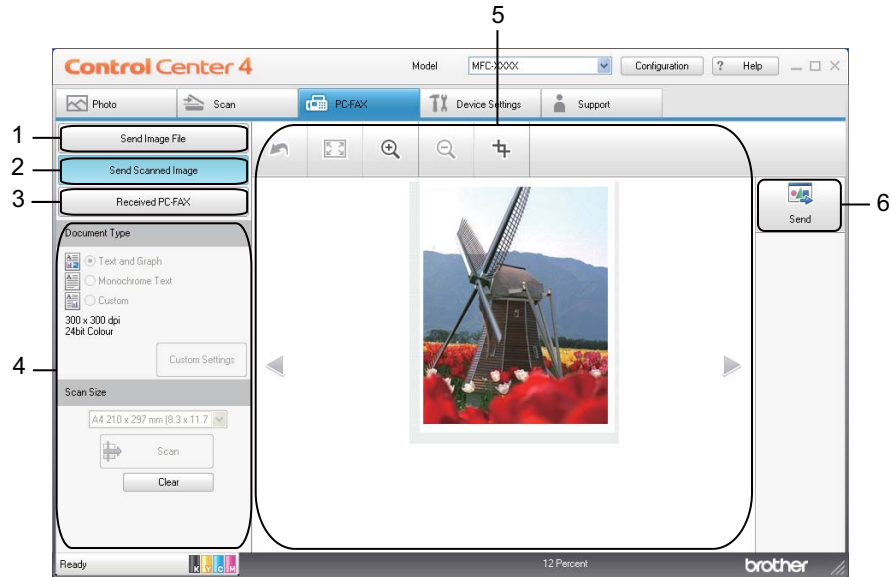

- 1 **Send Image File** button
- 2 **Send Scanned Image** button
- 3 **Received PC-FAX** button (For MFC-J625DW/J825DW/J5910DW)
- 4 PC Scan setting area
- 5 Scan Image area
- 6 **Send** button

Sending an image file from your computer

The **Send Image File** button lets you send an image file as a fax from the computer using the Brother PC-FAX software.

- 1 Select the **PC-FAX** tab.
- 2 Click **Send Image File**.
- 3 Click on the folder tree to browse for the folder where the image you want to send is located. Then select the file you want to send.
- 4 Click  (**Send**).
- 5 The PC-FAX sending dialog will appear. Enter a fax number and then click **Start**.

Sending a scanned image

The **Send Scanned Image** button lets you scan a page or document and automatically send the image as a fax from the computer using the Brother PC-FAX software.

- 1 Select the **PC-FAX** tab.
- 2 Click **Send Scanned Image**.
- 3 Configure the settings in the PC Scan setting area.
- 4 Click  (**Scan**).
- 5 Confirm and edit (if necessary) the scanned image in the image viewer.
- 6 Click  (**Send**).
- 7 The PC-FAX sending dialog will appear. Enter a fax number and then click **Start**.

Viewing and printing received PC-FAX data (For MFC-J625DW/J825DW/J5910DW)

The **Received PC-FAX** button lets you view and print received fax data using the Brother PC-FAX software. **Before you use the PC-FAX Receive function, you must select the PC-FAX Receive option from the control panel menu of the Brother machine.** (See *Enabling the PC-FAX Receiving software on your machine* ►► page 108.)

- 1 Select the **PC-FAX** tab.
- 2 Click **Received PC-FAX**.
- 3 The PC-FAX receiving function is activated and starts to receive fax data from your machine. The received data will appear. To view the data, click  (**View**).
- 4 If you want to print the received data, select the data and then click  (**Print**).
- 5 Configure the print settings and then click  (**Start Printing**).

Device Settings tab

This section briefly introduces the **Device Settings** tab function. For more details of each function, click  (**Help**).

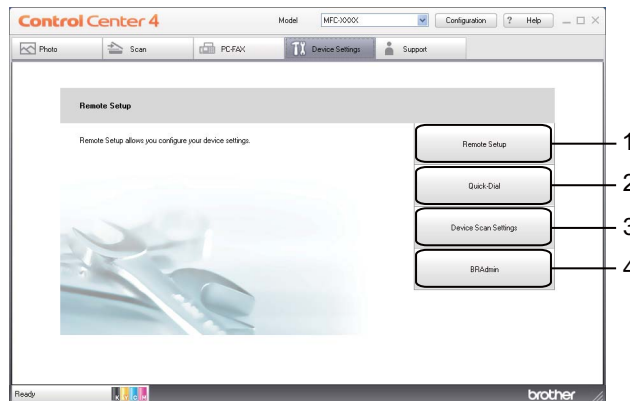

- 1 **Remote Setup** button (For MFC-J625DW/J825DW/J5910DW)
- 2 **Quick Dial** button (For MFC-J625DW/J825DW/J5910DW)
- 3 **Device Scan Settings** button
- 4 **BRAdmin** button

Configuring Remote Setup (For MFC-J625DW/J825DW/J5910DW)

The **Remote Setup** button lets you open the Remote Setup program window to configure most machine and network setting menus.

- 1 Select the **Device Settings** tab.
- 2 Click **Remote Setup**.
- 3 The Remote Setup program window will appear. For Remote Setup configuration, see *Remote Setup (For MFC-J625DW/J825DW/J5910DW)* >> page 92.

Accessing Quick Dial (For MFC-J625DW/J825DW/J5910DW)

The **Quick Dial** button lets you open the **Set Quick Dial** window in the Remote Setup program. You can then easily register or change the Quick Dial numbers on your machine, from your computer.

- 1 Select the **Device Settings** tab.
- 2 Click **Quick Dial**.
- 3 The **Set Quick Dial** window will appear. For the Remote Setup configuration, see *Remote Setup (For MFC-J625DW/J825DW/J5910DW)* >> page 92.

Configuring the Scan button settings

The **Device Scan Settings** button lets you configure your machine's **SCAN** key settings.

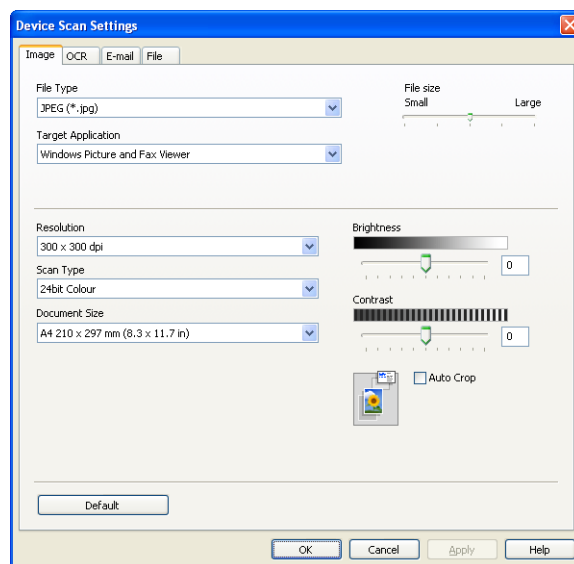

There are four scan functions which you can configure to fit your scanning needs.

To configure each scan function, select the **Device Settings** tab and then click **Device Scan Settings**. The **Device Scan Settings** dialog will appear.

Image tab

Lets you configure settings for Scan to Image by pressing the **SCAN** key on your Brother machine.

Choose the settings for **File Type**, **Target Application**, **File size**, **Resolution**, **Scan Type**, **Document Size**, **Brightness**, **Contrast** and **Auto Crop** as needed. Click **OK**.

If you choose **Secure PDF** from the **File Type** drop-down list, click the  (**Set PDF Password**) button. The **Set PDF Password** dialog box will appear. Enter your password in the **Password** and **Re-type Password** box and then click **OK**.

Note

- Secure PDF is also available for Scan to E-mail and Scan to File.
- You can change the data compression ratio of the scanned image with **File size**.

OCR tab

Lets you configure settings for Scan to OCR by pressing the **SCAN** key on your Brother machine.

Choose the settings for **File Type**, **Target Application**, **OCR Language**, **Resolution**, **Scan Type**, **Document Size**, **Brightness**, and **Contrast** as needed. Click **OK**.

E-mail tab

Lets you configure settings for Scan to E-mail by pressing the **SCAN** key on your Brother machine.

Choose the settings for **File Type**, **File size**, **Resolution**, **Scan Type**, **Document Size**, **Brightness**, **Contrast** and **Auto Crop** as needed. Click **OK**.

Note

You can change the data compression ratio of the scanned image with **File size**.

File tab

Lets you configure settings for Scan to File by pressing the **SCAN** key on your Brother machine.

Choose the settings for **File Type**, **File Name**, **Destination Folder**, **Show Folder**, **File size**, **Resolution**, **Scan Type**, **Document Size**, **Brightness**, **Contrast** and **Auto Crop** as needed. Click **OK**.

Note

- If **Show Folder** is checked, the destination of the scanned image to save will be shown after scanning.
- You can change the data compression ratio of the scanned image with **File size**.

Launching the BRAdmin utility

If you have installed BRAdmin Light or BRAdmin Professional 3, the **BRAdmin** button lets you open the BRAdmin Light or BRAdmin Professional 3 utility.

The BRAdmin Light utility is designed for initial setup of the Brother network connected devices. It can also search for Brother products in a TCP/IP environment, view the status and configure basic network settings, such as the IP address. Refer to the guide noted below for information about installing BRAdmin Light from the supplied CD-ROM.

➤➤Network User's Guide

If you require more advanced machine management, use the latest version of BRAdmin Professional 3 utility that is available as a download from <http://solutions.brother.com/>.

Select the **Device Settings** tab.

Click **BRAdmin**. The BRAdmin Light or BRAdmin Professional 3 utility dialog appears.

Note

If you have installed both BRAdmin Light and BRAdmin Professional, ControlCenter4 will launch BRAdmin Professional 3.

Support tab

This section briefly introduces the **Support** tab function. For more details of each function, click  (**Help**).

Opening ControlCenter Help

The **ControlCenter Help** lets you open the **Help** file for more detailed information about ControlCenter.

- 1 Select the **Support** tab.
- 2 Click **ControlCenter Help**.
- 3 The **ControlCenter Help** main page will appear.

Using the Brother Solutions Center

The **Brother Solutions Center** button lets you open the Brother Solutions Center website offering information about your Brother product including FAQs (Frequently Asked Questions), User's Guides, driver updates and tips for using your machine.

- 1 Select the **Support** tab.
- 2 Click **Brother Solutions Center**.
- 3 The Brother Solutions Center website will be shown in your web browser.

Accessing the Brother CreativeCenter

The **Brother CreativeCenter** button lets you access our website for free and easy online solutions for business and home users.

- 1 Select the **Support** tab.
- 2 Click **Brother CreativeCenter**. ControlCenter4 will launch your web browser and then open the Brother CreativeCenter website.

Using ControlCenter4 in Advanced Mode

This section briefly introduces the ControlCenter4 function in **Advanced Mode**. For more details of each function, click  (**Help**).

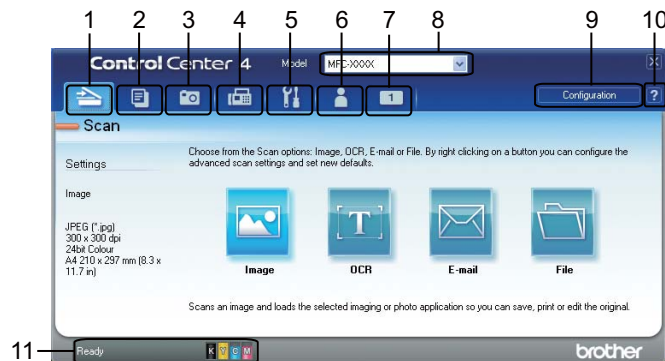

- 1 Scan directly to a file, E-mail, word processor or graphics application of your choice.
- 2 Access the **PC-Copy** feature available via your computer.
- 3 Print or edit images, open images on a memory card or USB Flash memory drive, copy files on a memory card or USB Flash memory drive, and copy files on a memory card or USB Flash memory drive and display the files with a specific application.
- 4 Access the **PC-FAX** applications available for your device.
- 5 Access the settings available to configure your device.
- 6 Link to Brother Solutions Center, Brother CreativeCenter or **Help**.
- 7 You can configure your original settings tab by right clicking the tab area.
- 8 You can select which machine ControlCenter4 will connect to from the **Model** drop-down list.
- 9 You can open the configuration window for each scan function and change the user interface mode.
- 10 Access the **Help** file.
- 11 Access the **Status Monitor** by clicking the device status button.

ControlCenter4 Features for Advanced Mode users

Scan (See *Scan tab* >> page 77.)

- See *File types* >> page 78.
- See *Document Size* >> page 78.
- See *Opening the scanned image in an application* >> page 79.
- See *Using the OCR feature* >> page 79.
- See *Attaching the scanned data to E-mail* >> page 79.
- See *Saving the scanned image* >> page 80.

PC-Copy (See *PC-Copy tab* >> page 81.)

- See *Printing the scanned image* >> page 81.

Photo (See *Photo tab* >> page 82.)

- See *Printing/Editing images* >> page 82.
- See *Opening PCC folder (PCC: PhotoCapture Center™) (For MFC-J625DW/J825DW/J5910DW)* >> page 83.
- See *Copying files from PCC folder (For MFC-J625DW/J825DW/J5910DW)* >> page 83.
- See *Copying files to an application (For MFC-J625DW/J825DW/J5910DW)* >> page 83.

PC-FAX (See *PC-FAX tab (For MFC models)* >> page 84.)

- See *Sending an image file from your computer* >> page 84.
- See *Sending a scanned image* >> page 84.
- See *Viewing and printing received PC-FAX data (For MFC-J625DW/J825DW/J5910DW)* >> page 85.

Device Settings (See *Device Settings tab* >> page 86.)

- See *Configuring Remote Setup (For MFC-J625DW/J825DW/J5910DW)* >> page 86.
- See *Accessing Quick Dial (For MFC-J625DW/J825DW/J5910DW)* >> page 86.
- See *Configuring Scan button settings* >> page 87.
- See *Launching the BRAdmin utility* >> page 88.

Support (See *Support tab* >> page 89.)

- See *Opening ControlCenter Help* >> page 89.
- See *Using the Brother Solutions Center* >> page 89.
- See *Accessing the Brother CreativeCenter* >> page 89.

Custom (See *Custom tab* >> page 90.)

- See *Creating a Custom tab* >> page 90.
- See *Creating a Custom button* >> page 90.

Scan tab

There are four scan options: **Image**, **OCR**, **E-mail** and **File**.

This section briefly introduces the **Scan** tab function. For more details of each function, click  (**Help**).

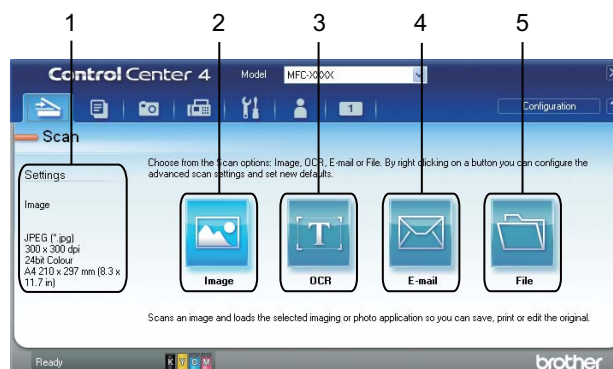

- 1 PC Scan setting area
- 2 **Image** button
- 3 **OCR** button
- 4 **E-mail** button
- 5 **File** button

File types

You can choose the file type to save the scanned images from the following list.

For Image, E-mail and File

- Windows® Bitmap (*.bmp)
- JPEG (*.jpg)
- TIFF (*.tif)
- TIFF Multi-Page (*.tif)
- Portable Network Graphics (*.png)
- PDF (*.pdf)
- Secure PDF (*.pdf)
- XML Paper Specification (*.xps)

For OCR

- HTML (*.htm)
- Rich Text Format (*.rtf)
- Text (*.txt)

Note

- The XML Paper Specification is available for Windows Vista®, Windows® 7 or when using applications which support XML Paper Specification files.
- If you set the file type to TIFF or TIFF Multi-Page, you can choose **Uncompressed** or **Compressed**.

Document Size

You can choose the document size from the **Document Size** drop-down list. If you choose a 1 to 2 document size, such as **1 to 2 (A4)**, the scanned image will be divided into two A5 size documents.

Opening the scanned image in an application

The  (**Image**) button lets you scan an image directly into your graphics application for image editing.

- 1 Select the **Scan** tab.
- 2 If you want to change the scan settings, right-click  (**Image**) and then change the settings. If you want to preview and configure the scanned image, check **PreScan**. Click **OK**.
- 3 Click  (**Image**).
- 4 The image will appear in the application you have chosen.

Using the OCR feature

The  (**OCR**) button lets you scan a document and converts it into text. This text can be edited using a word processing software of your choice.

- 1 Select the **Scan** tab.
- 2 If you want to change the scan settings, right-click  (**OCR**) and then change the settings. If you want to preview and configure the scanned image, check **PreScan**. Click **OK**.
- 3 Click  (**OCR**).
- 4 Your default word processing application will open and display the converted text data.

Attaching the scanned data to E-mail

The  (**E-mail**) button lets you scan a document to your default E-mail application, so you can send the scanned job as an attachment.

- 1 Select the **Scan** tab.
- 2 If you want to change the scan settings, right-click  (**E-mail**) and then change the settings. If you want to preview and configure the scanned image, check **PreScan**. Click **OK**.
- 3 Click  (**E-mail**).
- 4 Your default E-mail application will open and the image will be attached to a new, blank E-mail.

Saving the scanned image

The  (**File**) button lets you scan an image to a folder on your hard disk in one of the file types shown in the file attachment list.

- 1 Select the **Scan** tab.
- 2 If you want to change the scan settings, right-click  (**File**) and then change the settings. If you want to preview and configure the scanned image, check **PreScan**. Click **OK**.
- 3 Click  (**File**).
- 4 The image will be saved in the folder you have chosen.

How to change the default settings of each button

You can change the default settings of the  (**Image**),  (**OCR**),  (**E-mail**) and  (**File**) button.

- 1 Right-click the button that you want to configure and click **Button settings**. The settings dialog will appear.
- 2 Choose the settings for **File Type**, **PreScan**, **Resolution**, **Scan Type**, **Document Size**, **Brightness**, **Contrast**, **Manual multi-page scan** and **Auto Crop** as needed.
- 3 Click **OK**. The new settings will be used as the default settings.

Note

- To preview and configure the scanned image, check **PreScan** in the settings dialog.
 - **Auto Crop** is not available for Scan to OCR.
-

PC-Copy tab

Printing the scanned image

You can scan a page on the machine and print copies using any of the features of the ControlCenter4 supported Brother machine's printer driver.

- 1 Select the **PC-Copy** tab.
- 2 If you want to change the scan settings, right-click the button you want to change and then change the settings. If you want to preview and configure the scanned image, check **PreScan**. Click **OK**.
- 3 Click **Colour Copy**, **Monochrome Copy**, **2 in 1 Copy** or **4 in 1 Copy**.
- 4 The scanned image will be printed.

Photo tab

There are four functions: **Photo Print**, **Open PCC Folder**, **Copy from PCC** and **Copy to Application**. This section briefly introduces the functions. For more details of each function, click  (**Help**).

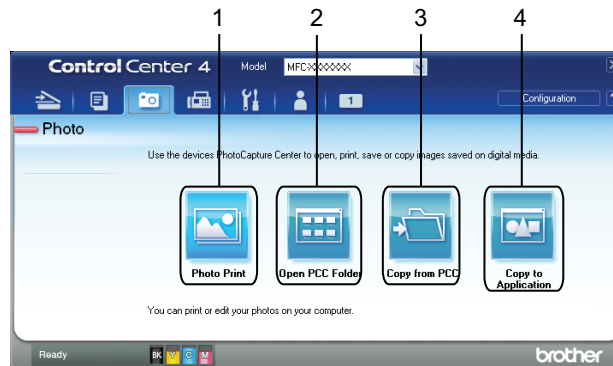

- 1 **Photo Print** button
- 2 **Open PCC Folder** button (For MFC-J625DW/J825DW/J5910DW)
- 3 **Copy from PCC** button (For MFC-J625DW/J825DW/J5910DW)
- 4 **Copy to Application** button (For MFC-J625DW/J825DW/J5910DW)

Printing/Editing images

The  (**Photo Print**) button lets you print or edit images.

Printing images

- 1 Click  (**Photo Print**), then the image viewer appears.
- 2 Choose images you want to print by clicking the image from the image viewer, check the check box under the image, and then enter the number of copies you want to print (1 to 99).
- 3 Click  (**Print**), then the **Photo Print** window appears.
- 4 Configure the settings for **Paper Size**, **Media Type** and **Layout**.
- 5 Click **Properties** to configure **Print Quality**, **Colour / Greyscale** and **Colour Mode** if you need to. Click **OK**.

**Note**

(Not available for MFC-J430W/J5910DW)

To print your images at the same quality as the Trial Photo Print (▶▶Quick Setup Guide), configure the settings as follows:

Paper Size: 10 x 15 cm

Media Type: Brother BP71 Photo Paper

Layout: 1 in 1 Borderless

3

- 6 Click  (**Start Printing**).

Editing images

- 1 Click  (**Photo Print**). The image viewer will appear.
- 2 Choose images you want to edit by clicking the image from the image viewer, check the check box under the image, and then enter the number of copies you want to print (1 to 99).
- 3 Click  (**Edit**). The **Photo Print** window will appear.
- 4 Edit the images with **Trimming**, **Image Correction** and **Image Enhancement** functions.
- 5 Click  (**Save**).

Opening PCC folder (PCC: PhotoCapture Center™) (For MFC-J625DW/J825DW/J5910DW)

The  (**Open PCC Folder**) button starts Windows® Explorer and displays files and folders on a memory card or USB Flash memory drive connected to your Brother machine.

Copying files from PCC folder (For MFC-J625DW/J825DW/J5910DW)

The  (**Copy from PCC**) button lets you copy files on a memory card or USB Flash memory drive to your hard disk. You can configure settings for **Destination Folder**, **Copy Folder** and **Copy Files** from the menu shown by clicking **Configuration**.

Copying files to an application (For MFC-J625DW/J825DW/J5910DW)

The  (**Copy to Application**) button lets you copy files on a memory card or USB Flash memory drive to your hard disk and starts a specific application to display the copy destination folder. You can configure settings for **Copy Folder** and **Copy Files** from the menu shown by clicking **Configuration**.

PC-FAX tab (For MFC models)

This section briefly introduces the **PC-FAX** tab function. For more details of each function, click  (**Help**).

Note

The PC-FAX software can only send Black & White fax documents.

3

Sending an image file from your computer

The  (**Send Image File**) button lets you send an image file as a fax from the PC using the Brother PC-FAX software.

- 1 Select the **PC-FAX** tab.
- 2 Click  (**Send Image File**).
- 3 Click on the folder tree to browse for the folder where the image you want to send is located. Then select the file you want to send.
- 4 Click  (**Send**).
- 5 The PC-FAX sending dialog will appear. Enter a fax number and then click **Start**.

Sending a scanned image

The  (**Send Scanned Image**) button lets you scan a page or document and automatically send the image as a fax from the computer using the Brother PC-FAX software.

- 1 Select the **PC-FAX** tab.
- 2 If you want to change the scan settings, right-click  (**Send Scanned Image**) and then change the settings. If you want to preview and configure the scanned image, check **PreScan**. Click **OK**.
- 3 Click  (**Send Scanned Image**).
- 4 The PC-FAX sending dialog will appear. Enter a fax number and then click **Start**.

Viewing and printing received PC-FAX data (For MFC-J625DW/J825DW/J5910DW)

The  (**Received PC-FAX**) button lets you view and print received fax data using the Brother PC-FAX software. Before you use the PC-FAX Receive function, **you must select the PC-FAX Receive option from the control panel menu of your Brother machine.** (See *Enabling the PC-FAX Receiving software on your machine* >> page 108.)

3

- 1 Select the **PC-FAX** tab.
- 2 Click  (**Received PC-FAX**).
- 3 The PC-FAX receiving function activates and starts to receive fax data from your machine. The received data will appear. To view the data, click  (**View**).
- 4 If you want to print the received data, select the data and then click  (**Print**).
- 5 Configure the print settings and then click  (**Start Printing**).

Device Settings tab

This section briefly introduces the **Device Settings** tab function. For more details of each function, click  (Help).

Configuring Remote Setup (For MFC-J625DW/J825DW/J5910DW)

3

The  (**Remote Setup**) button lets you open the Remote Setup program window to configure most machine and network setting menus.

- 1 Select the **Device Settings** tab.
- 2 Click  (**Remote Setup**).
- 3 The Remote Setup program window will appear. For Remote Setup configuration, see *Remote Setup (For MFC-J625DW/J825DW/J5910DW)* >> page 92.

Accessing Quick Dial (For MFC-J625DW/J825DW/J5910DW)

The  (**Quick Dial**) button lets you open the **Set Quick Dial** window in the Remote Setup program. You can then easily register or change the Quick Dial numbers from your computer.

- 1 Select the **Device Settings** tab.
- 2 Click  (**Quick Dial**).
- 3 The **Set Quick Dial** window will appear. For the Remote Setup configuration, see *Remote Setup (For MFC-J625DW/J825DW/J5910DW)* >> page 92.

Configuring Scan button settings

The  (**Device Scan Settings**) button lets you configure your machine's **SCAN** key settings.

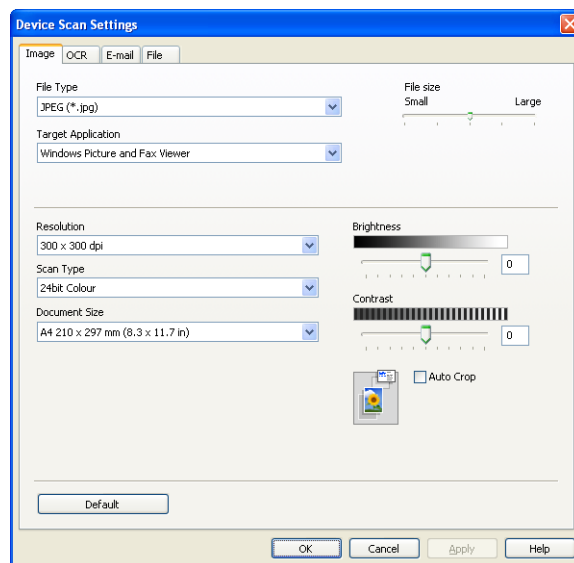

There are four scan functions which you can configure to fit your scanning needs.

To configure each scan function, select the **Device Settings** tab and then click **Device Scan Settings**. The **Device Scan Settings** dialog will appear.

Image tab

Lets you configure settings for Scan to Image by pressing the **SCAN** key on your Brother machine.

Choose the settings for **File Type**, **Target Application**, **File size**, **Resolution**, **Scan Type**, **Document Size**, **Brightness**, **Contrast** and **Auto Crop** as needed. Click **OK**.

If you choose **Secure PDF** from the **File Type** drop-down list, click the  (**Set PDF Password**) button. The **Set PDF Password** dialog box will appear. Enter your password in the **Password** and **Re-type Password** box and then click **OK**.

Note

- Secure PDF is also available for Scan to E-mail and Scan to File.
- You can change the data compression ratio of the scanned image with **File size**.

OCR tab

Lets you configure settings for Scan to OCR by pressing the **SCAN** key on your Brother machine.

Choose the settings for **File Type**, **Target Application**, **OCR Language**, **Resolution**, **Scan Type**, **Document Size**, **Brightness** and **Contrast** as needed. Click **OK**.

E-mail tab

Lets you configure settings for Scan to E-mail by pressing the **SCAN** key on your Brother machine.

Choose the settings for **File Type**, **File size**, **Resolution**, **Scan Type**, **Document Size**, **Brightness**, **Contrast** and **Auto Crop** as needed. Click **OK**.

Note

You can change the data compression ratio of the scanned image with **File size**.

File tab

Lets you configure settings for Scan to File by pressing the **SCAN** key on your Brother machine.

Choose the settings for **File Type**, **File Name**, **Destination Folder**, **Show Folder**, **File size**, **Resolution**, **Scan Type**, **Document Size**, **Brightness**, **Contrast** and **Auto Crop** as needed. Click **OK**.

Note

- If **Show Folder** is checked, the destination of the scanned image to save will be shown after scanning.
- You can change the data compression ratio of the scanned image with **File size**.

Launching the BRAdmin utility

If you have installed BRAdmin Light or BRAdmin Professional 3, the  (**BRAdmin**) button lets you open the BRAdmin Light or BRAdmin Professional 3 utility.

The BRAdmin Light utility is designed for initial setup of the Brother network connected devices. It also can search for Brother products in a TCP/IP environment, view the status and configure basic network settings, such as IP address. Refer to the guide noted below for information about installing BRAdmin Light from the supplied CD-ROM.

➤➤Network User's Guide

If you require more advanced machine management, use the latest version of BRAdmin Professional 3 that is available as a download from <http://solutions.brother.com/>.

- 1 Select the **Device Settings** tab.
- 2 Click  (**BRAdmin**). The BRAdmin Light or BRAdmin Professional 3 utility dialog appears.

Note

If you have installed both BRAdmin Light and BRAdmin Professional, ControlCenter4 will launch BRAdmin Professional 3.

Support tab

This section briefly introduces the **Support** tab function. For more details of each function, click  (**Help**).

Opening ControlCenter Help

The  (**ControlCenter Help**) button lets you open the **Help** file for detailed information about ControlCenter.

- 1 Select the **Support** tab.
- 2 Click  (**ControlCenter Help**).
- 3 The **ControlCenter Help** top page will appear.

Using the Brother Solutions Center

The  (**Brother Solutions Center**) button lets you open the Brother Solutions Center website offering information about your Brother product including FAQ's (Frequently Asked Questions), User's Guides, driver updates and tips for using your machine.

- 1 Select the **Support** tab.
- 2 Click  (**Brother Solutions Center**).
- 3 The Brother Solutions Center website will be shown in your web browser.

Accessing the Brother CreativeCenter

The  (**Brother CreativeCenter**) button lets you access our website for a free and easy online solutions for business and home uses.

- 1 Select the **Support** tab.
- 2 Click  (**Brother CreativeCenter**). ControlCenter4 will launch your web browser and then open the Brother CreativeCenter website.

Custom tab

This section briefly introduces adding **Custom** tabs. For more details, click  (**Help**).

Creating a Custom tab

You can create up to three customized tabs including up to five customized buttons with your preferred settings.

- 1 Click **Configuration** and then select **Create custom tab**.

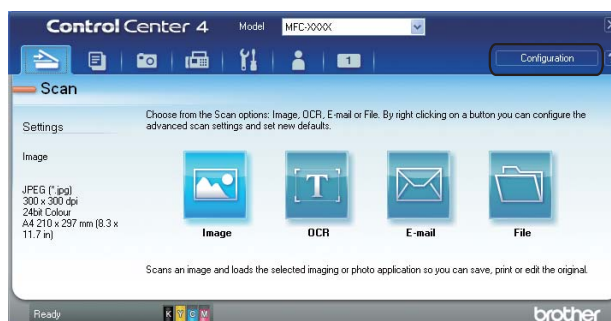

Creating a Custom button

- 1 Click **Configuration** and then select **Create custom button**. Select a button you want to create from the menu. The settings dialog will appear.

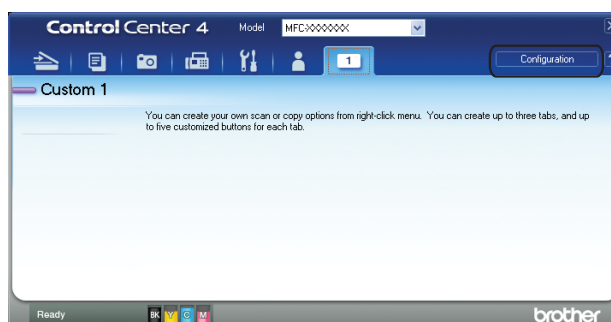

- 2 Enter the button name and change the settings if necessary. Click **OK**.
(The setting options vary depending on the created button.)

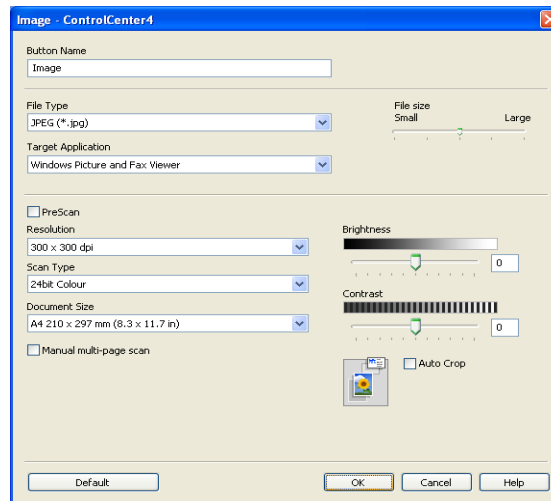
**Note**

You can change or remove the created tab, button or settings. Click **Configuration** and follow the menu.

Remote Setup (For MFC-J625DW/J825DW/J5910DW)

Remote Setup

The Remote Setup program lets you configure many machine settings from a Windows® application. When you start this application, the settings on your machine will be downloaded automatically to your computer and displayed on your screen. If you change the settings, you can upload them directly to the machine.

Click **Start, All Programs, Brother, MFC-XXXX, and Remote Setup**.

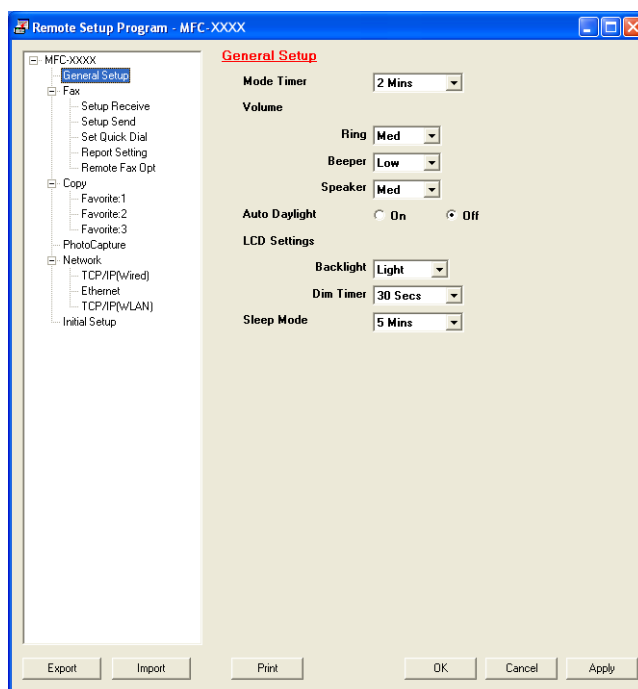

■ OK

Lets you start uploading data to the machine and exit the Remote Setup application. If an error message is displayed, enter the correct data again and then click **OK**.

■ Cancel

Lets you exit the Remote Setup application without uploading data to the machine.

■ Apply

Lets you upload data to the machine without exiting the Remote Setup application.

■ Print

Lets you print the chosen items on the machine. You cannot print the data until it is uploaded to the machine. Click **Apply** to upload the new data to the machine and then click **Print**.

■ Export

Lets you save the current configuration settings to a file.

■ Import

Lets you read the settings from a file.

Note

- You can use the **Export** button to save all your settings for your machine.
 - If your computer is protected by a firewall, and is unable to use **Remote Setup**, you may need to configure the firewall settings to allow communication through port number 137. For more information, see *Firewall settings (For Network users)* ►► page 115.
 - If you are using Windows® Firewall and you installed MFL-Pro Suite from the CD-ROM, the necessary Firewall settings have already been made.
-

Brother PC-FAX Software (MFC models only)

PC-FAX sending

The Brother PC-FAX feature lets you use your computer to send a document file from an application as a standard fax. You can even attach a cover page. All you have to do is set up the receiving parties as members or groups in your PC-FAX Address Book or simply enter the destination address or fax number into the user interface. You can use the Address Book Search feature to quickly find members to send to.

For the latest information and updates on the Brother PC-FAX feature, visit the main page for your model on the Brother Solutions Center (<http://solutions.brother.com/>). To update the PC-FAX software, go to the **Downloads** page, download **Full Driver & Software Package** for your OS and language, and then install the package. If you have questions or problems, go to the **FAQ's & Troubleshooting** page.

Note

The PC-FAX software can only send Black & White fax documents.

Setting up user information

Note

You can access **User Information** from the FAX Sending dialog box by clicking the  icon.
(See *Sending a file as a PC-FAX using the Facsimile style user interface* ►► page 97.)

- 1 Click **Start, All Programs, Brother, MFC-XXXX** (where XXXX is your model name), **PC-FAX Sending**, then **PC-FAX Setup**.

The **Brother PC-FAX Setup** dialog box appears:

- 2 Enter this information to create the fax header and cover page.
- 3 Click **OK** to save the **User Information**.

Note

You can set up the **User Information** separately for each Windows® account.

Sending setup

From the **Brother PC-FAX Setup** dialog box, choose the **Sending** tab to display the screen below.

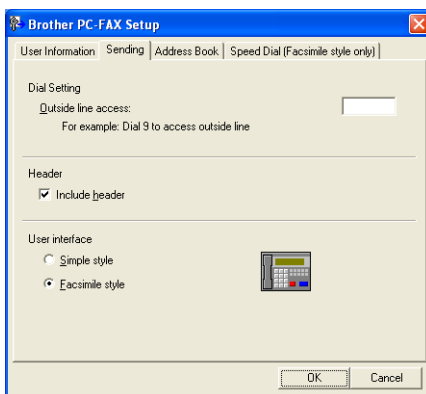

■ Outside line access

Enter the characters used to access an outside line here. Up to five characters (including numbers and !, #, *, -, +, and W) may be entered. This is sometimes required by office telephone systems (for example, dialling #09 to get an outside line in your office).

■ Include header

To add the header information you entered in the **User Information** tab to the top of your sent faxes, check the **Include header** box. See *Setting up user information* >> page 94.

To add header information to the top of the fax pages, check **Include header**.

■ User interface

Choose the user interface from two choices: **Simple style** or **Facsimile style**.

Simple style

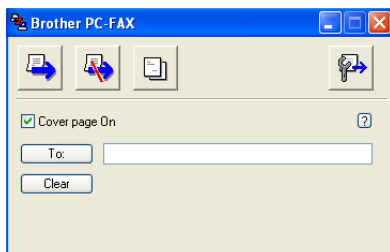

Facsimile style

Setting up a cover page

From the PC-FAX dialog box, click the  icon to access the **Brother PC-FAX Cover Page Setup** screen. The **Brother PC-FAX Cover Page Setup** dialog box appears:

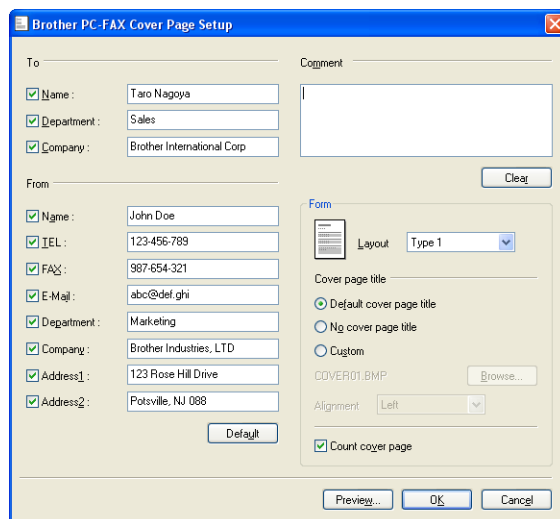

Entering cover page information

Note

If you are sending a fax to more than one recipient, the recipient information will not be printed on the cover page.

■ To

Choose the recipient information you want to add to the cover page.

■ From

Choose the sender information you want to add to the cover page.

■ Comment

Enter the comment you want to add to the cover page.

■ Form

Choose the cover page format you want to use.

■ Cover page title

If you choose **Custom**, you can put a bitmap file, such as your company logo, on the cover page. Click **Browse** to choose the BMP file, and then choose the alignment style.

■ Count cover page

When **Count cover page** is checked, the cover page will be included in the page numbering. When **Count cover page** is unchecked, the cover page will not be included.

Sending a file as a PC-FAX using the Facsimile style user interface

1 Create a file in any application on your computer.

2 Click **File**, then **Print**.
The **Print** dialog box appears:

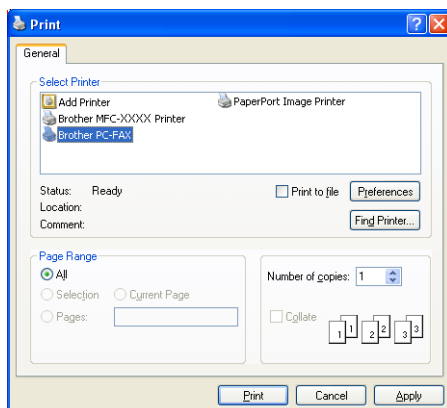

3 Choose **Brother PC-FAX** as your printer, and then click **Print**.
The Facsimile style user interface appears:

Note

If the Simple style user interface appears, change the user interface selection setting. (See *Sending setup* >> page 95.)

4 Enter a fax number using any of the following methods:

- Use the dial pad to enter the number.
- Use your computer's keyboard to enter the number.
- Click any of the 10 **Speed Dial** buttons.
- Click the **Address Book** button, and then choose a member or group from the Address Book.

If you make a mistake, click **Clear** to delete all the entries.

- 5 To include a cover page, click  **Cover Page On**.

Note

You can also click the cover page  icon to create or edit a cover page.

- 6 Click **Start** to send the fax.

Note

- If you want to cancel the fax, click **Stop**.
- If you want to redial a number, click **Redial** to scroll through the last five fax numbers, choose a number, and then click **Start**.

5

Sending a file as a PC-FAX using the Simple style user interface

- 1 Create a file in any application on your computer.
- 2 Click **File**, then **Print**.
The **Print** dialog box appears:

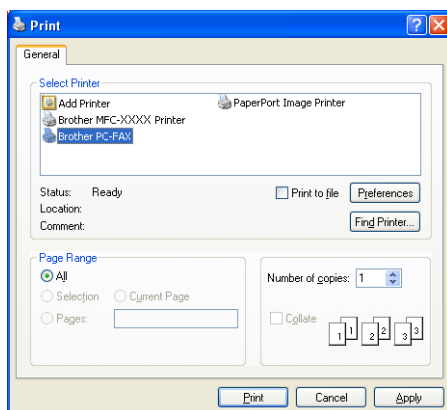

- 3 Choose **Brother PC-FAX** as your printer, and then click **Print**.
The Simple style user interface appears:

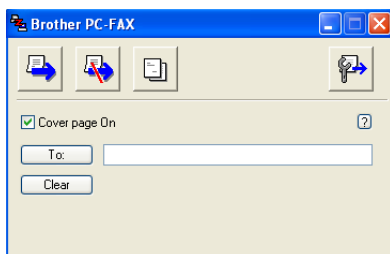

Note

If the Facsimile style user interface appears, change the user interface selection setting. (See *Sending setup* ►► page 95.)

- 4 Enter the fax number using any of the following methods:
- Enter the fax number in the **To:** field.
 - Click the **To:** button, and then choose destination fax numbers from the Address Book.
- If you make a mistake, click **Clear** to delete all the entries.

- 5 To send a cover page and note, check **Cover page On**.

Note

You can also click the  icon to create or edit a cover page.

- 6 Click the send  icon.

Note

If you want to cancel the fax, click the cancel  icon.

Address Book

If Outlook, Outlook Express or Windows Mail is installed on your computer, you can choose in the **Select Address Book** drop-down list which address book to use for PC-FAX sending. There are four types: Brother Address Book, Outlook, Outlook Express, Windows Mail Address or Windows Contacts.

For the address book file, you must enter the path and file name of the database file which contains the address book information.

Click **Browse** to choose the database file.

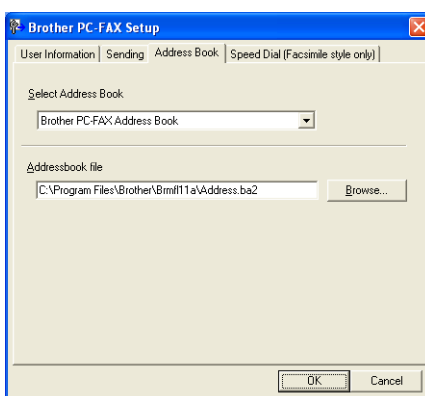

If you choose Outlook or Outlook Express, you can use the Outlook or Outlook Express Address Book (Windows® XP), Windows Mail Address (Windows Vista®) or Windows Contacts (Windows® 7) by clicking the **Address Book** button in the FAX Sending dialog box.

Outlook Express Address Book

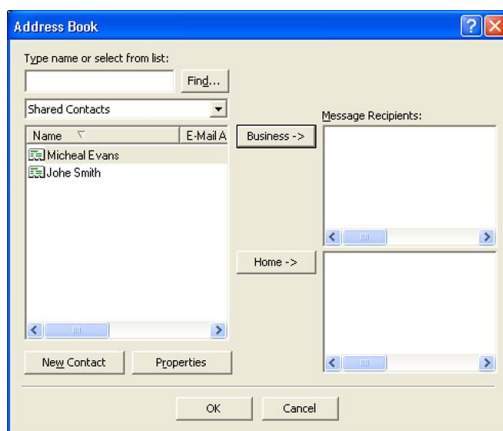

Note

To use your Outlook Address Book, you must select Microsoft® Outlook® 2002, 2003 or 2007 as your default E-mail application.

Brother Address Book

- 1 Click **Start, All Programs, Brother, MFC-XXXX** (where XXXX is your model name), **PC-FAX Sending**, then **PC-FAX Address Book**.

The **Brother Address Book** dialog box appears:

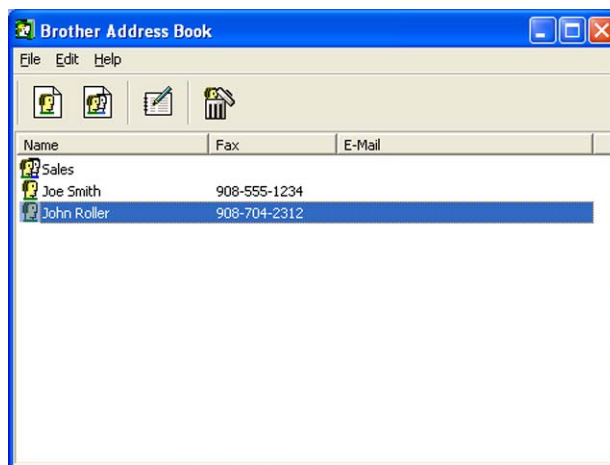

Setting up a member in the Address Book

In the **Brother Address Book** dialog box you can add, edit and delete members and groups.

- 1 In the Address Book dialog box, click the  icon to add a member.
The **Brother Address Book Member Setup** dialog box appears:

Brother Address Book Member Setup

Name:  Joe Smith Title: Mr.

Company: Brother International Corp.

Department: Sales Job Title: Sales Rep.

Street Address: 100 Some Street

City: State/Province: N.J.

Zip Code/Post Code: 08807 Country/Region: USA

Business Phone: 908-555-1234 Home Phone:

Fax: 908-555-1234 Mobile Phone:

E-Mail: joe.smith@*****.com

OK Cancel

- 2 In the Member Setup dialog box, enter the member's information. **Name** is a required field. Click **OK** to save the information.

Speed Dial setup

From the **Brother PC-FAX Setup** dialog box, choose the **Speed Dial** tab. (To use this feature, you must choose the **Facsimile style** user interface.)

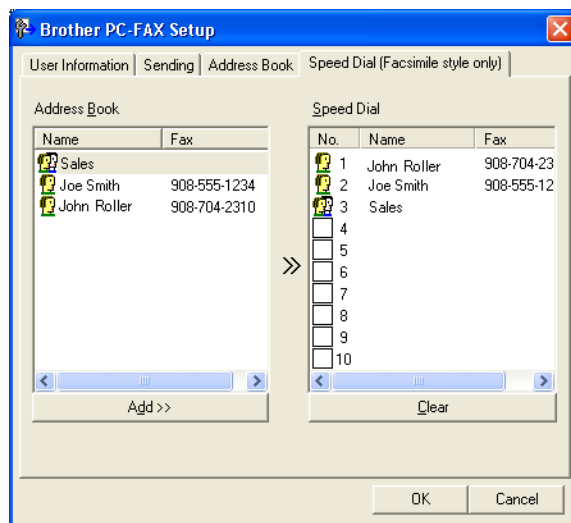

You can register a member or group on each of the ten **Speed Dial** buttons.

Registering an address in a Speed Dial button

- 1 Click the **Speed Dial** button you want to program.
- 2 Click the member or group you want to store on the **Speed Dial** button.
- 3 Click **Add >>**.

Clearing a Speed Dial button

- 1 Click the **Speed Dial** button you want to clear.
- 2 Click **Clear**.

Note

You can select a speed dial from the PC-FAX interface to make sending a document easier and faster.

Setting up a group for broadcasting

You can create a group to send the same PC-FAX to several recipients at one time.

- 1 In the **Brother Address Book** dialog box, click the  icon to create a Group.
The **Brother Address Book Group Setup** dialog box appears:

- 2 Enter the name of the new group in the **Group Name** field.
- 3 In the **Available Names** box, choose each member to be included in the group, and then click **Add >>**. Members added to the group appear in the **Group Members** box.
- 4 After all the members you want have been added, click **OK**.

Note

You can have up to 50 members in a group.

Editing member information

- 1 Choose the member or group you want to edit.
- 2 Click the edit  icon.
- 3 Change the member or group information.
- 4 Click **OK**.

Deleting a member or group

5

- 1 Choose the member or group you want to delete.
- 2 Click the delete  icon.
- 3 When the confirmation dialog box appears, click **OK**.

Exporting the Address Book

You can export the whole Address Book to an ASCII text file (*.csv). You can also create a vCard for an address book member that can be attached to an outgoing E-mail (a vCard is an electronic business card that contains the sender's contact information). You can also export the Address Book as Remote Setup Dial Data that can be used by the Remote Setup application of your machine. (See *Remote Setup (For MFC-J625DW/J825DW/J5910DW)* >> page 92.) If you are creating a vCard, you must first click on the address book member you want to create the vCard for.

Exporting the current Address Book

Note

If you are creating a vCard, you must first choose the member.

If you choose **vCard** in ❶, **Save as type:** will be **vCard (*.vcf)**.

- 1 Do one of the following:
 - From the Address Book, click **File, Export**, then **Text**.
 - From the Address Book, click **File, Export**, then **vCard** and go to ❺.
 - From the Address Book, click **File, Export**, then **Remote Setup Dial Data** and go to ❺.
- 2 From the **Available Items** column, choose the data fields you want to export and then click **Add >>**.

Note

Choose the items in the order you want them listed.

- 3 If you are exporting to an ASCII file, choose **Tab** or **Comma** from **Divide Character**. This chooses **Tab** or **Comma** to separate the data fields.
- 4 Click **OK** to save the data.

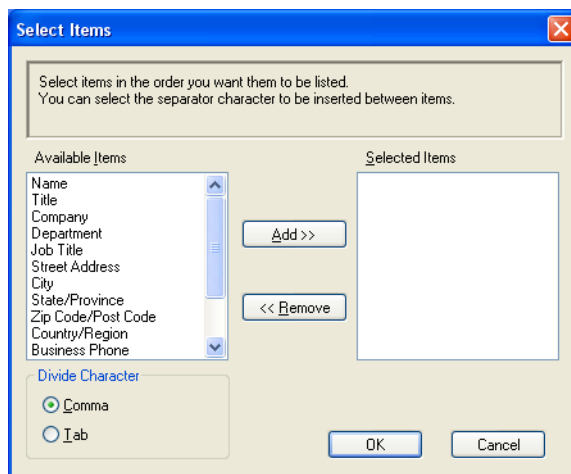

- 5 Enter the file name, and then click **Save**.

Importing to the Address Book

You can import ASCII text files (*.csv), vCards (electronic business cards) or **Remote Setup Dial Data** into your Address Book.

- 1 Do one of the following:
 - From the Address Book, click **File, Import**, then **Text**.
 - From the Address Book, click **File, Import**, then **vCard** and go to 5.
 - From the Address Book, click **File, Import**, then **Remote Setup Dial Data** and go to 5.

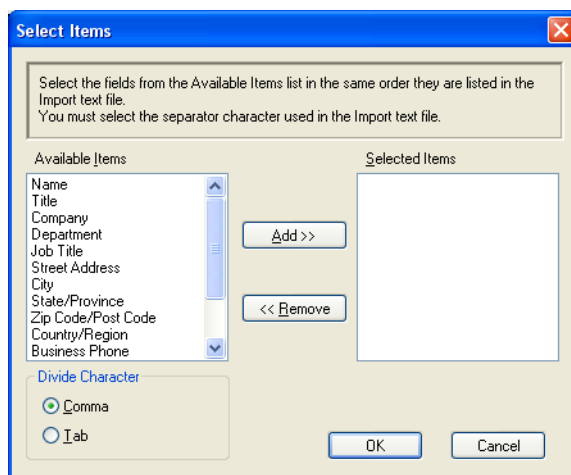

- 2 From the **Available Items** column choose the data fields you want to import, and click **Add >>**.

Note

From the Available Items list choose the fields in the same order they are listed in the import text file.

- 3 Choose **Tab** or **Comma** based on the file format you are importing from **Divide Character**.
- 4 Click **OK** to import the data.
- 5 Enter the file name, and then click **Open**.

Note

If you chose **Text** in ❶, **Files of type:** will be **Text files (*.txt;*.csv)**.

PC-FAX receiving (For MFC-J625DW/J825DW/J5910DW)

The Brother PC-FAX Receive Software lets you view and store faxes on your computer. It is automatically installed when you install the MFL-Pro Suite and works on locally or network connected machines.

When enabled, your machine will receive faxes in its memory. Once it has received the fax, it will automatically be sent to your computer.

If you turn your computer off, your machine will continue to receive and store your faxes in its memory. The machine LCD will display the number of stored faxes received, for example:

When you switch your computer on, the PC-FAX Receive Software automatically transfers your faxes to your computer.

To enable the PC-FAX Receive Software, do the following:

- **Before you use the PC-FAX Receive function, you must choose PC-FAX Receive from the menu on the machine.**
- Run the Brother PC-FAX Receive software on your computer. (We recommend you select the Add to Startup folder check box, so that the software automatically runs and can transfer any faxes on computer startup.)

Note

- Refer to the guide and the website noted below for more information.
 - Basic User's Guide: *Troubleshooting*
 - Brother Solutions Center (<http://solutions.brother.com/>)
- To use PC-FAX receiving with a computer that is protected by a firewall, the Network PC-FAX receiving program must be excluded from the firewall setting. If you are using Windows® Firewall and you installed MFL-Pro Suite from the CD-ROM, the necessary Firewall settings have already been made. For more information, see *Firewall settings (For Network users)* ➤➤ page 115.

- (For MFC-J5910DW)

If you receive a fax containing multiple paper sizes (for example, a page of A4 data and a page of A3 data), the machine creates a new file each time it receives a different paper size. When your computer is turned off, the machine stores the files in its memory. The LCD will show that more than one fax job has been received.

Enabling the PC-FAX Receiving software on your machine

You can optionally enable the Backup Print option. When enabled, the machine will print a copy of the fax before the fax is sent to the computer or the computer is switched off.

For MFC-J825DW

- 1 Press **Menu**.
- 2 Press **▲** or **▼** to choose **Fax**.
- 3 Press **▲** or **▼** to choose **Setup Receive**.
- 4 Press **▲** or **▼** to choose **Memory Receive**.
- 5 Press **PC Fax Receive**.
Press **OK**.
- 6 Press **▲** or **▼** to choose **<USB>** or your computer name if connected on a network.
Press **OK**.
- 7 Press **Backup Print:On** or **Backup Print:Off**.
- 8 Press **Stop/Exit**.

Note

If you select **Backup Print:On**, the machine will print the fax, so you will have a copy if there is a power failure before it is sent to the computer. The fax messages are automatically erased from your machine's memory when they have been successfully printed and sent to your computer. When you select **Backup Print:Off** your fax messages are automatically erased from your machine's memory when they have been successfully sent to your computer.

For MFC-J625DW/J5910DW

- 1 Press **Menu**.
- 2 Press **▲** or **▼** to choose **Fax**.
- 3 Press **▲** or **▼** to choose **Setup Receive**.
- 4 Press **▲** or **▼** to choose **Memory Receive**.
- 5 Press **▲** or **▼** to choose **PC Fax Receive**.
Press **OK**.
- 6 Press **▲** or **▼** to choose **<USB>** or your computer name if connected on a network.
- 7 Press **Backup Print:On** or **Backup Print:Off**.
- 8 Press **Stop/Exit**.

Note

If you select **Backup Print:On**, the machine will print the fax, so you will have a copy if there is a power failure before it is sent to the computer. The fax messages are automatically erased from your machine's memory when they have been successfully printed and sent to your computer. When you select **Backup Print:Off** your fax messages are automatically erased from your machine's memory when they have been successfully sent to your computer.

Running the PC-FAX Receiving software on your computer

Click **Start, All Programs, Brother, MFC-XXXX, PC-FAX Receiving** and **Receive**.

The **PC-Fax Receiving** dialog box appears. Confirm the message and click **OK**.

The PC-FAX icon appears in your computer's tasktray.

Setting up your computer

- 1 Right-click the PC-FAX  icon on your computer's taskbar, and then click **PC-Fax Rx Setup**.
The **PC-Fax Rx Setup** dialog box appears:

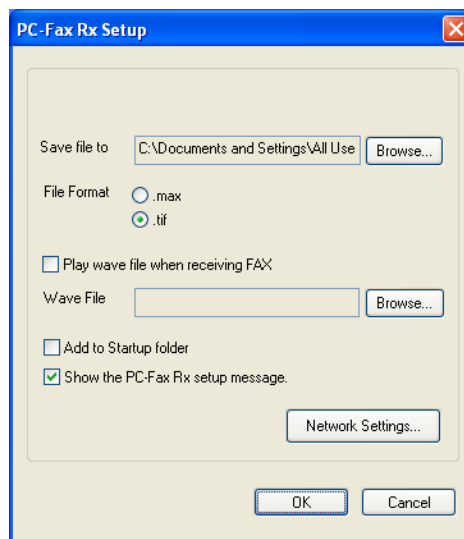

- 2 To play wave files (.wav sound files) when receiving a fax, check **Play wave file when receiving FAX**, and enter the path of the wave file.
- 3 To automatically start the PC-FAX receiving software when you start Windows®, check **Add to Startup folder**.

Configuring the Network PC-FAX Receiving Settings

The settings to send received faxes to your computer were automatically configured during the installation of MFL-Pro Suite. >>>Quick Setup Guide

If you are using a different machine than the one that was registered to your computer during the installation of the MFL-Pro Suite software, follow the steps below.

- 1 In the **PC-Fax Rx Setup** dialog box, click **Network Settings**. The **Network Settings** dialog box appears.
- 2 You must specify the IP address or node name of your machine. Choose the appropriate connection method.

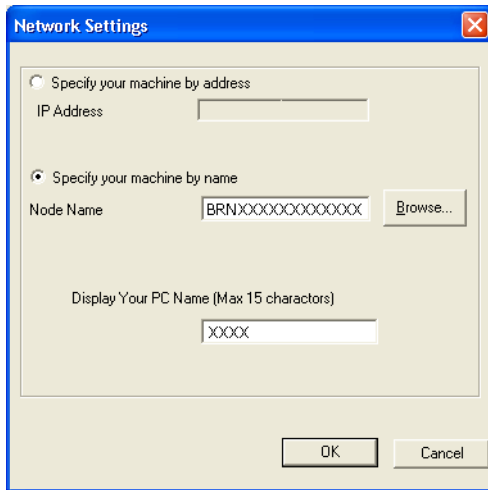

Specify your machine by address

Enter the IP address of the machine in **IP Address**.

Specify your machine by name

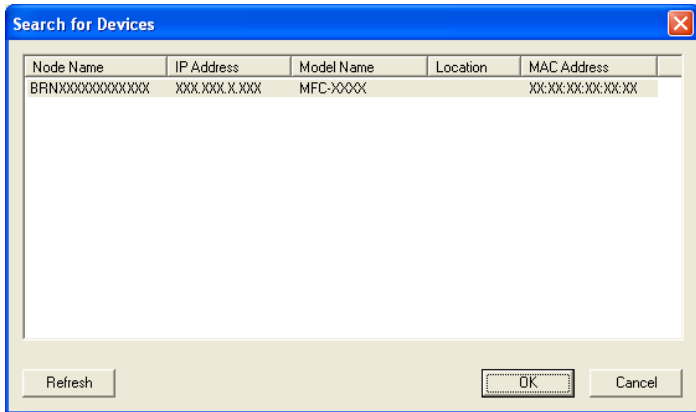

Enter the machine's node name in **Node Name**, or click **Browse** and choose the correct Brother machine you want to use from the list.

Display Your PC Name

You can specify the computer name that will appear on the display of the machine. To change the name, enter the new name in **Display Your PC Name**.

Viewing new PC-FAX messages

Each time your computer is receiving a PC-FAX, the icon will alternate between  and . Once the fax has been received, the icon will change to . The  icon will change to  once the received fax has been viewed.

- 1 Double-click  to run Presto! PageManager.
- 2 Open the Fax Received folder.
- 3 Double-click any new faxes to open and view them.

Note

The name of your unread computer message will be based on the date and time that the messages were received until you assign a file name. For example 'Fax 20-2-2011 16:40:21.tif'.

PhotoCapture Center™

(For MFC-J625DW/J825DW/J5910DW)

⚠ CAUTION

DO NOT start your computer with a memory card or USB Flash memory drive installed in the media drive of the machine. You could lose your data or damage the media.

Note

- The PhotoCapture Center™ will read only the media that was put in first.
- While the machine is printing from the PhotoCapture Center™, your computer cannot access the PhotoCapture Center™ for any other operation.

Using PhotoCapture Center™

- 1 Put a memory card or USB Flash memory drive into your machine.
- 2 In Windows® Explorer, click the **Removable Disk** icon ¹. The files and folders on the memory card or USB Flash memory drive appear on your screen.
You can edit a file and save it to another drive on your computer.

¹ If you are using Windows® XP/Windows Vista®/ Windows® 7 and you create a name for the volume label of the memory card or USB Flash memory drive, this name appears instead of **Removable Disk**.

When you take out a memory card or USB Flash memory drive, do the following to prevent damage to the memory card or USB Flash memory drive:

- 1 In Windows® Explorer, right-click the removable disk icon and choose **Eject**.
- 2 Wait until the status LED or the **PHOTO** key stops blinking before taking out the media.

⚠ CAUTION

DO NOT take out the memory card or USB Flash memory drive while the status LED or the **PHOTO** key is blinking to avoid damaging the card, USB Flash memory drive or data stored on the card.

If you take out the memory card or USB Flash memory drive while the status LED or the **PHOTO** key is flashing, you must restart your computer at once before putting the same memory card or USB Flash memory drive into the machine. If you do not restart your computer, the data on your media may be destroyed.

For Network Users

- 1 Put a memory card or USB Flash memory drive into your machine.
- 2 Start your browser software in which FTP is supported. Your browser software accesses the media using the FTP protocol and the network Host Name of the machine. You can also access the media by entering ftp://XXX.XXX.XXX.XXX (where XXX.XXX.XXX.XXX is the IP address of your Brother machine) from your web browser.
- 3 Click the name of the file you want to see.

Note

Using certain characters or symbols in a file name on the memory card or USB Flash memory drive may cause a problem accessing the file. We recommend to only use combinations of the following characters in a file name.

1234567890
ABCDEFGHIJKLMNOPQRSTUVWXYZ
abcdefghijklmnopqrstuvwxyz
! # \$ % & ' () - , @ ^ _ ' { } ~

When you take out a memory card or USB Flash memory drive, do the following to prevent damage to the memory card or USB Flash memory drive:

- 1 Close the browser.
- 2 Wait until the status LED or the **PHOTO** key stops blinking before taking out the memory card or USB Flash memory drive.

CAUTION

DO NOT take out the memory card or USB Flash memory drive while the status LED or the **PHOTO** key is blinking to avoid damaging the card, USB Flash memory drive or data stored on the card.

If you take out the memory card or USB Flash memory drive while the status LED or the **PHOTO** key is flashing, you must restart your computer at once before putting the same memory card or USB Flash memory drive into the machine. If you do not restart your computer, the data on your media may be destroyed.

Before using the Brother software

Firewall settings on your computer may reject the necessary network connection for network printing, network scanning and PC-Fax. If you are using Windows® Firewall and you installed MFL-Pro Suite from the CD-ROM, the necessary Firewall settings have already been made. If you did not install from the CD-ROM follow the instructions below to configure Windows® Firewall. If you are using any other personal firewall software, see the user's guide for your software or contact the software manufacturer.

UDP Port number information for Firewall configuration

UDP Port	Network Scanning	Network PC-Fax	Network Scanning and Network PC-Fax ¹
External Port number	54925	54926	137
Internal Port number	54925	54926	137

¹ Add Port number 137 if you still have trouble with your network connection after you added port 54925 and 54926. Port number 137 also supports printing, PhotoCapture Center™ and Remote Setup over the network.

Windows® XP SP2 or higher users

- 1 Click **Start, Control Panel, Network and Internet Connections** and then **Windows Firewall**. Make sure that **Windows Firewall** on the **General** tab is set to **On**.
- 2 Choose the **Advanced** tab and click **Settings**.

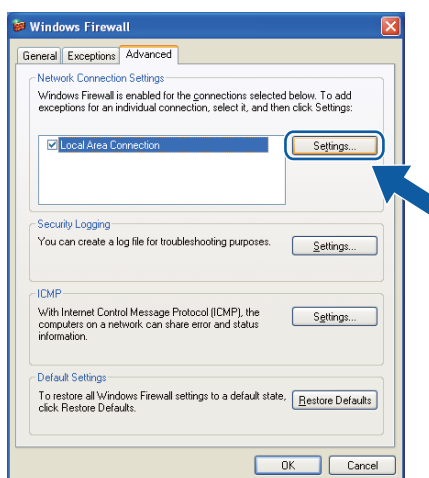

- 3 Click **Add**.

- 4 Add port **54925** for network scanning by entering the information below:
 - 1 In **Description of service**: Enter any description, for example “Brother Scanner”.
 - 2 In **Name or IP address (for example 192.168.0.12) of the computer hosting this service on your network**: Enter “Localhost”.
 - 3 In **External Port number for this service**: Enter “54925”.
 - 4 In **Internal Port number for this service**: Enter “54925”.
 - 5 Make sure **UDP** is selected.
 - 6 Click **OK**.

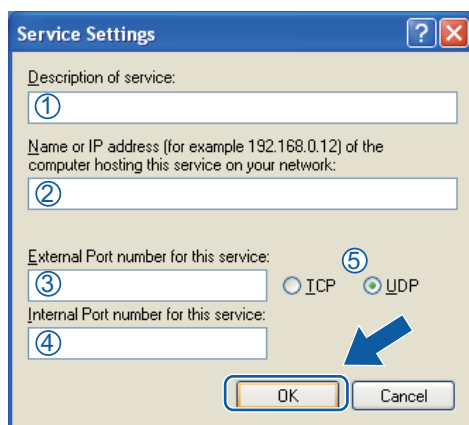

- 5 Click **Add**.
- 6 Add port **54926** for Network PC-Fax by entering the information below:
 - 1 In **Description of service**: Enter any description, for example “Brother PC-Fax”.
 - 2 In **Name or IP address (for example 192.168.0.12) of the computer hosting this service on your network**: Enter “Localhost”.
 - 3 In **External Port number for this service**: Enter “54926”.
 - 4 In **Internal Port number for this service**: Enter “54926”.
 - 5 Make sure **UDP** is selected.
 - 6 Click **OK**.
- 7 If you still have trouble with your network connection, click **Add**.
- 8 Add port **137** for both network scanning and Network PC-Fax receiving by entering the information below:
 - 1 In **Description of service**: Enter any description, for example “Brother Network Print”.
 - 2 In **Name or IP address (for example 192.168.0.12) of the computer hosting this service on your network**: Enter “Localhost”.
 - 3 In **External Port number for this service**: Enter “137”.
 - 4 In **Internal Port number for this service**: Enter “137”.
 - 5 Make sure **UDP** is selected.
 - 6 Click **OK**.
- 9 Make sure that the new setting is added and is checked, and then click **OK**.

Windows Vista® users

- 1 Click the  button, **Control Panel**, **Network and Internet**, **Windows Firewall** and click **Change settings**.
- 2 When the **User Account Control** screen appears, do the following:
 - Users who have administrator rights: Click **Continue**.

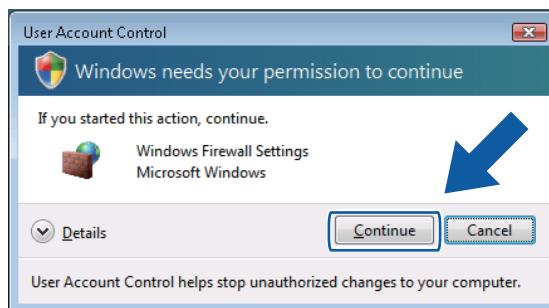

- For users who do not have administrator rights: Enter the administrator password and click **OK**.

- 3 Make sure that **Windows Firewall** on the **General** tab is set to **On**.

- 4 Choose the **Exceptions** tab.

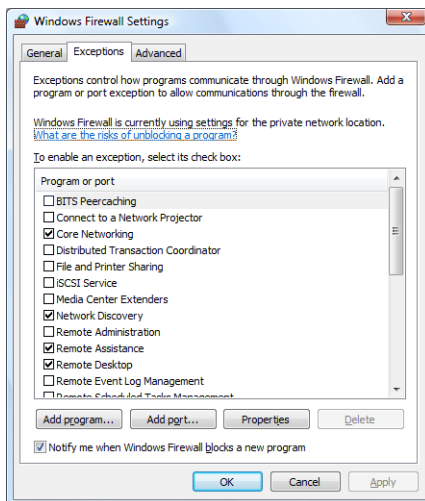

- 5 Click **Add port**.

- 6 To add port **54925** for network scanning, enter the information below:

- 1 In **Name**: Enter any description, for example "Brother Scanner".
- 2 In **Port number**: Enter "**54925**".
- 3 Make sure **UDP** is selected.

Then, click **OK**.

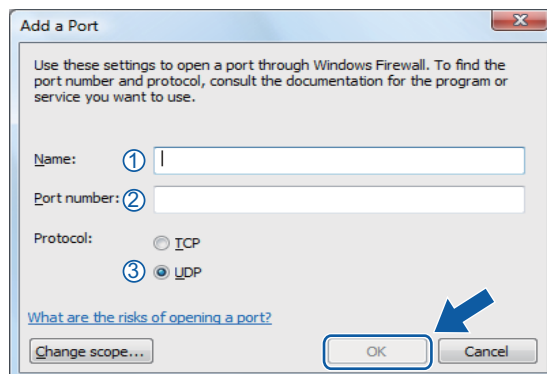

- 7 Click **Add port**.

- 8 To add port **54926** for Network PC-Fax, enter the information below:

- 1 In **Name**: Enter any description, for example "Brother PC-Fax".
- 2 In **Port number**: Enter "**54926**".
- 3 Make sure **UDP** is selected.

Then, click **OK**.

- 9 Make sure that the new setting is added and is checked, and then click **OK**.

- 10 If you still have trouble with your network connection such as Network Scanning or Printing, check the **File and Printer Sharing** box in the **Exceptions** tab and then click **OK**.

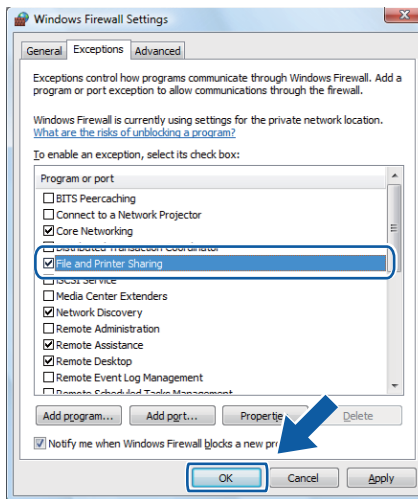

7

Windows® 7 users

- 1 Click the  button, **Control Panel**, **System and Security** and then **Windows Firewall**. Make sure the **Windows Firewall state** is set to **On**.
- 2 Click **Advanced settings**. The **Windows Firewall with Advanced Security** window appears.
- 3 Click **Inbound Rules**.

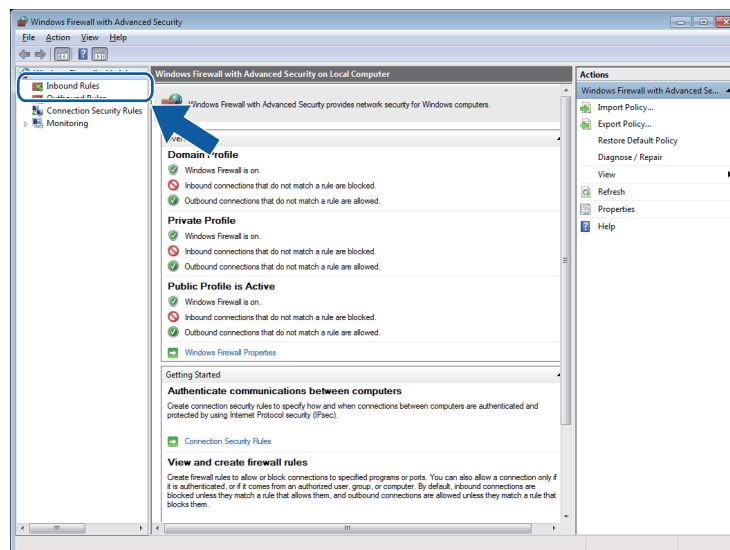

4 Click **New Rule**.

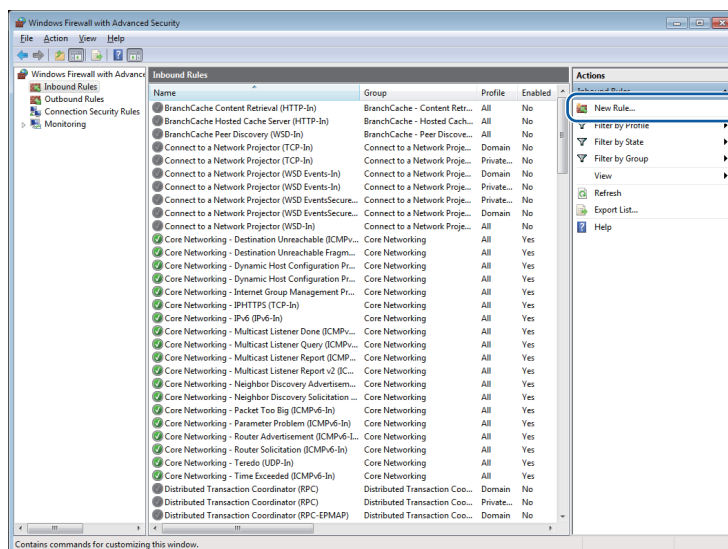

5 Choose **Port** and click **Next**.

6 To add port enter the information below:

- For network scanning

Choose **UDP** and enter “**54925**” in the **Specific local ports**.
Click **Next**.

- For Network PC-Fax

Choose **UDP** and enter “**54926**” in the **Specific local ports**.
Click **Next**.

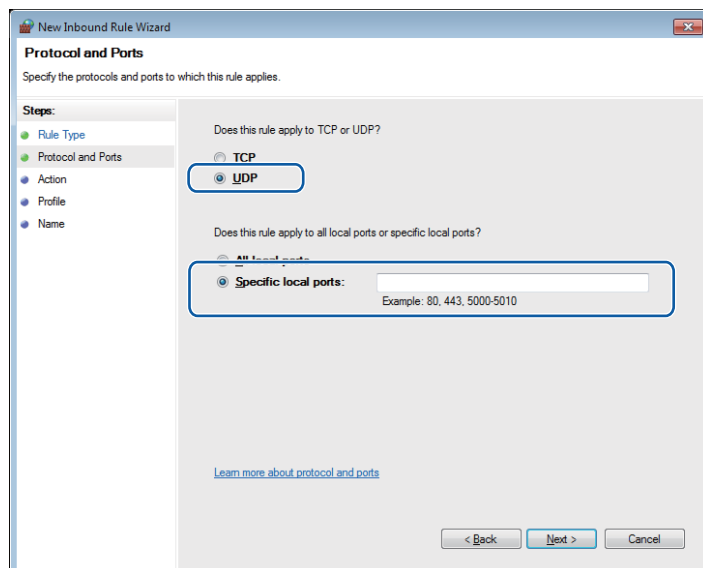

- 7 Choose **Allow the connection** and click **Next**.
- 8 Check the applicable items and click **Next**.
- 9 Enter any description in **Name:** (for example “Brother Scanner” or “Brother PC-Fax”) and click **Finish**.

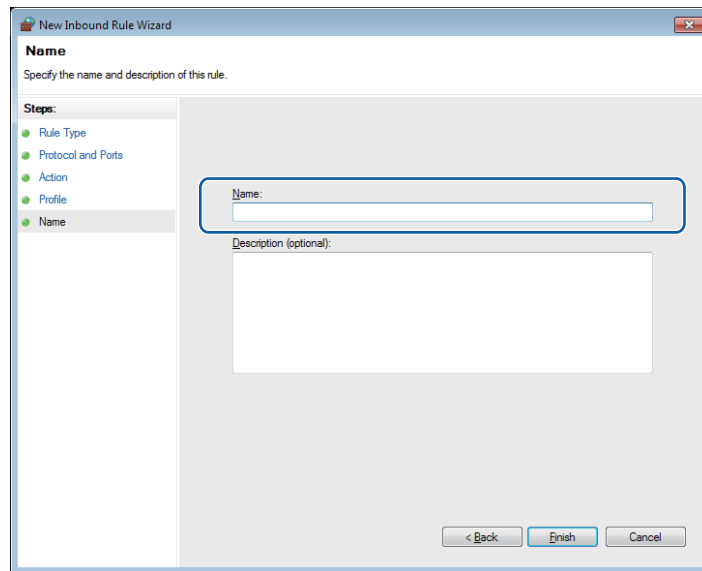

- 10 Make sure that the new setting is added and is checked.
- 11 Click **Outbound Rules**.

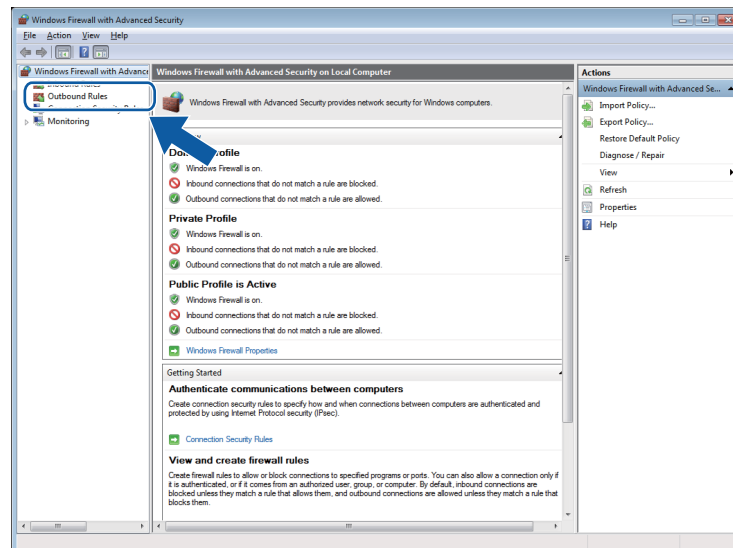

12 Click **New Rule**.

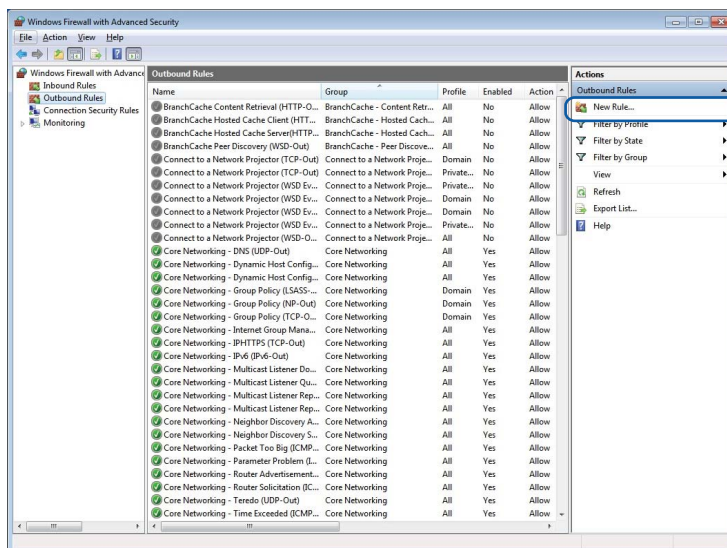

13 Choose **Port** and click **Next**.

14 To add port enter the information below:

- For network scanning

Choose **UDP** and enter “**54925**” in the **Specific remote ports**.
Click **Next**.

- For Network PC-Fax

Choose **UDP** and enter “**54926**” in the **Specific remote ports**.
Click **Next**.

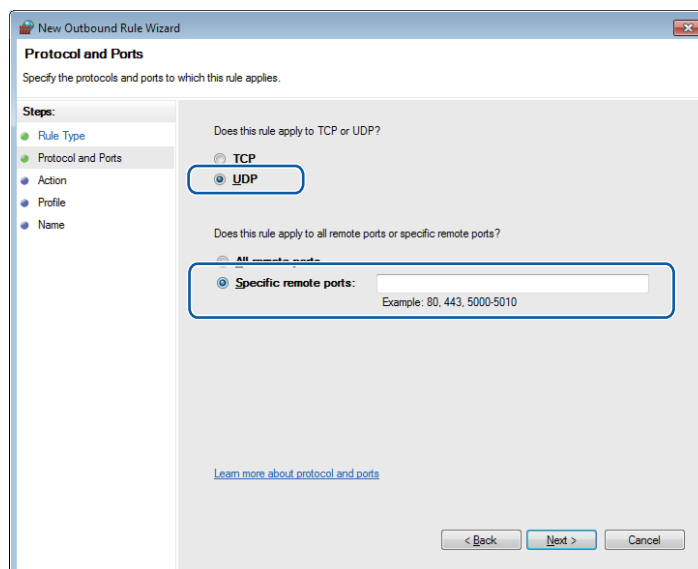

- 15 Choose **Allow the connection** and click **Next**.
- 16 Check the applicable items and click **Next**.
- 17 Enter any description in **Name:** (for example “Brother Scanner” or “Brother PC-Fax”) and click **Finish**.

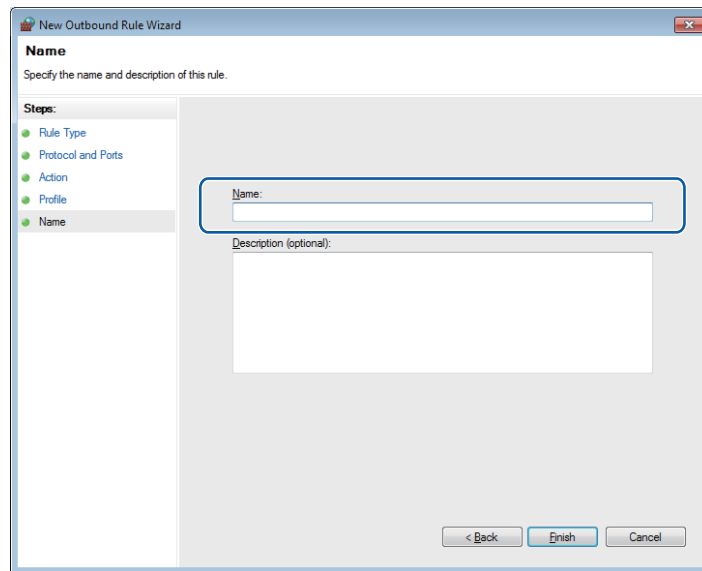

- 18 Make sure that the new setting is added and is checked.

Apple Macintosh

Printing and Faxing	125
Scanning	147
ControlCenter2	160
Remote Setup & PhotoCapture Center™	180

Setting up your computer

Note

- The screens shown in this section are from Mac OS X 10.5.x. Screens on your computer may vary depending on your operating system and application.
- Before you can connect the machine to your computer, you must buy a USB cable that is no longer than 2 metres (6 feet).

! IMPORTANT

DO NOT connect the machine to a USB port on a keyboard or a non-powered USB hub.

Choosing the right type of paper

For high quality printing, it is important to choose the right type of paper. Be sure to read *Loading paper* and *Loading documents* in the *Basic User's Guide* before buying paper, and to determine the printable area depending on the settings in the printer driver.

Simultaneous printing, scanning and faxing

Your machine can print from your computer while sending or receiving a fax in memory, or while scanning a document into the computer. Fax sending will not be stopped during computer printing.

However, when the machine is copying or receiving a fax on paper, it pauses the computer printing operation, and then continues printing when copying or fax receiving has finished.

If the LCD shows `Ink low`, one or more of the ink cartridges are near the end of their life. If a sending machine has a colour fax to send, your machine's "handshake" will ask that the fax be sent as monochrome. If the sending machine has the ability to convert it, the colour fax will be printed at your machine as a monochrome fax. You can continue printing until the LCD shows `Cannot Print`.

Clearing data from the memory

If the LCD shows `Data Remaining`, you can clear the data that is left in the printer memory by pressing the **Stop/Exit** key on the control panel.

Status Monitor

The Status Monitor utility is a configurable software tool for monitoring the status of the machine, letting you see error messages such as paper empty, paper jam or ink replacement required at pre-set update intervals. Before you can use the tool you must choose your machine in the **Model** drop-down list in ControlCenter2.

You can check the device status by launching Brother Status Monitor follow these steps:

(Mac OS X 10.4.11)

- 1 Run the **Printer Setup Utility** (from the **Go** menu, choose **Applications, Utilities**), then choose the machine.
- 2 Click the **Utility**. The Status Monitor will start up.

(Mac OS X 10.5.x)

- 1 Run the **System Preferences**, select **Print & Fax**, then choose the machine.
- 2 Click the **Open Print Queue**, then click **Utility**. The Status Monitor will start up.

(Mac OS X 10.6.x)

- 1 Run the **System Preferences**, select **Print & Fax**, then choose the machine.
- 2 Click the **Open Print Queue**, then click **Printer Setup**. Select the **Utility** tab then click **Open Printer Utility**. The Status Monitor will start up.

You can also check the device status by clicking the **Ink Level** icon in the **DEVICE SETTINGS** tab of ControlCenter2 or by launching the **Brother Status Monitor** located in **Macintosh HD/Library/Printers/Brother/Utilities**.

■ Updating the machine's status

If you want the latest machine status while the **Status Monitor** window is open, click the update button (1).

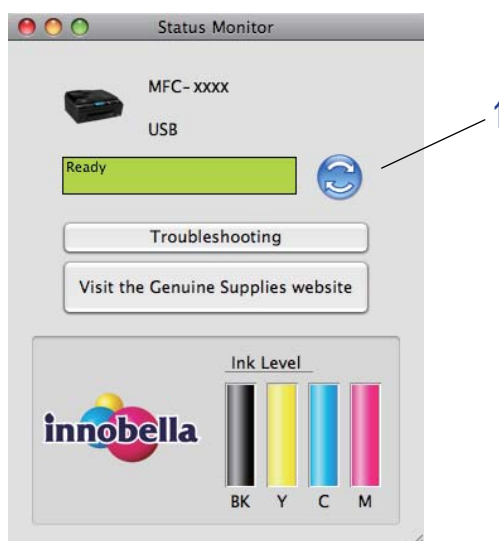

You can set at what interval the software will update the machine status information. Go to the menu bar, **Brother Status Monitor** and choose **Preferences**.

■ Hiding or showing the window

After starting the **Status Monitor**, you can hide or show the window. To hide the window, go to the menu bar, **Brother Status Monitor** and choose **Hide Status Monitor**. To show the window, click the **Brother Status Monitor** icon in the dock or click the **Ink Level** button in the **DEVICE SETTINGS** tab of ControlCenter2.

■ Quitting the window

Click the **Brother Status Monitor** in the menu bar and then choose **Quit Status Monitor** from the drop-down list.

■ Web Based Management (MFC-J5910DW)

You can access the Web Based Management System by clicking the machine icon on the **Status Monitor** screen. A standard Web Browser can be used to manage your machine using HTTP (Hyper Text Transfer Protocol). Refer to the guide noted below more information on the Web Based Management System.

➤➤Network User's Guide: *Web Based Management*

■ Retrieve Printer's Colour Data

This setting helps to optimize print quality by retrieving color data from your specific device. Use this option when you have replaced the device or changed the network connected device. To configure the setting, go to the menu bar, choose **Control** and then **Retrieve Printer's Color Data**.

Note

- When an error message dialog appears, confirm that your computer and your Brother machine are correctly connected, and then retry.
- After retrieving the printer's colour data, your computer will save the data and apply it to printing.
- If your Brother machine is connected to multiple computers, do this feature on each computer connected.
- You can retrieve the printer's colour data only from the printer server if the printer is shared.

Using the Brother printer driver

Choosing page setup options

- 1 From an application such as Apple TextEdit, click **File**, then **Page Setup**. Make sure **Brother MFC-XXXX** (where XXXX is your model name) is chosen in the **Format for** drop-down list. You can change the settings for **Paper Size**, **Orientation** and **Scale**, then click **OK**.

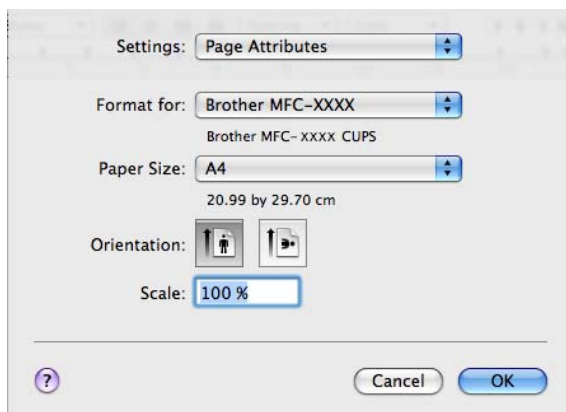

Note

The printer driver does not support Watermark printing.

- 2 From an application such as Apple TextEdit, click **File**, then click **Print** to start printing. You can choose a preset from the **Presets** drop-down list to select a previously configured set of print settings.

■ (Mac OS X 10.4.11)

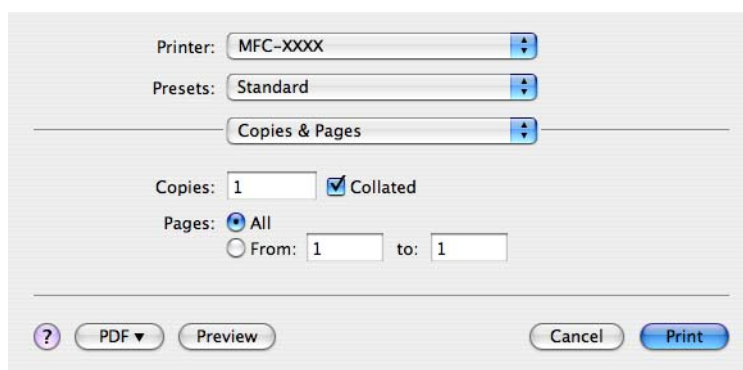

■ (Mac OS X 10.5.x to 10.6.x)

For more page setup options, click the disclosure triangle beside the **Printer** drop-down list.

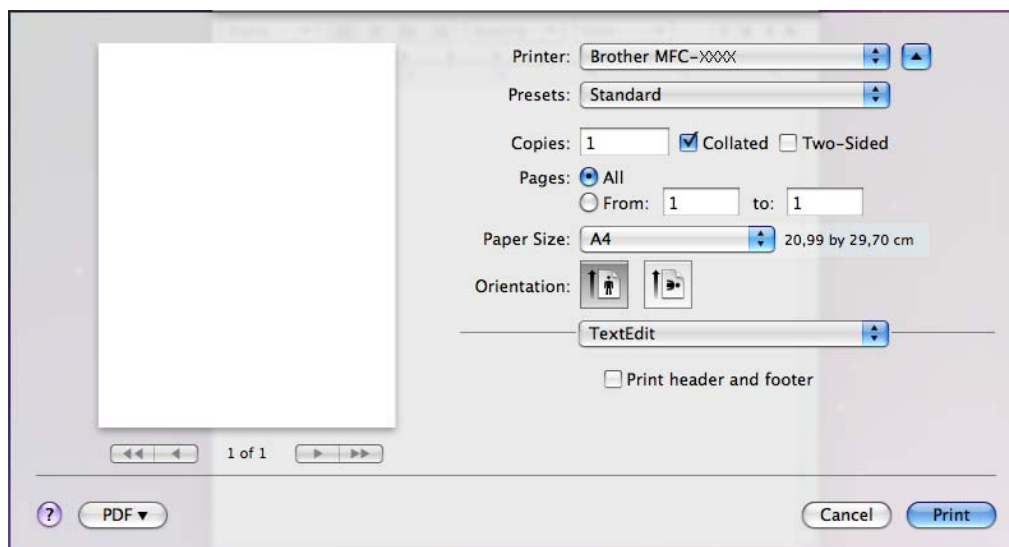
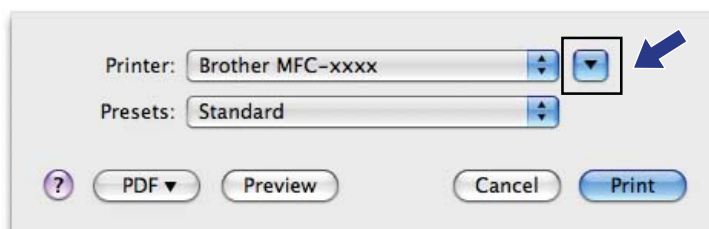

Note

You can save the current settings as a preset by choosing **Save As** from the **Presets** drop-down list.

To do borderless printing

From the **Paper Size** drop-down list, choose the size of paper you want to print such as **A4 (Borderless)** or **A3 (Borderless)** (for MFC-J5910DW only).

Note

(For MFC-J5910DW)

If white horizontal lines appear on your prints when you use A3 paper, your paper may be long grain paper. Choose **A3 (Long Grain)** to avoid the horizontal lines. Consult the paper packaging or paper manufacturer for paper specifications.

Duplex Printing

■ Automatic Duplex Printing (For MFC-J625DW/J825DW/J5910DW)

- 1 Select **Layout**.
- 2 Choose **Long-edge binding** or **Short-edge binding** in **Two-Sided**.

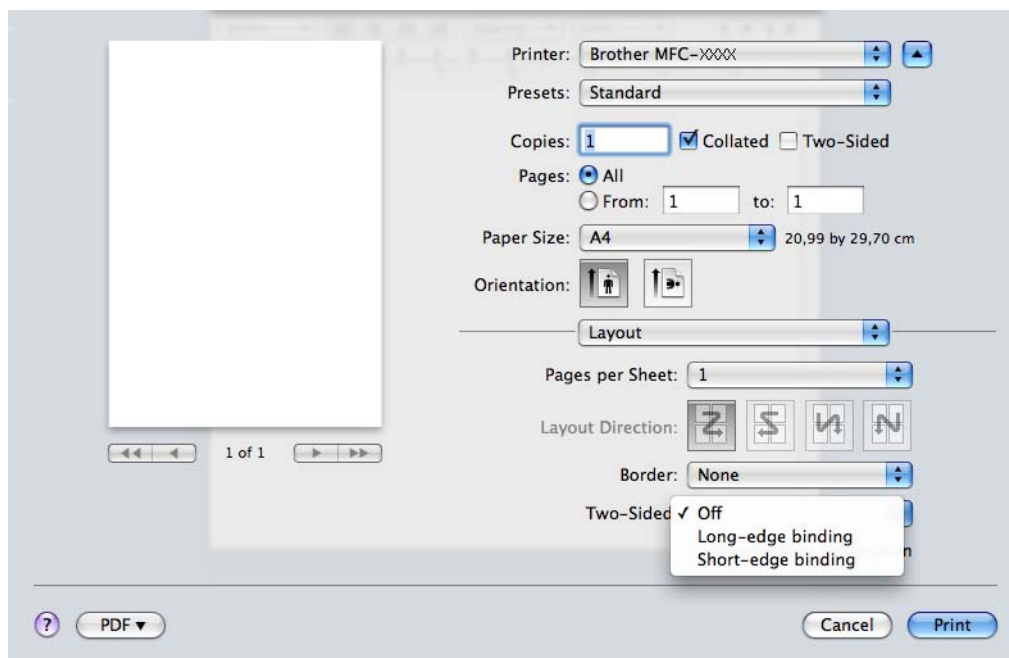

Note

The **Borderless** feature is not available for duplex printing.

■ Manual Duplex Printing (For MFC-J430W)

The machine prints all the even-numbered pages on one side of the paper first. Before reinserting the paper, straighten it well, or you may get a paper jam. Very thin or very thick paper is not recommended.

1 Select **Paper Handling**.

2 (Mac OS X 10.4.11)

Choose **Even numbered pages** and print, and then choose **Odd numbered pages** and print.

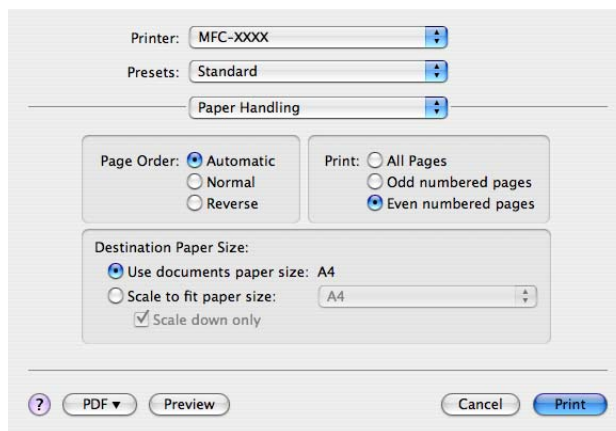

(Mac OS X 10.5.x to 10.6.x)

Choose **Even Only** and print, and then choose **Odd Only** and print.

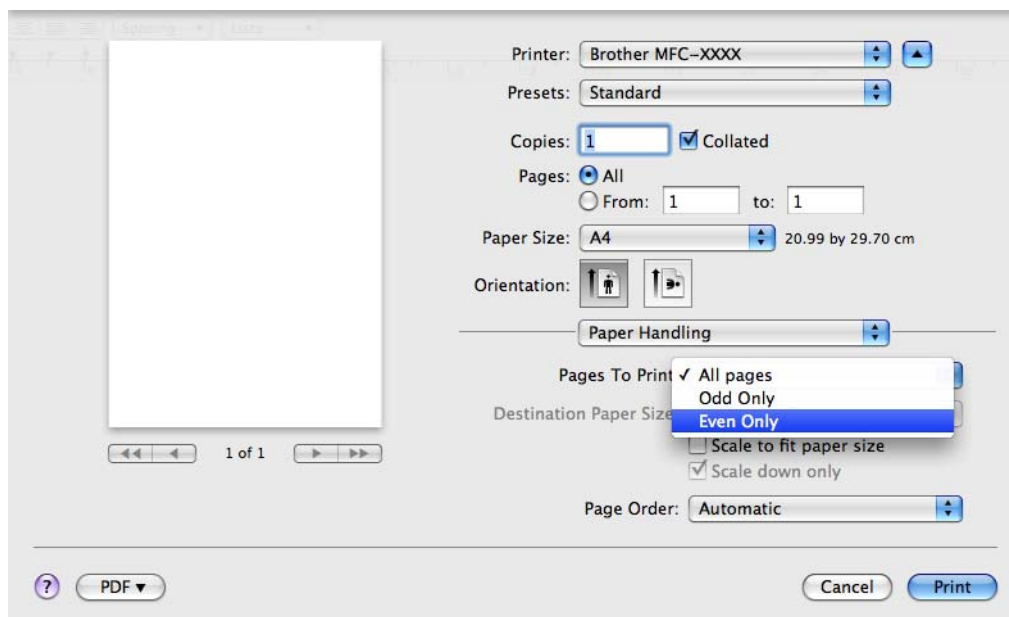

Choosing printing options

To use special printing features, choose **Print Settings** or **Color Settings** in the Print dialog box.

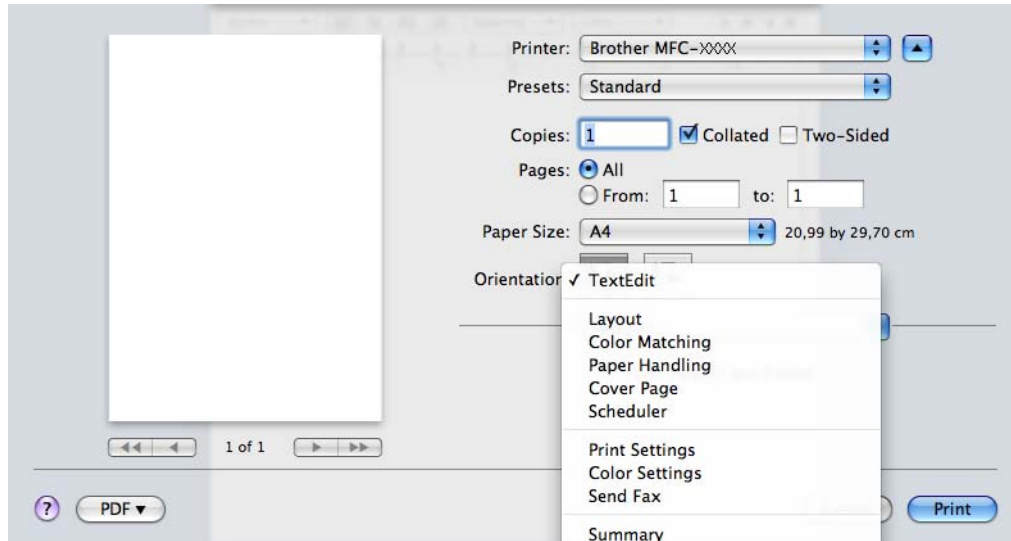

Print Settings

You can choose the **Media Type**, **Slow Drying Paper**, **Print Quality** and **Colour/Greyscale**.

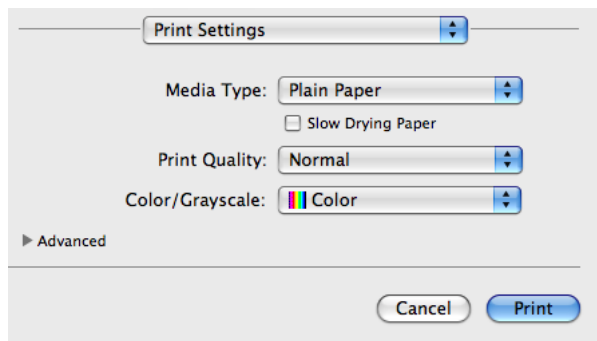

Note

Check **Slow Drying Paper** when printing with plain paper on which ink dries slowly. This setting may cause some slight blurring of text.

Media Type

To achieve the best print results, the media being printed on should be selected in the driver. The machine changes the way it prints depending on the selected media type.

- Plain Paper
- Inkjet Paper
- Brother BP71 Photo Paper
- Brother BP61 Photo Paper
- Brother BP60 Matt Paper
- Other Photo Paper
- Printable Disc (For MFC-J825DW)
- Glossy Printable Disc (For MFC-J825DW)
- Transparencies

Note

(For Disc Print)

If the printed image runs off the edges of the disc, you may need to adjust the print position. (See *Adjust the print position* ►► page 225.)

Print Quality

The quality selection lets you choose the print resolution you want for your document. Print quality and speed are related. The higher the quality, the longer it will take to print the document. The quality selections that are available will vary depending on the media type you choose.

■ Fast

The fastest print mode and the lowest amount of ink used. Use for printing large volume documents or documents for proofing.

■ Normal

Good print quality with typical print speed.

■ High

Better print quality than **Normal** mode and faster print speed than **Photo**.

■ Photo

Use for printing photographs. Since the print data is much larger than a normal document, the processing time, data transfer time and print time will be longer.

■ Best

Use for printing precise images such as photographs. This is the best resolution and slowest speed.

Media Type	Colour/Greyscale	Print Quality Selection
Plain Paper	Colour/Greyscale	Fast, Normal , High, Best
Inkjet Paper Brother BP60 Matt Paper	Colour/Greyscale	Normal, Photo
Brother BP71 Photo Paper, Brother BP61 Photo Paper or Other Photo Paper	Colour/Greyscale	Fast, Photo , Best
Printable Disc (For MFC-J825DW)	Colour/Greyscale	Normal , Slow Drying
Glossy Printable Disc (For MFC-J825DW)	Colour/Greyscale	Normal
Transparencies	Colour/Greyscale	Normal

Note

The default settings are shown in bold.

Colour/Greyscale

This function can be used to print colour documents in black and white using greyscale.

Advanced settings

Click **Advanced** to configure **Layout**, **Change Data Transfer Mode**, **Advanced Duplex Settings** and **Other Print Options** settings.

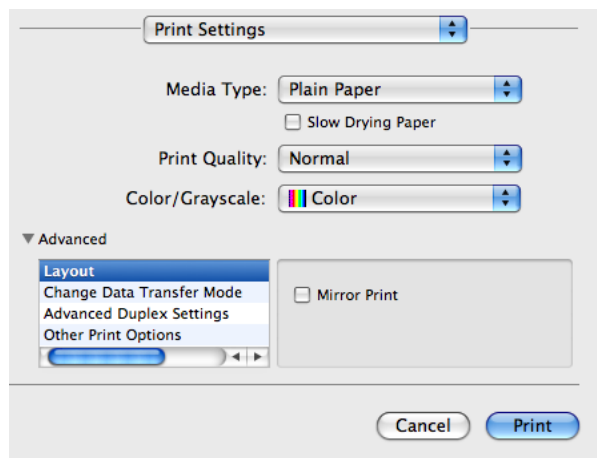

Mirror Print

Check **Mirror Print** to reverse the data from left to right.

Note

(For Mac OS X 10.4.11 users and Mac OS X 10.5.x users)

Mirror Print is not available when choosing **Transparencies** as the **Media Type**.

Reverse Print

Check **Reverse Print** to reverse the data up to down.

Note

(For Mac OS X 10.5.x users)

Reverse Print is shown as **Reverse Page Orientation** in **Layout** pop-up menu.

(For Mac OS X 10.6.x users)

Mirror Print and **Reverse Print** are shown as **Flip horizontally** and **Reverse page orientation** in **Layout** pop-up menu.

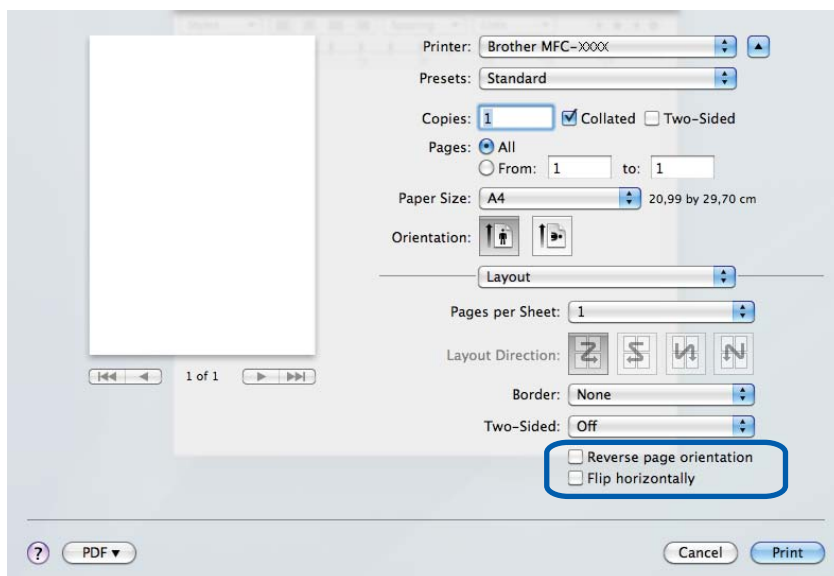

Change Data Transfer Mode

The **Change Data Transfer Mode** feature lets you choose print data transfer mode to improve print quality or print speed.

■ Recommended Setting

Choose **Recommended Setting** for general use.

■ Improved Print Quality

Choose **Improved Print Quality** for better print quality. Print speed may be reduced slightly, depending on the print data.

■ Improved Print Speed

Choose **Improved Print Speed** for faster print speed.

Advanced Duplex Settings

Some types of print media may need more drying time when using the duplex feature. Change **Advanced Duplex Settings** if you have problems with smudged duplex prints or paper jams.

■ Normal

Choose **Normal** to print at normal speed, using a normal amount of ink.

■ Duplex 1 (Slower print speed)

Choose **Duplex 1** to print at a slower speed, using a normal amount of ink.

■ Duplex 2 (Slower print speed & less ink)

Choose **Duplex 2** to print the same speed as using **Duplex 1**, but using less ink.

Note

(For MFC-J5910DW)

Duplex 1 (Slower print speed) is not available for Ledger or A3 size paper.

Other Print Options

You can choose the **Paper Thickness** and **Bi-Directional Printing** settings.

■ Paper Thickness

You can choose **Paper Thickness** from **Regular**, **Thick** and **Envelope**.

■ Bi-Directional Printing

When **Bi-Directional Printing** is checked, the print head prints in both directions offering faster print speeds. When unchecked, the print head will only print in one direction giving higher quality printouts, but slower printing speeds.

Color Settings

Colour is adjusted to get the closest colour match with the monitor.

- **Natural:** Use for photographic images. The colour is adjusted to print more natural colours.
- **Vivid:** Use for business graphics such as charts, graphics and text. The colour is adjusted to print more vivid colours.
- **None**

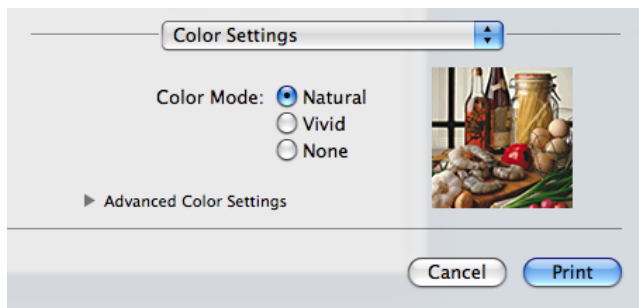

- **ColorSync** (Mac OS X 10.5.x to 10.6.x): This option is shown and used automatically when choosing **ColorSync** in **Color Matching**.

8

Advanced Color Settings

Click **Advanced Color Settings** to configure the **Color Enhancement** and **Halftone Pattern** settings.

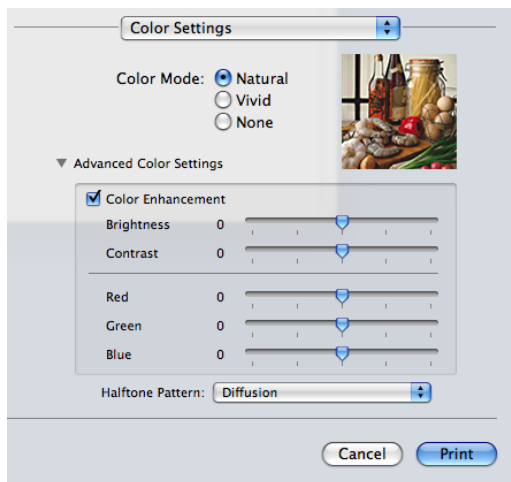

Color Enhancement

■ Brightness

Adjusts the brightness of the whole image. To lighten or darken the image, move the slider to the right or left.

■ Contrast

Adjusts the contrast of an image. This will make darker areas darker and lighter areas lighter. Increase the contrast when you want an image to be clearer. Decrease the contrast when you want an image to be more subdued.

■ Red

Increases the intensity of **Red** in the image to make the image redder.

■ Green

Increases the intensity of **Green** in the image to make the image greener.

■ Blue

Increases the intensity of **Blue** in the image to make the image bluer.

Halftone Pattern

The machine can use two methods (**Diffusion** or **Dither**) to arrange dots to express halftones. There are some predefined patterns and you can choose which one to use for your document.

■ Diffusion

Dots are put at random to create the halftones. Use for printing photographs that have delicate shades and graphics.

■ Dither

Dots are arranged in a pre-defined pattern to make halftones. Use for printing graphics that have definite colour boundaries or for printing charts such as business charts.

Sending a fax (MFC models only)

You can send a fax directly from an application.

- 1 Create a document in an application.
- 2 From an application such as Apple TextEdit, click **File**, then **Print**.
 - (Mac OS X 10.4.11)

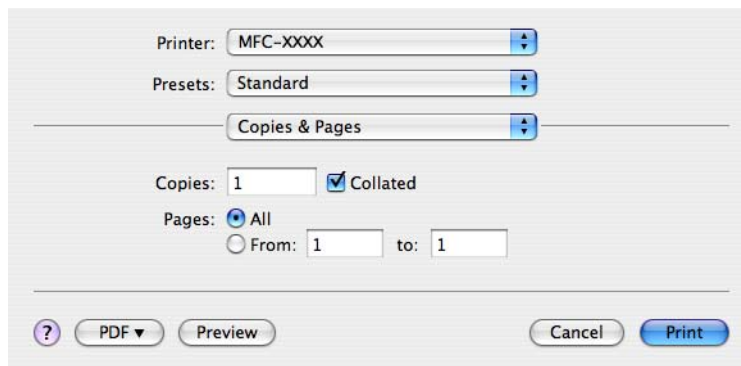

- (Mac OS X 10.5.x to 10.6.x)
 - Click the disclosure triangle beside the **Printer** drop-down list.

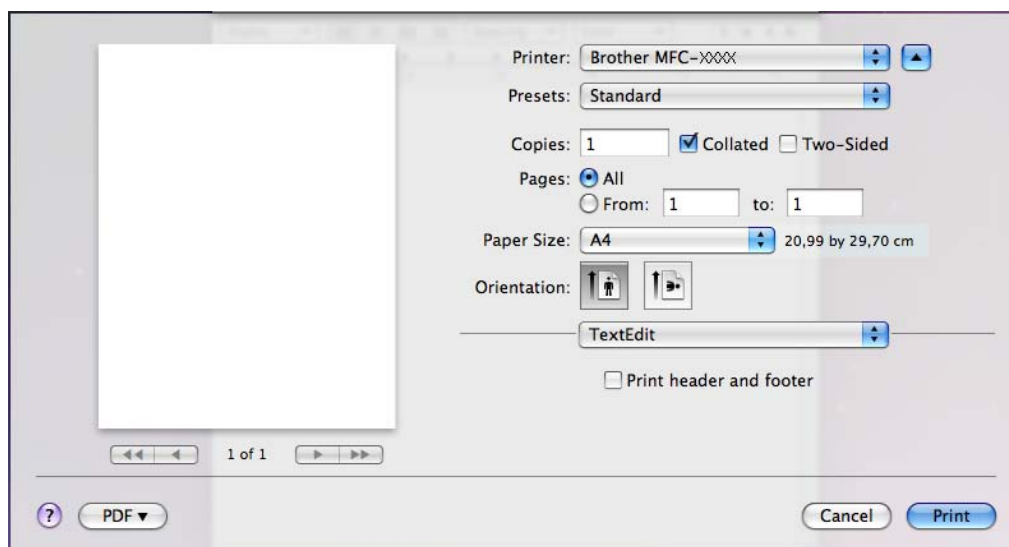
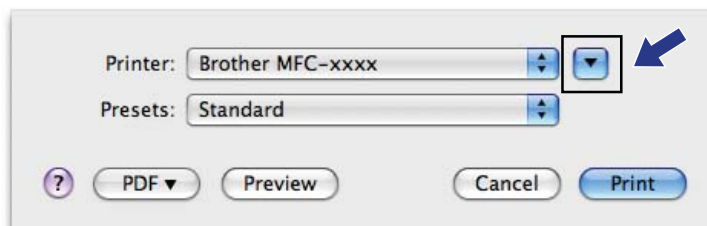

- 3 Choose **Send Fax** from the drop-down list.

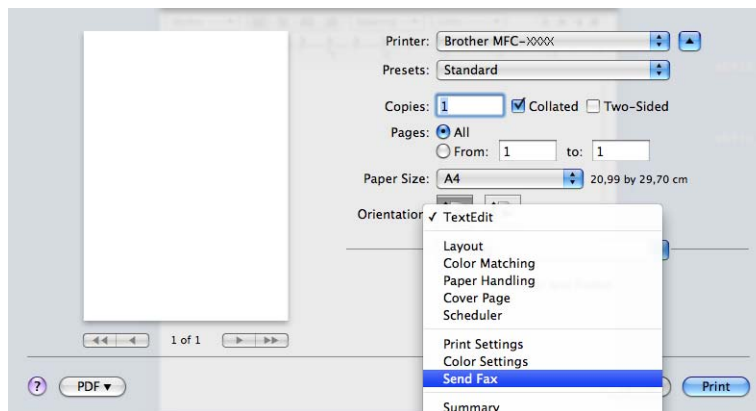

- 4 Choose **Facsimile** from the **Output** drop-down list.

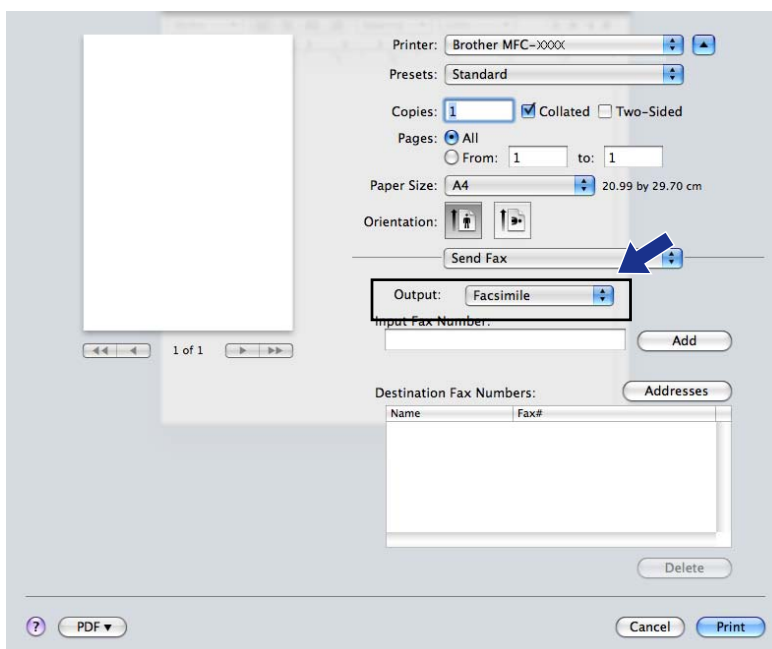

- 5 Enter a fax number in the **Input Fax Number** box, and then click **Print** to send the fax.

 **Note**

If you want to send a fax to more than one number, click **Add** after entering the first fax number. The destination fax numbers will be listed in the **Destination Fax Numbers** field.

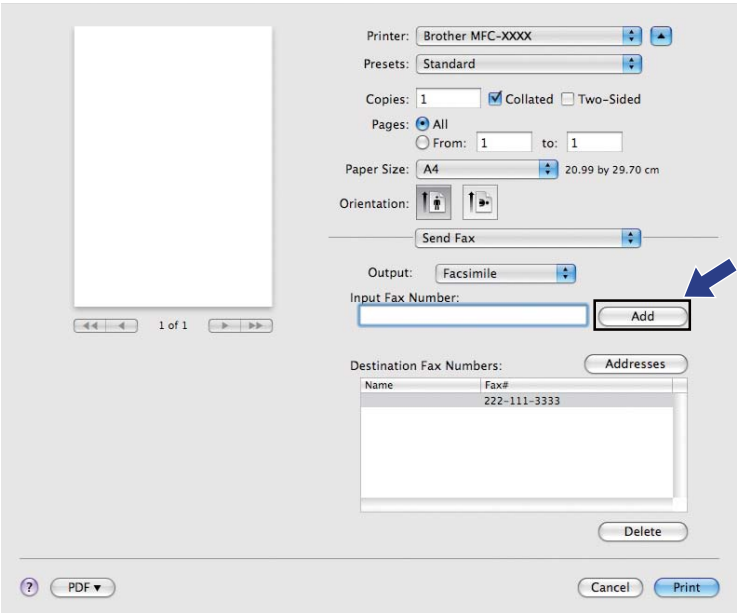

Name	Fax#
	222-111-3333

Drag a vCard from the Mac OS X Address Book application (Mac OS X 10.4.11)

You can address a fax number using a vCard (an electronic business card) from the Mac OS X **Address Book** application.

- 1 Click **Address Book**.
- 2 Drag a vCard from the Mac OS X **Address Book** application to the **Destination Fax Numbers** field.

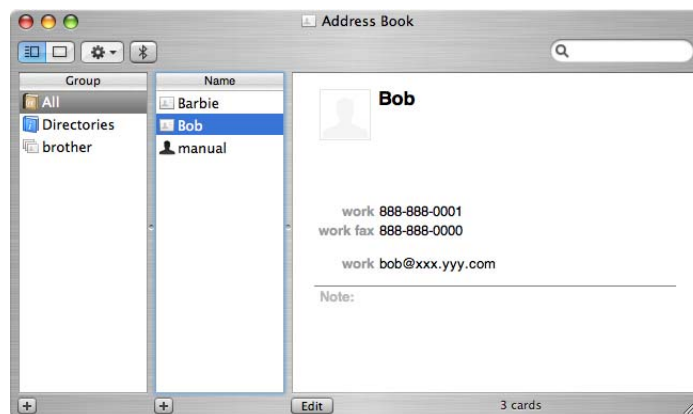
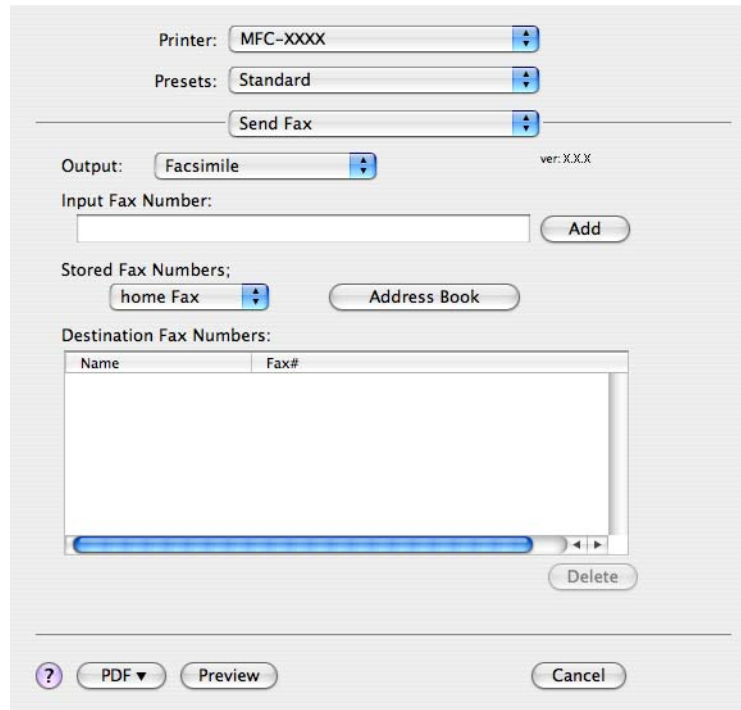

Note

If both work and home fax numbers are stored in the Mac OS X Address Book, choose **work Fax** or **home Fax** from the **Stored Fax Numbers** drop-down list, and then drag a vCard.

- 3 When you are finished addressing your fax, click **Print** to send the fax.

- Printer:** MFC-XXXX
- Presets:** Standard
- Send Fax:** (button)
- Output:** Facsimile
- Input Fax Number:** (text field) **Add** (button)
- Stored Fax Numbers:** home Fax (dropdown) **Address Book** (button)
- Destination Fax Numbers:** (table)

Name	Fax#
Bob	888-888-0000

Delete (button)
- Footer:** ? PDF (dropdown) Preview (button) Cancel (button) **Print** (button)

Note

The vCard used must contain a **work Fax** or **home Fax** number.

Using Mac OS X 10.5.x to 10.6.x Addresses panel

You can address a fax number using the **Addresses** button.

- 1 Click **Addresses**.

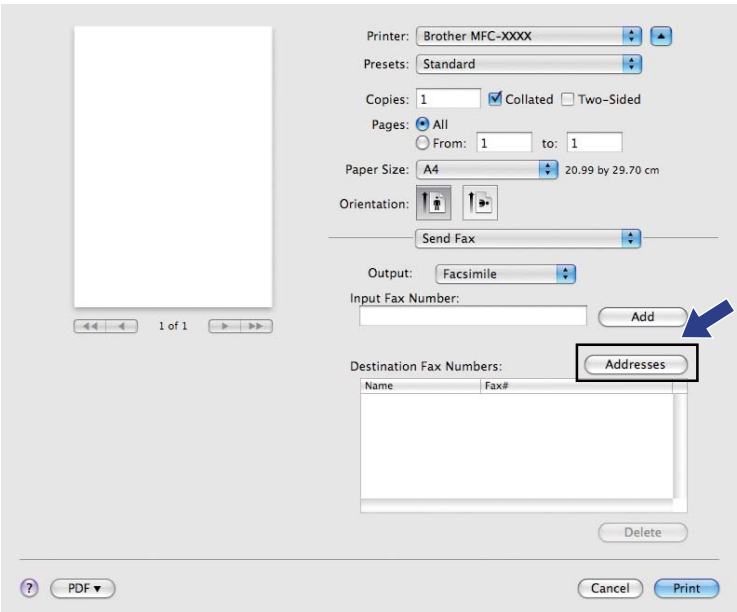

- 2 Choose the fax number from the **Addresses** panel and then click **To**.

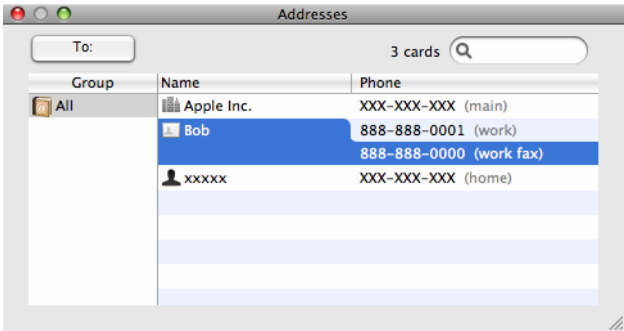

3 When you are finished addressing your fax, click **Print** to send the fax.

- Printer:** Brother MFC-XXXX
- Presets:** Standard
- Copies:** 1, ☒ Collated, ☐ Two-Sided
- Pages:** ☒ All, ☐ From: 1 to: 1
- Paper Size:** A4, 20.99 by 29.70 cm
- Orientation:** Portrait (selected), Landscape
- Send Fax:** (button)
- Output:** Facsimile
- Input Fax Number:** (text field) Add (button)
- Destination Fax Numbers:** (table with columns Name and Fax#)

Name	Fax#
Bob	888-888-0000

Below the table is a **Delete** button. At the bottom of the window are buttons for **PDF**, **Cancel**, and **Print**. A blue arrow points to the **Print** button.

Scanning a document using the TWAIN driver

The Brother machine software includes a TWAIN Scanner driver for Macintosh. You can use this TWAIN Scanner driver with any applications that support TWAIN specifications.

When you scan a document, you can either use the ADF (automatic document feeder) or the scanner glass. Refer to the guide noted below for more information on loading the documents.

➤➤Basic User's Guide: *Using the ADF*

➤➤Basic User's Guide: *Using the scanner glass*

Note

If you want to scan from a machine on a network, choose the networked machine in the Device Selector application located in **Macintosh HD/Library/Printers/Brother/Utilities/DeviceSelector** or from the **Model** drop-down list of ControlCenter2.

Accessing the TWAIN driver

Run your Macintosh TWAIN-compliant application. The first time you use the Brother TWAIN driver, set it as the default driver by choosing **Select Source** (or another menu name for choosing the default driver). For each document you scan after this, choose **Acquire Image Data** or **Acquire**. The scanner setup dialog box appears.

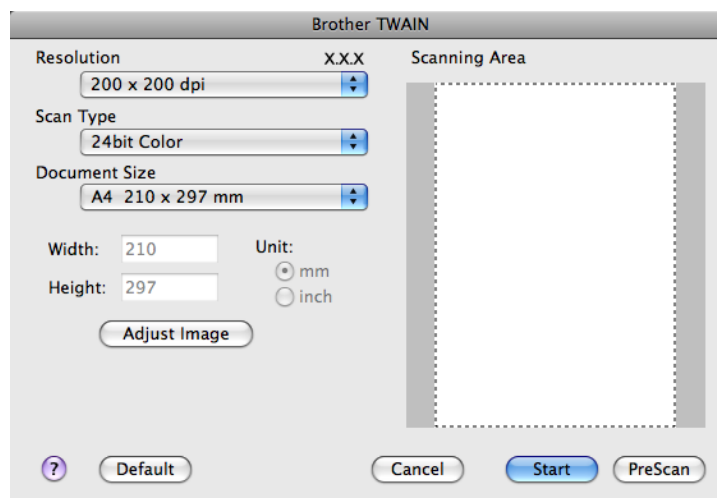

Note

The method of choosing the default driver or scanning a document may vary depending on the application you are using.

Scanning an image into your computer

You can scan a whole page, or a portion by pre-scanning the document.

Scanning a whole page

- 1 Load your document.
- 2 Adjust the following settings, if needed, in the scanner setup dialog box:
 - **Resolution**
 - **Scan Type**
 - **Scanning Area**
 - **Document Size**
 - **Adjust Image**
 - **Brightness**
 - **Contrast**
- 3 Click **Start**.
When scanning has finished, the image appears in your graphics application.

Pre-Scanning an image

The **PreScan** button is used to preview and also lets you crop any unwanted areas from the image. When you are satisfied with the preview, click the **Start** button in the Scanner Setup dialog box to scan the image.

- 1 Load your document.
- 2 Click **PreScan**.
The whole image is scanned into your computer and appears in the **Scanning Area**.

- 3 Drag the mouse pointer over the portion you want to scan (1).

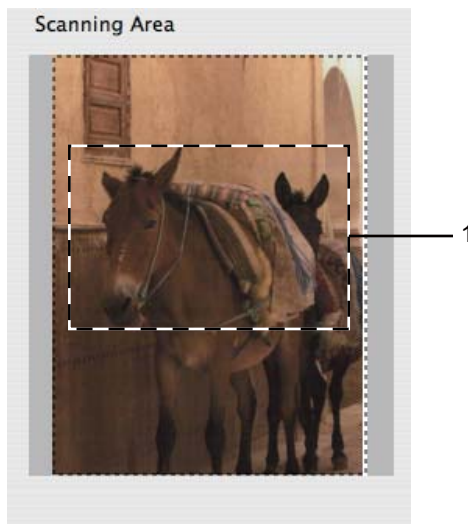

- 4 Load your document again.

Note

Skip this step if you loaded the document on the scanner glass in step 1.

- 5 Adjust the settings for **Resolution**, **Scan Type**, **Brightness** and **Contrast** in the Scanner Setup dialog box as needed.
- 6 Click **Start**.
This time only the chosen area of the document appears in the application window.
- 7 You can refine the image in your editing software.

Settings in the Scanner window

Resolution

You can change the scanning resolution from the **Resolution** drop-down list. Higher resolutions take more memory and transfer time, but produce a finer scanned image. The following table shows the resolutions you can choose and the available colours.

Resolution	Black & White/ Gray (Error Diffusion)	256 Color	True Gray/24bit Color
100 x 100 dpi	Yes	Yes	Yes
150 x 150 dpi	Yes	Yes	Yes
200 x 200 dpi	Yes	Yes	Yes
300 x 300 dpi	Yes	Yes	Yes
400 x 400 dpi	Yes	Yes	Yes
600 x 600 dpi	Yes	Yes	Yes
1200 x 1200 dpi	Yes	No	Yes
2400 x 2400 dpi	Yes	No	Yes
4800 x 4800 dpi	Yes	No	Yes
9600 x 9600 dpi	Yes	No	Yes
19200 x 19200 dpi	Yes	No	Yes

Scan Type

■ Black & White

Use for text or line art images.

■ Gray (Error Diffusion)

Use for photographic images or graphics. (Error Diffusion is a method for creating simulated grey images without using true grey dots. Black dots are put in a specific pattern to give the grey appearance.)

■ True Gray

Use for photographic images or graphics. This mode is more exact because it uses up to 256 shades of grey.

■ 256 Color

Uses up to 256 colours to scan the image.

■ 24bit Color

Uses up to 16.8 million colours to scan the image.

Although using **24bit Color** creates an image with the most accurate colour reproduction, the image file size will be about three times larger than a file created using the **256 Color** option. It requires the most memory and has the longest transfer time.

Document Size

Choose one of the following sizes:

■ Auto

You can scan a standard sized document without any further adjustments to **Document Size**.

■ A4 210 x 297 mm

■ JIS B5 182 x 257 mm

■ Letter 215.9 x 279.4 mm

■ Legal 215.9 x 355.6 mm

(Available on ADF models)

■ A5 148 x 210 mm

■ Executive 184.1 x 266.7 mm

■ Business Card 90 x 60 mm

To scan business cards, choose the **Business Card** size, and then put the business card face down at the top left of the scanner glass.

■ 10 x 15 cm

■ 13 x 20 cm

■ 9 x 13 cm

■ 13 x 18 cm

■ Postcard 1 100 x 148 mm

■ Postcard 2 (Double) 148 x 200 mm

■ Custom

After you choose a custom size, you can adjust the scanning area. Click and hold the mouse button as you drag the mouse to crop the image.

Width: Enter the width of the custom size.

Height: Enter the height of the custom size.

Adjusting the Image

■ Brightness

Adjust the setting (-50 to 50) to get the best image. The default value is 0, representing an average, and is usually suitable for most images.

You can set the **Brightness** level by dragging the slider to the right or left to lighten or darken the image. You can also enter a value in the box to set the level.

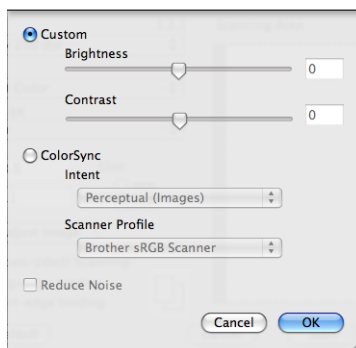

If the scanned image is too light, set a lower **Brightness** level and scan the document again.

If the image is too dark, set a higher **Brightness** level and scan the document again.

Note

The **Brightness** setting is only available when setting the **Scan Type** to **Black & White**, **Gray (Error Diffusion)**, **True Gray** or **24bit Color**.

9

■ Contrast

You can increase or decrease the contrast level by moving the slider to the right or left. An increase emphasizes dark and light areas of the image, while a decrease reveals more details in grey areas. You can also enter a value in the box to set the **Contrast**.

Note

The **Contrast** setting is only available when setting the **Scan Type** to **Gray (Error Diffusion)**, **True Gray** or **24bit Color**.

■ Reduce Noise

You can improve and enhance the quality of your scanned images with this selection. The **Reduce Noise** setting is available when using **24bit Color** and scan resolutions of 300 × 300 dpi, 400 × 400 dpi or 600 × 600 dpi.

When scanning photographs or other images for use in a word processor or other graphics application, try different settings for the **Resolution**, **Scan Type**, **Brightness** and **Contrast** to see which setting best suits your needs.

Scanning a document using the ICA driver (Mac OS X 10.6.x)

You can scan a document using one of the following methods:

- Using the Image Capture application
- Scanning directly from the **Print & Fax** section

Using Image Capture

In order to use Image Capture included with Mac OS X 10.6.x, the ICA Scanner Driver is required. The Brother CUPS Printer Driver for Mac OS X 10.6.x contains the ICA Scanner Driver. To install the ICA Scanner Driver, run Software Update for your Mac or go to the downloads selection located on the main page for your model on the Brother Solutions Center (<http://solutions.brother.com/>).

- 1 Connect your Brother machine to the computer using a USB cable. Or connect your Brother machine to the same LAN (if you are using a network model) or Wireless LAN where the computer is connected.
- 2 Launch the **Image Capture** application.

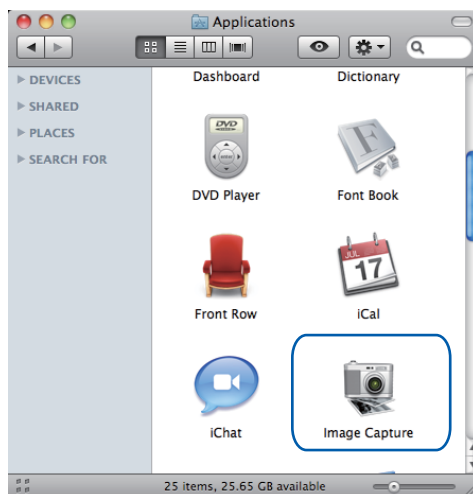

- 3 Select the machine from the list on the left side of the screen. If you connected the Brother machine and your computer with a USB cable, you will see the machine in the **DEVICES** area. If connected via LAN or Wireless LAN, you will see it in the **SHARED** area.

- 4 Place your document in the ADF or on the scanner glass.
If you place the document in the ADF, select **Document Feeder** for **Mode** and the size of your document for **Scan Size**.

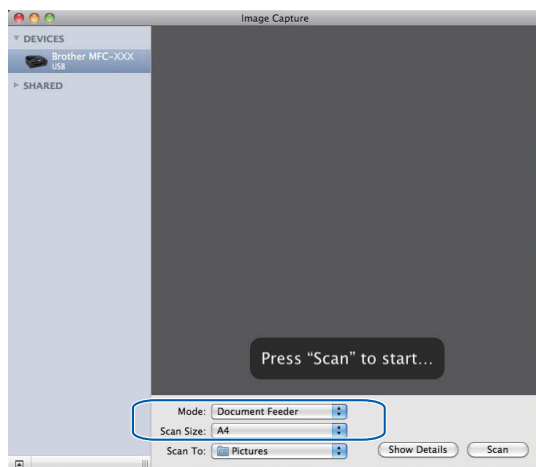

If you place the document on the scanner glass, select **Flatbed** for **Mode**.

Note

- If your Brother machine does not have an ADF, the **Mode** option does not appear.
- When the **Detect Separate Items** box is unchecked, the document will be scanned as one item and saved as one file. When the **Detect Separate Items** box is checked, the program will detect each image and save them as separate files. If the program does not automatically crop the document as you want, you can do it manually by dragging the mouse pointer over the portion you want to scan from the dialog box that can be accessed by clicking on **Show Details**.

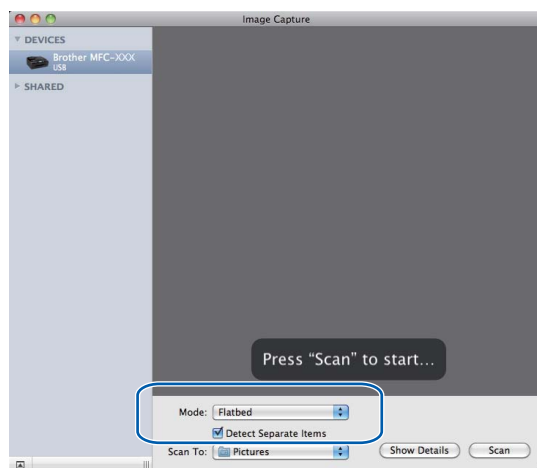

- 5 Select the destination folder or destination application for **Scan To**.

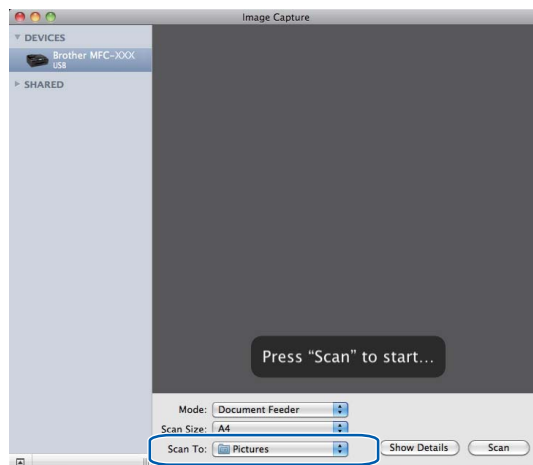

You can adjust the following settings, if needed, in the dialog box accessed by clicking on **Show Details**. Please note that the item name and assignable value may vary depending on the machine.

- **Scan Mode:** Choose Document Feeder or Flatbed.
- **Kind:** Choose from Color, Black & White or Text.
- **Resolution:** Choose the resolution you want to scan your document at.
- **Scan Size** or **Size:** Select the paper size of the document being scanned from the Document Feeder or the scan area from the Flatbed.
- **Orientation** or **Rotation Angle:** Select the orientation of the document from the Document Feeder or the angle of the scan from the flatbed.
- **Scan To:** Choose the destination folder or destination application.
- **Name:** Enter the prefix text used for the name of the scanned image.
- **Format:** Select the file format of the scanned data.
- **Image Correction:** From the manual setting you can adjust Brightness, Tint, Temperature and Saturation.

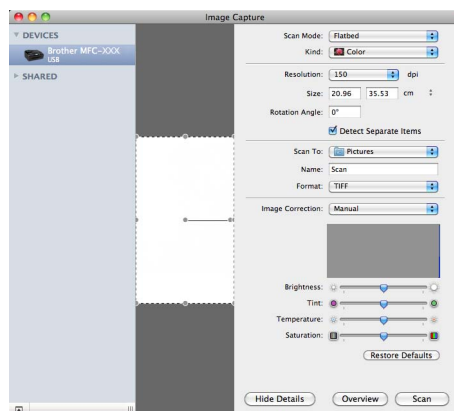

- 6 Click on **Scan** to start scanning.

Scanning directly from the Print & Fax section

If you have already added your Brother machine in the **Print & Fax** section, you can scan directly from there. Please follow the steps below:

- 1 Connect your Brother machine to the computer using a USB cable. Or connect your Brother machine to the same LAN (if you are using a network model) or Wireless LAN where the computer is connected.
- 2 Select **System Preferences** from the Apple Menu.
- 3 Click on the **Print & Fax** icon.
- 4 Select the machine from the list on the left side of the screen and click on **Open Print Queue**.

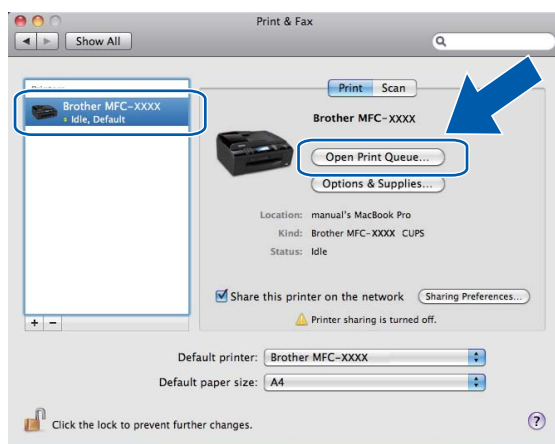

- 5 Click on the **Scanner** icon.

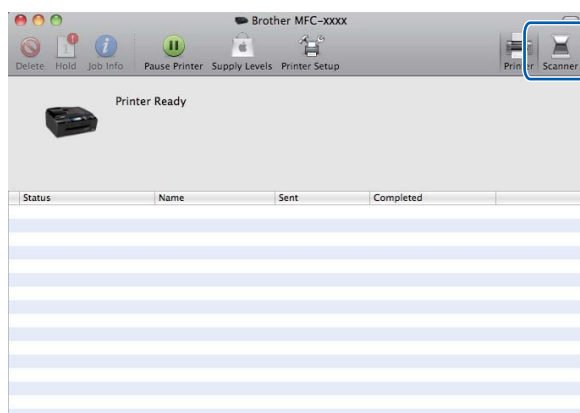

- 6 Place your document in the ADF or on the scanner glass.
If you place the document in the ADF, select **Document Feeder** for **Mode** and the size of your document for **Scan Size**.

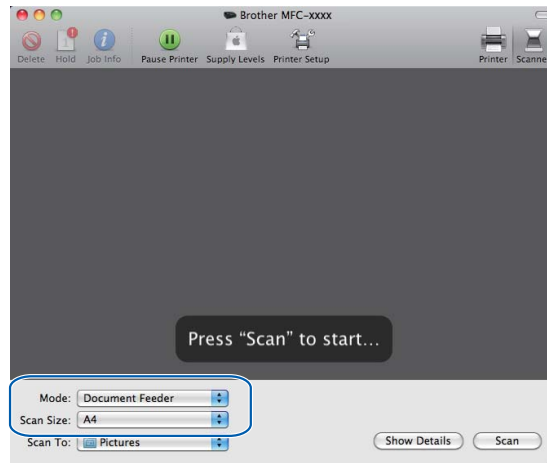

If you place the document on the scanner glass, select **Flatbed** for **Mode**.

Note

- If your Brother machine does not have an ADF, the **Mode** option does not appear.
- When the **Detect Separate Items** box is unchecked, the document will be scanned as one item and saved as one file. When the **Detect Separate Items** box is checked, the program will detect each image and save them as separate files. If the program does not automatically crop the document as you want, you can do it manually by dragging the mouse pointer over the portion you want to scan from the dialog box that can be accessed by clicking on **Show Details**.

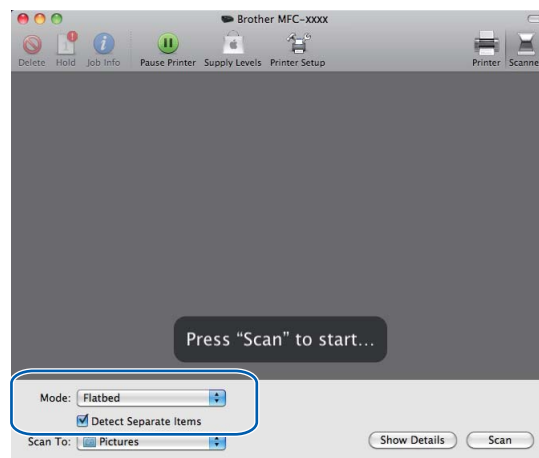

- 7 Select the destination folder or destination application for **Scan To**.

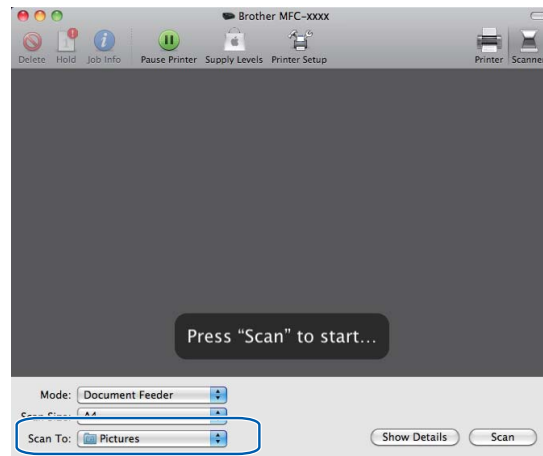

You can adjust the following settings, if needed, in the dialog box accessed by clicking on **Show Details**. Please note that the item name and assignable value may vary depending on the machine.

- **Scan Mode**: Choose Document Feeder or Flatbed.
- **Kind**: Choose from Color, Black & White or Text.
- **Resolution**: Choose the resolution you want to scan your document at.
- **Scan Size** or **Size**: Select the paper size of the document being scanned from the Document Feeder or the scan area from the Flatbed.
- **Orientation** or **Rotation Angle**: Select the orientation of the document from the Document Feeder or the angle of the scan from the flatbed.
- **Scan To**: Choose the destination folder or destination application.
- **Name**: Enter the prefix text used for the name of the scanned image.
- **Format**: Select the file format of the scanned data.
- **Image Correction**: From the manual setting you can adjust Brightness, Tint, Temperature and Saturation.

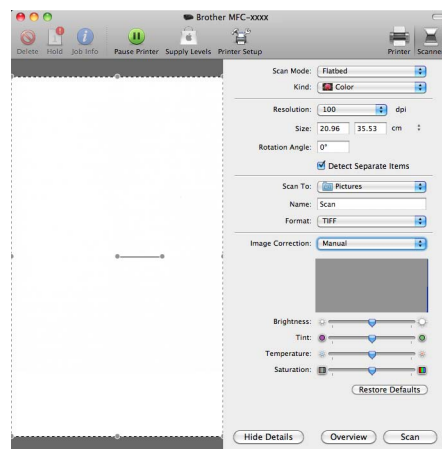

- 8 Click **Scan** to start scanning.

Using Presto! PageManager

Presto! PageManager is an application for managing the documents in your computer. Since it is compatible with most image editors and word processing programs, Presto! PageManager gives you unmatched control over your files. You can easily manage your documents, edit your E-mail and files and read documents with the OCR software built into Presto! PageManager.

If you use the machine as a scanner, we recommend that you install Presto! PageManager. You can install Presto! PageManager from Brother Support on the supplied CD-ROM.

Note

The complete NewSoft Presto! PageManager 9 User's Guide can be viewed from **Help** in the menu bar in NewSoft Presto! PageManager 9.

Features

- OCR: In one step you can scan an image, recognize the text, and edit it with a word processor.
- Image Editing: Enhance, crop and rotate images, or open them with an image-editing program of your choice.
- Annotation: Add removable notes, stamps and drawings to images.
- Folders Window: View and arrange your folder hierarchy for easy access.
- View Window: View files as thumbnails, list or Cover Flow for easy identification.

System requirements for Presto! PageManager

- Mac OS X 10.4.11, 10.5.x, 10.6.x
- Hard disk drive with at least 400 MB of free disk space

**Note**

- The screens shown in this section are from Mac OS X 10.5.x. Screens on your computer may vary depending on your operating system and application.
- The features available to you in ControlCenter2 may vary depending on the model number of your machine.

Using ControlCenter2

ControlCenter2 is a software utility that lets you quickly and easily access your often used applications. Using ControlCenter2 eliminates the need to manually launch specific applications. The icon will appear on the

menu bar. To open the ControlCenter2 window, click the  icon and choose **Open**. ControlCenter2 has the following operations:

- 1 Scan directly to a file, E-mail, word processor or graphics application of your choice. (1)
- 2 Custom Scan buttons let you configure a button to meet your own application needs. (2)
- 3 Access the Copy features available via your computer and access the PC-FAX applications available for your device. (3)
- 4 Access the settings available to configure your device. (4)
- 5 You can choose which machine ControlCenter2 will connect with from the **Model** drop-down list. (5)
You can also open the **Device Selector** window by choosing **Other** from the **Model** drop-down list.
- 6 You can also open the configuration window for each function by clicking **Configuration**. (6)

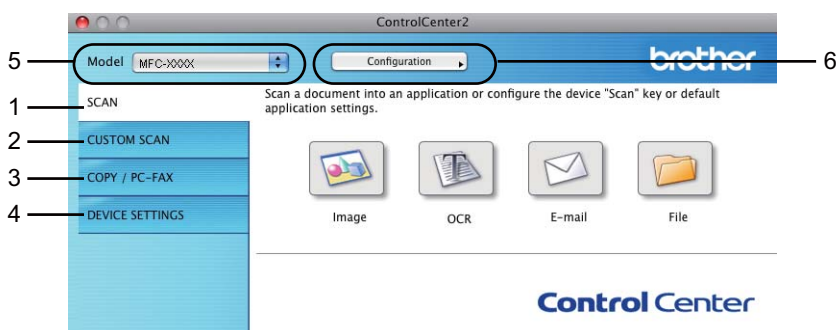

Turning the AutoLoad feature off

If you do not want ControlCenter2 to run automatically each time you start your computer, do the following.

- 1 Click the ControlCenter2 icon in the menu bar and choose **Preferences**.
The ControlCenter2 preference window appears.
- 2 Uncheck **Start ControlCenter on computer startup**.
- 3 Click **OK** to close the window.

Note

The ControlCenter2 application icon is in
Macintosh HD/Library/Printers/Brother/Utilities/ControlCenter.

SCAN

There are four scan buttons for the **Scan To Image**, **Scan To OCR**, **Scan To E-mail** and **Scan To File** applications.

■ Image (Default: Apple Preview)

Lets you scan a page directly into any graphic viewer/editor application. You can choose the destination application, such as Adobe® Photoshop® or any kind of image editing application on your computer.

■ OCR (Default: Apple TextEdit)

Lets you scan a page or document, automatically run the OCR application and put text (not a graphic image) into a word processing application. You can choose the target word processing application, such as Microsoft® Word or any word processing application on your computer. You must download Presto! PageManager and install it on your computer. For installation information see *Using Presto! PageManager* >> page 159.

■ E-mail (Default: your default E-mail software)

Lets you scan a page or document directly into an E-mail application as a standard attachment. You can choose the file type and resolution for the attachment.

■ File

Lets you scan directly to a disk file. You can change the file type and destination folder, as needed.

ControlCenter2 gives you the ability to configure the hardware **SCAN** key on your machine and the ControlCenter2 Software button for each scan feature. To configure the hardware **SCAN** key on your machine choose the **Device Button** tab in the configuration menu for each of the **SCAN** buttons. To configure the Software button in ControlCenter2 choose the **Software Button** tab in the configuration menu for each of the **SCAN** buttons.

Note

You can configure your machine's **SCAN** key for each ControlCenter2 button in the **Device Button** tab. To change the default settings, click the button while holding down the **Ctrl** key and choose the **Device Button** tab.

File types

Choose the type of file to save the scanned images as from the drop-down list.

For Image, E-mail and File

- Windows® Bitmap (*.bmp)
- JPEG (*.jpg)
- TIFF (*.tif)
- TIFF Multi-Page (*.tif)
- Portable Network Graphics (*.png)
- PDF (*.pdf)
- Secure PDF (*.pdf)

For OCR

- Text (*.txt)
- Rich Text Format (*.rtf)
- HTML (*.htm)
- Excel 97 (*.xls)

Note

If you set the file type to TIFF or TIFF Multi-Page, you can choose **Uncompressed** or **Compressed**.

10

Document Size

You can choose the document size from the pull-down list. If you choose a 1 to 2 document size, such as **1 to 2 (A4)**, the scanned image will be divided into two A5 size documents.

Image (example: Apple Preview)

The **Scan To Image** feature lets you scan an image directly into your graphics application for image editing. To change the default settings, click the button while holding down the **Ctrl** key and choose the **Software Button**.

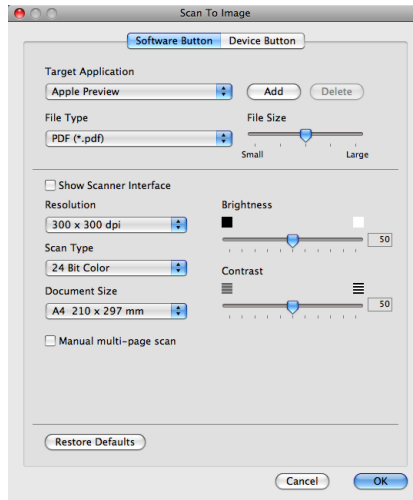

If you want to scan and then crop a portion of a page after pre-scanning the document, check the **Show Scanner Interface** box.

Change the other settings, if needed.

To change the destination application, choose the appropriate application from the **Target Application** drop-down list. You can add an application to the list by clicking **Add**.

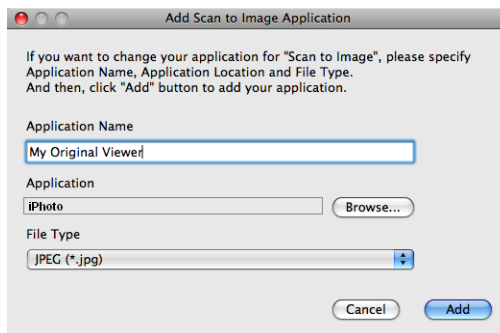

Enter the **Application Name** (up to 30 characters) and choose your preferred application by clicking the **Browse** button. Also choose the **File Type** from the drop-down list.

You can delete an application that you have added. Just choose the **Application Name** and click the **Delete** button.

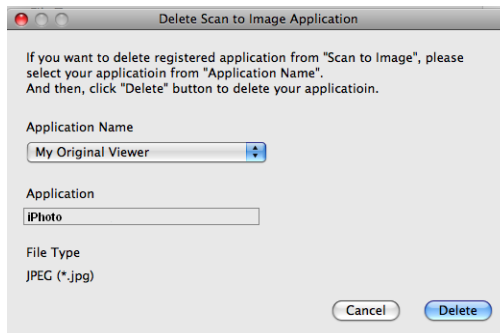
**Note**

This function is also available for **Scan To E-mail** and **Scan To OCR**. The window may vary depending on the function.

If you choose **Secure PDF** from the **File Type** list, the **Set PDF Password** dialog box appears. Enter your password in the **Password** and **Re-type Password** box and then click **OK**.

**Note**

Secure PDF is also available for Scan To E-mail and Scan To File.

OCR (word processing application)

Scan To OCR converts the graphic page image data into text which can be edited by any word processing application. You can change the default word processing application.

To configure **Scan To OCR**, click the button while holding down the **Ctrl** key and choose **Software Button**.

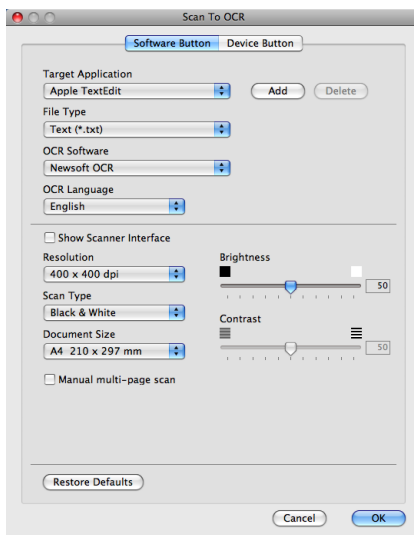

To change the word processing application, choose the destination word processing application from the **Target Application** drop-down list. You can add an application to the list by clicking the **Add** button. To delete an application, click the **Delete** button.

If you want to scan and then crop a portion of a page after pre-scanning the document, check the **Show Scanner Interface** box.

E-mail

The **Scan To E-mail** feature lets you scan a document to your default E-mail application, so you can send the scanned job as an attachment. To change the default E-mail application or attachment file type, click the button while holding down the **Ctrl** key and choose the **Software Button**.

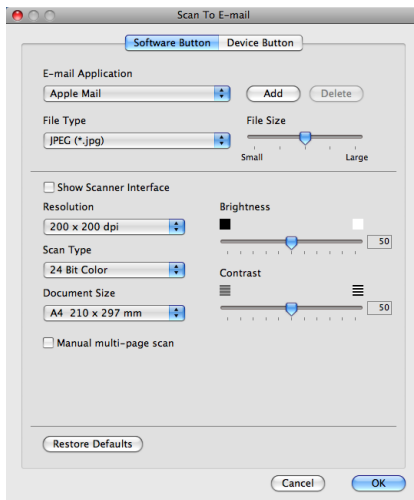

To change the E-mail application, choose your preferred E-mail application from the **E-mail Application** drop-down list. You can add an application to the lists by clicking **Add**¹. To delete an application, click **Delete**.

¹ When you first start ControlCenter2 a default list of compatible E-mail applications will appear in the drop-down list. If you are having trouble using a custom application with ControlCenter2 you should choose an application from the list.

If you want to scan and then crop a portion of a page after pre-scanning the document, check the **Show Scanner Interface** box.

File

The **Scan To File** button lets you scan an image to a folder on your hard disk in any file format. This lets you easily archive your paper documents. To configure the file type and folder, click the button while holding down the **Ctrl** key and choose the **Software Button**.

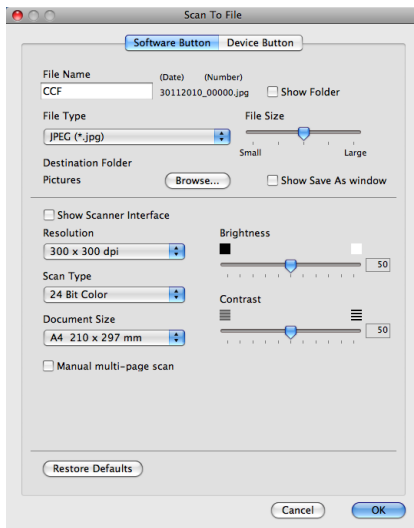

You can change the File Name. Enter the file name you want to use for the document (up to 100 characters) in the **File Name** box. File name will be the file name you registered, current date and sequential number.

Choose the file type for the saved image from the **File Type** drop-down list. You can save the file to the default folder, or choose your preferred folder by clicking **Browse**.

To show where the scanned image is saved when scanning is finished, check **Show Folder** box. To specify the destination of the scanned image everytime, check **Show Save As window** box.

If you want to scan and then crop a portion of a page after pre-scanning the document, check the **Show Scanner Interface** box.

CUSTOM SCAN

There are four buttons which you can configure to fit your scanning needs.

To customize a button, click the button while holding down the **Ctrl** key, and the configuration window appears. There are four scan functions: **Scan to Image**, **Scan to OCR**, **Scan to E-mail** and **Scan to File**.

■ Scan to Image

Lets you scan a page directly into any image viewer/editor software. You can choose any image editor application on your computer as a destination.

■ Scan to OCR

Converts scanned documents into editable text files. You can choose the destination application for the editable text. You must download Presto! PageManager and install it on your computer. For installation information see *Using Presto! PageManager* >> page 159.

■ Scan to E-mail

Attaches the scanned images to an E-mail message. You can also choose the file attachment type and create a quick send list of E-mail addresses chosen from your E-mail address book.

■ Scan to File

Lets you save a scanned image to any folder on a local or network hard disk. You can also choose the file type to be used.

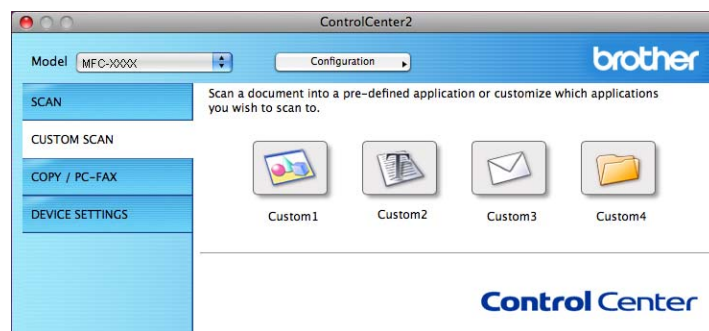

File types

Choose the type of file to save the scanned images as from the drop-down list.

For Image, E-mail and File

- Windows® Bitmap (*.bmp)
- JPEG (*.jpg)
- TIFF (*.tif)
- TIFF Multi-Page (*.tif)
- Portable Network Graphics (*.png)
- PDF (*.pdf)
- Secure PDF (*.pdf)

For OCR

- Text (*.txt)
- Rich Text Format (*.rtf)
- HTML (*.htm)
- Excel 97 (*.xls)

Note

If you set the file type to TIFF or TIFF Multi-Page, you can choose **Uncompressed** or **Compressed**.

10

Document Size

You can choose the document size from the pull-down list. If you choose a 1 to 2 document size, such as **1 to 2 (A4)**, the scanned image will be divided into two A5 size documents.

User-defined button

To customize a button, click the button while holding down the **Ctrl** key, and the configuration window appears. Follow these guidelines for button configuration.

Scan to Image

■ General tab

Enter a name in **Name for Custom** (up to 30 characters) to create the button name.
Choose the type of scan from the **Scan Action** field.

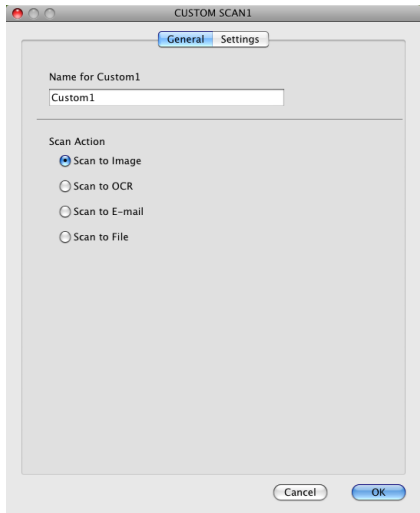

■ Settings tab

Choose the **Target Application**, **File Type**, **Resolution**, **Scan Type**, **Document Size**, **Show Scanner Interface**, **Brightness** and **Contrast** settings.

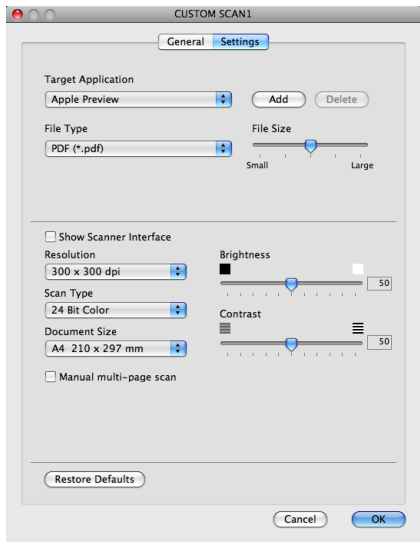

If you choose **Secure PDF** from the **File Type** list, the **Set PDF Password** dialog box appears. Enter your password in the **Password** and **Re-type Password** box and then click **OK**.

Note

Secure PDF is also available for Scan to E-mail and Scan to File.

Scan to OCR

■ General tab

Enter a name in **Name for Custom** (up to 30 characters) to create the button name.
Choose the type of scan from the **Scan Action** field.

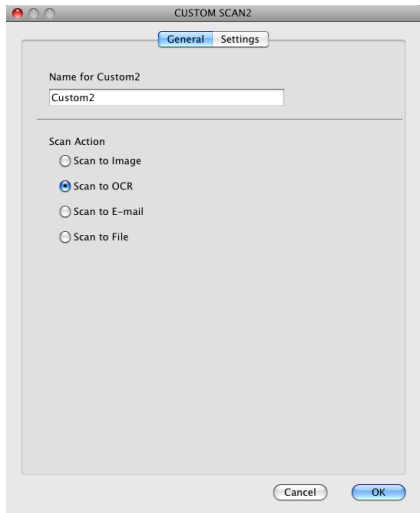

■ Settings tab

Choose the **Target Application**, **File Type**, **OCR Software**, **OCR Language**, **Resolution**, **Scan Type**, **Document Size**, **Show Scanner Interface**, **Brightness** and **Contrast** settings.

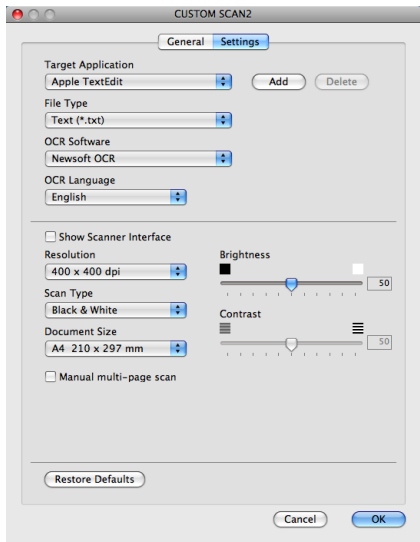

Scan to E-mail

■ General tab

Enter a name in **Name for Custom** (up to 30 characters) to create the button name.
Choose the type of scan from the **Scan Action** field.

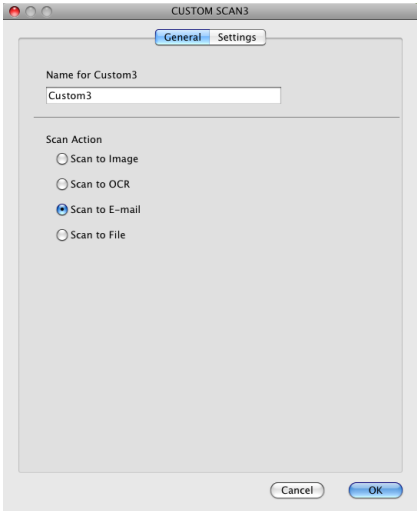

■ Settings tab

Choose the **E-mail Application**, **File Type**, **Resolution**, **Scan Type**, **Document Size**, **Show Scanner Interface**, **Brightness** and **Contrast** settings.

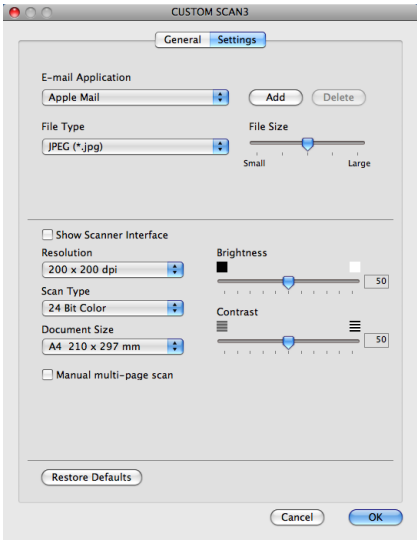

Scan to File

■ General tab

Enter a name in **Name for Custom** (up to 30 characters) to create the button name.
Choose the type of scan from the **Scan Action** field.

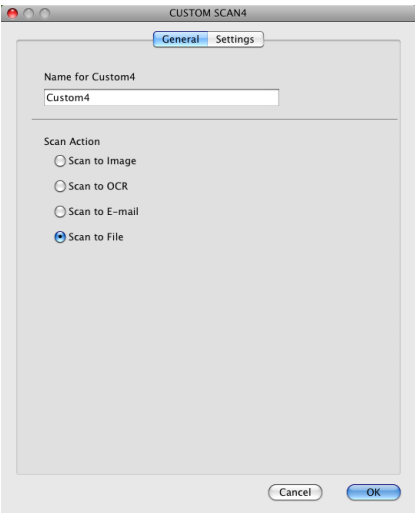

■ Settings tab

Choose the file format from the **File Type** drop-down list. Save the file to the default folder or choose your preferred folder by clicking the **Browse** button.

Choose the **Resolution**, **Scan Type**, **Document Size**, **Show Scanner Interface**, **Brightness** and **Contrast** settings.

If you want to specify the destination of the scanned image, check the **Show Save As Window**.

If you want to scan and then crop a portion of a page after pre-scanning the document, check the **Show Scanner Interface** box.

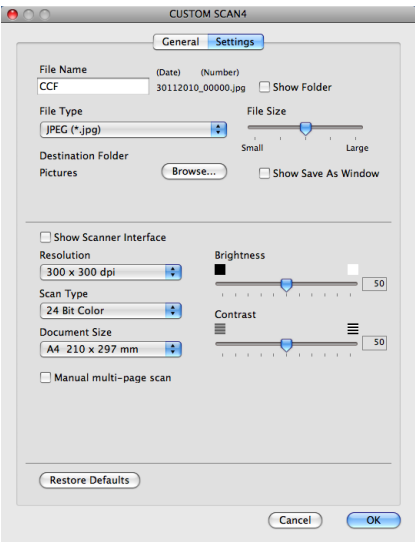

COPY / PC-FAX (PC-FAX for MFC models only)

COPY - Lets you use your computer and any printer driver for enhanced copy operations. You can scan a page on the machine and print the copies using any of the features of the machine's printer driver, or you can direct the copy output to any standard printer driver installed on your computer including network printers.

PC-FAX - Lets you scan a page or document and automatically send the image as a fax from the computer. You can configure your preferred settings on up to four buttons.

The **Copy1-Copy4** buttons can be customized to let you use advanced copy and fax functions such as N in 1 printing.

To use the **Copy** buttons, configure the printer driver by clicking the button while holding down the **Ctrl** key.

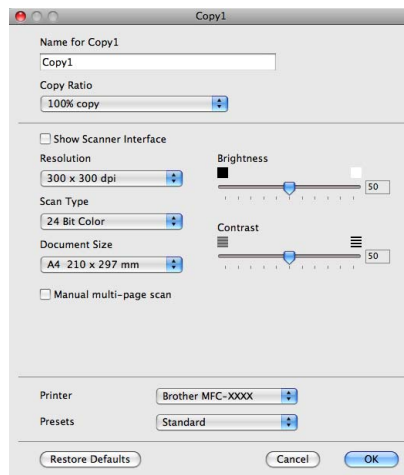

Enter a name in **Name for Copy** (up to 30 characters) and choose **Copy Ratio**.

Choose the **Resolution**, **Scan Type**, **Document Size**, **Show Scanner Interface**, **Brightness** and **Contrast** settings to be used.

Before finishing the **Copy** button configuration, set the **Printer**. Then choose your print settings from the **Presets** drop-down list, then click **OK** to close the dialog box. By clicking the configured copy button, the print dialog box opens.

(Mac OS X 10.4.11)

To copy, choose **Copies & Pages** from the drop-down list.

To fax, choose **Send Fax** from the drop-down list. (See *Sending a fax (MFC models only)* ►► page 140.)

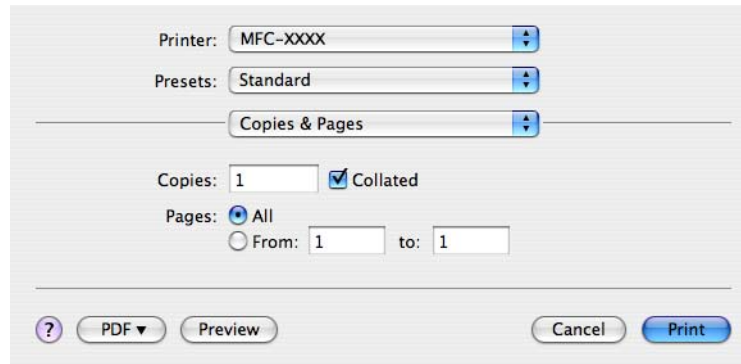
**(Mac OS X 10.5.x to 10.6.x)**

For more options click the triangle beside the **Printer** drop-down list.

To copy, click **Print**.

To fax, click the disclosure triangle beside the **Printer** drop-down list and then choose **Send Fax** from the drop-down list. (See *Sending a fax (MFC models only)* ►► page 140.)

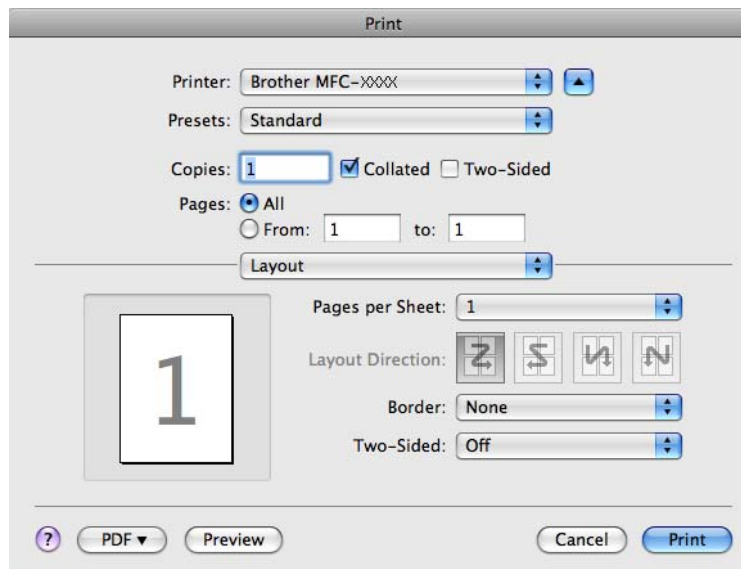
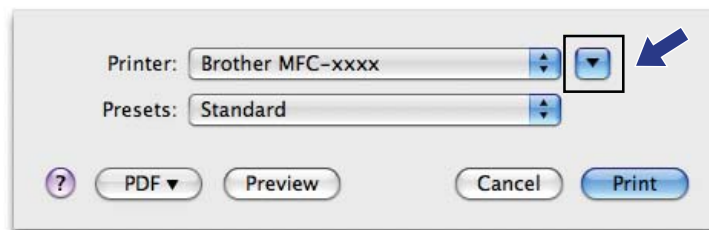

DEVICE SETTINGS

You can configure the machine settings or check ink levels by clicking a button.

■ **Remote Setup** (For MFC-J625DW/J825DW/J5910DW)

Lets you open the Remote Setup program. (See *Remote Setup (For MFC-J625DW/J825DW/J5910DW)* >> page 180.)

■ **Quick-Dial** (For MFC-J625DW/J825DW/J5910DW)

Lets you open the Set Quick Dial window of the Remote Setup. (See *Remote Setup (For MFC-J625DW/J825DW/J5910DW)* >> page 180.)

■ **Ink Level**

Lets you open the Brother Status Monitor, which displays the ink level for each cartridge.

Remote Setup (For MFC-J625DW/J825DW/J5910DW)

The **Remote Setup** button lets you open the Remote Setup program window to configure the machine setting menus.

Note

For details, see *Remote Setup (For MFC-J625DW/J825DW/J5910DW)* >> page 180.

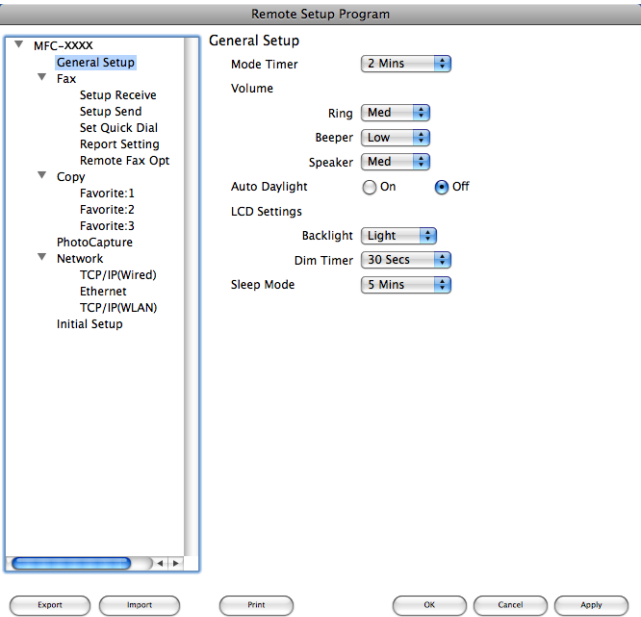

Quick-Dial (For MFC-J625DW/J825DW/J5910DW)

The **Quick-Dial** button lets you open the **Set Quick Dial** window in the Remote Setup program, so you can easily register or change the dial numbers from your computer.

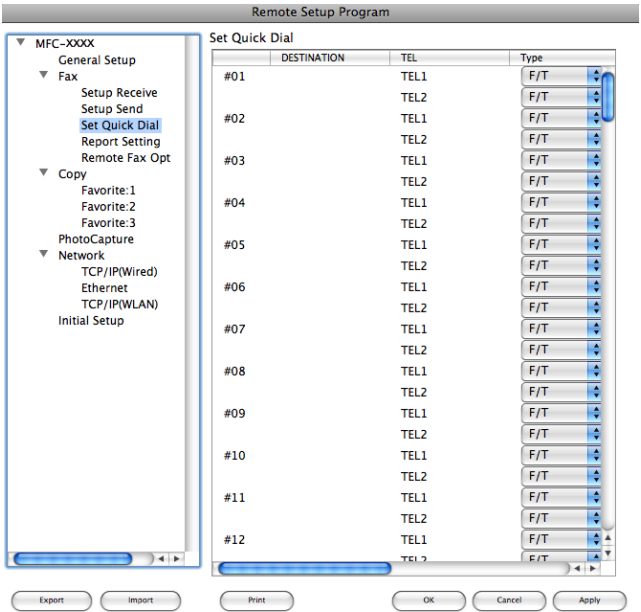

Ink Level

The **Ink Level** button opens the **Status Monitor** window, which displays the ink level for each cartridge.

Note

The Brother Status Monitor application is located in **Macintosh HD/Library/Printers/Brother/Utilities**.

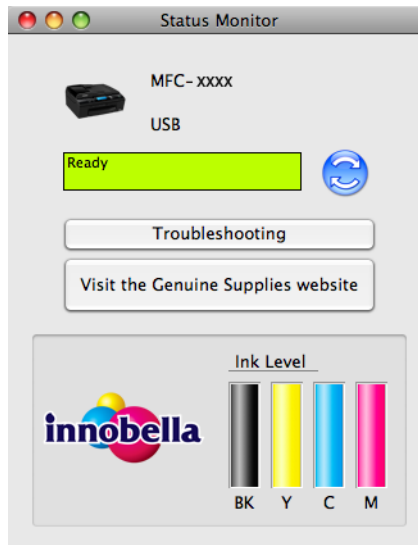

Remote Setup (For MFC-J625DW/J825DW/J5910DW)

The **Remote Setup** application lets you configure many machine settings from an application. When you access this application, the settings on your machine will be downloaded automatically to your computer and displayed on your screen. If you change the settings, you can upload them directly to the machine.

Note

The **RemoteSetup** icon is in **Macintosh HD/Library/Printers/Brother/Utilities**.

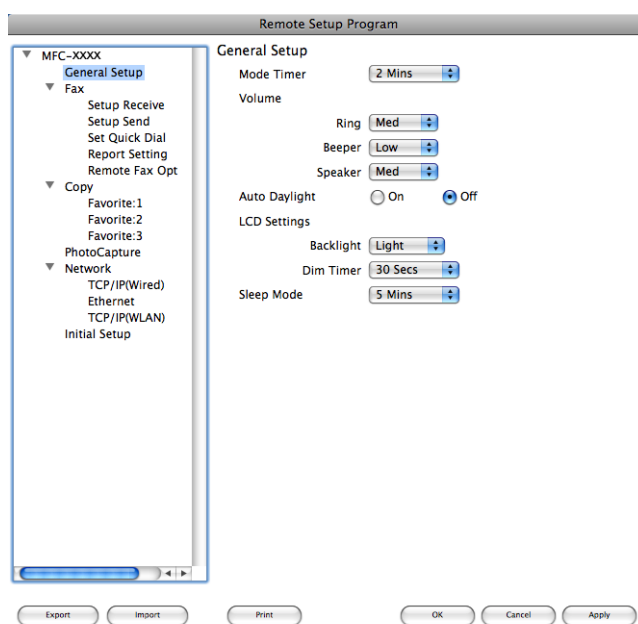

■ OK

Lets you start uploading data to the machine and exit the Remote Setup application. If an error message is displayed, enter the correct data again and then click **OK**.

■ Cancel

Lets you exit the Remote Setup application without uploading data to the machine.

■ Apply

Lets you upload data to the machine without exiting the Remote Setup application.

■ Print

Lets you print the chosen items on the machine. You cannot print the data until it is uploaded to the machine. Click **Apply** to upload the new data to the machine and then click **Print**.

■ Export

Lets you save the current configuration setting to a file.

■ Import

Lets you read the setting from a file.

Note

- You can use the **Export** button to save all your settings for your machine.
 - If you need to change the machine that was registered to your computer during the installation of MFL-Pro Suite (►►Quick Setup Guide), or if the network environment was changed, you need to specify the new machine. Open the **Device Selector** and choose the new machine. (For network users only)
-

PhotoCapture Center™ (For MFC-J625DW/J825DW/J5910DW)

You can access a memory card or a USB Flash memory drive installed in the machine from a computer.

CAUTION

DO NOT start your computer with a memory card or a USB Flash memory drive installed in the media drive of the machine. You could lose your data or damage the media.

Note

- The PhotoCapture Center™ will read only the media that was put in first.
- While the machine is printing from the PhotoCapture Center™, your computer cannot access the PhotoCapture Center™ for any other operation.

For USB cable users

1 Put a memory card or USB Flash memory drive into your machine.

Note

If you create a name for the volume label of the memory card or USB Flash memory drive, the name appears instead of **Removable Disk**.

2 Double-click the **Removable Disk** icon. The files and folders on the memory card or USB Flash memory drive appear on your screen.

3 You can edit a file and save it to another drive on your computer.

4 Quit all applications that are running stored data on the memory card or USB Flash memory drive and drag the **Removable Disk** icon into the **Trash** icon before you remove the memory card or USB Flash memory drive from the machine.

CAUTION

DO NOT take out the memory card or USB Flash memory drive while the status LED or the **PHOTO** key is blinking to avoid damaging the card, USB Flash memory drive or data stored on the card.

If you take out the memory card or USB Flash memory drive while the status LED or the **PHOTO** key is flashing, you must restart your computer at once before putting the same memory card or USB Flash memory drive into the machine. If you do not restart your computer, the data on your media may be destroyed.

For network users

- 1 Put a memory card or USB Flash memory drive into your machine.
- 2 Launch any FTP software or any web browser in which FTP is supported.
Your browser software accesses the memory card or USB Flash memory drive using the FTP protocol and the network Host Name of the machine. In the address bar, enter ftp://XXX.XXX.XXX.XXX (where XXX.XXX.XXX.XXX is the IP address of your Brother machine).
Your browser software appears and a list of file names on your memory card or USB Flash memory drive is shown.
- 3 Click the name of the file you want to see.

Note

Using certain characters or symbols in a file name on the memory card or USB Flash memory drive may cause a problem accessing the file. We recommend to only use combinations of the following characters in a file name.

1234567890
 ABCDEFGHIJKLMNOPQRSTUVWXYZ
 abcdefghijklmnopqrstuvwxyz
 ! # \$ % & ' () - , @ ^ _ ' { } ~

When you take out a memory card or USB Flash memory drive, do the following to prevent damage to the memory card or USB Flash memory drive:

- 1 Close the browser.
- 2 Wait until the status LED or the **PHOTO** key stops blinking before taking out the memory card or USB Flash memory drive.

⚠ CAUTION

DO NOT take out the memory card or USB Flash memory drive while the status LED or the **PHOTO** key is blinking to avoid damaging the card, USB Flash memory drive or data stored on the card.

If you take out the memory card or USB Flash memory drive while the status LED or the **PHOTO** key is flashing, you must restart your computer at once before putting the same memory card or USB Flash memory drive into the machine. If you do not restart your computer, the data on your media may be destroyed.

Using the Scan key

USB cable scanning	185
Network Scanning	196

12 USB cable scanning

Using the Scan key over a USB cable connection

Note

If you use the **SCAN** key on a network, see *Network Scanning* >> page 196.

You can use the  (**SCAN**) key on the control panel to scan documents directly into your word processing, graphics or E-mail applications, to a folder on your computer, to a memory card or USB Flash memory drive (for MFC-J625DW/J825DW/J5910DW).

Before you can use the  (**SCAN**) key, you must install the Brother MFL-Pro Suite software and connect the machine to your computer. If you installed the MFL-Pro Suite from the included CD-ROM, then the correct drivers and the ControlCenter software are installed. Scanning using the  (**SCAN**) key uses the configuration of the **Device Scan Settings** screen of ControlCenter4 or **Device Button** tab of ControlCenter2. (For Windows®, see *Scan tab* >> page 64 when choosing **Home Mode**, see *Scan tab* >> page 77 when choosing **Advanced Mode**. For Macintosh, see *SCAN* >> page 162.) For details about how to configure the scan settings and to launch the application of your choice using the  (**SCAN**) key, see *ControlCenter4* >> page 58 (Windows®) or *ControlCenter2* >> page 160 (Macintosh).

Scan to E-mail

You can scan either a black and white or colour document into your E-mail application as a file attachment.

For MFC-J825DW

- 1 Load your document.
- 2 Press  (**SCAN**).
- 3 Press ◀ or ▶ to choose `to Email`.
- 4 Press **Mono Start** or **Colour Start**.
The machine starts scanning the document, creates a file attachment, and launches your E-mail application, displaying the new message waiting to be addressed.

For MFC-J625DW/J5910DW

- 1 Load your document.
- 2 Press  (**SCAN**).
- 3 Press ▲ or ▼ to display `Scan to email`.

- 4 Press **Scan to email**.
- 5 Press **Start**.
The machine starts scanning the document, creates a file attachment, and launches your E-mail application, displaying the new message waiting to be addressed.

For MFC-J430W

- 1 Load your document.
- 2 Press  (**SCAN**).
- 3 Press **▲** or **▼** to choose **Scan to E-mail**.
Press **OK**.
- 4 Press **Mono Start** or **Colour Start**.
The machine starts scanning the document, creates a file attachment, and launches your E-mail application, displaying the new message waiting to be addressed.

Note

(Windows®)

- Scan type depends on the settings of the **Device Scan Settings** screen of ControlCenter4.
Mono Start or **Colour Start** does not change the settings.
- If you want to change between colour and monochrome scanning, click **Help** in ControlCenter4.

(Macintosh)

- Scan type depends on the settings of the **Device Button** tab of ControlCenter2. **Mono Start** or **Colour Start** does not change the settings.
- If you want to change between colour and monochrome scanning, choose color or black and white in the scan type option on the **Device Button** tab of ControlCenter2 configuration screen. (See **SCAN** >> page 162.)

Scan to Image

You can scan a black and white or colour document into your graphics application for viewing and editing.

For MFC-J825DW

- 1 Load your document.
- 2 Press  (**SCAN**).
- 3 Press **◀** or **▶** to choose **to Image**.
- 4 Press **Mono Start** or **Colour Start**.
The machine starts the scanning process.

For MFC-J625DW/J5910DW

- 1 Load your document.
- 2 Press  (**SCAN**).
- 3 Press ▲ or ▼ to display *Scan to Image*.
- 4 Press *Scan to Image*.
- 5 Press *Start*.
The machine starts the scanning process.

For MFC-J430W

- 1 Load your document.
- 2 Press  (**SCAN**).
- 3 Press ▲ or ▼ to choose *Scan to Image*.
Press **OK**.
- 4 Press **Mono Start** or **Colour Start**.
The machine starts the scanning process.

Note

(Windows®)

- Scan type depends on the settings of the **Device Scan Settings** screen of ControlCenter4.
Mono Start or **Colour Start** does not change the settings.
- If you want to change between colour and monochrome scanning, click **Help** in ControlCenter4.

(Macintosh)

- Scan type depends on the settings of the **Device Button** tab of ControlCenter2. **Mono Start** or **Colour Start** does not change the settings.
- If you want to change between colour and monochrome, choose color or black and white in the scan type option on the **Device Button** tab of ControlCenter2 configuration screen. (See *SCAN* >> page 162.)

Scan to OCR

If your original document is text, you can use Presto! PageManager to scan the document and convert it into a text file which can then be edited in your favourite word processing software.

For MFC-J825DW

- 1 Load your document.
- 2 Press  (**SCAN**).
- 3 Press ◀ or ▶ to choose `to OCR`.
- 4 Press **Mono Start** or **Colour Start**.
The machine starts the scanning process.

For MFC-J625DW/J5910DW

- 1 Load your document.
- 2 Press  (**SCAN**).
- 3 Press ▲ or ▼ to display `Scan to OCR`.
- 4 Press `Scan to OCR`.
- 5 Press `Start`.
The machine starts the scanning process.

For MFC-J430W

- 1 Load your document.
- 2 Press  (**SCAN**).
- 3 Press ▲ or ▼ to choose `Scan to OCR`.
Press **OK**.
- 4 Press **Mono Start** or **Colour Start**.
The machine starts the scanning process.

**Note****(Windows®)**

- Scan type depends on the settings of the **Device Scan Settings** screen of ControlCenter4.
Mono Start or **Colour Start** does not change the settings.
- If you want to change between colour and monochrome scanning, click **Help** in ControlCenter4.
- Presto! PageManager must be installed on your computer.

(Macintosh)

- Scan type depends on the settings of the **Device Button** tab of ControlCenter2. **Mono Start** or **Colour Start** does not change the settings.
- You must download Presto! PageManager and install it on your computer for the OCR feature to work from the **SCAN** key or ControlCenter2. For installation information see *Using Presto! PageManager* >> page 159.

Scan to File

You can scan a black and white or a colour document into your computer and save it as a file in the folder you choose. The file type and specific folder are based on your chosen settings in the Scan to File configuration screen of ControlCenter. (For Windows®, see *Scan tab* >> page 64 when choosing **Home Mode**, see *Scan tab* >> page 77 when choosing **Advanced Mode**. For Macintosh, see *SCAN* >> page 162.)

For MFC-J825DW

- 1 Load your document.
- 2 Press  (**SCAN**).
- 3 Press ◀ or ▶ to choose `to File`.
- 4 Press **Mono Start** or **Colour Start**.
The machine starts the scanning process.

For MFC-J625DW/J5910DW

- 1 Load your document.
- 2 Press  (**SCAN**).
- 3 Press ▲ or ▼ to display `Scan to File`.
- 4 Press `Scan to File`.
- 5 Press `Start`.
The machine starts the scanning process.

For MFC-J430W

- 1 Load your document.
- 2 Press  (**SCAN**).
- 3 Press ▲ or ▼ to choose `Scan to File`.
Press **OK**.
- 4 Press **Mono Start** or **Colour Start**.
The machine starts the scanning process.

Note

(Windows®)

- Scan type depends on the settings of the **Device Scan Settings** screen of ControlCenter4.
Mono Start or **Colour Start** does not change the settings.
- If you want to change between colour and monochrome scanning, or the file name of scanned documents, click **Help** in ControlCenter4.

(Macintosh)

- Scan type depends on the settings of the **Device Button** tab of ControlCenter2. **Mono Start** or **Colour Start** does not change the settings.
- If you want to change between colour and monochrome scanning, choose color or black and white in the scan type option on the **Device Button** tab of ControlCenter2 configuration screen. (See **SCAN** ►► page 162.)
- If you want to change the file name of scanned documents, enter the file name in the **File Name** section on the **Device Button** tab of ControlCenter2 configuration screen. (See **SCAN** ►► page 162.)

Scan to Media (For MFC-J625DW/J825DW/J5910DW)

You can scan black and white and colour documents directly to a memory card or USB Flash memory drive. Black and white documents will be stored in the PDF (*.PDF) or TIFF file formats (*.TIF). Colour documents may be stored in PDF (*.PDF) or JPEG (*.JPG) file formats. File names are based on the current date. For example, the fifth image scanned on 1 July 2011 would be named 01071105.PDF. You can change the colour, quality and file name.

Resolution	File Format Options	Default File Format
B/W 100 dpi	TIFF / PDF	PDF
B/W 200 dpi	TIFF / PDF	PDF
B/W 300 dpi	TIFF / PDF	PDF
Color 100 dpi	JPEG / PDF	PDF
Color 200 dpi	JPEG / PDF	PDF
Color 300 dpi	JPEG / PDF	PDF
Color 600 dpi	JPEG / PDF	PDF

Auto Crop (MFC-J825DW)

You can scan multiple documents placed on the scanner glass. An individual document can be previewed on the LCD before you save it. When choosing Auto Crop, the machine will scan each document and create separate files. For example, if you place three documents on the scanner glass, the machine will scan and create three separate files. If you want to create a three page file, choose TIFF or PDF for File Type.

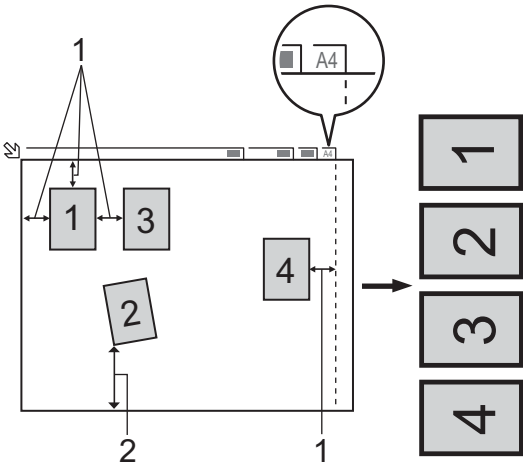

- 1 10 mm or greater
- 2 20 mm or greater (bottom)

Note

The Auto Crop feature is supported by technology from Reallusion, Inc.

Guidelines for Auto Crop

- This setting is only available for documents that are rectangular or square.
- If your document is too long or wide, this setting does not work properly.
- You must place the documents away from the edges of the scanner glass as shown in the illustration.
- You must place the documents at least 10 mm apart from each other.
- Auto Crop adjusts the skew of the document on the scanner glass, but if your document is skewed more than 10 degrees, this setting will not work.
- The ADF must be empty to use Auto Crop.
- The Auto Crop feature is available for up to a maximum of 16 documents depending on size of your documents.

For MFC-J825DW

- 1 Put a memory card or USB Flash memory drive into your machine.

⚠ CAUTION

DO NOT take out the memory card or USB Flash memory drive while the status LED is blinking to avoid damaging the card, USB Flash memory drive or data stored on the card.

If you take out the memory card or USB Flash memory drive while the status LED is flashing, you must restart your computer at once before putting the same memory card or USB Flash memory drive into the machine. If you do not restart your computer, the data on your media may be destroyed.

- 2 Load your document.
- 3 Press  (**SCAN**).
- 4 Press ◀ or ▶ to choose `to Media`.
 - If you want to change the quality, go to 5.
 - If you want to start scanning without changing any settings, go to 8.
- 5 Press ◀ or ▶ to choose `Quality` and then the quality you want.
 - If you want to change the file type, go to 6.
 - If you want to start scanning without changing any settings, go to 8.
- 6 Press ◀ or ▶ to choose `File Type` and then the file type you want.

Note

- If you choose colour in the quality setting, you cannot choose `TIFF`.
- If you choose monochrome in the quality setting, you cannot choose `JPEG`.

- 7 The file name is set automatically. However, you can create a name of your choice using the character keys on the control panel. Press **File Name** and then enter the file name. You can only change the first 6 digits of the file name.
Press **OK**.
- 8 Press **Mono Start** or **Colour Start** to start scanning. If you are using the scanner glass, the LCD displays **Next Page?**. Press **Yes** or **No**. After you finish scanning, make sure you choose **No** before removing the USB Flash memory drive or memory card from the machine.

Note

Scan type depends on the settings you choose in step 5 to 6, **Mono Start** or **Colour Start** does not change the setting.

For MFC-J625DW/J5910DW

- 1 Put a memory card or USB Flash memory drive into your machine.

⚠ CAUTION

DO NOT take out the memory card or USB Flash memory drive while the status LED or the **PHOTO** key is blinking to avoid damaging the card, USB Flash memory drive or data stored on the card.

If you take out the memory card or USB Flash memory drive while the status LED or the **PHOTO** key is flashing, you must restart your computer at once before putting the same memory card or USB Flash memory drive into the machine. If you do not restart your computer, the data on your media may be destroyed.

- 2 Load your document.
- 3 Press  (**SCAN**).
- 4 Press **Scan to Media**.
Do one of the following:
 - If you want to change the quality, press **Options**, and then go to 5.
 - Press **Start** to start scanning without changing additional settings. Go to 9.
- 5 Press **▲** or **▼** to choose **Quality** and then the quality you want.
Do one of the following:
 - If you want to change the file type, go to 6.
 - Press  and then **Start** to start scanning without changing additional settings. Go to 9.
- 6 Press **▲** or **▼** to choose **File Type** and then the file type you want.
Do one of the following:
 - If you want to change the file name, go to 7.
 - Press  and then **Start** to start scanning without changing additional settings. Go to 9.

Note

- If you choose colour in the quality setting, you cannot choose **TIFF**.
- If you choose monochrome in the quality setting, you cannot choose **JPEG**.

7

The file name is set automatically. However, you can set a name of your choice. You can only change the first 6 digits of the file name.

Press **▲** or **▼** to choose **File Name**.

Enter the file name and press **OK**.

Press **↵**.

Note

Use the dial pad to enter the letters.

8

Press **Start**.

9

If you are using the scanner glass, the LCD displays **Next Page?**. After you finish scanning, make sure you choose **No** before removing the memory card or USB Flash memory drive from the machine.

How to set a new default for Scan to Media

You can set your own default settings.

Setting the new default (For MFC-J825DW)

1

Press **SCAN**.

2

Press **◀** or **▶** to choose **to Media**.

3

Press **◀** or **▶** to choose **Quality** and then the quality you want to set as a new default.

4

Press **◀** or **▶** to choose **File Type** and then the file type you want to set as a new default.

5

Press **◀** or **▶** to choose **Set New Default**.

6

Press **Yes**.

7

Press **Stop/Exit**.

Factory reset (For MFC-J825DW)

1

Press **SCAN**.

2

Press **◀** or **▶** to choose **to Media**.

3

Press **◀** or **▶** to choose **Factory Reset**.

4

Press **Yes**.

5

Press **Stop/Exit**.

Setting the new default (For MFC-J625DW/J5910DW)

- 1 Press  (**SCAN**).
- 2 Press ▲ or ▼ to choose `Scan to Media`.
Press `Options`.
- 3 Press ▲ or ▼ to choose `Quality` and then the quality you want to set as a new default.
- 4 Press ▲ or ▼ to choose `File Type` and then the file type you want to set as a new default.
- 5 Press ▲ or ▼ to choose `Set New Default`.
Press `OK`.
- 6 Press `Yes`.
- 7 Press **Stop/Exit**.

Factory reset (For MFC-J625DW/J5910DW)

- 1 Press  (**SCAN**).
- 2 Press ▲ or ▼ to choose `Scan to Media`.
Press `Options`.
- 3 Press ▲ or ▼ to choose `Factory Reset`.
- 4 Press `Yes`.
- 5 Press **Stop/Exit**.

13 Network Scanning

To use the machine as a network scanner, the machine must be configured with a TCP/IP address. You can set or change the address settings from the control panel (➤➤Network User's Guide: *Control panel setup*) or by using the BRAdmin Light software. If you installed the machine following the instructions for a network user in the *Quick Setup Guide* then the machine should already be configured for your network.

Note

- For network scanning, a maximum of 25 clients can be connected to one machine on a network. For example, if 30 clients try to connect at a time, 5 of those clients will not be shown on the LCD.

- **(Windows®)**

If your computer is protected by a firewall, and is unable to network scan, you may need to configure the firewall settings. If you are using Windows® Firewall and you installed MFL-Pro Suite from the CD-ROM, the necessary Firewall settings have already been made. For more information, see *Firewall settings (For Network users)* ➤➤ page 115.

Before using Network Scanning

Configuring Network Scanning for Windows®

If you are using a different machine than the one that was originally registered to your computer during the installation of MFL-Pro Suite software, follow the steps below.

1

(Windows® XP)

Click the **Start** button, **Control Panel**, **Printers and Other Hardware**, then **Scanners and Cameras** (or **Control Panel**, **Scanners and Cameras**).

(Windows Vista®)

Click the  button, **Control Panel**, **Hardware and Sound**, then **Scanners and Cameras**.

(Windows® 7)

Click the  button, **All Programs**, **Brother**, **MFC-XXXX**, **Scanner Settings**, then **Scanners and Cameras**.

2

Do one of the following:

- Windows® XP

Right-click the Scanner Device icon and choose **Properties**.

The Network Scanner Properties dialog box appears.

- Windows Vista® and Windows® 7

Click the **Properties** button.

Note

(Windows Vista® and Windows® 7)

If the **User Account Control** screen appears, do the following:

- For users who have administrator rights: Click **Continue** or **Yes**.

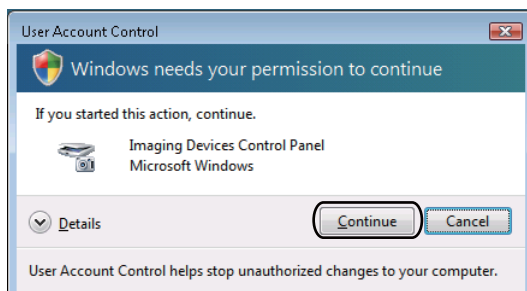

- For users who do not have administrator rights: Enter the administrator password and click **OK** or **Yes**.

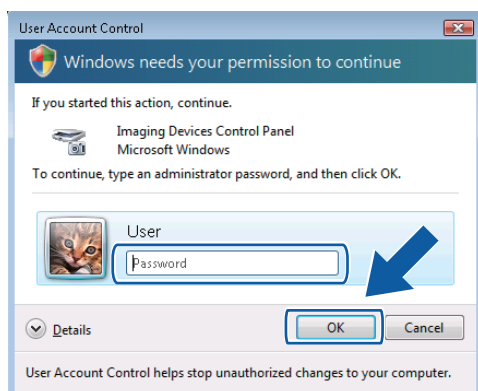

- 3 Click the **Network Setting** tab and choose the appropriate connection method.

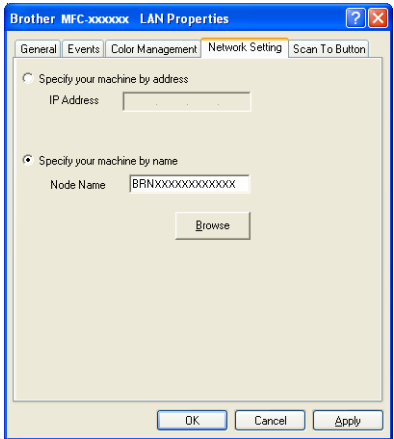

Specify your machine by address

Enter the IP address of the machine in **IP Address**, and then click **Apply** or **OK**.

Specify your machine by name

- 1 Enter the machine node name in **Node Name**, or click **Browse** and choose the machine you want to use.
- 2 Click **OK**.

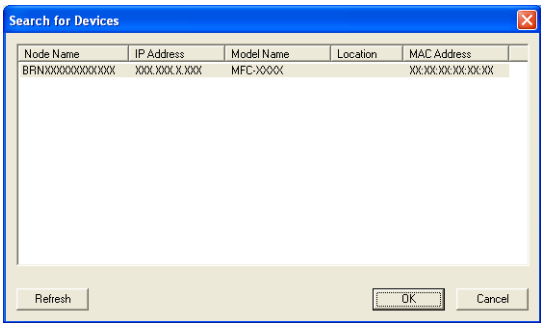

- 4 Click the **Scan To Button** tab and enter your computer name in the **Display Name** field. The machine's LCD displays the name you enter. The default setting is your computer name. You can enter any name that you like.

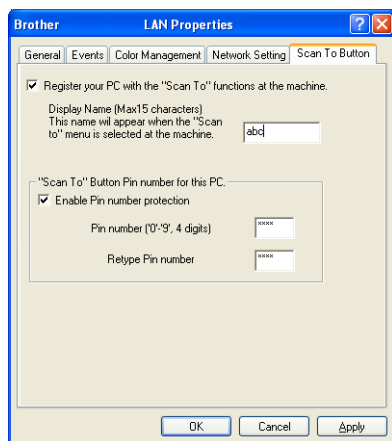

- 5 If you want to avoid receiving unwanted documents, enter a 4-digit PIN number in the **Pin number** and **Retype Pin number** field. To send data to a computer protected by a PIN number, the LCD prompts you to enter the PIN number before the document can be scanned and sent to the computer. (See *Using the Scan key on your network* ►► page 202.)

Configuring network scanning for Macintosh

If you want to scan from the machine on a network, you must choose the networked machine in the Device Selector application located in **Macintosh HD/Library/Printers/Brother/Utilities/DeviceSelector** or from the **Model** drop-down list in the main screen of ControlCenter2. If you have already installed the MFL-Pro Suite software following the network installation steps in the *Quick Setup Guide* then this selection should already be made.

To use the machine as a network scanner, the machine must be configured with a TCP/IP address. You can set or change the address settings from the control panel. ►► *Network User's Guide: Control Panel Setup*

- 1 From **Library**, choose **Printers**, **Brother**, **Utilities** and **DeviceSelector**, and then double-click **Device Selector**.
The **Device Selector** window appears. This window can also be opened from ControlCenter2. For more information, see *Using ControlCenter2* ►► page 160.
- 2 Specify your machine by IP address or mDNS service name. To change the IP address, enter the new IP address.
You can also choose a machine from the list of the machines available. Click **Browse** to show the list.

- 3 Click **OK**.

**Note**

- To use the **SCAN** key features on the machine, click the check box for **Register your computer with the "Scan To" functions at the machine**. Then enter the name you want to be displayed on the machine's LCD for your computer. You can use up to 15 characters.
- You can avoid receiving unwanted documents by setting a 4-digit PIN number. Enter your PIN number in the **PIN number** and **Retype PIN number** field. To send data to a computer protected by a PIN number, the LCD prompts you to enter the PIN number before the document can be scanned and sent to the machines. (See *Using the Scan key on your network* >> page 202.)

Using the Scan key on your network

Note

If you are connected using USB, see *USB cable scanning* >> page 185.

Scan to E-mail (PC)

When you choose Scan to E-mail (PC), your document will be scanned and sent directly to the computer you designated on your network. The ControlCenter software will launch the default E-mail application on the designated computer. You can scan and send a black and white or colour document from the computer as an E-mail attachment.

For MFC-J825DW

- 1 Load your document.
- 2 Press  (**SCAN**).
- 3 Press ◀ or ▶ to display to Email.
- 4 Press to Email.
- 5 Press ▲ or ▼ to display the destination computer you want to use for E-mailing your document.
- 6 Press the destination computer and then press OK.
If the LCD prompts you to enter a PIN number, enter the 4-digit PIN number for the destination computer on the control panel.
Press OK.
- 7 Press **Mono Start** or **Colour Start**.
The machine starts the scanning process.

For MFC-J625DW/J5910DW

- 1 Load your document.
- 2 Press  (**SCAN**).
- 3 Press ▲ or ▼ to display Scan to email.
- 4 Press Scan to email.
- 5 Press PC. (For MFC-J5910DW)
Press ▲ or ▼ to display the destination computer you want to use for E-mailing your document.
- 6 Press the destination computer.
If the LCD prompts you to enter a PIN number, enter the 4-digit PIN number for the destination computer on the control panel.
Press OK.

- 7 Press **Start**.
The machine starts the scanning process.

For MFC-J430W

- 1 Load your document.
- 2 Press  (**SCAN**).
- 3 Press **▲** or **▼** to choose **Scan to E-mail**.
Press **OK**.
- 4 Press **▲** or **▼** to display the destination computer you want to use for E-mailing your document.
Press **OK**.
If the LCD prompts you to enter a PIN number, enter the 4-digit PIN number for the destination computer on the control panel.
Press **OK**.
- 5 Press **Mono Start** or **Colour Start**.
The machine starts the scanning process.

Note

(Windows®)

- Scan type depends on the settings of the **Device Scan Settings** screen of ControlCenter4.
Mono Start or **Colour Start** does not change the settings.
- If you want to change between colour and monochrome scanning, click **Help** in ControlCenter4.

(Macintosh)

- Scan type depends on the settings of the **Device Button** tab of ControlCenter2. **Mono Start** or **Colour Start** does not change the settings.
- If you want to change between colour and monochrome scanning, choose color or black and white in the scan type option on the **Device Button** tab of ControlCenter2 configuration screen. (See **SCAN** >> page 162.)

Scan to E-mail (E-mail Server) (For MFC-J5910DW)

Scan to E-mail (E-mail Server) can assign an E-mail address allowing you to send, receive or forward documents over a Local Area Network or the Internet to computers or other Internet Fax machines. In order to use this function, download the necessary software from the Brother Solutions Center (<http://solutions.brother.com/>).

When you choose Scan to E-mail (E-mail Server), you can scan a black and white or colour document and send it directly to an E-mail address from the machine. You can choose PDF or TIFF for black and white, and PDF or JPEG for colour.

Scan to Image

When you choose Scan to Image, your document will be scanned and sent directly to the computer you designated on your network. The ControlCenter software will launch the default graphics application on the designated computer.

For MFC-J825DW

- 1 Load your document.
- 2 Press  (**SCAN**).
- 3 Press ◀ or ▶ to display to Image.
- 4 Press to Image.
- 5 Press ▲ or ▼ to display the destination computer you want to send to.
- 6 Press the destination computer and then press **OK**.
If the LCD prompts you to enter a PIN number, enter the 4-digit PIN number for the destination computer on the control panel.
Press **OK**.
- 7 Press **Mono Start** or **Colour Start**.
The machine starts the scanning process.

For MFC-J625DW/J5910DW

- 1 Load your document.
- 2 Press  (**SCAN**).
- 3 Press ▲ or ▼ to display Scan to Image.
- 4 Press Scan to Image.
- 5 Press ▲ or ▼ to display the destination computer you want to send to.
- 6 Press the destination computer.
If the LCD prompts you to enter a PIN number, enter the 4-digit PIN number for the destination computer on the control panel.
Press **OK**.
- 7 Press **Start**.
The machine starts the scanning process.

For MFC-J430W

- 1 Load your document.
- 2 Press  (**SCAN**).
- 3 Press ▲ or ▼ to choose `Scan to Image`.
Press **OK**.
- 4 Press ▲ or ▼ to display the destination computer you want to send to.
Press **OK**.
If the LCD prompts you to enter a PIN number, enter the 4-digit PIN number for the destination computer on the control panel.
Press **OK**.
- 5 Press **Mono Start** or **Colour Start**.
The machine starts the scanning process.

**Note****(Windows®)**

- Scan type depends on the settings of the **Device Scan Settings** screen of ControlCenter4. **Mono Start** or **Colour Start** does not change the settings.
- If you want to change between colour and monochrome scanning, click **Help** in ControlCenter4.

(Macintosh)

- Scan type depends on the settings of the **Device Button** tab of ControlCenter2. **Mono Start** or **Colour Start** does not change the settings.
- If you want to change between colour and monochrome scanning, choose color or black and white in the scan type option on the **Device Button** tab of ControlCenter2 configuration screen. (See **SCAN** >> page 162.)

Scan to OCR

When you choose Scan to OCR, your document will be scanned and sent directly to the computer you designated on your network. The ControlCenter software will launch the Presto! PageManager and convert your document into text that can be viewed and edited from a word processing application on the designated computer.

For MFC-J825DW

- 1 Load your document.
- 2 Press  (**SCAN**).
- 3 Press ◀ or ▶ to display `to OCR`.

- 4 Press `to` `OCR`.
- 5 Press **▲** or **▼** to display the destination computer you want to send to.
- 6 Press the destination computer and then press **OK**.
If the LCD prompts you to enter a PIN number, enter the 4-digit PIN number for the destination computer on the control panel.
Press **OK**.
- 7 Press **Mono Start** or **Colour Start**.
The machine starts the scanning process.

For MFC-J625DW/J5910DW

- 1 Load your document.
- 2 Press  (**SCAN**).
- 3 Press **▲** or **▼** to display `Scan to` `OCR`.
- 4 Press `Scan to` `OCR`.
- 5 Press **▲** or **▼** to display the destination computer you want to send to.
- 6 Press the destination computer.
If the LCD prompts you to enter a PIN number, enter the 4-digit PIN number for the destination computer on the control panel.
Press **OK**.
- 7 Press **Start**.
The machine starts the scanning process.

For MFC-J430W

- 1 Load your document.
- 2 Press  (**SCAN**).
- 3 Press **▲** or **▼** to choose `Scan to` `OCR`.
Press **OK**.
- 4 Press **▲** or **▼** to display the destination computer you want to send to.
Press **OK**.
If the LCD prompts you to enter a PIN number, enter the 4-digit PIN number for the destination computer on the control panel.
Press **OK**.
- 5 Press **Mono Start** or **Colour Start**.
The machine starts the scanning process.

**Note****(Windows®)**

- Scan type depends on the settings of the **Device Scan Settings** screen of ControlCenter4. **Mono Start** or **Colour Start** does not change the settings.
- If you want to change between colour and monochrome scanning, click **Help** in ControlCenter4.
- Presto! PageManager must be installed on your computer.

(Macintosh)

- Scan type depends on the settings of the **Device Button** tab of ControlCenter2. **Mono Start** or **Colour Start** does not change the settings.
- You must download Presto! PageManager and install it on your computer for the OCR feature to work from the **SCAN** key or ControlCenter2. For installation information see *Using Presto! PageManager* >> page 159.

Scan to File

When you choose Scan to File, you can scan a black and white or colour document and send it directly to a computer you designated on your network. The file will be saved in the folder and file format that you have configured in ControlCenter.

For MFC-J825DW

- 1 Load your document.
- 2 Press  (**SCAN**).
- 3 Press ◀ or ▶ to display to File.
- 4 Press to File.
- 5 Press ▲ or ▼ to display the destination computer you want to send to.
- 6 Press the destination computer and then press **OK**.
If the LCD prompts you to enter a PIN number, enter the 4-digit PIN number for the destination computer on the control panel.
Press **OK**.
- 7 Press **Mono Start** or **Colour Start**.
The machine starts the scanning process.

For MFC-J625DW/J5910DW

- 1 Load your document.
- 2 Press  (**SCAN**).

- 3 Press ▲ or ▼ to display `Scan to File`.
- 4 Press `Scan to File`.
- 5 Press ▲ or ▼ to display the destination computer you want to send to.
- 6 Press the destination computer.
If the LCD prompts you to enter a PIN number, enter the 4-digit PIN number for the destination computer on the control panel.
Press **OK**.
- 7 Press **Start**.
The machine starts the scanning process.

For MFC-J430W

- 1 Load your document.
- 2 Press  (**SCAN**).
- 3 Press ▲ or ▼ to choose `Scan to File`.
Press **OK**.
- 4 Press ▲ or ▼ to display the destination computer you want to send to.
Press **OK**.
If the LCD prompts you to enter a PIN number, enter the 4-digit PIN number for the destination computer on the control panel.
Press **OK**.
- 5 Press **Mono Start** or **Colour Start**.
The machine starts the scanning process.

Note

(Windows®)

- Scan type depends on the settings of the **Device Scan Settings** screen of ControlCenter4. **Mono Start** or **Colour Start** does not change the settings.
- If you want to change between colour and monochrome scanning, or the file name of scanned documents, click **Help** in ControlCenter4.

(Macintosh)

- Scan type depends on the settings of the **Device Button** tab of ControlCenter2. **Mono Start** or **Colour Start** does not change the settings.
- If you want to change between colour and monochrome scanning, choose color or black and white in the scan type option on the **Device Button** tab of ControlCenter2 configuration screen. (See *SCAN* ►► page 162.)
- If you want to change the file name of scanned documents, enter the file name in the File Name section on the **Device Button** tab of ControlCenter2 configuration screen. (See *SCAN* ►► page 162.)

Scan to FTP (For MFC-J5910DW)

When you choose Scan to FTP, you can scan a monochrome or colour document directly to an FTP server on your local network, or on the internet.

The details required to use Scan to FTP can be entered by using Web Based Management to pre-configure and store the details in an FTP Profile.

Note

- Scan to FTP is available when FTP profiles are configured by using Web Based Management.
- We recommend Microsoft® Internet Explorer® 7.0/8.0 or Firefox® 3.6 for Windows® and Safari 4.0/5.0 for Macintosh. Please also make sure that JavaScript and Cookies are always enabled in whichever browser you use. If a different web browser is used, make sure it is compatible with HTTP 1.0 and HTTP 1.1.

To use Web Based Management, type `http://xxx.xxx.xxx.xxx` (where xxx.xxx.xxx.xxx is the IP address of your machine) into your browser and then you can configure or change the settings in **Scan to FTP/Network** in the **Scan** tab. You can configure up to five FTP server profiles and you can choose what profile numbers (1 to 5) to use for Scan to FTP settings in **Scan to FTP/Network Profile**.

Note

Refer to the guide noted below for information about how to find the IP address of your machine.

➤➤Network User's Guide: *Printing the Network Configuration Report*

In addition to the seven preset file names you can store two user defined file names that can be used for creating an FTP Server Profile.

Choose **Scan to FTP/Network** in Web Based Management. In **Create a User Defined File Name**, enter a file name in one of the two user defined fields and click **Submit**. A maximum of 15 characters can be entered in each of the user defined name fields.

Note

Do not use unsuitable characters in the file name (for example ?, /, \, or *). They may cause a sending error when using Scan to FTP.

Configuring the FTP Default Settings

You can set **Passive Mode** to **Off** or **On** depending on your FTP server and network firewall configuration. By default this setting is **On**. You can also change the port number used to access the FTP server. The default for this setting is port 21. In most cases these two settings can remain as default.

- 1 Choose **FTP** in **Scan to FTP/Network** from the **Scan** tab. Click **Submit**.
- 2 Choose the Profile you want to configure in **Scan to FTP/Network Profile**.
- 3 Enter the name that you want to use for the profile of the FTP server. This name will be displayed on the LCD of the machine and can be up to 15 characters.
- 4 The Host Address is the domain name of the FTP server. Enter the Host Address (for example ftp.example.com) (up to 64 characters) or the IP address (for example 192.23.56.189).
- 5 Enter the Username that has been registered with the FTP server for the machine (up to 32 characters).
- 6 Enter the Password for access to the FTP server (up to 32 characters).
- 7 Enter the destination folder where your document will be stored on the FTP server (for example brother\abc) (up to 60 characters).
- 8 Choose the file name you want to use for the scanned document. You can choose from seven preset and two user defined file names. The file name that will be used for your document will be the file name you selected plus the last 6 digits of the flatbed/ADF scanner counter plus the file extension (For example, Estimate_098765.pdf).
- 9 Choose the scan quality from the drop-down list. You can choose **Color 100 dpi**, **Color 200 dpi**, **Color 300 dpi**, **Color 600 dpi**, **B&W 100 dpi**, **B&W 200 dpi** or **B&W 300 dpi**.
- 10 Choose the file type for the document from the drop-down list. You can choose **PDF** or **JPEG** for colour documents, **PDF** or **TIFF** for B/W documents.
- 11 Click **Submit**.

Scan to FTP using FTP Server Profiles (For MFC-J5910DW)

- 1 Load your document.
- 2 Press  (**SCAN**).
- 3 Press **▲** or **▼** to choose `Scan to FTP`.
- 4 Press `Scan to FTP`.
- 5 Press **▲** or **▼** to choose one of the FTP server profiles listed.
 - If the Scan to FTP profile is complete, you will automatically go to 11.
 - If the Scan to FTP profile is not complete, for instance, the login account name and password are missing or the quality or file type are not chosen, you will be prompted to enter any missing information in the following steps.
- 6 Choose one of the options below:
 - Press **▲** or **▼** to choose `Color 100 dpi`, `Color 200 dpi`, `Color 300 dpi` or `Color 600 dpi`. Go to 7.
 - Press **▲** or **▼** to choose `B/W 100 dpi`, `B/W 200 dpi` or `B/W 300 dpi`. Go to 8.
- 7 Press `PDF` or `JPEG` for colour documents. Go to 9.
- 8 Press `PDF` or `TIFF` for B/W documents. Go to 9.
- 9 Enter the username.
- 10 Enter the password.
- 11 Press `Start`.
- 12 The LCD shows `Connecting`. When the connection to the FTP server is successful the machine starts the scanning process.
If you are using the scanner glass, the LCD displays `Next Page?`. Press `Yes` or `No`.

Scan to Network (For MFC-J5910DW)

When you choose Scan to Network, you can scan documents directly to a shared folder on a CIFS server located on your local network or the internet. Refer to the guide noted below for more information about CIFS servers.

➤➤Network Glossary

The Scan to Network feature supports NTLMv2 authentication.

The details required to use Scan to Network can be entered by using Web Based Management to preconfigure and store the details in a Scan to Network profile. The Scan to Network profile stores user information and configuration settings for use on a network, or the internet.

**Note**

- Scan to Network is available when Scan to Network profiles are configured by using Web Based Management.
- We recommend Microsoft® Internet Explorer® 7.0/8.0 or Firefox® 3.6 for Windows® and Safari 4.0/5.0 for Macintosh. Please also make sure that JavaScript and Cookies are always enabled in whichever browser you use. If a different web browser is used, make sure it is compatible with HTTP 1.0 and HTTP 1.1.

To use Web Based Management, type `http://xxx.xxx.xxx.xxx` (where xxx.xxx.xxx.xxx is the IP address of your machine) into your browser and then you can configure or change the settings in **Scan to FTP/Network** in the **Scan** tab. You can configure up to five Scan to Network profiles and you can choose what profile numbers (1 to 5) to use for Scan to Network settings in **Scan to FTP/Network Profile**.

In addition to the seven preset file names you can store two user defined file names that can be used for creating an Scan to Network profile.

Choose **Scan to FTP/Network** in Web Based Management. In **Create a User Defined File Name**, enter a file name in one of the two user defined fields and click **Submit**. A maximum of 15 characters can be entered in each of the user defined name fields.

**Note**

Do not use unsuitable characters in the file name (for example ?, /, \, or *). They may cause a sending error when using Scan to Network.

General Address Fax Print Scan Administrator Network

Scan to Media

Scan to FTP/Network

Scan to FTP/Network Profile

Scan to FTP/Network

Profile 1 ☐ FTP ☒ Network

Profile 2 ☐ FTP ☒ Network

Profile 3 ☐ FTP ☒ Network

Profile 4 ☐ FTP ☒ Network

Profile 5 ☐ FTP ☒ Network

Create a User Defined File Name

1: BRNXXXXXXXXXX

2: Estimate

3: Report

4: Order sheet

5: Contract sheet

6: Check

7: Receipt

8:

9:

If you want to delete a user defined file name, we recommend you ensure that it is not currently in use with any scan profile. Deleting one that is in use will automatically change it to "Node Name".

Cancel Submit

Configuring the Scan to Network Default Settings

- 1 Choose **Network** in **Scan to FTP/Network** from the **Scan** tab. Click **Submit**.
- 2 Choose the Profile you want to configure in **Scan to FTP/Network Profile**.
- 3 Enter the name that you want to use for the Scan to Network profile. This name will be displayed on the LCD of the machine and can be up to 15 characters.
- 4 The Host Address is the domain name of the CIFS server. Enter the Host Address (for example ftp.example.com) (up to 64 characters) or the IP address (for example 192.23.56.189).
- 5 Enter the destination folder where your document will be stored on the CIFS server (for example brother\abc) (up to 60 characters).
- 6 Choose the file name you want to use for the scanned document. You can choose from seven preset and two user defined file names. The file name that will be used for your document will be the file name you selected plus the last 6 digits of the flatbed/ADF scanner counter plus the file extension (For example, Estimate_098765.pdf).
- 7 Choose the scan quality from the drop-down list. You can choose **Color 100 dpi**, **Color 200 dpi**, **Color 300 dpi**, **Color 600 dpi**, **B&W 100 dpi**, **B&W 200 dpi** or **B&W 300 dpi**.
- 8 Choose the file type for the document from the drop-down list. You can choose **PDF** or **JPEG** for colour documents, **PDF** or **TIFF** for B/W documents.
- 9 If you want to protect the profile, choose **On** from **Use PIN for authentication** and enter a 4-digit PIN number in **PIN Code**.
- 10 Enter the **Username** that has been registered with the CIFS server for the machine (up to 96 characters).
- 11 Enter the **Password** for access to the CIFS server (up to 32 characters).
- 12 Click **Submit**.

- 13 Choose **Date&Time** from the **General** tab.
- 14 Enter the date and time used on the CIFS server.
- 15 Choose the time zone from the pull-down list.
- 16 Click **Submit**.

Scan to Network using Scan to Network Profiles (For MFC-J5910DW)

- 1 Load your document.
- 2 Press  (**SCAN**).
- 3 Press **▲** or **▼** to choose `Scan to Network`.
- 4 Press `Scan to Network`.
- 5 Press **▲** or **▼** to choose one of the Scan to Network profiles listed.
 - If the Scan to Network profile is complete, you will automatically go to 11.
 - If the Scan to Network profile is not complete, for instance, the login account name and password are missing or the quality or file type are not chosen, you will be prompted to enter any missing information in the following steps.
- 6 Choose one of the options below:
 - Press **▲** or **▼** to choose `Color 100 dpi`, `Color 200 dpi`, `Color 300 dpi` or `Color 600 dpi`. Go to 7.
 - Press **▲** or **▼** to choose `B/W 100 dpi`, `B/W 200 dpi` or `B/W 300 dpi`. Go to 8.
- 7 Press `PDF` or `JPEG` for colour documents. Go to 9.
- 8 Press `PDF` or `TIFF` for B/W documents. Go to 9.
- 9 Enter the username.
- 10 Enter the password.
- 11 Press `Start`.
- 12 The LCD shows `Connecting`. When the connection to the Network is successful the machine starts the scanning process.
If you are using the scanner glass, the LCD displays `Next Page?`. Press `Yes` or `No`.

Using Web Services for scanning on your network (Windows Vista® SP2 or later and Windows® 7)

The Web Services protocol enables Windows Vista® (SP2 or later) and Windows® 7 users to scan using a Brother machine on the network. You must install the driver via Web Services. Refer to the Network Glossary noted below for information about installing Web Services.

➤➤Network Glossary: *Installing drivers used for printing and scanning via Web Services (Windows Vista® and Windows® 7)*

Note

- For network scanning, a maximum of 5 clients can be connected to one machine on the network. For example, if 8 clients try to connect at a time, 3 of those clients will not be shown on the LCD.
- Five clients can be added to the list shown on the LCD. If five clients are already shown in the list, you can add additional clients by first uninstalling Web Services from one or more of the clients shown on the LCD, installing Web Services in the computer corresponding to the client that you want to add, and then turning the Brother machine off and then on.

To uninstall Web Services from a computer, follow the instructions below.

1 (Windows Vista®)

Click the  button, then choose **Network**.

(Windows® 7)

Click the  button, **Control Panel**, **Network and Internet**, and then **View network computers and devices**.

2 The machine's Web Services Name will be shown with the printer icon. Right-click the machine you want to uninstall.

3 From the pull down menu, click **Uninstall**.

- If your computer is protected by a firewall and is unable to network scan, you may need to configure the firewall settings. For more information, see *Firewall settings (For Network users)* ➤➤ page 115.
- You can scan multiple documents from the ADF (automatic document feeder).

Using Web Services for scanning on your network from a computer (Windows Vista® SP2 or later and Windows® 7)

Scanning using the Web Services protocol is also available from your computer.

- 1 Load your document.
- 2 Open your software application to scan the document.

- 3 Do one of the following:
 - Windows® Photo Gallery
Click **File**, then **Import from Camera or Scanner**.
 - Windows® Fax and Scan
Click **File**, **New**, then **Scan**.
- 4 Choose the scanner you want to use.
- 5 Click **Import**.
The Scan dialog box appears.
- 6 Adjust the following settings, if needed, in the Scanner dialog box:

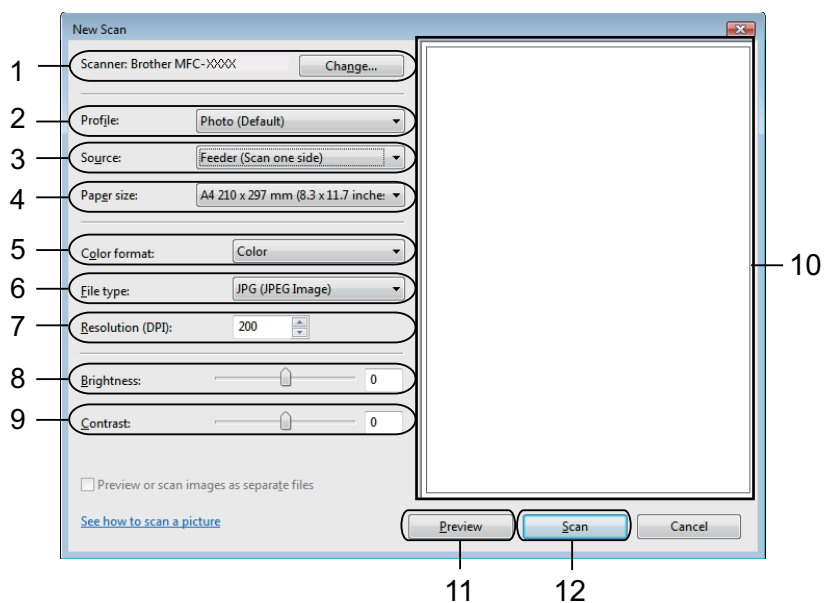

- 1 **Scanner**
- 2 **Profile**
- 3 **Source**
- 4 **Paper size**
- 5 **Color format**
- 6 **File type**
- 7 **Resolution** (Up to 300 dpi)
- 8 **Brightness**
- 9 **Contrast**
- 10 Scanning area
- 11 **Preview**
- 12 **Scan**

- 7 Click **Scan** on the Scan dialog box.
The machine starts scanning the document.

Note

If the LCD shows **Out of Memory**, decrease the **Paper size** setting or the **Resolution** setting.

Using Web Services for scanning on your network from the Brother machine (Windows Vista® SP2 or later and Windows® 7)

The menu that allows you to use Web Services for scanning is displayed on your Brother machine's LCD if you have installed the driver for scanning via Web Services. >>Network Glossary: *Installing drivers used for printing and scanning via Web Services (Windows Vista® and Windows® 7)*

Note

- Certain characters in the messages displayed on the LCD may be replaced with spaces when the language settings of your OS and your Brother machine are different.
- If the LCD shows `Out of Memory`, decrease the **Paper size** setting or the **Resolution** setting. For details, see *Configuring settings for scanning* >> page 218.
- You can scan multiple documents from the ADF (automatic document feeder).

For MFC-J825DW

- 1 Load your document.
- 2 Press  (**SCAN**).
- 3 Press ◀ or ▶ to display `Web Service`.
Press `Web Service`.
- 4 Press ▲ or ▼ to display the type of scan you want to do.
Press the type of scan.
- 5 Press ▲ or ▼ to display the destination computer you want to send to.
Press the destination computer.
- 6 Press **Mono Start** or **Colour Start**.
The machine starts scanning process.

For MFC-J625DW/J5910DW

- 1 Load your document.
- 2 Press  (**SCAN**).
- 3 Press ▲ or ▼ to display `Web Service`.
Press `Web Service`.
- 4 Press ▲ or ▼ to display the type of scan you want to do.
Press the type of scan.
- 5 Press ▲ or ▼ to display the destination computer you want to send to.
Press the destination computer.
- 6 Press `Start`.
The machine starts the scanning process.

For MFC-J430W

- 1 Load your document.
- 2 Press  (**SCAN**).
- 3 Press ▲ or ▼ to choose **Web Service**.
Press **OK**.
- 4 Press ▲ or ▼ to choose the type of scan you want to do.
Press **OK**.
- 5 Press ▲ or ▼ to display the destination computer you want to send to.
Press **OK**.
- 6 Press **Mono Start** or **Colour Start**.
The machine starts the scanning process.

Configuring settings for scanning

If the LCD shows **Out of Memory**, decrease the **Paper size** setting or the **Resolution** setting.

- 1 (Windows Vista®)
Click the  button, **Control Panel**, **Hardware and Sound**, then **Scanners and Cameras**.
(Windows® 7)
Click the  button, **All Programs**, **Brother**, **MFC-XXXX**, **Scanner Settings**, then **Scanners and Cameras**.
- 2 Click your machine, and then click the **Scan Profiles** button.
The **Scan Profiles** dialog will appear.
- 3 Choose the scan profile you want to use. Make sure the scanner selected in **Scanner** is a Brother machine that supports Web Services for scanning.
Click **Set as Default**.
- 4 Click **Edit**. The **Edit Profile** dialog will appear.
- 5 Choose the **Source**, **Paper size**, **Color format**, **File type**, **Resolution**, **Brightness** and **Contrast** settings.
- 6 Click **Save Profile**. The settings will be applied when scanning using the Web Services protocol.

Note

If you are requested to choose a software application to scan, choose Windows® Fax and Scan or Windows® Photo Gallery from the list.

Printing on a Disc

Printing on a Disc (MFC-J825DW only)

220

Your Brother machine can print directly on to printable disc media, including CD-R/RW, DVD-R/RW and Blu-ray Disc™. There are three ways to print on printable disc media:

- Print by copying
- Print from media
- Print from a computer (Windows®/Macintosh)

**Note**

Refer to the guide noted below when you print a CD/DVD/BD label.

➤➤Product Safety Guide: *Legal Limitations for copying*

How to load a printable disc

The Disc Tray accommodates 12 cm discs only.

**Note**

If you want to do a test print on paper, DO NOT load a CD/DVD/BD.

- 1 Open the scanner cover and remove the Disc Tray.

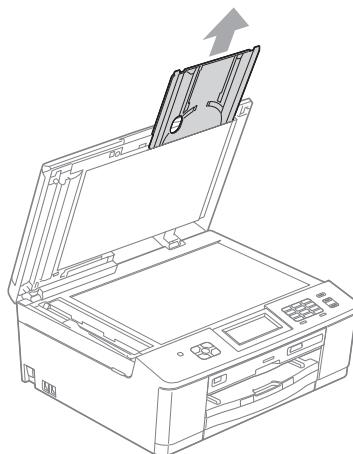

- 2 Push down and then pull the Disc Guide. The guide will open.

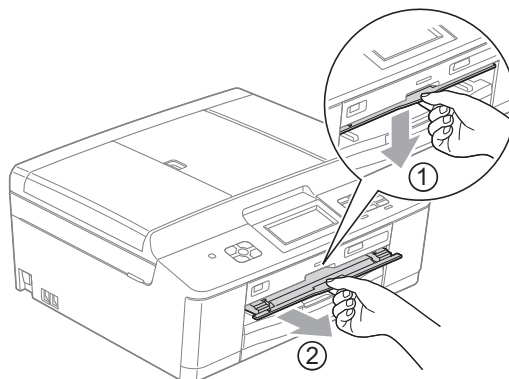

- 3 Make sure that there is over 10 cm of free space behind the machine.

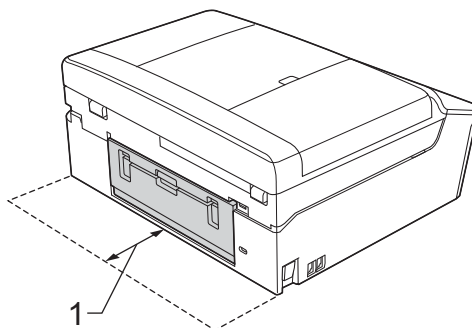

1 10 cm

- 4 Firmly place a printable disc on the Disc Tray.

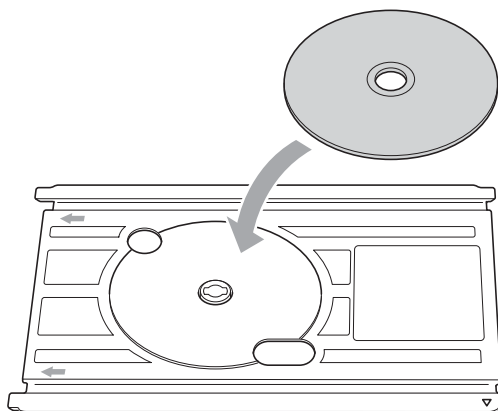

Note

- Make sure the disc is placed printed surface face up onto the Disc Tray.
- Make sure there is no dirt on the Disc Tray.

- 5 Insert the Disc Tray into the Disc Guide and line up the triangular marks.

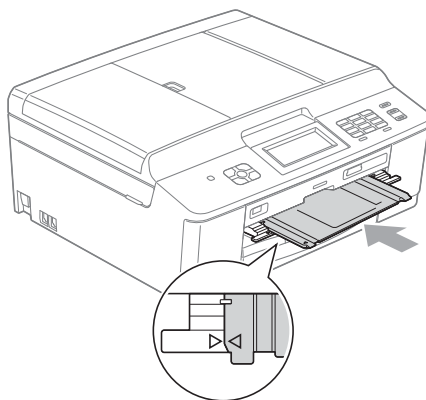

- 6 After the disc has finished printing, close the Disc Guide and store the Disc Tray back in the scanner cover.

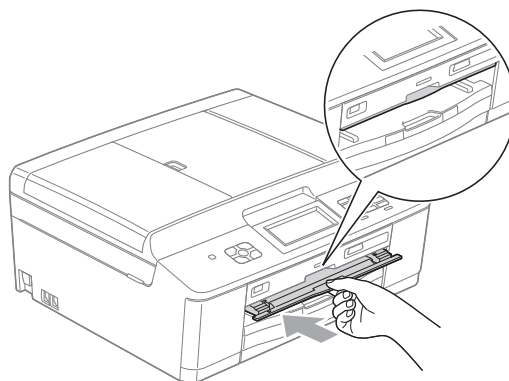

Print by copying

You can copy the image of an existing disc label or a square document such as a photo and print the image on a printable disc.

Note

- Make sure the ADF is empty.
- You can copy 12 cm disc label images.

Copying a disc label or document image

Press **Disc**.

Note

You can also begin the print procedure by opening the Disc Guide.

Do one of the following:

- If you want to copy a disc label image, press **Copy from disc**.
- If you want to copy a document image, press **Copy from photo**.

The LCD asks you to make space behind the Brother machine.

Press **OK**.

Note

Make sure that there is over 10 cm of free space behind the machine.

The LCD asks you to open the scanner cover and remove the Disc Tray.

Press **OK**.

The LCD asks you to set the internal and external diameter in the next screen.

Press **OK**.

Press **▲** or **▼** to set the outside and inside diameter of the printable area of the disc.

Press **OK**.

Note

Refer to the package of the printable disc for the outside and inside diameter measurements.

- 6 Place the disc or document you want to copy on the scanner glass.
Press **OK**.

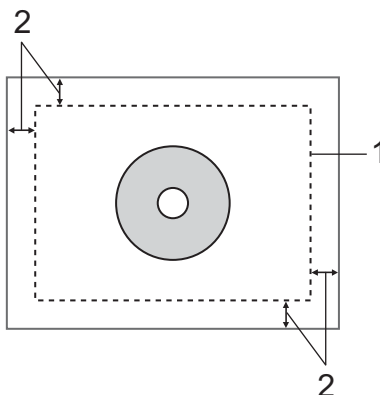

1 Scanning Area

2 20 mm or greater

- 7 Press **Colour Start**.
The machine starts scanning the image and the printing preview will be displayed on the LCD.
- 8 Make sure the image you want to print is within the frame on the LCD. The area enclosed within the frame will be printed.
- Press **▲**, **▼**, **◀** or **▶** to move the position of the image.
 - Press **+** or **-** to change the image size.
- Do one of the following:
- If you want to do a test print on paper, press **TestPrint** and go to 9.
 - If you want to print the disc, press **OK** and go to 11.

Note

If the Disc Guide opens, close the guide before performing a test print.

- 9 If a disc is in the Disc Tray, remove the disc.
Make sure A4 paper is set in the paper tray.
Press **Colour Start**.
The machine starts printing the test image.

Note

You can only use A4 size paper for a test print.

- 10 Do one of the following:
- If the test print result is OK, press **OK** and go to 11.
 - If the test print result is not OK, readjust the printable area of the image.
Go to 8.

- 11 Enter the number of copies you want either by pressing the number box directly, or pressing + or -, and then do one of the following:
 - If you want to change the print settings, press `PrintSetting` and go to 12.
 - If you do not want to change any settings, go to 14.
- 12 Choose your printable disc type.
 - If you chose `Printable Disc`, go to 13.
 - If you chose `Glossy Disc`, go to 14.
- 13 Press `Normal` or `Slow Drying`.
Use `Slow Drying` if the print is smudged.
- 14 Press `Print Disc`.
- 15 Load a printable disc on the tray. (See *How to load a printable disc* >> page 220.)
Press `OK`.
- 16 Press **Colour Start**.
The machine starts printing on to the disc.
Do one of the following:
 - If you are printing only one disc, the finished message appears on the LCD of the machine. Press `OK`.
 - If you are printing more than one disc, replace the disc with a new one and press `OK`.
Press **Colour Start**.
The machine starts printing on the next disc.
(Repeat this step for each additional disc.)

Adjust the print position

If the printed image runs off the edges of the disc, you may need to adjust the print position.

- 1 Press `Menu`.
- 2 Press `▲` or `▼` to display `Initial Setup`.
- 3 Press `Initial Setup`.
- 4 Press `▲` or `▼` to display `Disc Print Alignment`.
- 5 Press `Disc Print Alignment`.
- 6 Adjust the print position by pressing `▲`, `▼`, `◀` or `▶`.
- 7 Press `OK`.

Print from media

You can select an image stored in a memory card or USB Flash memory drive and print the image on to a printable disc.

Note

You can print eight images from a movie file on a printable disc. The images are extracted from the movie file and laid out automatically.

- 1 Insert a memory card or USB Flash memory drive into your Brother machine.
- 2 Press **Stop/Exit**.
- 3 Press **Disc**.

Note

You can also begin the print procedure by opening the Disc Guide.

- 4 Press **Print from card**.
The LCD asks you to make space to set a disc.
Press **OK**.

Note

Make sure that there is over 10 cm of free space behind the machine.

- 5 The LCD asks you to open the scanner cover and remove the Disc Tray.
Press **OK**.
- 6 The LCD asks you to set the internal and external diameter in the next screen.
Press **OK**.
- 7 Press **▲** or **▼** to set the outside and inside diameter of the printable area of the disc.
Press **OK**.

Note

Refer to the package of the printable disc for the outside and inside diameter measurements.

- 8 Images stored on the media will appear on the LCD.
Press **◀** or **▶** to display the image you want to print.
- 9 Press the image you want.
A print preview will be displayed on the LCD.

- ⑩ Make sure the image you want to print is inside of the frame on the LCD. The area enclosed within the frame will be printed.

- Press ▲ or ▼, ◀ or ▶ to move the position of the image.
- Press + or - to change the image size.

Do one of the following:

- If you want to do a test print on paper, press `TestPrint` and go to ⑪.
- If you want to print the disc, press `OK` and go to ⑬.

Note

If the Disc Guide opens, close the guide before performing a test print.

- ⑪ If a disc is in the Disc Tray, remove the disc.
Make sure A4 paper is set in the paper tray.
Press **Colour Start**.
The machine starts printing the test image.

Note

You can only use A4 size paper for a test print.

- ⑫ Do one of the following:
- If the test print result is OK, press `OK` and go to ⑬.
 - If the test print result is not OK, readjust the printable area of the image.
Go to ⑩.
- ⑬ Enter the number of copies you want either by pressing the number box directly, or pressing + or -, and then do one of the following:
- If you want to change the print settings, press `PrintSetting` and go to ⑭.
 - If you do not want to change any settings, go to ⑯.
- ⑭ Choose your printable disc type.
- If you chose `Printable Disc`, go to ⑮.
 - If you chose `Glossy Disc`, go to ⑯.
- ⑮ Press `Normal` or `Slow Drying`.
Use `Slow Drying` if the print is smudged.
- ⑯ Press `Print Disc`.
- ⑰ Load a printable disc on the tray. (See *How to load a printable disc* >> page 220.)
Press `OK`.

18 Press **Colour Start**.

The machine starts printing on the disc.

Do one of the following:

- If you are printing only one disc, the finished message appears on the LCD of the machine. Press **OK**.
- If you are printing more than one disc, replace the disc with a new one and press **OK**.
Press **Colour Start**.
The machine starts printing on the next disc.
(Repeat this step for each additional disc.)

Note

If the printed image runs off the edges of the disc, you may need to adjust the print position. (See *Adjust the print position* ►► page 225.)

Print from a computer (Windows®)

Brother offers an easy-to-use application for printing directly on to printable disc media. The NewSoft CD Labeler application offers templates for creating disc labels along with matching jacket covers or create your own custom disc labels.

Install NewSoft CD Labeler

To use NewSoft CD Labeler, you must install the NewSoft CD Labeler application from the CD-ROM supplied with your machine. Install NewSoft CD Labeler as follows:

- 1 Insert the supplied CD-ROM into your CD-ROM drive. The opening screen will appear automatically. If the model name screen appears, choose your machine. If the language screen appears, choose your language.
- 2 The CD-ROM main menu will appear. Click **Additional Applications**.
- 3 Click **NewSoft CD Labeler**. Follow the on-screen instructions.

Note

- If the Brother screen does not appear automatically, go to **My Computer (Computer)**, double-click the CD-ROM icon, and then double-click **start.exe**.
- The screen displayed on your computer may vary depending on your region.

You can start NewSoft CD Labeler by choosing **NewSoft CD Labeler** located in **Start/All Programs/NewSoft CD Labeler** on your computer.

For information about how to create a label image, see the NewSoft CD Labeler user's guide by clicking on **Start/All Programs/NewSoft CD Labeler/NewSoft CD Labeler Help**.

How to print a disc label from a computer

- 1 After you have created your disc label in the NewSoft CD Labeler application, choose the Print command.
- 2 Choose the name of your machine in the Print dialog box and click **Properties**. The printer driver window appears.
- 3 Choose your settings for the following options on the **Basic** tab.
 - **Media Type**: Choose **Printable Disc** or **Glossy Printable Disc**.
 - **Print Quality**: Choose **Normal** or **Slow Drying**. (Printable Disc only.)
 - **Paper Size**: Choose **12 cm Disc (120 mm)**.
 - **Copies**: Choose the number of copies you want.

Change other settings as desired. (For details, see *Printer driver settings* >> page 6.) Click **OK**.

- 4 The message dialog asks you to use the Brother supplied CD labeler software to print on printable disc media.
Click **OK**.
- 5 Click **OK**.
- 6 The message dialog asks you to make space behind the Brother machine.
Click **OK**.
- 7 The LCD on the Brother machine asks you to make space behind the Brother machine.
Press **OK**.
- 8 The LCD on the Brother machine asks you to open the scanner cover and remove the Disc Tray.
Press **OK**.
- 9 The LCD on the Brother machine asks you to load a printable disc on the tray.
Load a printable disc on the tray. (See *How to load a printable disc* >> page 220)
Press **OK**.
- 10 Press **Mono Start** or **Colour Start**.
The machine starts printing on the disc.
Do one of the following:
 - If you are printing only one disc, the finished message appears on the LCD of the machine. Press **OK**.
 - If you are printing more than one disc, the LCD message prompts you to set the next disc. Replace the disc with a new one and press **OK**, and then press **Mono Start** or **Colour Start**. The machine starts printing on the next disc. (Repeat this step for each additional disc.)

Note

- Use the Brother supplied disc print software to print on a CD/DVD/BD. Printing from other applications can stain the inside of the machine.
- If the printed image runs off the edges of the disc, you may need to adjust the print position. (See *Adjust the print position* >> page 225.)

Print from a computer (Macintosh)

Brother offers an easy-to-use application for printing directly on to printable disc media. The NewSoft CD Labeler application offers templates for creating disc labels along with matching jacket covers or creating your own custom disc labels.

Install NewSoft CD Labeler

To use NewSoft CD Labeler, you must install the NewSoft CD Labeler application from the CD-ROM supplied with your machine. Install NewSoft CD Labeler as follows:

- 1 Insert the supplied installation CD-ROM into your CD-ROM drive. Double-click the **MFL_PRO Suite** icon on your desktop.
- 2 Double-click **Brother Support**.
- 3 On the **Brother Support** screen, click the **NewSoft CD Labeler** icon to go to the NewSoft CD Labeler download site, and follow the on-screen instructions.
You can start NewSoft CD Labeler by clicking the **NewSoft CD Labeler** icon located in **Macintosh HD/Applications**.

For information about how to create a label image, see the NewSoft CD Labeler user's guide by clicking on **Help** on the menu bar, then **NewSoft CD Labeler Help**.

How to print a disc label from a computer

- 1 After you have created your disc label in the NewSoft CD Labeler application, click **File**, then **Print**. Make sure your machine is chosen in the Print dialog box.
- 2 Choose **12 cm Disc** from the **Paper Size** drop-down list. Click **Advanced**.
- 3 Choose **Print Settings** in the Print dialog box.
- 4 Choose your settings for the following options.
 - **Media Type**: Choose **Printable Disc** or **Glossy Printable Disc**.
 - **Print Quality**: Choose **Normal** or **Slow Drying**. (Printable Disc only.)Change other settings as desired. (For details, see *Using the Brother printer driver* ►► page 128.)
- 5 (For Mac OS X 10.6.x users)
Enter the number of copies you want.

Note

(For Mac OS X 10.4.11 to 10.5.x users)
You can print only one disc at one time.

- 6 Click **Print**.

- 7 The message dialog asks you to use the Brother supplied CD labeler software to print on printable disc media.
Click **OK**.
- 8 The LCD on the Brother machine asks you to make space behind the Brother machine.
Press **OK**.
- 9 The LCD on the Brother machine asks you to open the scanner cover and remove the Disc Tray.
Press **OK**.
- 10 The LCD on the Brother machine asks you to load a printable disc on the tray.
Load a printable disc on the tray. (See *How to load a printable disc* ►► page 220.)
Press **OK**.
- 11 Press **Mono Start** or **Colour Start**.
The machine starts printing on the disc.
Do one of the following:
 - If you are printing only one disc, the finished message appears on the LCD of the machine. Press **OK**.
 - If you are printing more than one disc, the message dialog appears and prompts you to set the next disc. Replace the disc with a new one and press **OK**. Press **Mono Start** or **Colour Start**. The machine starts printing on the next disc. (Repeat this step for each additional disc.)

Note

- Use the Brother supplied disc print software to print on a CD/DVD/BD. Printing from other applications can stain the inside of the machine.
- If the printed image runs off the edges of the disc, you may need to adjust the print position. (See *Adjust the print position* ►► page 225.)

A

Index

C

ControlCenter2	
Macintosh	160
ControlCenter4	
Windows®	58

D

Device Selector	147, 181, 200
Drivers	
Macintosh	
Brother printer driver	128
TWAIN	147
Windows®	
Brother printer driver	2, 6
TWAIN	40
WIA	48

F

FaceFilter Studio	32
FAX (PC-FAX)	
Macintosh	
sending	140, 143
Windows®	94
address book	101
cover page	96
facsimile style	97
group	103
receiving	107
sending	95
simple style	98

P

PhotoCapture Center™	
Macintosh	182
Windows®	113
Presto! PageManager	
Macintosh	159
Windows®	56
Print	
Macintosh	
Brother printer driver	128
Windows®	
Booklet printing	13
Brother printer driver	6
Duplex printing	12
Printing on a Disc	220

R

Remote Setup	
Macintosh	180
Windows®	92

S

Scan	
Macintosh	
OCR	159
Presto! PageManager	159
Resolution	150
TWAIN compliant	147
Scan key	
Network	196, 202
USB	185
Windows®	
Presto! PageManager	56
Resolution	44
TWAIN Compliant	40
WIA Compliant	48
Status Monitor	
Macintosh	126
Windows®	4

Visit us on the World Wide Web
<http://www.brother.com/>

This product is approved for use in the country of purchase only. Local Brother companies or their dealers will only support machines purchased in their own countries.