brother

EN

Quick Setup Guide

DCP-T530DW / DCP-T535DW / DCP-T536DW / DCP-T580DW / DCP-T583DW
DCP-T730DW / DCP-T735DW / DCP-T780DW / DCP-T830DW / DCP-T835DW
MFC-T930DW / MFC-T935DW / MFC-T980DW

OCE/ASA/SAF/GLF
Version C

The latest manuals are available at the Brother support website: support.brother.com/manuals

Read the *Product Safety Guide* first, then read this *Quick Setup Guide* for the correct installation procedure.

If you have followed the instructions in the printed *Quick Setup Guide* included with your machine and selected "Manual Setup", go directly to step 6 in this guide.

1 Unpack the machine and check the components

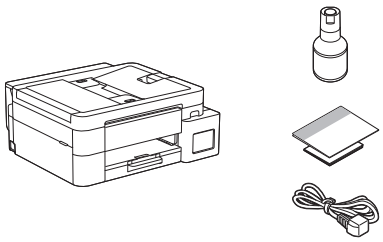

Remove the protective tape and the film covering the machine.

NOTE

- The illustrations in this guide may not match your model exactly, but the steps are the same for each model. The above illustration is MFC-T930DW.
- The components may differ depending on your country.
- Save all packing materials and the box in case you need to ship your machine.
- A telephone line cord may not be included depending on your country. If you use this machine for faxing, you must purchase a cord separately.
- If you use a wired connection, you must purchase the correct interface cable for the interface you want to use. (Supported models only)
  USB cable: Use a USB 2.0 cable (Type A/B) that is no more than 2 metres long (included in some countries).
  Ethernet (Network) cable: Use a straight-through Category 5 (or greater) twisted-pair cable for 10BASE-T or 100BASE-TX Fast Ethernet Network (not included).

2 Load plain A4 paper in the paper tray

Proceed to the next step according to your model. The model name can be found on the front of the machine.

Continue to the next column

DCP-T530DW / DCP-T535DW / DCP-T536DW
DCP-T580DW / DCP-T583DW / DCP-T730DW
DCP-T735DW / DCP-T780DW → **2-A**

DCP-T830DW / DCP-T835DW
MFC-T930DW / MFC-T935DW / MFC-T980DW → **2-B**

2-A

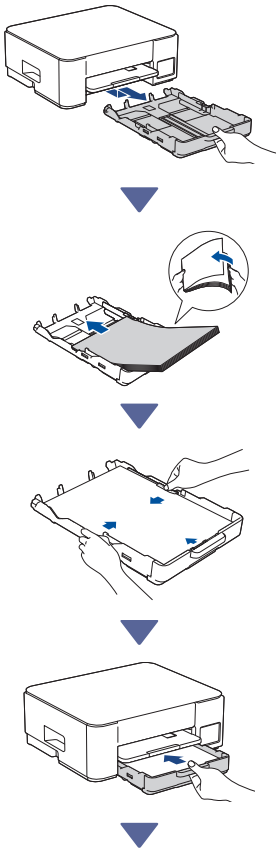

2-B

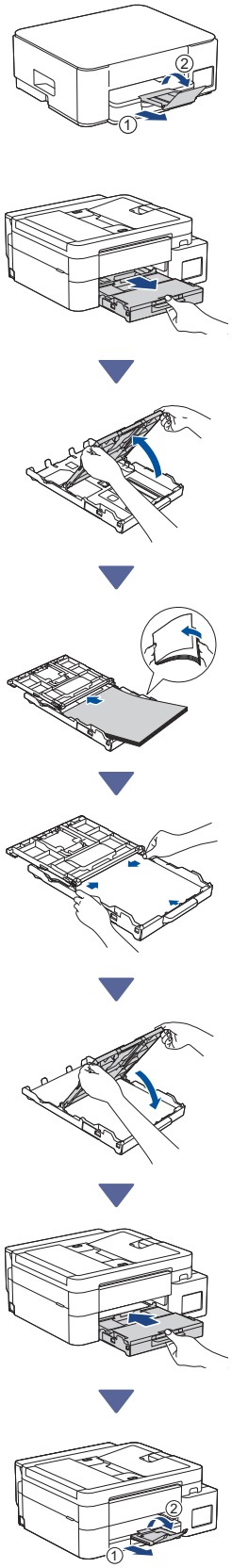

Continue to the next column

3 Connect the telephone line cord (MFC-T930DW / MFC-T935DW / MFC-T980DW)

Follow this step only for models MFC-T930DW / MFC-T935DW / MFC-T980DW and if you are using this machine as a fax machine.

(Example for Australia)

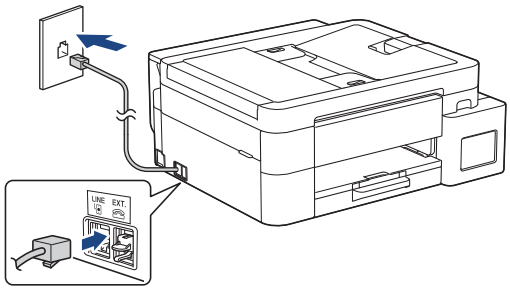

Insert the telephone line cord into the socket marked **LINE**.
For more information on using the fax feature, see the *Online User's Guide*.

4 Connect the power cord

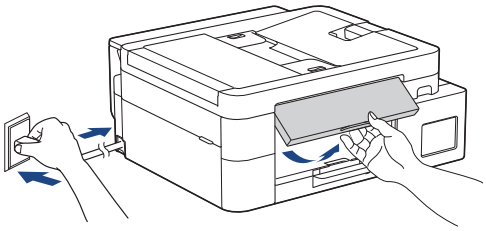

The machine powers on automatically.

(For certain models only) If you are prompted to select your country or language, follow the LCD instructions.

5 Choose your setup method

Easy Setup

Go to **setup.brother.com** and download the app or software that helps you to easily complete your setup and connection.

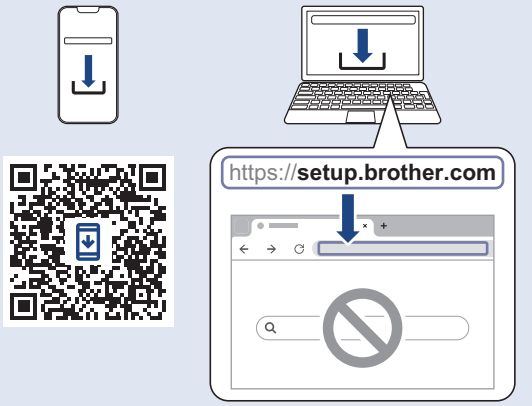

Not available for macOS

Manual Setup

Go to step 6.

NOTE

You can use your machine with multiple devices. Use one of the setup methods in this step to download the machine's software onto other devices that you want to use.

Continue to the next column

6 Set up from the control panel on the machine

> DCP-T530DW / DCP-T535DW / DCP-T536DW
> DCP-T580DW / DCP-T583DW / DCP-T730DW
> DCP-T735DW / DCP-T830DW / DCP-T835DW

1. When [Set up?] is displayed, press ▼.
2. Press ▲ or ▼ to select [Set up using LCD], and then press **OK**.
3. When the message appears on the LCD, press ▲.

> DCP-T780DW / MFC-T930DW / MFC-T935DW
> MFC-T980DW

Press ▲ or ▼ to select the [Set up from Machine] option, and then press **OK**.

NOTE

Setup screens may differ depending on when your machine was manufactured. If the [Set up from Machine] option does not appear, follow the steps below.

1. Press ◀ when the QR Code screen appears.
2. Press ▶ when the [Set up from machine] screen appears.

7 Fill the ink tanks with inbox ink

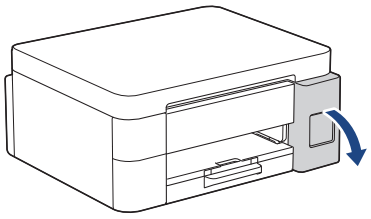

Open the ink tank cover.
(The illustrations in this guide may not match your model exactly, but the steps are the same for each model.)

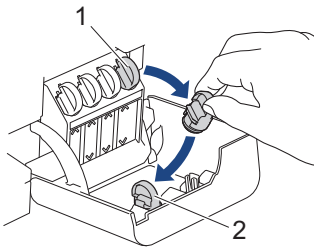

Remove the cap (1) and place it inside the back of the cover (2).

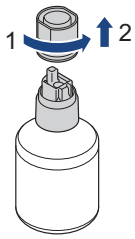

Remove the ink bottle cap.

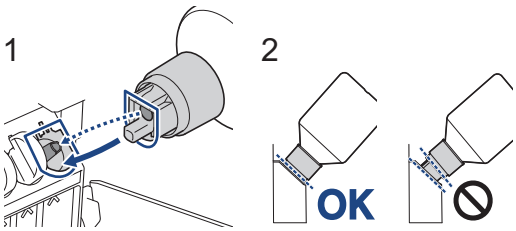

Align the bottle so that the pin on the ink tank can be inserted into the hole in the bottle, as shown in (1).
Slide the bottle onto the pin at the angle shown in (2) until the cap is flush with the ink tank surface. (You will hear a click when you insert it for the first time.)
The bottle will support itself when in the correct position and the ink will fill the tank automatically. If ink flow does not start automatically or if it fills very slowly, carefully remove and reinsert the bottle.

Continue to the next column

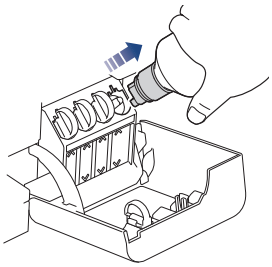

When finished, remove the bottle, pulling the nozzle slowly so the ink does not spill.

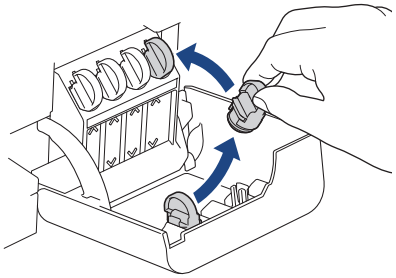

Remove the cap from inside the ink tank cover and seal the ink tank.

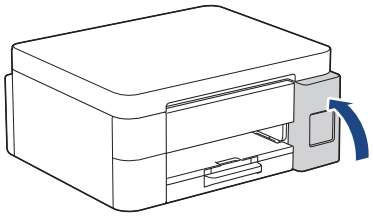

After filling all of the ink tanks, close the ink tank cover.

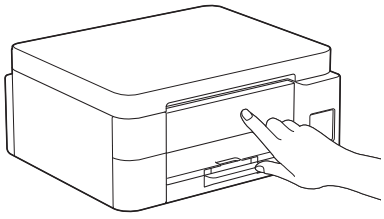

Check the LCD messages to continue setup.
When the message preparing ink appears, follow the LCD instructions to perform initial ink system cleaning.
Cleaning can take a few minutes, and you can perform the next step during this time.

8 Set the date and time

Follow the steps on the LCD to set the date and time.

> DCP-T530DW / DCP-T535DW / DCP-T536DW
> DCP-T580DW / DCP-T583DW / DCP-T730DW
> DCP-T735DW / DCP-T830DW / DCP-T835DW

1. Press **OK** to set the date and time.
2. Press ▲ or ▼ to select the number, and then press **OK** to set the date and time.

> DCP-T780DW / MFC-T930DW / MFC-T935DW
> MFC-T980DW

Follow the LCD instructions to set the date and time.

9 Set firmware update notifications

Follow this step for models DCP-T780DW / MFC-T930DW / MFC-T935DW / MFC-T980DW only.

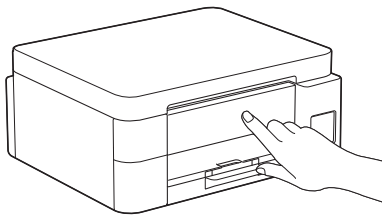

When the firmware update information screen appears, configure your firmware settings.

10 Check the print quality

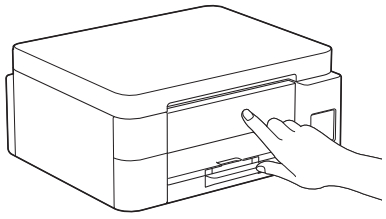

When the initial ink system cleaning has finished, print the Print Quality Check Sheet:

> DCP-T530DW / DCP-T535DW / DCP-T536DW
> DCP-T580DW / DCP-T583DW / DCP-T730DW
> DCP-T735DW / DCP-T830DW / DCP-T835DW

Press **Start**.

> DCP-T780DW / MFC-T930DW / MFC-T935DW
> MFC-T980DW

Press ▶.



The machine prints the Print Quality Check Sheet.

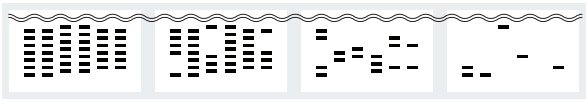

1 (None) 2 (A Few) 3 (About Half) 4 (Many)

On the machine's LCD, select the images that closely match the image for each colour on the Print Quality Check Sheet, and then restart the cleaning procedure, if required.

11 Adjust the print alignment (recommended)

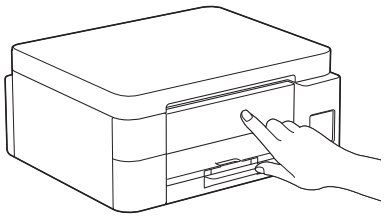

To adjust the print alignment before using your machine, print the Adjustment Sheet:

> DCP-T530DW / DCP-T535DW / DCP-T536DW
> DCP-T580DW / DCP-T583DW / DCP-T730DW
> DCP-T735DW / DCP-T830DW / DCP-T835DW

When the alignment check message appears, press ▲ and follow the LCD instructions.

Continue to the next column

DCP-T780DW / MFC-T930DW / MFC-T935DW
MFC-T980DW

When the paper adjustment message appears, press ▶ and follow the LCD instructions.

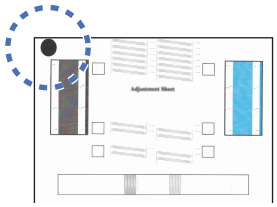

There is a black circle located in the upper left corner of the sheet.

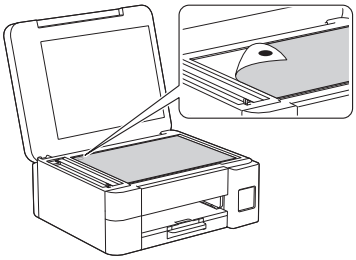

Place the Adjustment Sheet face down on the scanner glass, making sure the black circle is in the upper left corner of the scanner glass, as shown.

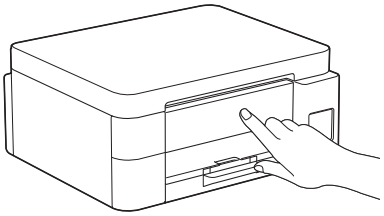

Follow the LCD instructions to adjust the alignment.
When finished, remove the Adjustment Sheet from the scanner glass.

Continue to the next column

12 Connect your computer or mobile device to your machine (if needed)

Go to **setup.brother.com** and download the app or software.

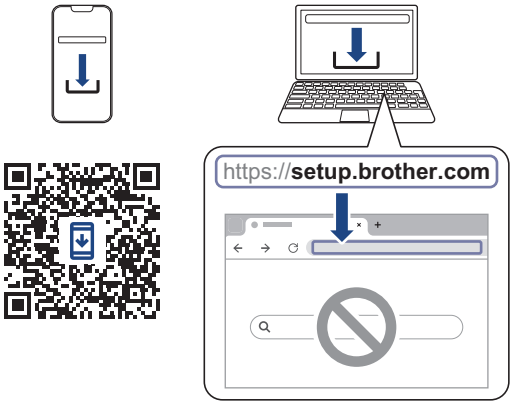

NOTE

DCP-T530DW / DCP-T535DW / DCP-T536DW
DCP-T580DW / DCP-T583DW / DCP-T730DW
DCP-T735DW / DCP-T780DW

For USB connection, locate the correct port on the side of the machine, as shown.

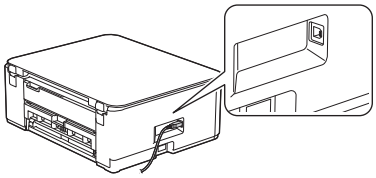

DCP-T830DW / DCP-T835DW / MFC-T930DW
MFC-T935DW / MFC-T980DW

For wired network connection and USB connection, locate the correct port (based on the cable you are using) inside the machine, as shown.

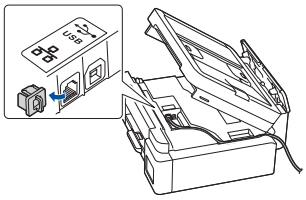

Setup Finished

Now you are ready to print or scan from this machine.

Important Notice for Network Security:
The default password to manage this machine's settings is located on the back of the machine and marked “Pwd”. We recommend immediately changing the default password to protect your machine from unauthorized access.

13 Manual wireless setup

If the wireless setup is not successful, try to set up the connection manually.

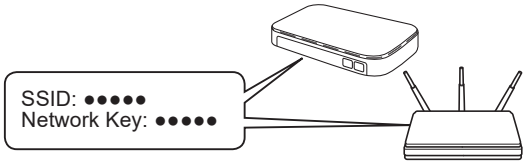

Find the SSID (Network Name) and Network Key (Password) on your wireless access point/router.

If you cannot find this information, ask your network administrator or wireless access point/router manufacturer.

▼

DCP-T530DW / DCP-T535DW / DCP-T536DW
DCP-T580DW / DCP-T583DW / DCP-T730DW
DCP-T735DW / DCP-T830DW / DCP-T835DW

1. Go to your machine and press **Wi-Fi**.
2. Press **OK** to select [`Find Network`].
   The [`WLAN Enable?`] message appears on the LCD.
3. Press ▲ to select [`On`].
4. Select the SSID (Network Name) for your access point/router and enter the Network Key (Password).

   To enter the Network Key (Password), hold down or repeatedly press ▲ or ▼ to select a character from the list below:

   aAbBcCdDeEfFgGhHiIjJkKlLmMnNoOpPqQrRsStTuUvVwWxXyYzZ!?@$&%#\"'`^|{}[] () ;:,.~<>=+-*/_1234567890

Continue to the next column

For more information on how to enter text, see *Enter Text on Your Brother Machine* in the *Online User's Guide*.

DCP-T780DW / MFC-T930DW / MFC-T935DW
MFC-T980DW

1. Go to your machine, and press Wi-Fi or **Wi-Fi** on the panel.
2. Press **OK** to select [`Find Wi-Fi Network`].
   The [`Enable WLAN?`] message appears on the LCD.
3. Press ▶ to select Yes.
4. Select the SSID (Network Name) for your access point/router and enter the Network Key (Password).

   For more information on how to enter text, see *Enter Text on Your Brother Machine* in the *Online User's Guide*.

When the wireless setup is successful, the LCD displays [`Connected`]. Go to step 12 to download the app or software.

If still not successful, visit support.brother.com for FAQs and Troubleshooting.

For detailed machine information and product specifications, see the *Online User's Guide* at support.brother.com/manuals.

© 2024 Brother Industries, Ltd. All rights reserved.