

brother®

Quick Reference and Laura Ashley Design Guide
Hurtigguide og Laura Ashley-designguide
Snabbstartsguide och guide för Laura Ashley-designer
Quickguide til Laura Ashley Design
Pikaopas ja Laura Ashley -kuviot

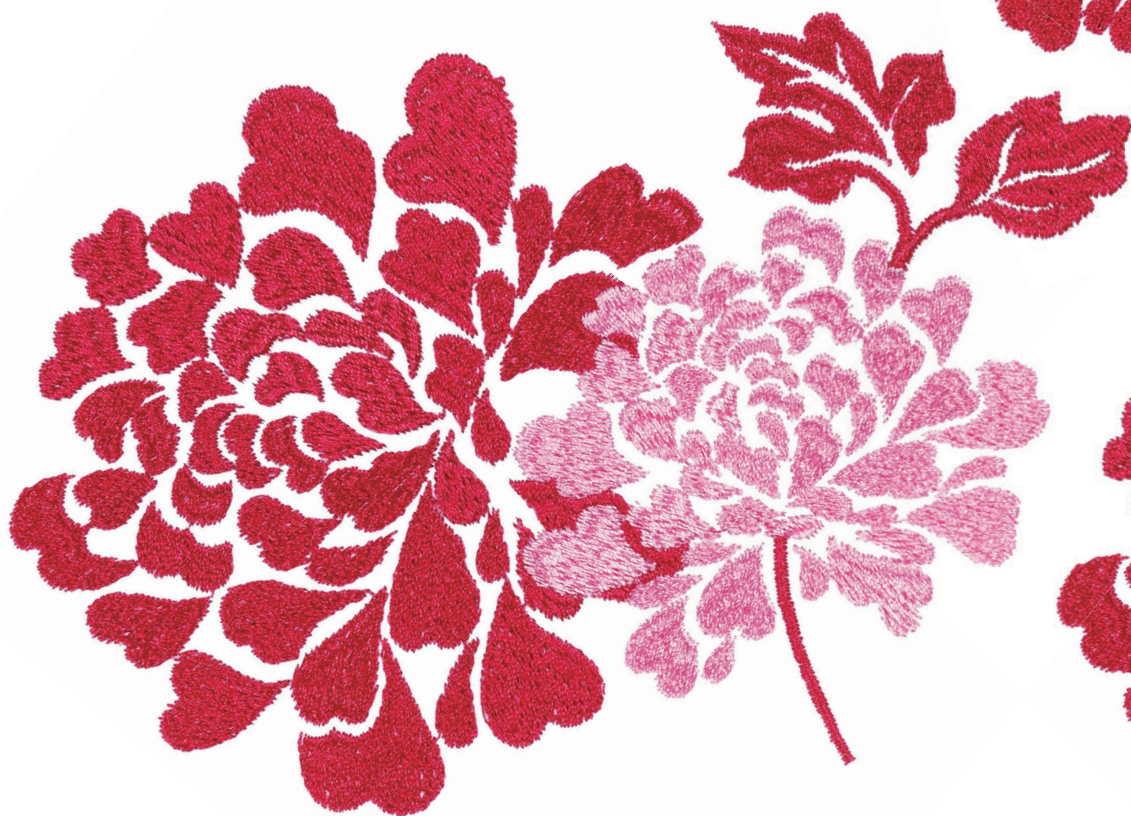
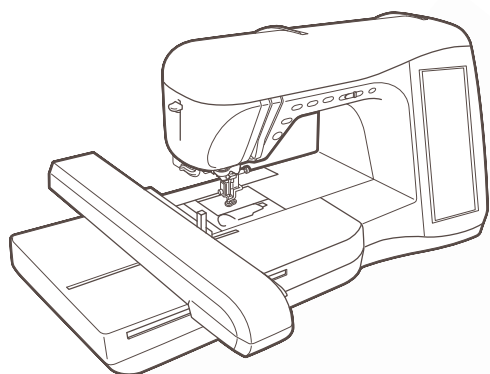

LAURA ASHLEY®

The embroidery patterns which are pre-programmed into this sewing machine are for personal, private use only. Any commercial or business use is strictly forbidden by copyright laws.

Broderimønstrene som er forhåndsprogrammerte på denne symaskinen, er kun for personlig, privat bruk. Kommersiell bruk eller forretningsbruk er strengt forbudt i henhold til lov om opphavsrett.

De brodermönster som finns förprogrammerade i den här symaskinen är endast avsedda för privat bruk. All kommersiell användning är strängt förbjuden enligt upphovsrättslagen.

De broderimønstre, der er forudprogrammeret i symaskinen, er kun til personlig, privat brug. Kommerciel brug eller forretningsbrug er strengt forbudt i henhold til love om ophavsret.

Ompelukoneeseen ohjelmoitdut kirjontakuviot on tarkoitettu vain yksityiskäyttöön. Kaupallinen käyttö on ehdottomasti kiellettyä ja tekijänoikeuslain vastaista.

Refer to the operation manual for detailed instruction.

Also, there are differences in the keys and screens depending on the display language. In this guide, English screens are used for basic explanations.

Vennligst les den engelske instruksjonsboken for mer detaljerte instruksjoner.

I denne guiden er de engelske skjermbildene brukt i forklaringene. Merk at skjermbilder og taster kan se annerledes ut, avhengig av hvilket språk som er valgt i displayet.

Hänvisa till användaremanualen för en mer detaljerad instruktion.

Det kan även finnas olikheter på knappar och skärmar beroende på språk. I denna guide används engelska skärmar för grundläggande förklaringar.

Forklaring på LCD displayet for detaljeret instruktion:

Der er i denne quick guide brugt engelske skærbilleder, hvilket vil sige, at der kan forekomme forskelle.

Katso tarkemmat ohjeet koneen käyttöohjeesta.

Koneen näyttö ja siinä näkyvät painikkeet ovat hieman erilaisia riippuen siitä mikä kieli näyttöön on valittu. Tässä pikaoppaassa olevat näytön kuvat ovat englannin kielisen näytön mukaisia.

Contents

Winding the Bobbin.....	2
Setting the Bobbin	4
Upper Threading.....	5
Preparing to Embroider	6
Selecting Stitch Patterns	8
Summary of Stitch Patterns	13
Embroidery Pattern Color Change Table	26
Color Thread Conversion Chart.....	60

Innhold

Spoling av undertråd	2
Sett i spolen	4
Trå overtråden	5
Forberedelser til brodering	6
Velg søm	8
Oppsummering sømmer	13
Fargeoppsett broderimønstre.....	26
Fargekart, konvertert til andre leverandører sine fargenummer...	60

Innehåll

Spola upp tråd på spole	2
Montera spole.....	4
Trå övertråden	5
Förbered för att brodera.....	6
Välja søm.....	8
Översikt av sömmar.....	13
Broderimönster färgändringstabell	26
Omvandlingstabell trådfärg	60

Indholdsfortegnelse

Undertrådsspoling	2
Ilægning af undertråden	4
Trådning af overtråden	5
Klargøring af broderi	6
Valg af funktion	8
Oversigt over de indbyggede stingtyper	13
Oversigt over de indbyggede broderimønstre med farver...	26
Oversigt over broderitrådfarver.....	60

Sisällysluettelo

Puolaaminen	2
Puolan asettaminen.....	4
Ylälangan langoittaminen	5
Kirjontaan valmistautuminen.....	6
Ommelkuvion valinta	8
Yhteenveto ommelkuvioista.....	13
Brodeerauskuvioiden väriinvaihtotaulukko.....	26
Lankavärien muuntotaulukko.....	60

Winding the Bobbin

Spola upp tråd på spole

Puolaaminen

Spoling av undertråd

Undertrådsspoling

Follow the numbered steps below in order. Refer to the operation manual for detailed instruction.
 Ved spoling, følge nummereringen under. Se i instruksjonsboken for en mer detaljert beskrivelse.
 Følg de nummererte stegen nedenfor i ordning. Hänvisa till användaremanualen för en mer detaljerad instruktion.
 Følg billederne nedenfor i nummereret rækkefølge. For en mere detaljeret anvisning, se brugsanvisningen.
 Seuraa alla olevia numeroituja ohjeita numerojärjestyksessä. Katso tarkemmat ohjeet koneen käyttöohjeesta.

Use only the enclosed bobbin or bobbins of the same type.
 Bruk den bakre spolepinnen.
 Använd bara den medföljande spolen eller spolar av samma typ.
 Brug kun originale spoler.
 Käytä vain koneen mukana tulevia tai saman tyyppisiä puolia.

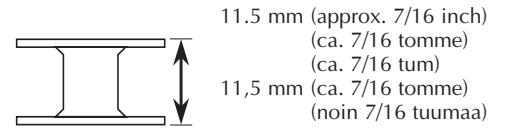

Using the Supplemental Spool Pin

You can wind the bobbin during sewing.

Brugen af den ekstra spolepind

Du kan spole undertråd, mens du syr.

Bruk vedlagte spolepinne.

Du kan spole mens du syr.

Lisälankatappia käyttäen

Voit puolata alalankaa ompelun aikana.

Användning av extra spolpinne

Du kan spola upp tråd på spolen när du syr.

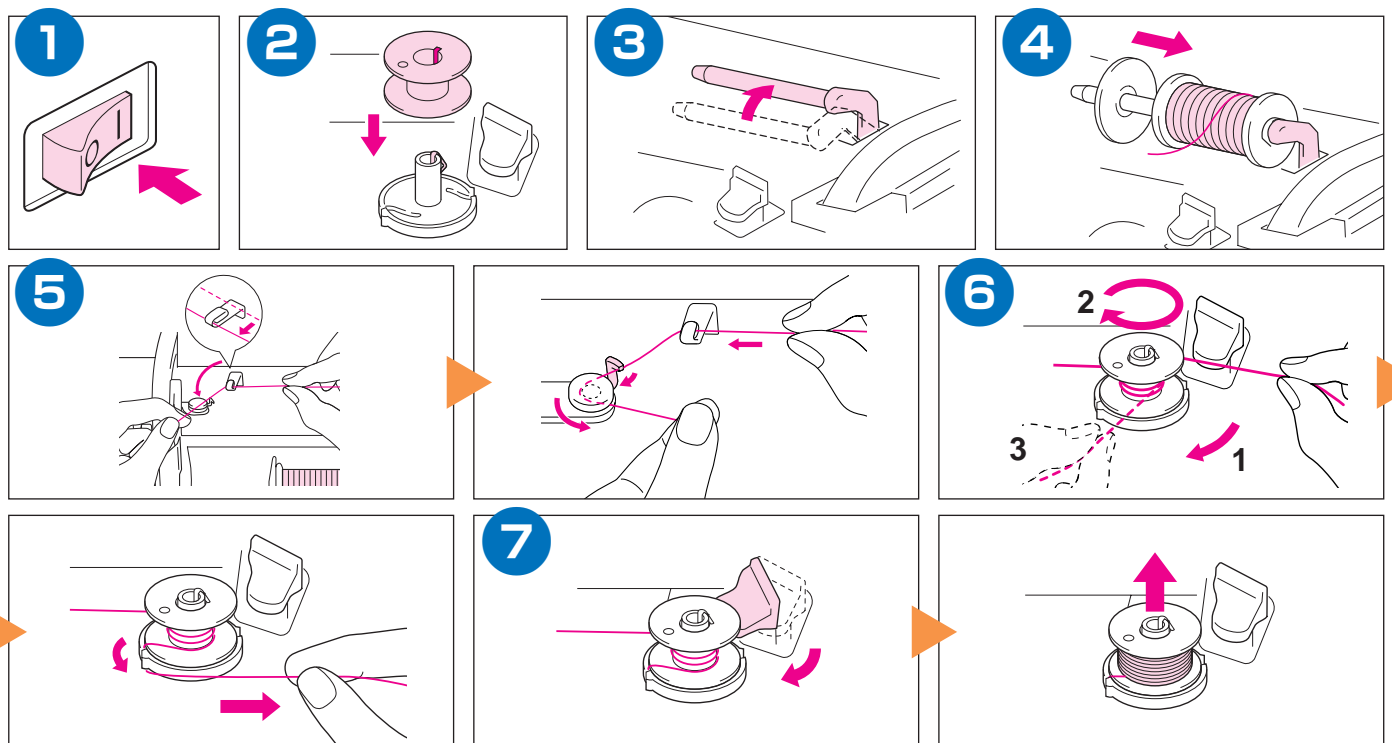
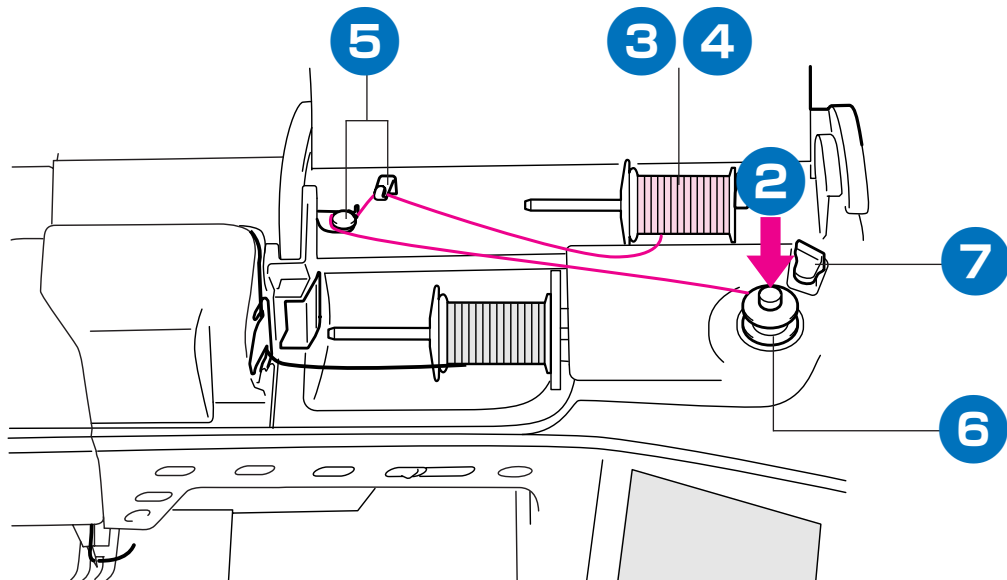

Using the Spool Pin

You can use the main spool pin to wind the bobbin before sewing.

Brug af spolepinden

Du kan bruge hovedspolepinden til at spole undertråd, før du syr.

Slik brukes spolepinnen

Du kan bruke hovedspolepinnen til å vikle spolen før du setter i gang med å sy.

Lankatappia käyttäen

Voit käyttää peruslankatappia puolaukseen ennen ompelun aloittamista.

Använda pinnen

Du kan spola på tråd på spolen med huvudpinnen innan du syr.

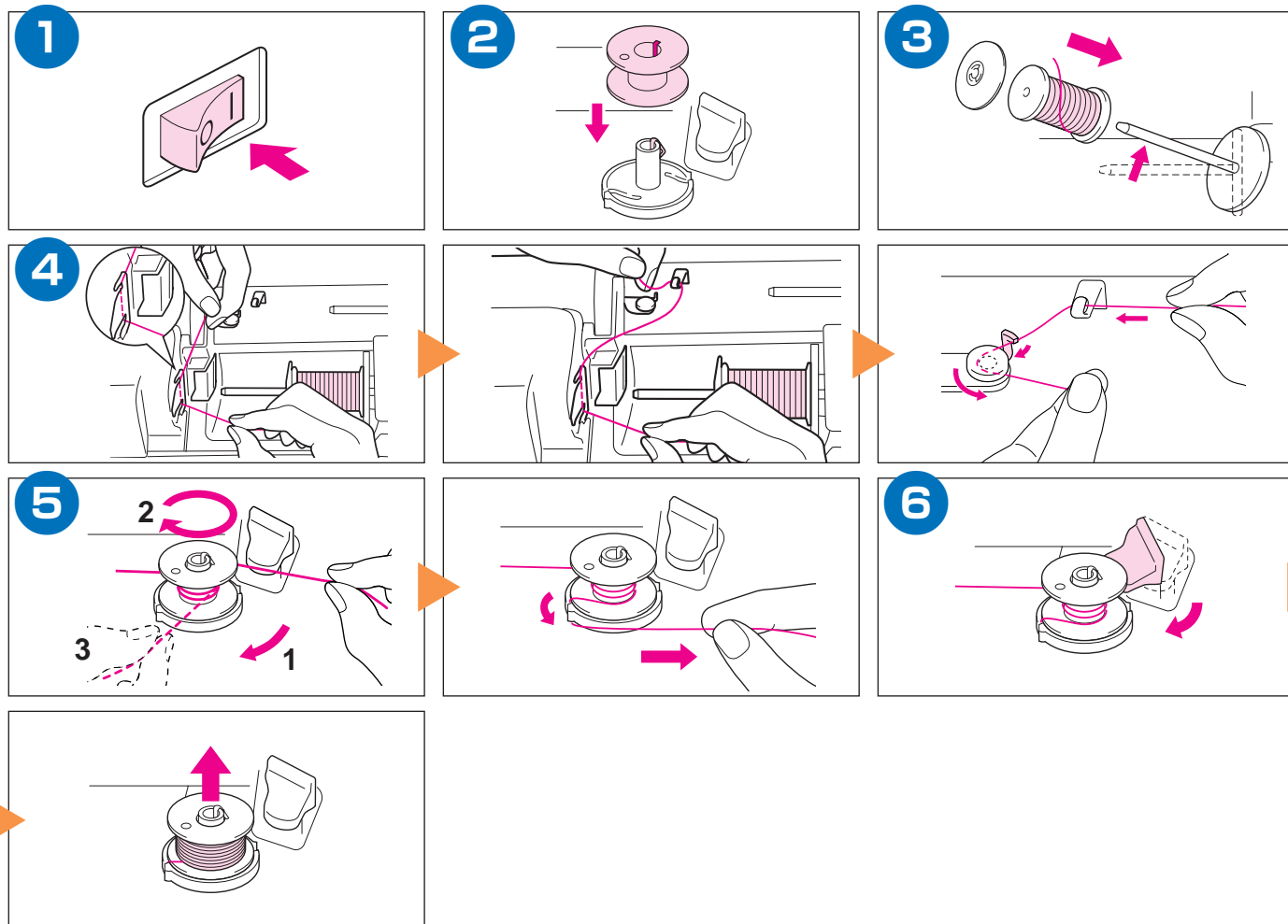
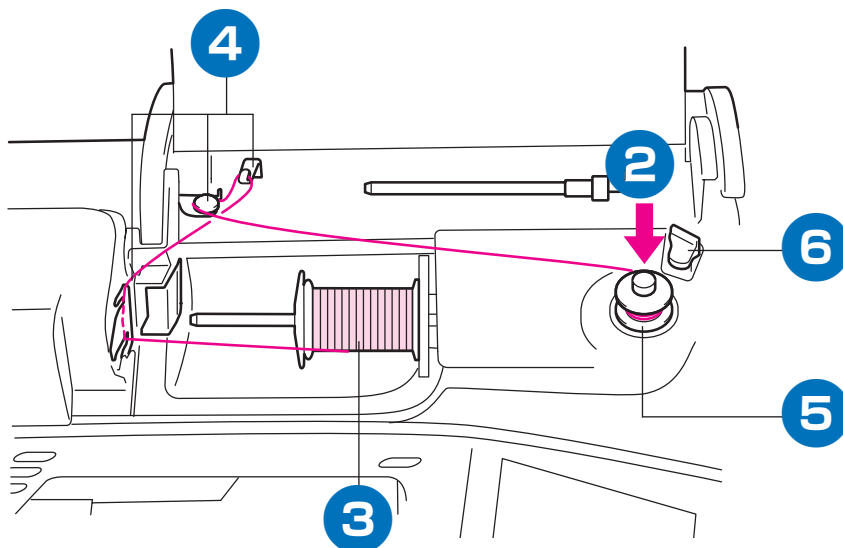

Setting the Bobbin Montera spole Puolan asettaminen

Sett i spolen Ilægning af undertråden

Refer to the operation manual for detailed instruction.
Hänvisa till användaremanual för detaljerad instruktion.
Katso tarkemmat ohjeet koneen käyttöohjeesta.

Se i instruksjonsboken for en mer detaljert beskrivelse.
For en mere detaljeret anvisning, se brugsanvisningen.

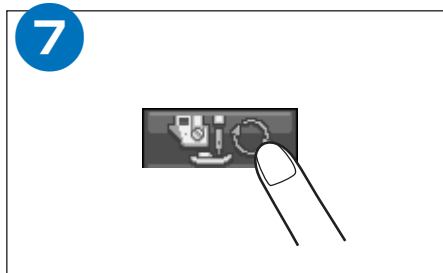
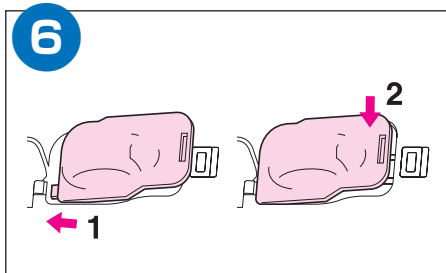
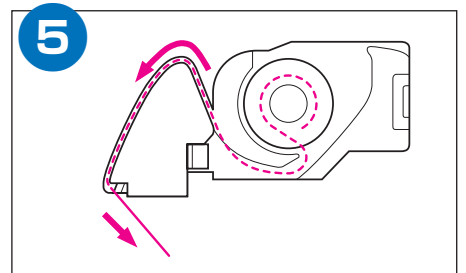
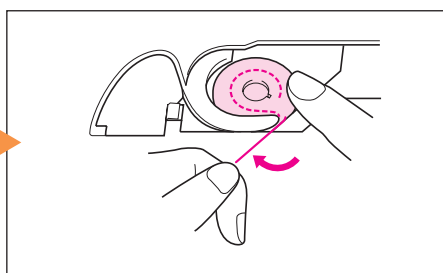
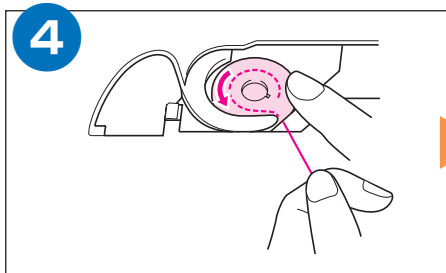
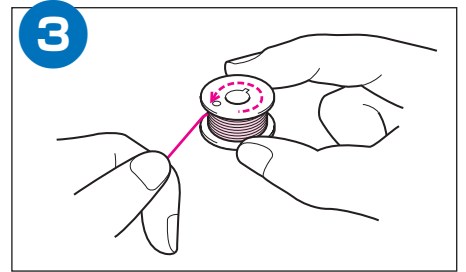
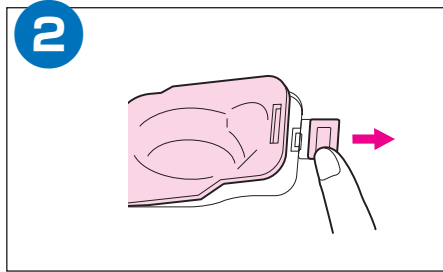
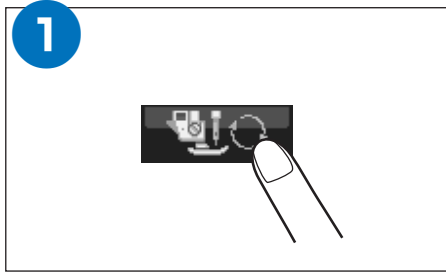

Upper Threading
Trä övertråden
Ylälangan langoittaminen

Træ overtråden
Trådning af overtråden

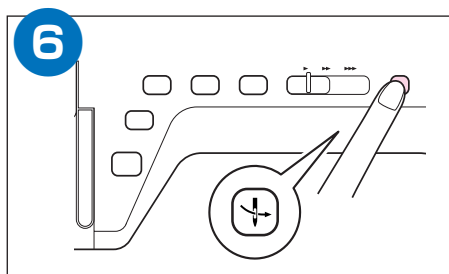
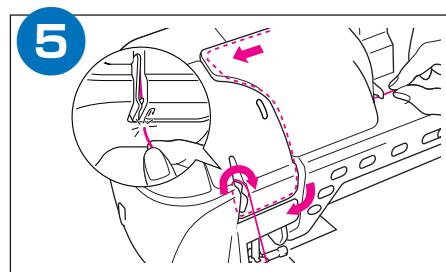
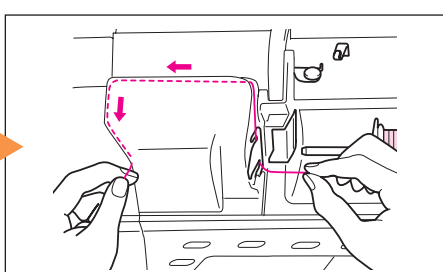
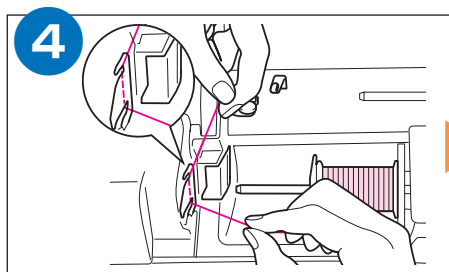
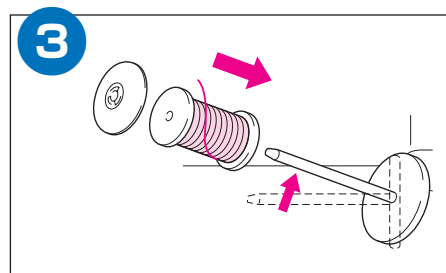
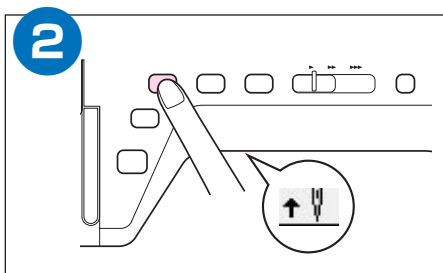
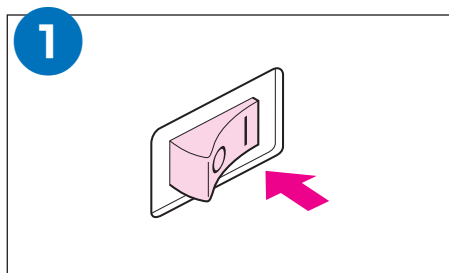
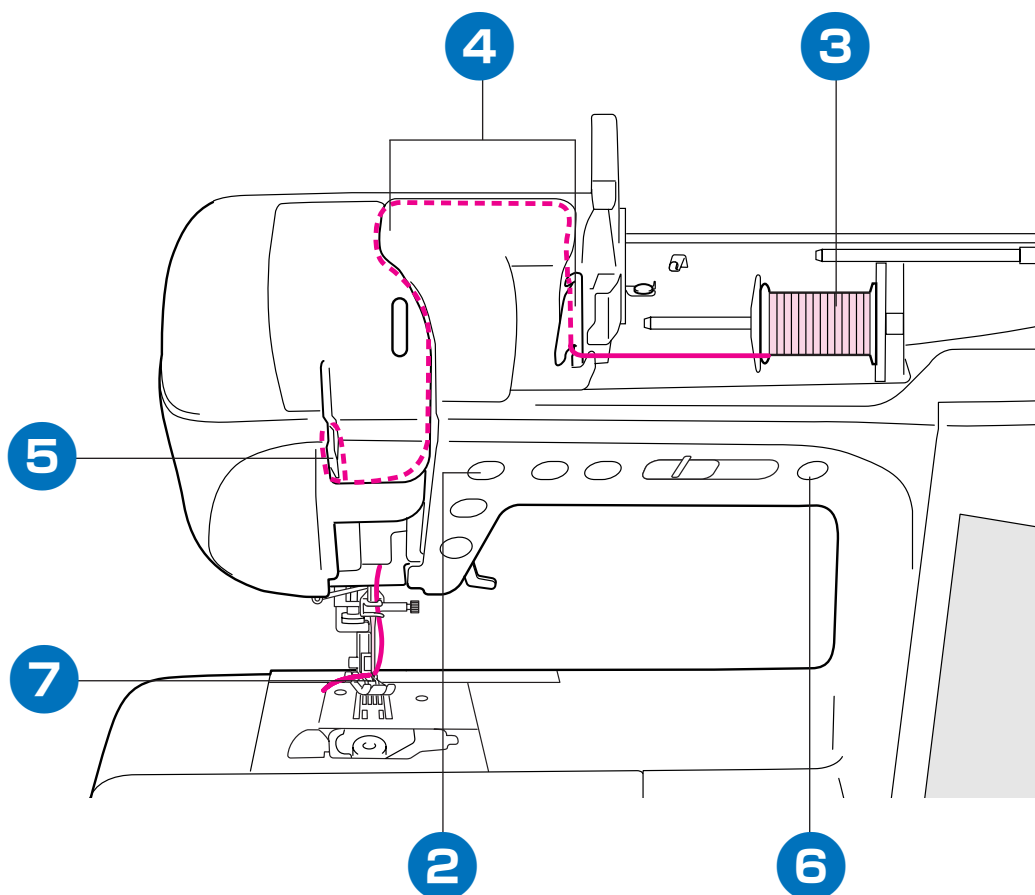

Preparing to Embroider
 Förbered för att brodera
 Kirjontaan valmistautuminen

Forberedelser til brodering
 Klargøring af broderi

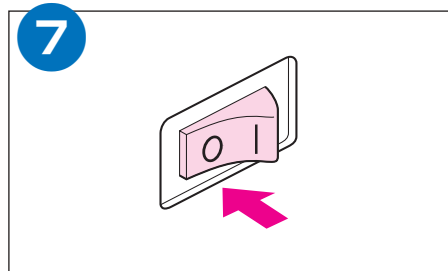
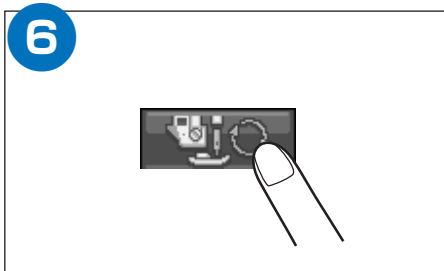
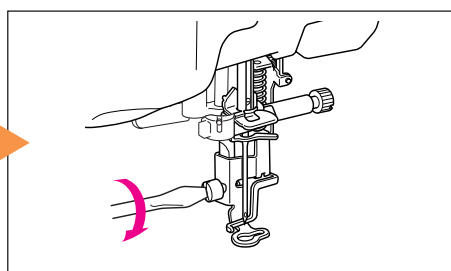
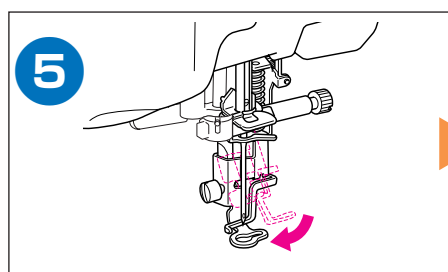
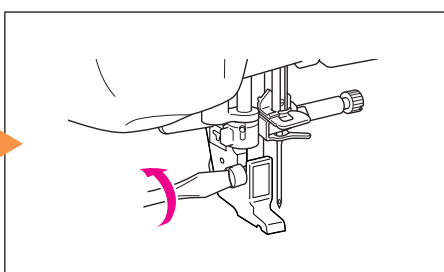
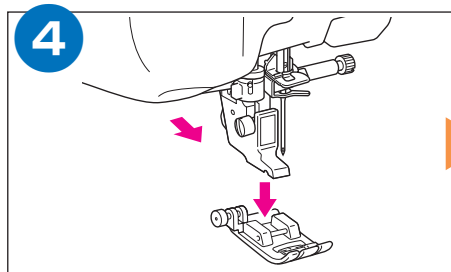
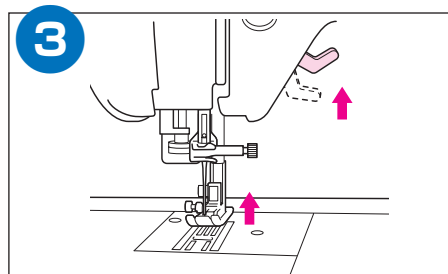
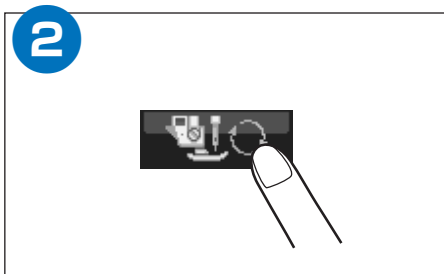
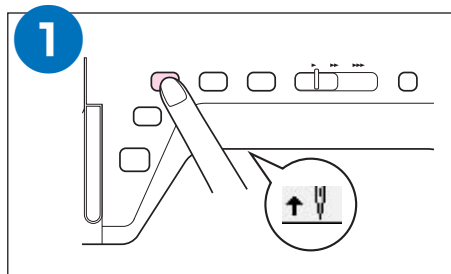
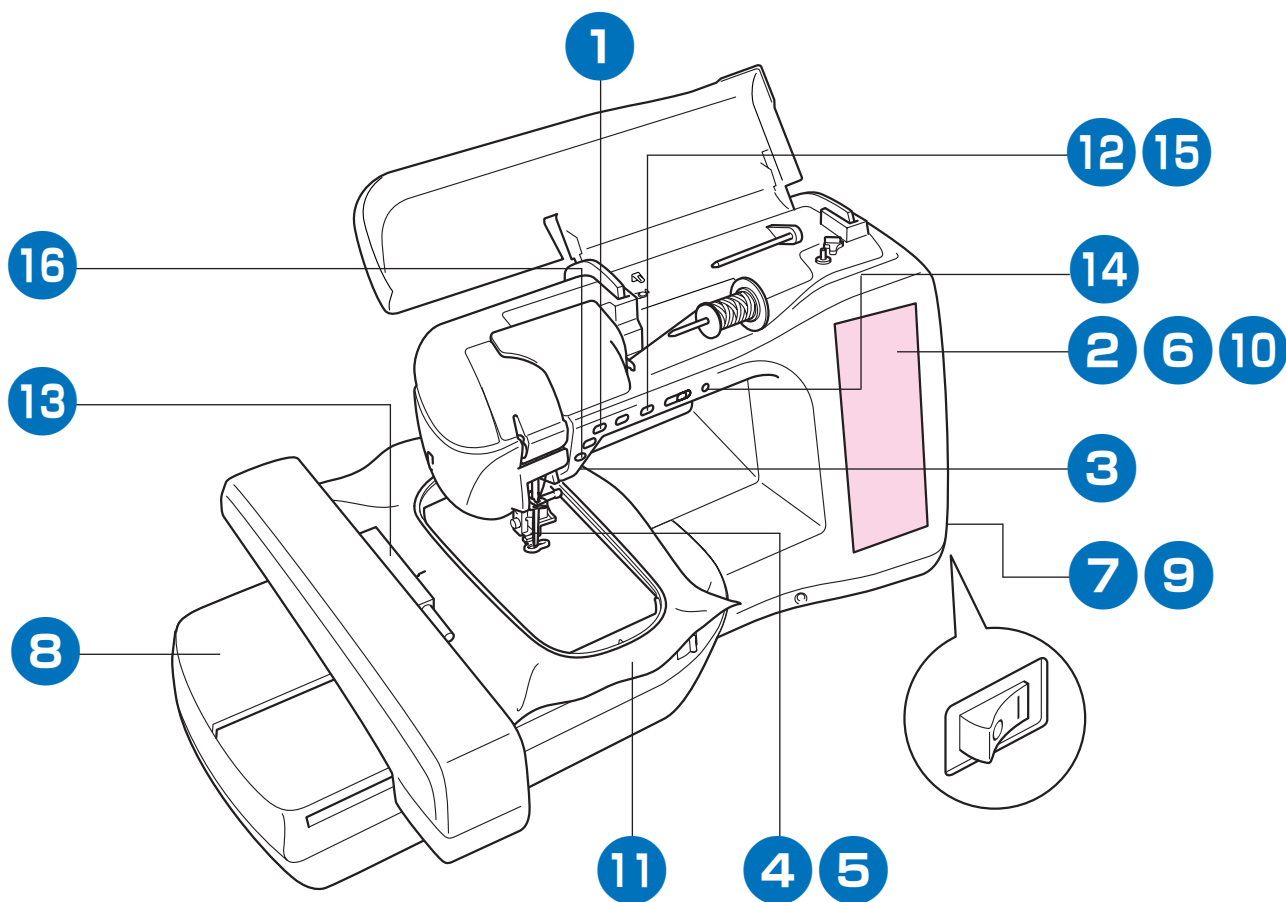

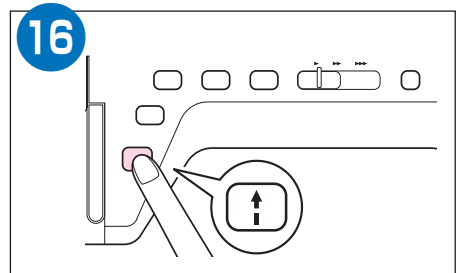
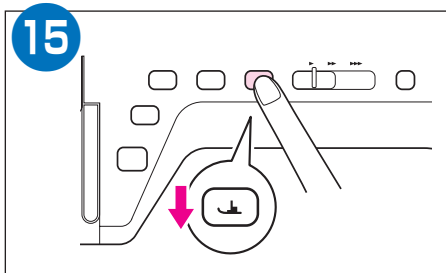
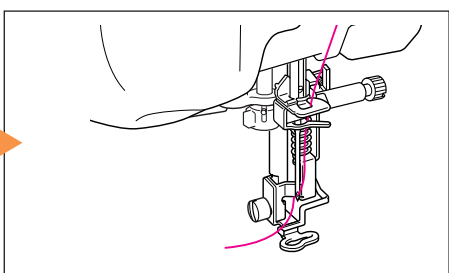
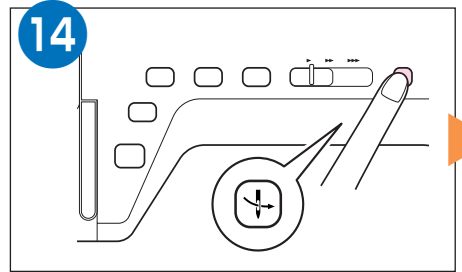
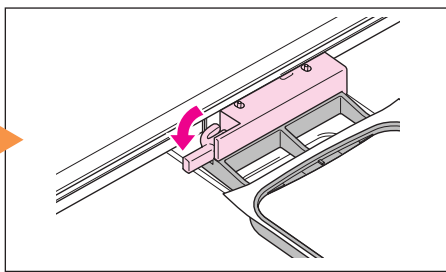
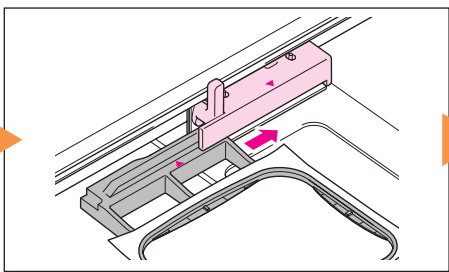
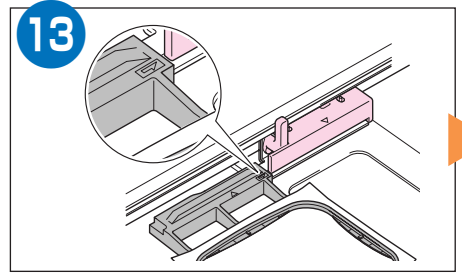
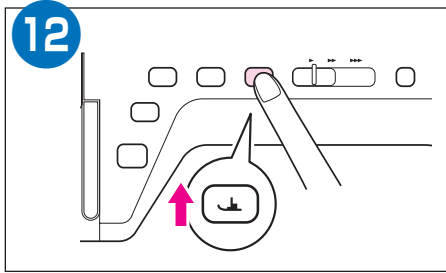
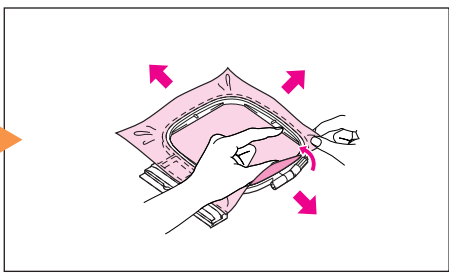
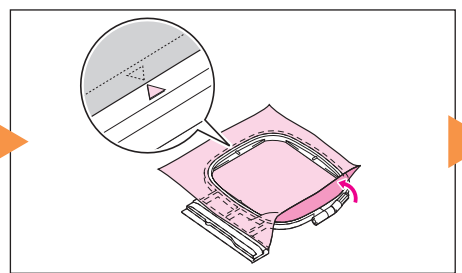
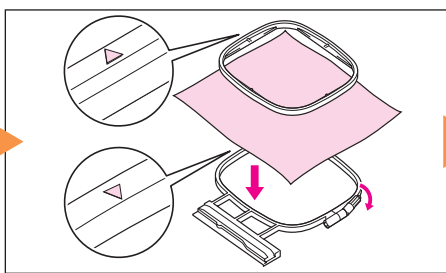
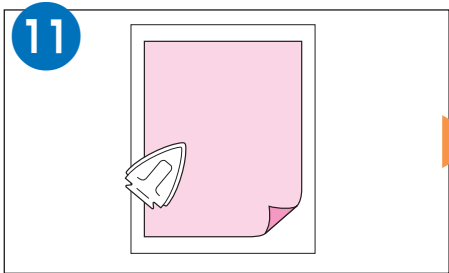
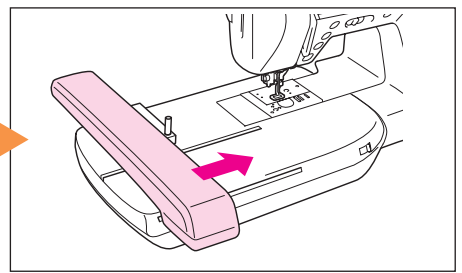
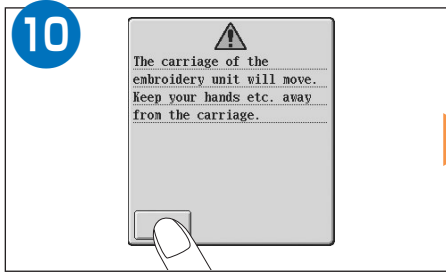
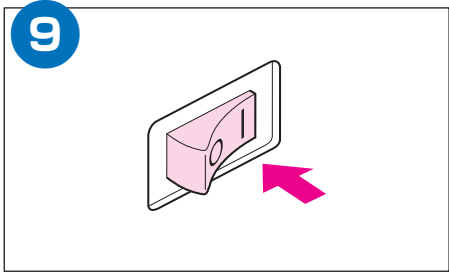
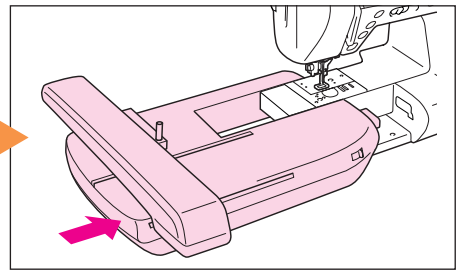
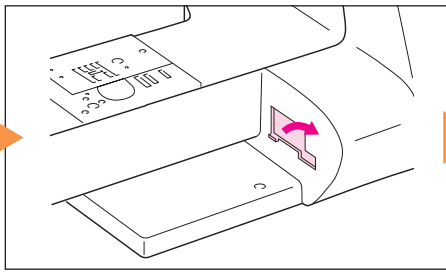
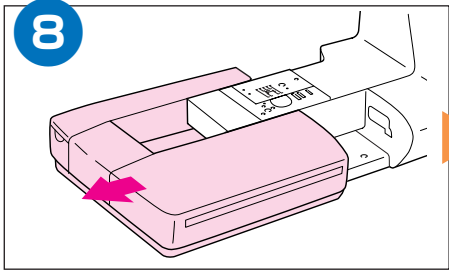

Selecting Stitch Patterns Välja söm Ommelkuvion valinta

Velg søm Valg af funktion

◆Utility Stitches

When switching on machine, the opening screen will display the name of the machine. Touch the screen to display the utility stitch. The often used "1-01 Straight (left)" is automatically selected.

◆Nyttesømme

Når maskinen tændes, vises maskinens navn på startdisplayet. Berør displayet for at få vist stingtypen. Den ofte brugte "1-01 Lige sting (venstre)" er automatisk valgt.

◆Nyttesømmer

Når du slår på maskinen, vises navnet på maskinen på åbningskjermbildet. Berør skjermen for å vise brukssting. Den ofte brukte "1-01 rett søm, (venstre)" velges automatisk.

◆Hyötyompeleet

Laitteen nimi näkyy näytössä, kun siihen kytketään virta. Näytä hyötyommel koskettamalla näyttöä. Usein käytetty "1-01 suora ommel (vasemmalla)" valitaan automaattisesti.

◆Nyttosömmar

När maskinen slås på visas maskinens namn i öppningsskärmen. Rör vid skärmen för att visa nyttosömmen. Sömmen "1-01 Raksöm (vänster)" som ofta används väljs automatiskt.

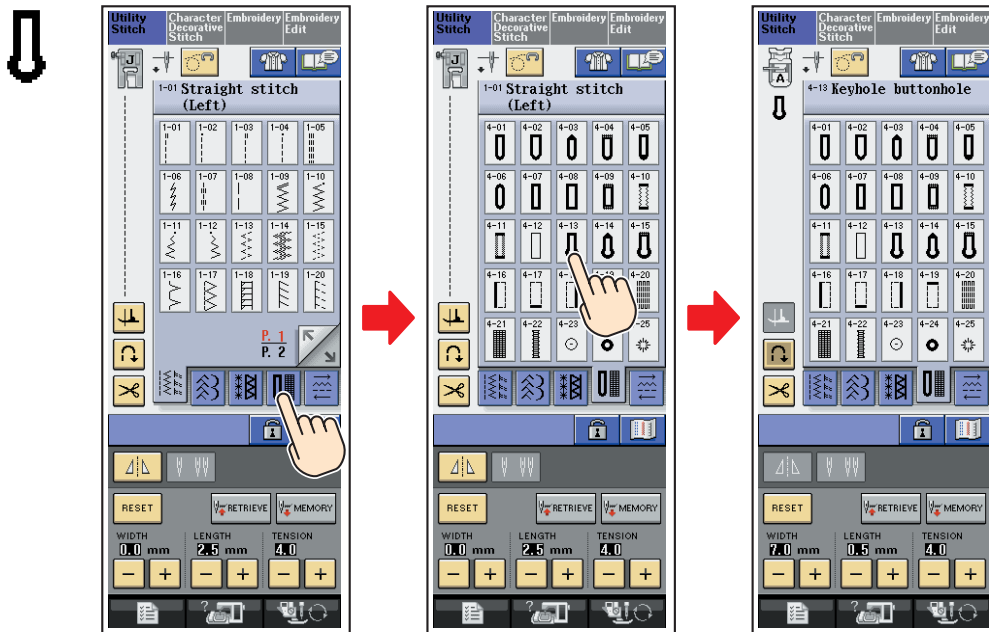

Blind Hem Stitch / Skjult faldsøm / Osynlig fällsøm / Blindsting / Piilo-ommel

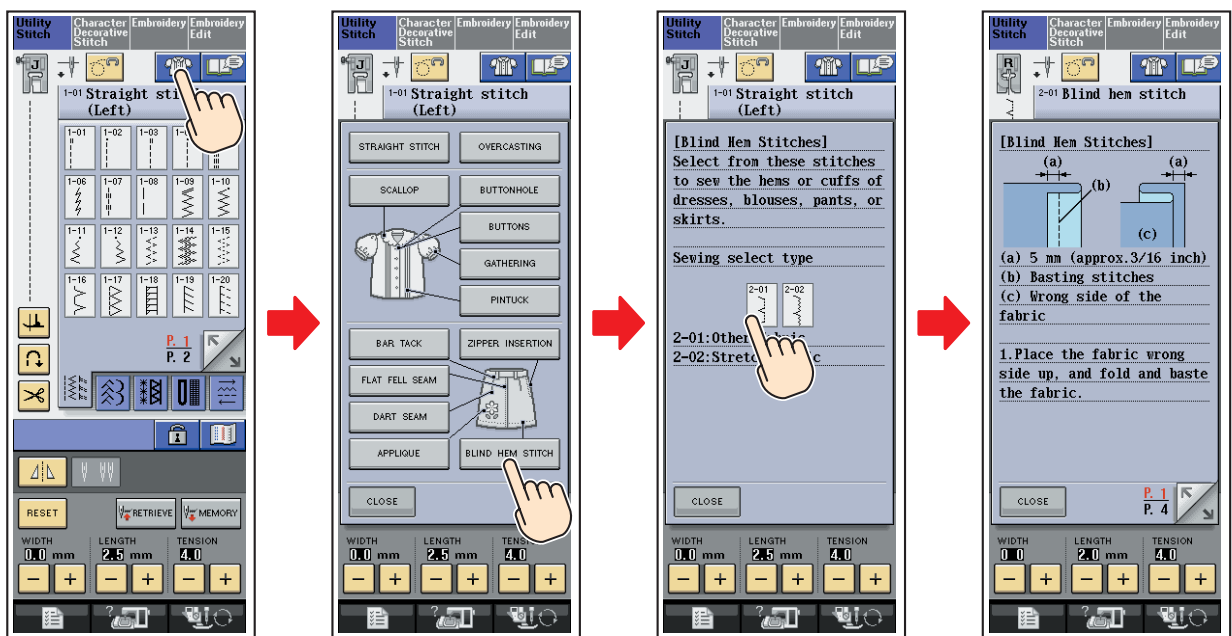

- ◆ Character/Decorative Stitches
- ◆ Tecken/Dekorativa sömmar
- ◆ Kirjain-/koristeompelet

- ◆ Bokstaver/Dekorative sømmer
- ◆ Bogstaver/dekorative sømme

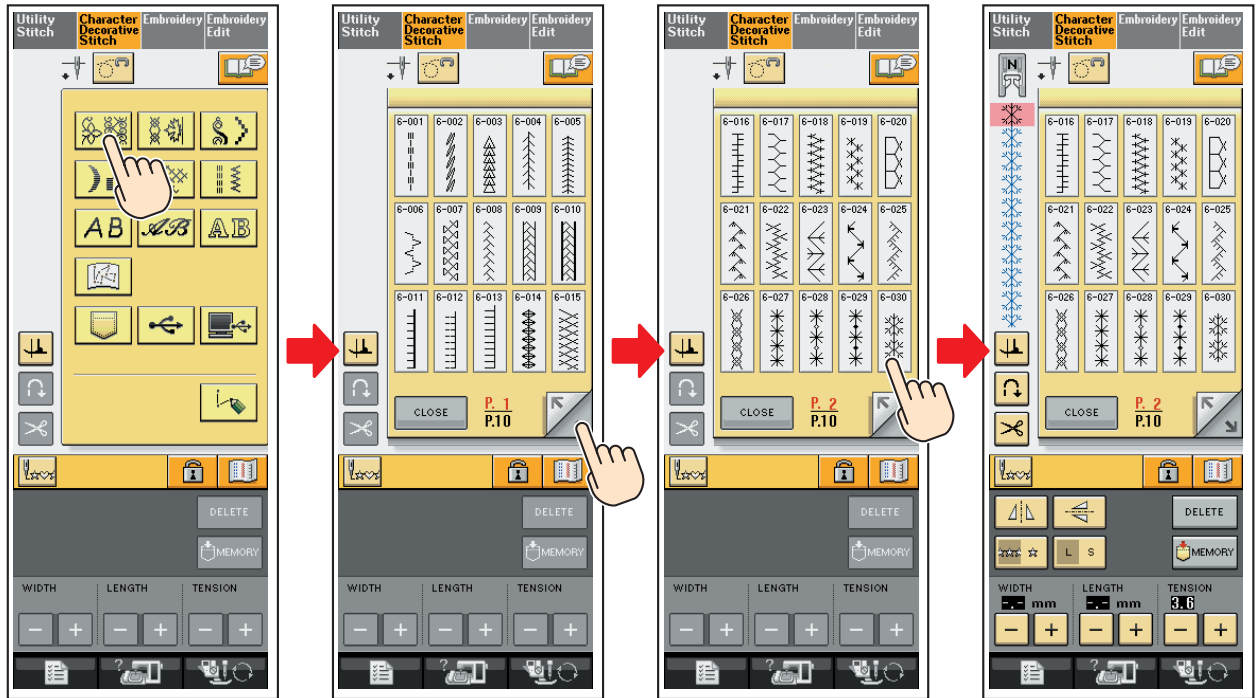

- ◆ Embroidery Patterns
- ◆ Broderimønster
- ◆ Brodeerauskuviot

- ◆ Broderimønstre
- ◆ Broderimønstre

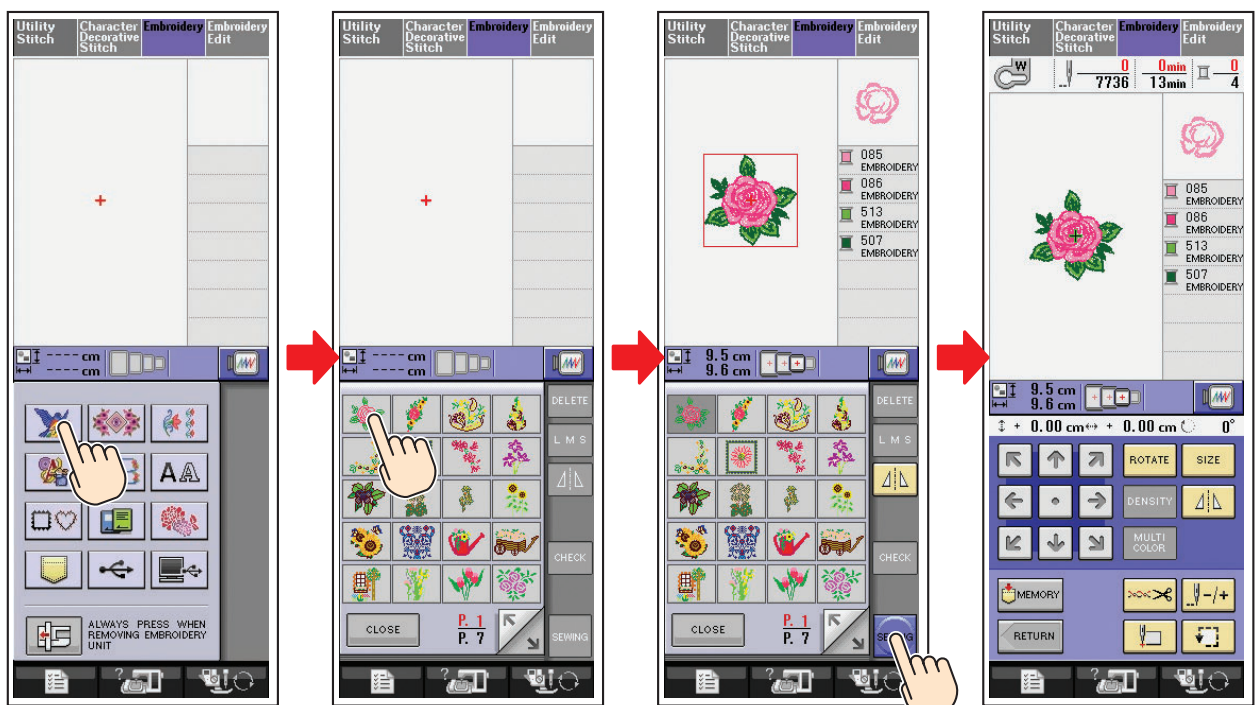

- ◆ Embroidery Edit Patterns
- ◆ Justera broderimønstre
- ◆ Kirjontakuviyohdistelmät

- ◆ Redigere broderimønstre
- ◆ Redigering af broderier

FLOWER



The sequence of screenshots illustrates the following steps:

- Accessing the 'Embroidery Edit' mode.
- Selecting the 'FLOWER' pattern from the pattern grid.
- Adjusting the pattern dimensions to 9.5 cm by 9.6 cm.
- Pressing the 'EDIT' button to open the edit menu.
- Selecting the 'FLOWER' pattern from the edit menu.
- Changing the pattern page to P. 2.
- Using the on-screen keyboard to type the word 'FLOWER' over the pattern.
- Pressing the 'EDIT' button to confirm the changes.

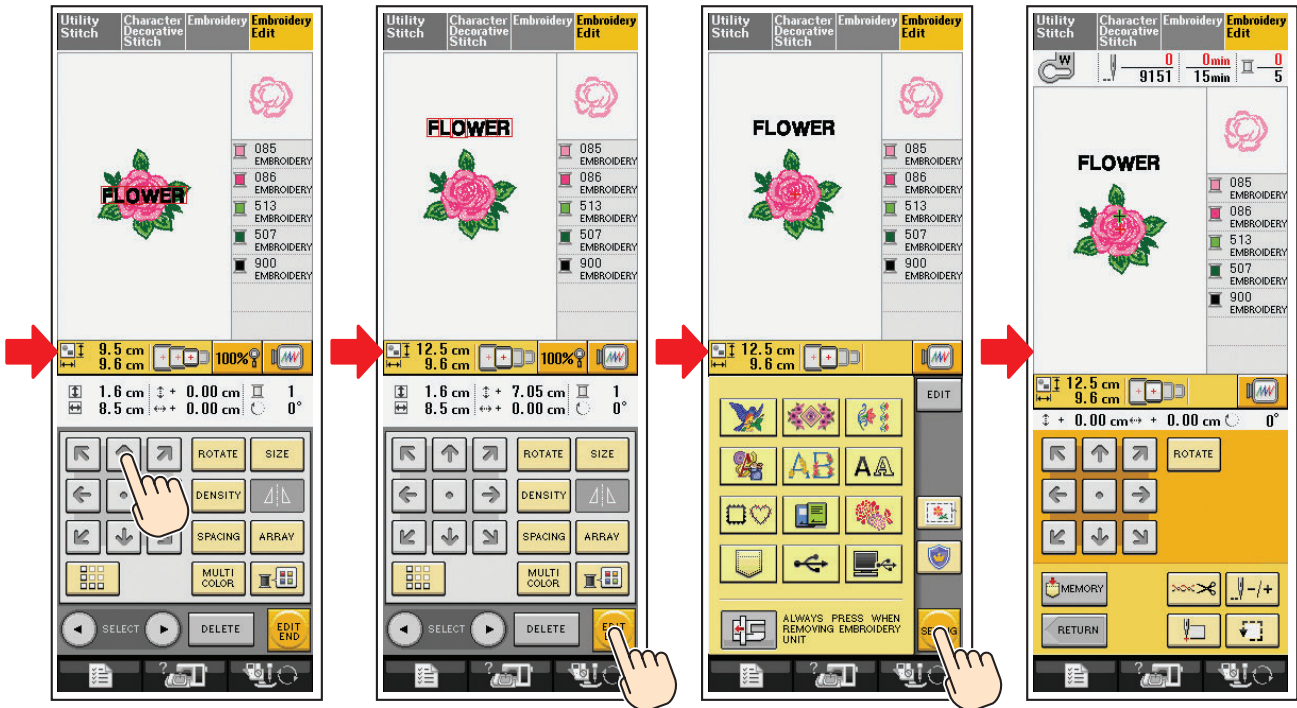

- ◆Others
- ◆Ytterligere sømmar
- ◆Muut
- ◆Annet
- ◆Andre funksjoner

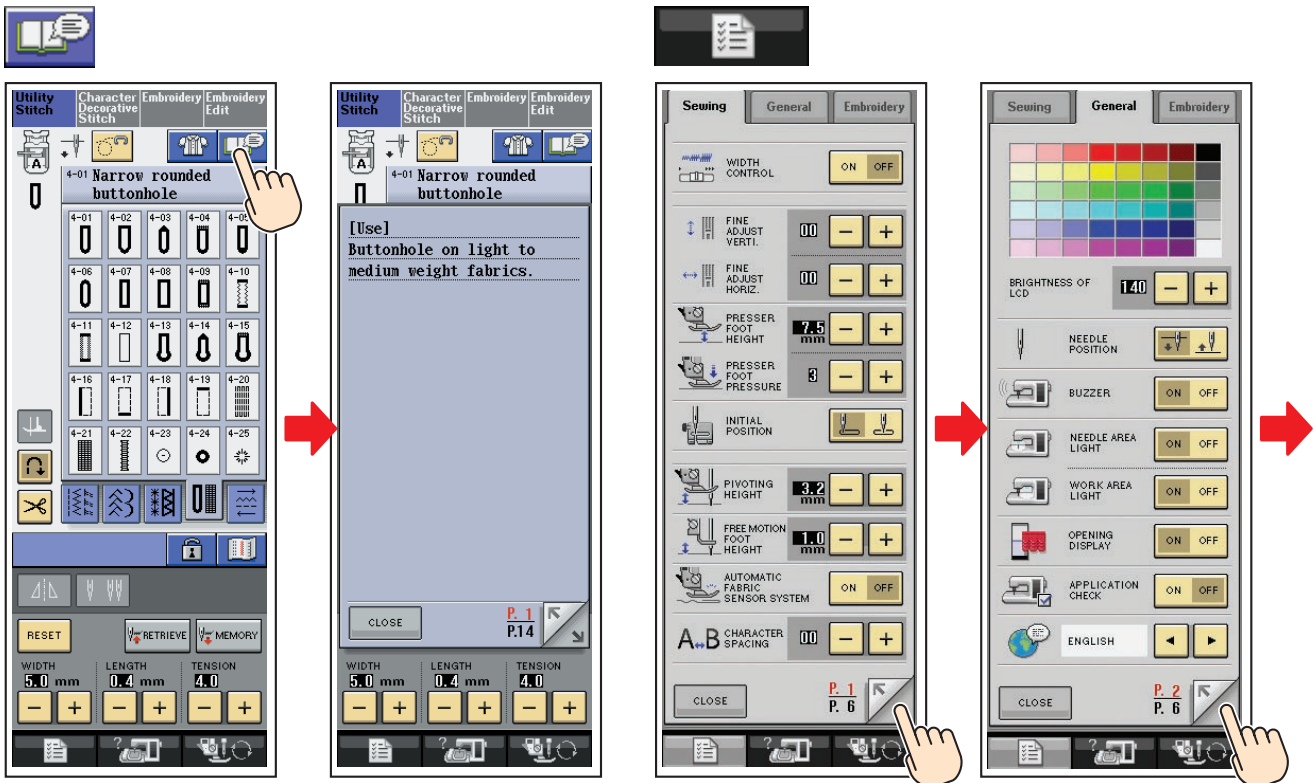

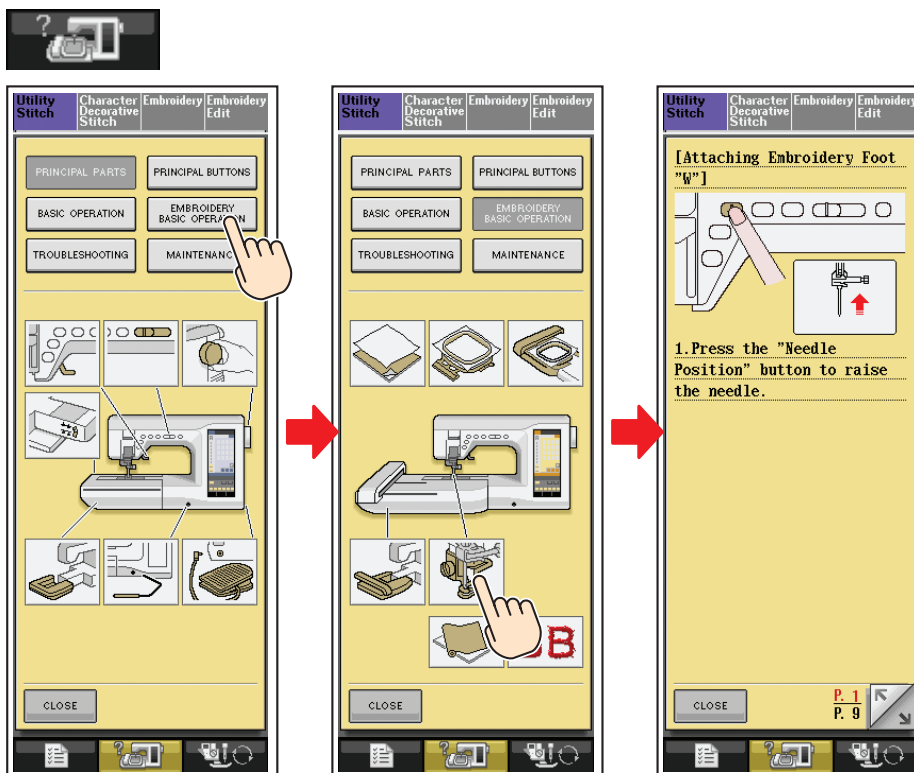
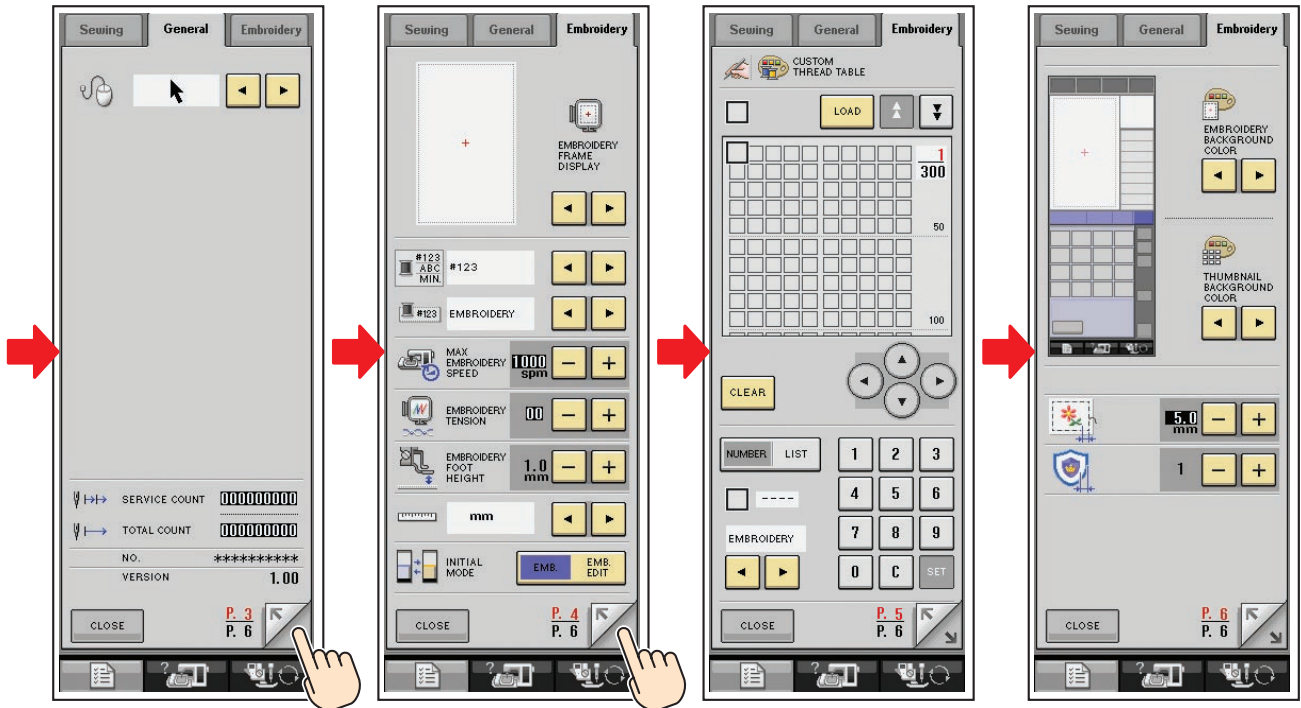

Summary of Stitch Patterns Översikt av sömmar Yhteenveto ommelkuvioista

Oppsummering sømmer Oversigt over de indbyggede stingtyper

- ◆ Utility Stitches
- ◆ Nyttosömmar
- ◆ Hyötyompeleet

- ◆ Nyttesømmer
- ◆ Nyttesømme

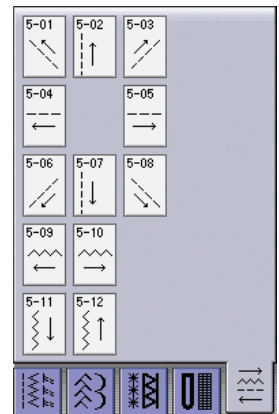
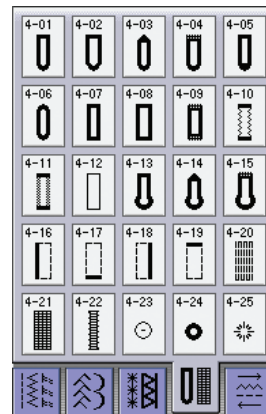
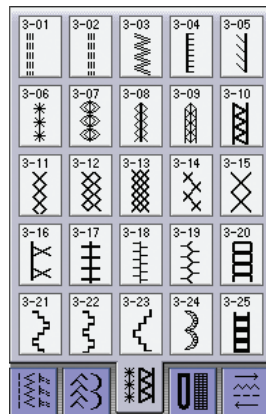
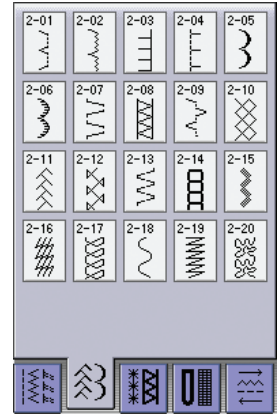
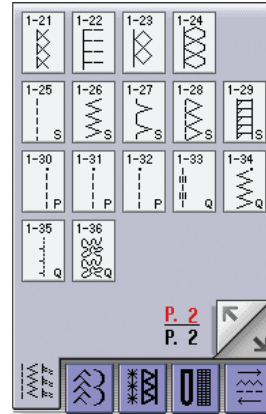
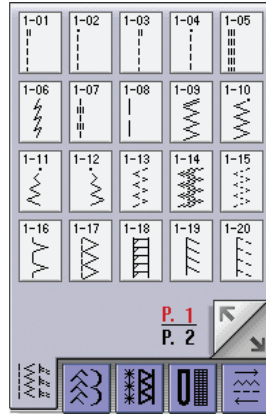
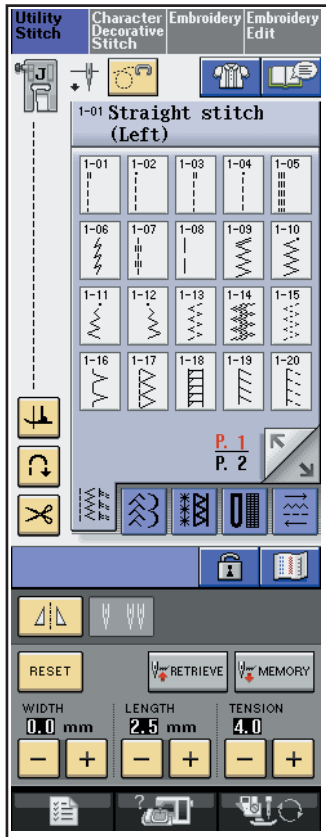

- ◆ Character/Decorative Stitches
- ◆ Tecken/Dekorativa sömmar
- ◆ Kirjain-/koristeompeleet

- ◆ Bokstaver/Dekorative sømmer
- ◆ Bogstaver/dekorative sømme

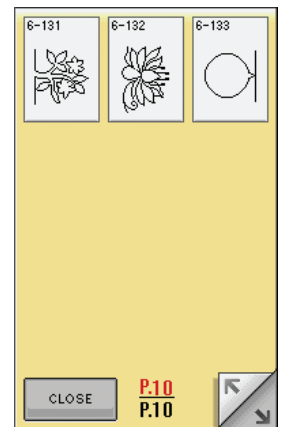
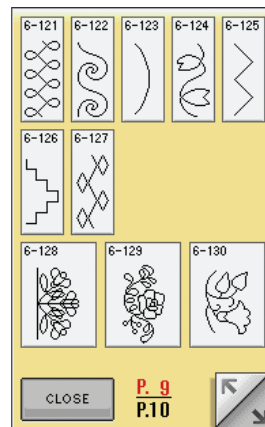
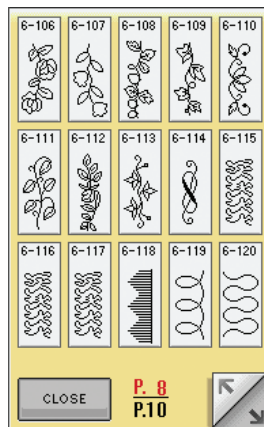
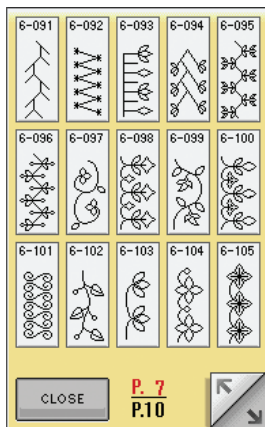
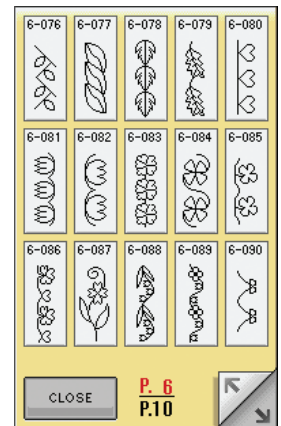
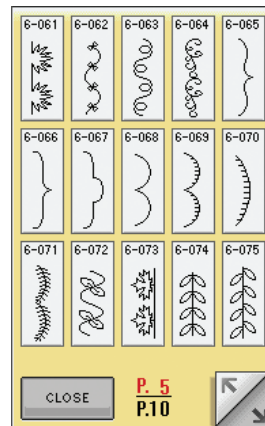
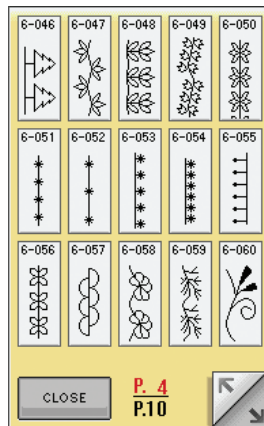
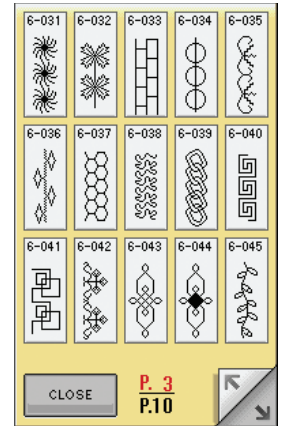
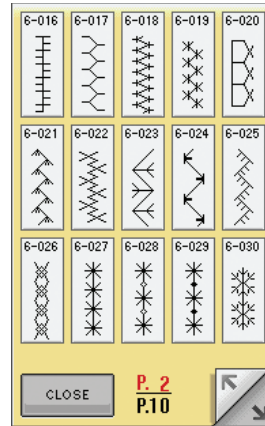
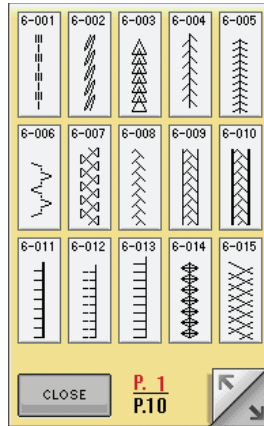
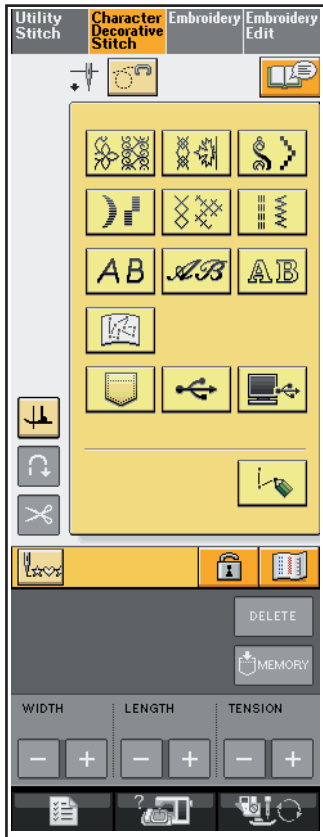



7-01	7-02	7-03	7-04	7-05
7-06	7-07	7-08	7-09	7-10
7-11	7-12	7-13	7-14	7-15

CLOSE **P. 1**
P. 5

7-16	7-17	7-18	7-19	7-20
7-21	7-22	7-23	7-24	7-25
7-26	7-27	7-28	7-29	7-30

CLOSE **P. 2**
P. 5

7-31	7-32	7-33	7-34	7-35
7-36	7-37	7-38	7-39	7-40
7-41	7-42	7-43	7-44	7-45

CLOSE **P. 3**
P. 5

7-46	7-47	7-48	7-49	7-50
7-51	7-52	7-53	7-54	7-55
7-56	7-57	7-58	7-59	7-60

CLOSE **P. 4**
P. 5

7-61	7-62	7-63	7-64	7-65
7-66	7-67	7-68	7-69	7-70
7-71	7-72	7-73		

CLOSE **P. 5**
P. 5



8-01	8-02	8-03	8-04	8-05
8-06	8-07	8-08	8-09	8-10
8-11	8-12	8-13	8-14	8-15

CLOSE **P. 1**
P. 5

8-16	8-17	8-18	8-19	8-20
8-21	8-22	8-23	8-24	8-25
8-26	8-27	8-28	8-29	8-30

CLOSE **P. 2**
P. 5

8-31	8-32	8-33	8-34	8-35
8-36	8-37	8-38	8-39	8-40
8-41	8-42	8-43	8-44	8-45

CLOSE **P. 3**
P. 5

8-46	8-47	8-48	8-49	8-50
8-51	8-52	8-53	8-54	8-55
8-56	8-57	8-58	8-59	8-60

CLOSE **P. 4**
P. 5

8-61	8-62	8-63		
------	------	------	--	--

CLOSE **P. 5**
P. 5



9-01	9-02	9-03	9-04	9-05
9-06	9-07	9-08	9-09	9-10
9-11	9-12	9-13	9-14	9-15
9-16	9-17	9-18	9-19	9-20

← ↓
CLOSE



10-01	10-02	10-03	10-04	10-05
10-06	10-07	10-08	10-09	10-10
10-11	10-12	10-13	10-14	10-15
		10-16	10-17	

CLOSE



11-01	11-02	11-03	11-04	11-05
11-06	11-07	11-08	11-09	11-10
11-11	11-12	11-13	11-14	11-15
11-16	11-17	11-18	11-19	11-20
11-21	11-22	11-23	11-24	

CLOSE **P. 1**
P. 3

11-25	11-26	11-27	11-28	11-29
11-30	11-31	11-32	11-33	11-34
11-35	11-36	11-37	11-38	11-39
11-40	11-41	11-42	11-43	11-44
11-45	11-46	11-47	11-48	

CLOSE **P. 2**
P. 3

11-49	11-50	11-51	11-52	11-53
11-54	11-55	11-56	11-57	11-58
11-59	11-60	11-61	11-62	11-63

CLOSE **P. 3**
P. 3

AB

A	B	C	D	E
F	G	H	I	J
K	L	M	N	O
P	Q	R	S	T
U	V	W	X	Y
Z			'	-

CLOSE

ABC abc 0-9?!- ÄÄä-

a	b	c	d	e
f	g	h	i	j
k	l	m	n	o
p	q	r	s	t
u	v	w	x	y
z			'	-

CLOSE

ABC abc 0-9?!- ÄÄä-

0	1	2	3	4
5	6	7	8	9
&	?	!	()
'	,	.	-	-

CLOSE

ABC abc 0-9?!- ÄÄä-

Ä	Å	Æ	Ñ	Ö
Ø	Ç	U	ä	à
á	æ	ë	è	é
ê	ñ	ö	ò	ø
ì	ç	ù	û	ß
			'	-

CLOSE

ABC abc 0-9?!- ÄÄä-

AB

A	B	C	D	E
F	G	H	I	J
K	L	M	N	O
P	Q	R	S	T
U	V	W	X	Y
Z			'	-

CLOSE

ABC abc 0-9?!- ÄÄä-

a	b	c	d	e
f	g	h	i	j
k	l	m	n	o
p	q	r	s	t
u	v	w	x	y
z			'	-

CLOSE

ABC abc 0-9?!- ÄÄä-

0	1	2	3	4
5	6	7	8	9
&	?	!	()
'	,	.	-	-

CLOSE

ABC abc 0-9?!- ÄÄä-

Ä	Å	Æ	Ñ	Ö
Ø	Ç	U	ä	à
á	æ	ë	è	é
ê	ñ	ö	ò	ø
ì	ç	ù	û	ß
			'	-

CLOSE

ABC abc 0-9?!- ÄÄä-

AB

A	B	C	D	E
F	G	H	I	J
K	L	M	N	O
P	Q	R	S	T
U	V	W	X	Y
Z			'	-

CLOSE

ABC abc 0-9?!- ÄÄä-

a	b	c	d	e
f	g	h	i	j
k	l	m	n	o
p	q	r	s	t
u	v	w	x	y
z			'	-

CLOSE

ABC abc 0-9?!- ÄÄä-

0	1	2	3	4
5	6	7	8	9
&	?	!	()
'	,	.	-	-

CLOSE

ABC abc 0-9?!- ÄÄä-

Ä	Å	Æ	Ñ	Ö
Ø	Ç	U	ä	à
á	æ	ë	è	é
ê	ñ	ö	ò	ø
ì	ç	ù	û	ß
			'	-

CLOSE

ABC abc 0-9?!- ÄÄä-

- ◆ Embroidery Patterns
- ◆ Broderimönster
- ◆ Brodeerauskuviot

- ◆ Broderimönstre
- ◆ Broderimönstre

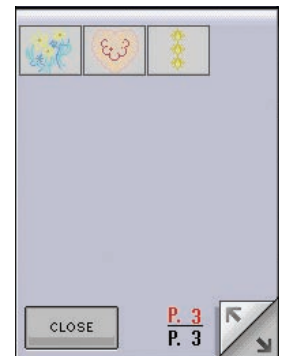
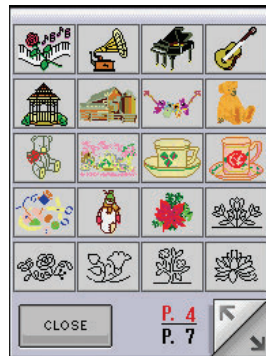
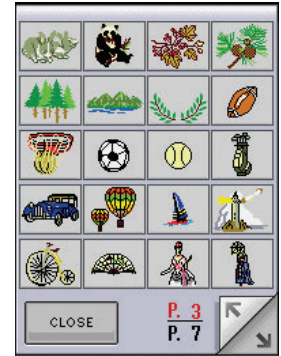
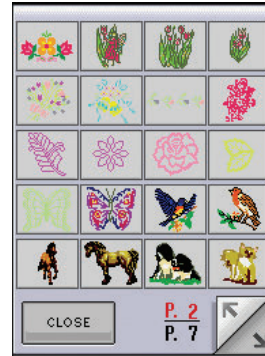
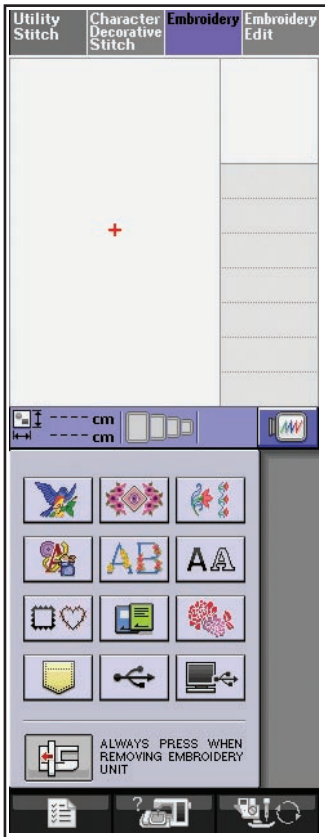

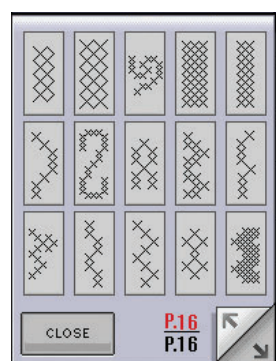
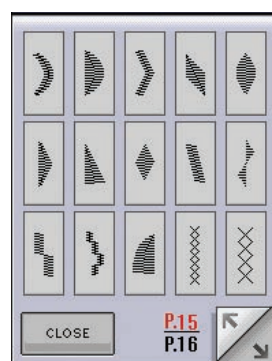
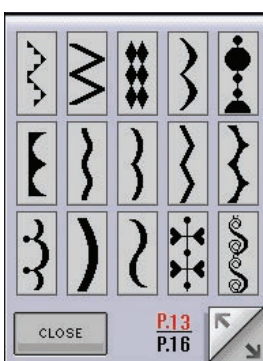
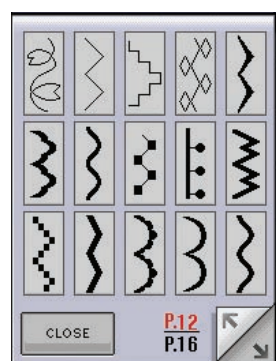
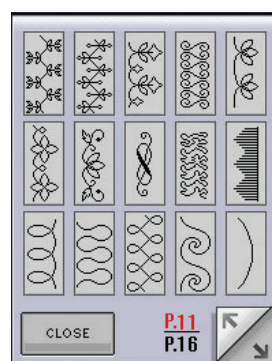
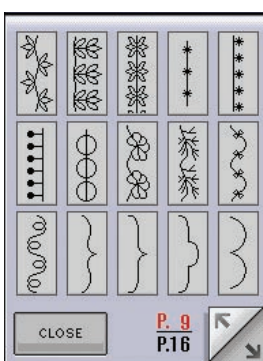
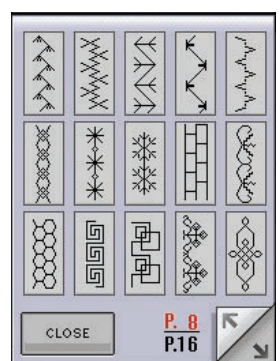
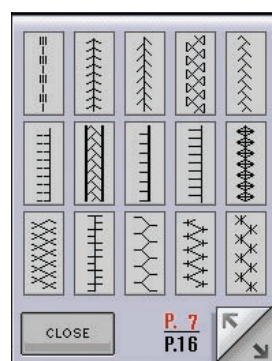
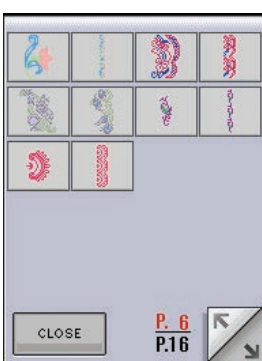
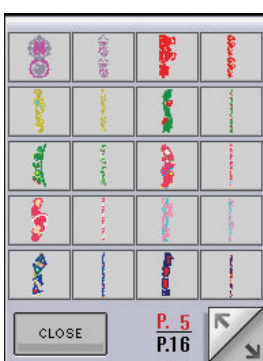
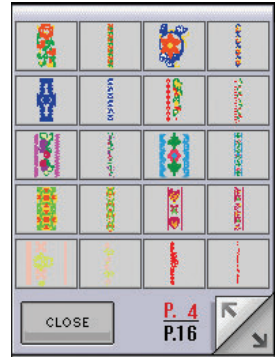
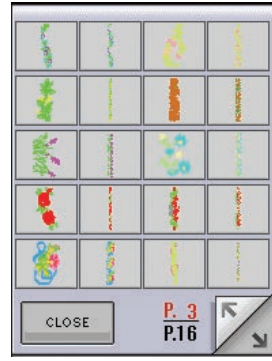
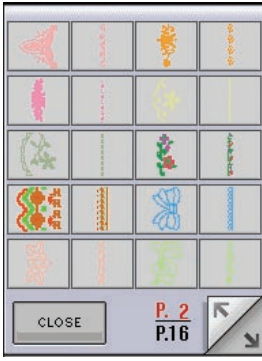
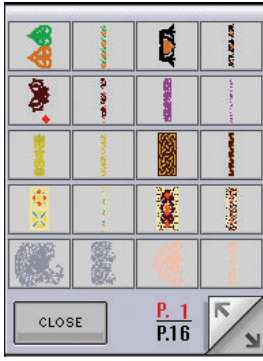

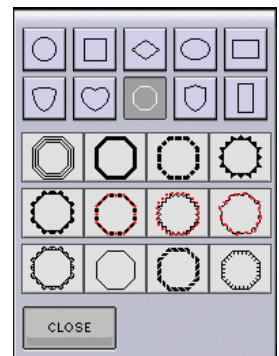
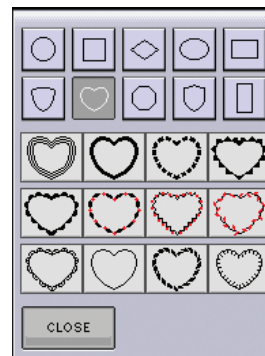
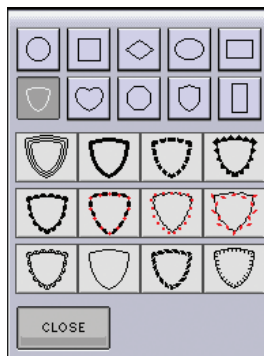
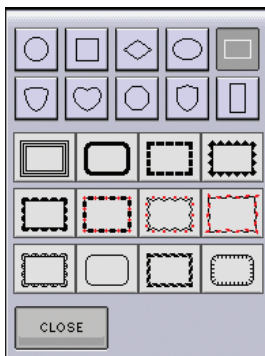
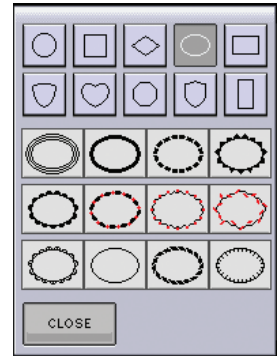
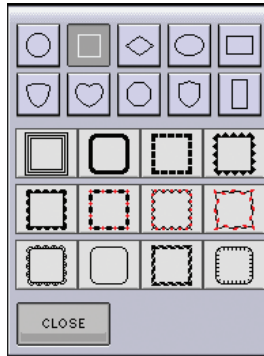
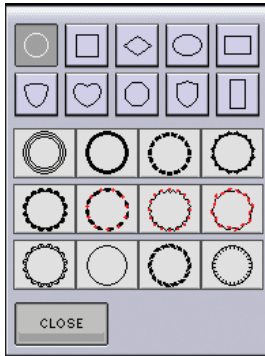

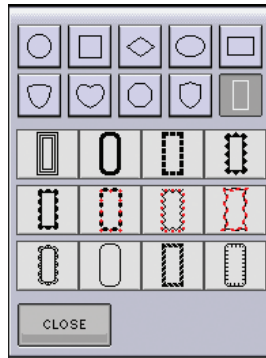
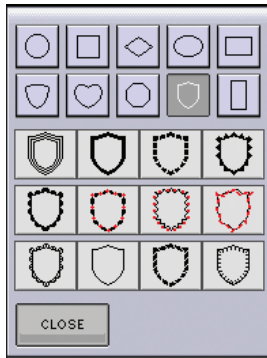

AA

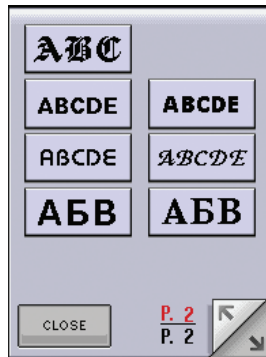
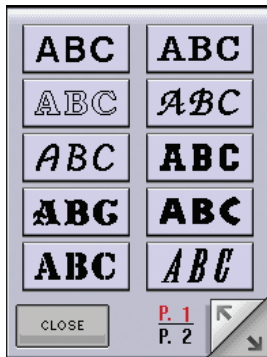

ABC



ABC

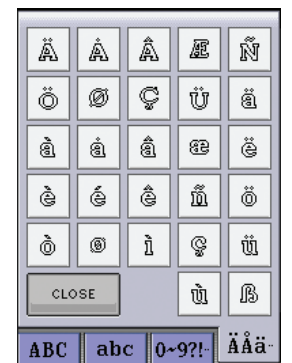

ABC

A	B	C	D	E
F	G	H	I	J
K	L	M	N	O
P	Q	R	S	T
U	V	W	X	Y
CLOSE	Z	'	_	
ABC	abc	0-9?!-	ÄÅä-	

a	b	c	d	e
f	g	h	i	j
k	l	m	n	o
p	q	r	s	t
u	v	w	x	y
CLOSE	Z	'	_	
ABC	abc	0-9?!-	ÄÅä-	

0	1	2	3	4
5	6	7	8	9
&	?	!	()
'	,	.	-	_
/				
CLOSE				
ABC	abc	0-9?!-	ÄÅä-	

À	Á	Â	Æ	Ñ	
Ó	Ø	Ç	Û	ä	
à	á	â	æ	ë	
è	é	ê	ñ	ö	
ò	ø	ì	ç	ü	
CLOSE				ù	ß
ABC	abc	0-9?!-	ÄÅä-		

ABC

A	B	G	D	E
F	G	H	I	J
K	L	M	N	O
P	Q	R	S	T
U	V	W	X	Y
CLOSE	Z	'	_	
ABC	abc	0-9?!-	ÄÅä-	

a	b	c	d	e
f	g	h	i	j
k	l	m	n	o
p	q	r	s	t
u	v	w	x	y
CLOSE	Z	'	_	
ABC	abc	0-9?!-	ÄÅä-	

0	1	2	3	4
5	6	7	8	9
&	?	!	()
'	,	.	-	_
/				
CLOSE				
ABC	abc	0-9?!-	ÄÅä-	

Ä	Á	Â	Æ	Ñ	
Ö	Ø	Ç	Û	ä	
à	á	â	æ	ë	
è	é	ê	ñ	ö	
ò	ø	ì	ç	ü	
CLOSE				ù	ß
ABC	abc	0-9?!-	ÄÅä-		

ABC

A	B	C	D	E
F	G	H	I	J
K	L	M	N	O
P	Q	R	S	T
U	V	W	X	Y
CLOSE	Z	'	_	
ABC	abc	0-9?!-	ÄÅä-	

a	b	c	d	e
f	g	h	i	j
k	l	m	n	o
p	q	r	s	t
u	v	w	x	y
CLOSE	Z	'	_	
ABC	abc	0-9?!-	ÄÅä-	

0	1	2	3	4
5	6	7	8	9
&	?	!	()
'	,	.	-	_
/				
CLOSE				
ABC	abc	0-9?!-	ÄÅä-	

Ä	Á	Â	Æ	Ñ	
Ö	Ø	Ç	Û	ä	
à	á	â	æ	ë	
è	é	ê	ñ	ö	
ò	ø	ì	ç	ü	
CLOSE				ù	ß
ABC	abc	0-9?!-	ÄÅä-		

ABC

A	B	C	D	E
F	G	H	I	J
K	L	M	N	O
P	Q	R	S	T
U	V	W	X	Y
CLOSE	Z	'	_	
ABC	abc	0-9?!-	ÄÅä-	

a	b	c	d	e
f	g	h	i	j
k	l	m	n	o
p	q	r	s	t
u	v	w	x	y
CLOSE	Z	'	_	
ABC	abc	0-9?!-	ÄÅä-	

0	1	2	3	4
5	6	7	8	9
&	?	!	()
'	,	.	-	_
/				
CLOSE				
ABC	abc	0-9?!-	ÄÅä-	

Ä	Á	Â	Æ	Ñ	
Ö	Ø	Ç	Û	ä	
à	á	â	æ	ë	
è	é	ê	ñ	ö	
ò	ø	ì	ç	ü	
CLOSE				ù	ß
ABC	abc	0-9?!-	ÄÅä-		

ABC

A	B	C	D	E
F	G	H	I	J
K	L	M	N	O
P	Q	R	S	T
U	V	W	X	Y
CLOSE	Z	'	_	
ABC	abc	0-9?!-	ÄÅä	

a	b	c	d	e
f	g	h	i	j
k	l	m	n	o
p	q	r	s	t
u	v	w	x	y
CLOSE	Z	'	_	
ABC	abc	0-9?!-	ÄÅä	

0	1	2	3	4
5	6	7	8	9
&	?	!	()
'	,	.	-	_
/				
CLOSE				
ABC	abc	0-9?!-	ÄÅä	

Ä	Á	Â	Æ	Ñ	
Ö	Ø	Ç	Ü	ä	
à	á	â	æ	ë	
è	é	ê	ñ	ö	
ò	ø	ì	ç	ü	
CLOSE				ù	ß
ABC	abc	0-9?!-	ÄÅä		

ABC

A	B	C	D	E
F	G	H	I	J
K	L	M	N	O
P	Q	R	S	T
U	V	W	X	Y
CLOSE	Z	'	_	
ABC	abc	0-9?!-	ÄÅä	

a	b	c	d	e
f	g	h	i	j
k	l	m	n	o
p	q	r	s	t
u	v	w	x	y
CLOSE	Z	'	_	
ABC	abc	0-9?!-	ÄÅä	

0	1	2	3	4
5	6	7	8	9
&	?	!	()
'	,	.	-	_
/				
CLOSE				
ABC	abc	0-9?!-	ÄÅä	

Ä	Á	Â	Æ	Ñ	
Ö	Ø	Ç	Ü	ä	
à	á	â	æ	ë	
è	é	ê	ñ	ö	
ò	ø	ì	ç	ü	
CLOSE				ù	ß
ABC	abc	0-9?!-	ÄÅä		

ABC

A	B	C	D	E
F	G	H	I	J
K	L	M	N	O
P	Q	R	S	T
U	V	W	X	Y
CLOSE	Z	'	_	
ABC	abc	0-9?!-	ÄÅä	

a	b	c	d	e
f	g	h	i	j
k	l	m	n	o
p	q	r	s	t
u	v	w	x	y
CLOSE	Z	'	_	
ABC	abc	0-9?!-	ÄÅä	

0	1	2	3	4
5	6	7	8	9
&	?	!	()
'	,	.	-	_
/				
CLOSE				
ABC	abc	0-9?!-	ÄÅä	

Ä	Á	Â	Æ	Ñ	
Ö	Ø	Ç	Ü	ä	
à	á	â	æ	ë	
è	é	ê	ñ	ö	
ò	ø	ì	ç	ü	
CLOSE				ù	ß
ABC	abc	0-9?!-	ÄÅä		

ABC

A	B	C	D	E
F	G	H	I	J
K	L	M	N	O
P	Q	R	S	T
U	V	W	X	Y
CLOSE	Z	'	_	
ABC	abc	0-9?!-	ÄÅä	

a	b	c	d	e
f	g	h	i	j
k	l	m	n	o
p	q	r	s	t
u	v	w	x	y
CLOSE	Z	'	_	
ABC	abc	0-9?!-	ÄÅä	

0	1	2	3	4
5	6	7	8	9
&	?	!	()
'	,	.	-	_
/				
CLOSE				
ABC	abc	0-9?!-	ÄÅä	

Ä	Á	Â	Æ	Ñ	
Ö	Ø	Ç	Ü	ä	
à	á	â	æ	ë	
è	é	ê	ñ	ö	
ò	ø	ì	ç	ü	
CLOSE				ù	ß
ABC	abc	0-9?!-	ÄÅä		

ABC

A	B	C	D	E
F	G	H	I	J
K	L	M	N	O
P	Q	R	S	T
U	V	W	X	Y
CLOSE	Z	'	_	
ABC	abc	0-9?!-		

a	b	c	d	e
f	g	h	i	j
k	l	m	n	o
p	q	r	s	t
u	v	w	x	y
CLOSE	z	'	_	
ABC	abc	0-9?!-		

0	1	2	3	4
5	6	7	8	9
&	?	!	()
'	,	.	-	_
/				
CLOSE				
ABC	abc	0-9?!-		

ABCDE

A	B	C	D	E
F	G	H	I	J
K	L	M	N	O
P	Q	R	S	T
U	V	W	X	Y
CLOSE	Z	'	_	
ABC	abc	0-9?!-	ÄÄä	

a	b	c	d	e
f	g	h	i	j
k	l	m	n	o
p	q	r	s	t
u	v	w	x	y
CLOSE	z	'	_	
ABC	abc	0-9?!-	ÄÄä	

0	1	2	3	4
5	6	7	8	9
&	?	!	()
'	,	.	-	_
/				
CLOSE				
ABC	abc	0-9?!-	ÄÄä	

Ä	Å	Â	Æ	Ñ
Ö	Ø	Ç	Ü	ä
à	á	â	æ	ë
è	é	ê	ñ	ö
ò	ø	ì	ç	ü
CLOSE			ù	ß
ABC	abc	0-9?!-	ÄÄä	

ABCDE

A	B	C	D	E
F	G	H	I	J
K	L	M	N	O
P	Q	R	S	T
U	V	W	X	Y
CLOSE	Z	'	_	
ABC	abc	0-9?!-	ÄÄä	

a	b	c	d	e
f	g	h	i	j
k	l	m	n	o
p	q	r	s	t
u	v	w	x	y
CLOSE	z	'	_	
ABC	abc	0-9?!-	ÄÄä	

0	1	2	3	4
5	6	7	8	9
&	?	!	()
'	,	.	-	_
/				
CLOSE				
ABC	abc	0-9?!-	ÄÄä	

Ä	Å	Â	Æ	Ñ
Ö	Ø	Ç	Ü	ä
à	á	â	æ	ë
è	é	ê	ñ	ö
ò	ø	ì	ç	ü
CLOSE			ù	ß
ABC	abc	0-9?!-	ÄÄä	

ABCDE

A	B	C	D	E
F	G	H	I	J
K	L	M	N	O
P	Q	R	S	T
U	V	W	X	Y
CLOSE	Z	'	_	
ABC	abc	0-9?!-	ÄÄä	

a	b	c	d	e
f	g	h	i	j
k	l	m	n	o
p	q	r	s	t
u	v	w	x	y
CLOSE	z	'	_	
ABC	abc	0-9?!-	ÄÄä	

0	1	2	3	4
5	6	7	8	9
&	?	!	()
'	,	.	-	_
/				
CLOSE				
ABC	abc	0-9?!-	ÄÄä	

Ä	Å	Â	Æ	Ñ
Ö	Ø	Ç	Ü	ä
à	á	â	æ	ë
è	é	ê	ñ	ö
ò	ø	ì	ç	ü
CLOSE			ù	ß
ABC	abc	0-9?!-	ÄÄä	

ABCDE

А	В	С	Д	Е
Ғ	Г	Ҙ	И	Й
К	Л	М	Н	О
Р	Q	Ҙ	С	Т
U	У	У	Х	У
CLOSE	Z	'	—	
ABC	abc	0~9?!-	ÄÅä-	

a	b	c	d	e
f	g	h	i	j
k	l	m	n	o
p	q	r	s	t
u	v	w	x	y
CLOSE	Z	'	—	
ABC	abc	0~9?!-	ÄÅä-	

0	1	2	3	4
5	6	7	8	9
&	?	!	()
'	,	.	-	_
/				
CLOSE				
ABC	abc	0~9?!-	ÄÅä-	

À	Á	Â	Æ	Ÿ
Ö	Ø	Ç	Ù	ä
à	á	â	æ	ë
è	é	ê	ñ	ö
ò	ó	ì	ç	ü
CLOSE			ù	ß
ABC	abc	0~9?!-	ÄÅä-	

АБВ

А	Б	В	Г	Д
Е	Ё	Ж	З	И
Й	К	Л	М	Н
О	П	Р	С	Т
У	Ф	Х	Ц	
CLOSE	P. 1	↶		↷
	P. 2			
АБВ	абв	0~9?!-		

Ч	Ш	Щ	Ъ	Ы
Ь	Э	Ю	Я	Г
Є	І	Ї	Ў	Ғ
Ғ	Ј	Љ	Њ	Ц
Ѓ	Ѕ	Ї		
CLOSE	P. 2	↶		↷
	P. 2			
АБВ	абв	0~9?!-		

а	б	в	г	д
е	ё	ж	з	и
й	к	л	м	н
о	п	р	с	т
у	ф	х	ц	
CLOSE	P. 1	↶		↷
	P. 2			
АБВ	абв	0~9?!-		

ч	ш	щ	ъ	ы
ь	э	ю	я	г
є	і	ї	ў	ғ
ғ	ј	љ	њ	ц
ѓ	ѕ	ї		
CLOSE	P. 2	↶		↷
	P. 2			
АБВ	абв	0~9?!-		

0	1	2	3	4
5	6	7	8	9
'	&	?	!	(
)	,	.	-	/
—				
CLOSE				
АБВ	абв	0~9?!-		

АБВ

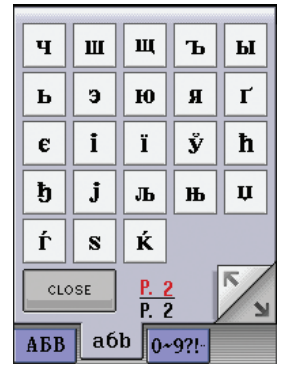
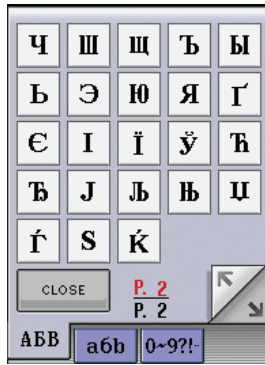

Embroidery Pattern Color Change Table

Broderimønster färgändringstabell

Brodeerauskuvioiden väri vaihtotaulukko

Fargeoppsett broderimønstre

Øversikt over de indbyggede broderimønstre med farver

◆ Embroidery patterns
◆ Broderimønster
◆ Brodeerauskuviot

◆ Broderimønstre
◆ Broderimønstre

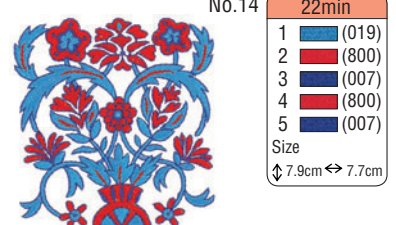
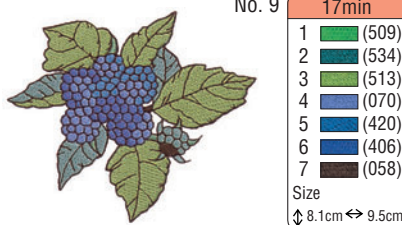
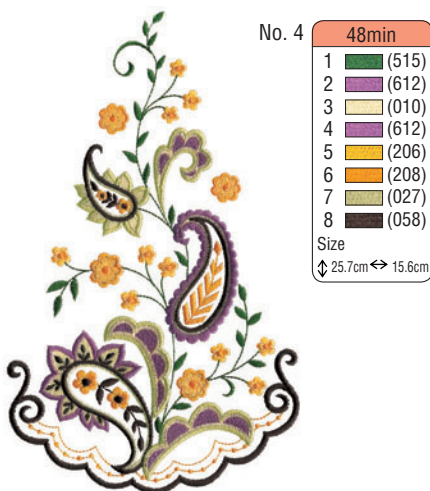
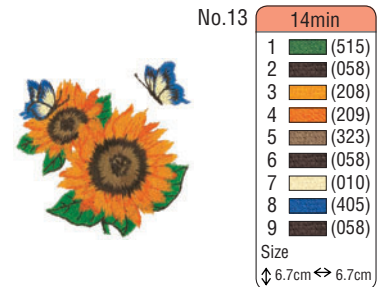
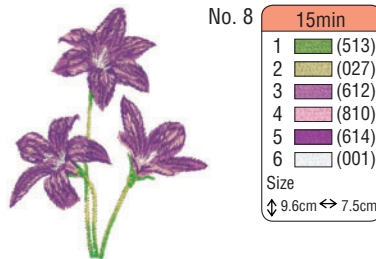
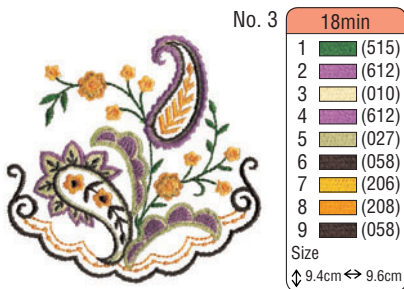
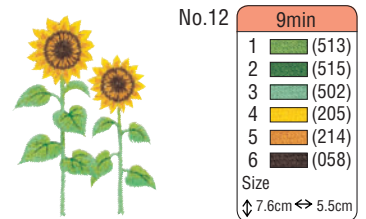
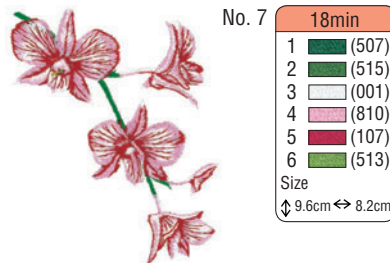
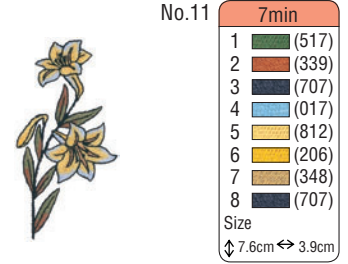
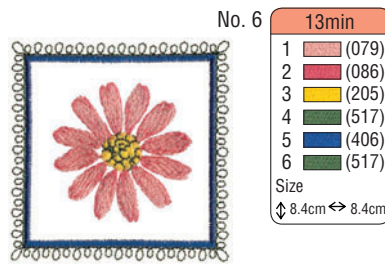
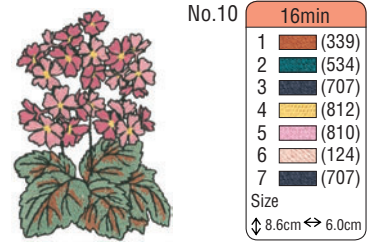
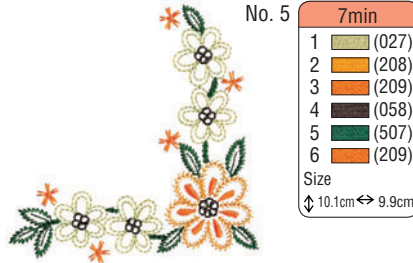
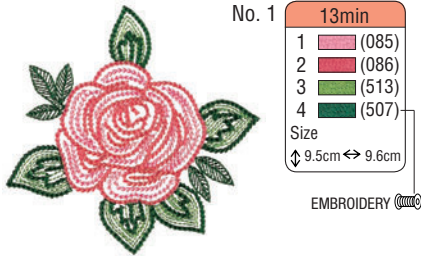



No.15 **7min**

1	(800)
2	(107)
3	(534)
4	(515)
5	(205)
6	(058)
7	(079)
8	(085)

Size
↓ 4.4cm ↔ 5.8cm



No.20 **6min**

1	(612)
2	(515)

Size
↓ 7.0cm ↔ 6.1cm



No.25 **10min**

1	(502)
2	(027)
3	(612)
4	(810)
5	(070)

Size
↓ 9.6cm ↔ 8.7cm



No.16 **9min**

1	(214)
2	(323)
3	(214)
4	(058)
5	(507)
6	(205)
7	(079)

Size
↓ 4.4cm ↔ 7.4cm



No.21 **10min**

1	(513)
2	(085)
3	(807)
4	(507)
5	(209)
6	(206)
7	(807)

Size
↓ 5.2cm ↔ 8.5cm



No.26 **9min**

1	(810)
2	(205)
3	(502)
4	(017)
5	(612)

Size
↓ 7.6cm ↔ 8.1cm



No.17 **18min**

1	(001)
2	(339)
3	(843)
4	(058)
5	(534)
6	(010)
7	(079)
8	(515)
9	(534)
10	(328)
11	(323)
12	(502)
13	(507)
14	(019)
15	(205)
16	(107)

Size
↓ 9.5cm ↔ 8.5cm



No.22 **22min**

1	(214)
2	(517)
3	(509)
4	(810)
5	(807)
6	(707)
7	(017)
8	(307)
9	(509)
10	(214)
11	(810)
12	(807)
13	(707)

Size
↓ 9.6cm ↔ 7.2cm



No.27 **2min**

1	(502)
2	(070)
3	(810)

Size
↓ 1.5cm ↔ 9.6cm



No.28 **6min**

1	(807)
---	-------

Size
↓ 15.6cm ↔ 12.3cm



No.18 **6min**

1	(509)
2	(542)
3	(070)
4	(810)
5	(206)

Size
↓ 9.6cm ↔ 7.2cm



No.23 **15min**

1	(214)
2	(517)
3	(509)
4	(707)
5	(810)
6	(807)
7	(707)

Size
↓ 7.4cm ↔ 5.9cm

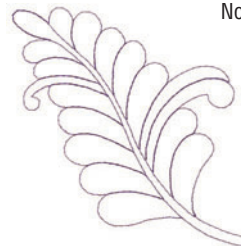

No.29 **1min**

1	(612)
---	-------

Size
↓ 9.5cm ↔ 9.5cm



No.19 **5min**

1	(507)
2	(515)
3	(085)
4	(086)

Size
↓ 7.5cm ↔ 5.8cm



No.24 **6min**

1	(214)
2	(517)
3	(509)
4	(810)
5	(807)
6	(707)

Size
↓ 5.5cm ↔ 3.2cm

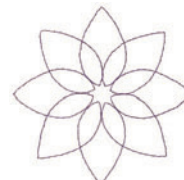

No.30 **1min**

1	(612)
---	-------

Size
↓ 7.1cm ↔ 7.1cm



No.31

7min	
1	(085)
Size	
↓	8.4cm ↔ 9.3cm



No.37

13min	
1	(843)
2	(214)
3	(339)
4	(339)
5	(058)
6	(900)
Size	
↓	9.7cm ↔ 4.6cm



No.42

17min	
1	(001)
2	(010)
3	(843)
4	(513)
5	(058)
6	(704)
7	(900)
Size	
↓	7.5cm ↔ 6.5cm



No.32

3min	
1	(027)
Size	
↓	5.4cm ↔ 5.0cm



No.38

20min	
1	(843)
2	(328)
3	(323)
4	(323)
5	(058)
6	(900)
Size	
↓	7.5cm ↔ 9.7cm



No.43

10min	
1	(214)
2	(812)
3	(058)
4	(807)
5	(058)
Size	
↓	7.6cm ↔ 9.4cm



No.33

7min	
1	(502)
Size	
↓	6.5cm ↔ 7.7cm



No.39

26min	
1	(001)
2	(307)
3	(707)
4	(900)
5	(515)
6	(030)
Size	
↓	7.7cm ↔ 9.5cm



No.44

9min	
1	(509)
2	(323)
3	(058)
4	(323)
5	(058)
6	(513)
7	(507)
8	(509)
Size	
↓	7.6cm ↔ 9.6cm



No.34

11min	
1	(620)
2	(007)
3	(707)
4	(208)
5	(107)
Size	
↓	7.7cm ↔ 9.2cm



No.45

9min	
1	(323)
2	(507)
3	(513)
4	(507)
Size	
↓	6.2cm ↔ 7.8cm



No.35

19min	
1	(843)
2	(208)
3	(030)
4	(405)
5	(007)
6	(900)
7	(030)
8	(208)
9	(339)
10	(515)
Size	
↓	9.5cm ↔ 9.0cm



No.40

18min	
1	(001)
2	(328)
3	(214)
4	(323)
5	(079)
6	(058)
Size	
↓	7.3cm ↔ 6.5cm

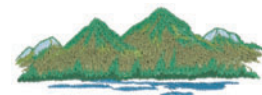

No.46

9min	
1	(017)
2	(509)
3	(513)
4	(517)
5	(420)
6	(509)
7	(507)
Size	
↓	3.6cm ↔ 9.4cm



No.36

8min	
1	(001)
2	(010)
3	(515)
4	(030)
5	(339)
6	(900)
Size	
↓	5.7cm ↔ 5.8cm



No.41

17min	
1	(001)
2	(124)
3	(005)
4	(817)
5	(707)
Size	
↓	5.6cm ↔ 9.5cm



No.47

3min	
1	(515)
2	(058)
Size	
↓	4.8cm ↔ 9.3cm

Embroidery Pattern Color Change Table
 Fargeoppsett broderimønstre
 Broderimønster färgändringstabell
 Oversigt over de indbyggede broderimønstre med farver
 Brodeerauskuvioiden värinvaihtotaulukko

No.48 3min



1 (339)
 2 (001)
 3 (900)
 Size
 ↓ 3.6cm ↔ 2.9cm

No.49 4min



1 (800)
 2 (214)
 3 (900)
 4 (843)
 Size
 ↓ 3.6cm ↔ 4.2cm

No.50 3min



1 (001)
 2 (900)
 Size
 ↓ 3.0cm ↔ 3.0cm

No.51 1min



1 (010)
 2 (900)
 Size
 ↓ 2.3cm ↔ 2.3cm

No.52 5min



1 (010)
 2 (704)
 3 (707)
 4 (900)
 Size
 ↓ 6.5cm ↔ 2.7cm

No.53 18min



1 (208)
 2 (502)
 3 (005)
 4 (707)
 5 (405)
 6 (323)
 7 (900)
 Size
 ↓ 4.8cm ↔ 9.6cm

No.54 17min



1 (205)
 2 (534)
 3 (513)
 4 (030)
 5 (339)
 6 (058)
 7 (900)
 Size
 ↓ 9.7cm ↔ 8.3cm

No.55 2min



1 (019)
 2 (800)
 3 (405)
 4 (205)
 5 (900)
 Size
 ↓ 3.1cm ↔ 2.7cm

No.56 11min



1 (001)
 2 (070)
 3 (843)
 4 (005)
 5 (323)
 6 (001)
 7 (900)
 8 (205)
 Size
 ↓ 4.9cm ↔ 6.0cm

No.57 7min



1 (900)
 2 (843)
 3 (900)
 4 (005)
 5 (328)
 6 (058)
 7 (704)
 8 (900)
 Size
 ↓ 8.1cm ↔ 9.5cm

No.58 15min



1 (107)
 2 (027)
 3 (001)
 4 (010)
 5 (323)
 6 (058)
 7 (900)
 8 (515)
 Size
 ↓ 5.0cm ↔ 9.6cm

No.59 15min



1 (307)
 2 (001)
 3 (328)
 4 (810)
 5 (070)
 6 (900)
 7 (086)
 Size
 ↓ 9.5cm ↔ 8.1cm

No.60 41min



1 (010)
 2 (307)
 3 (070)
 4 (405)
 5 (001)
 6 (005)
 7 (058)
 8 (328)
 9 (058)
 10 (900)
 Size
 ↓ 17.5cm ↔ 9.8cm

No.61 17min



1 (001)
 2 (007)
 3 (900)
 4 (515)
 5 (086)
 6 (612)
 7 (900)
 Size
 ↓ 8.1cm ↔ 9.7cm

No.62 12min



1 (339)
 2 (208)
 3 (010)
 4 (058)
 5 (900)
 6 (707)
 7 (005)
 8 (339)
 9 (058)
 10 (900)
 Size
 ↓ 8.4cm ↔ 7.4cm

No.63 22min



1 (001)
 2 (205)
 3 (058)
 4 (900)
 5 (707)
 6 (900)
 Size
 ↓ 9.3cm ↔ 9.5cm

No.64 8min



1 (214)
 2 (005)
 3 (058)
 4 (339)
 5 (323)
 6 (900)
 7 (005)
 8 (323)
 9 (900)
 10 (001)
 Size
 ↓ 7.1cm ↔ 7.3cm



No.65

24min	
1	(027)
2	(515)
3	(214)
4	(339)
5	(010)
6	(900)
7	(339)
8	(058)
9	(010)
10	(900)

Size
 ↓ 8.3cm ↔ 9.4cm



No.70

44min	
1	(010)
2	(027)
3	(323)
4	(058)
5	(010)
6	(027)
7	(070)
8	(515)
9	(085)

Size
 ↓ 11.6cm ↔ 17.5cm



No.75

9min	
1	(515)
2	(519)
3	(513)
4	(807)
5	(800)
6	(107)

Size
 ↓ 4.6cm ↔ 5.3cm



No.66

28min	
1	(339)
2	(328)
3	(214)
4	(323)
5	(058)
6	(843)
7	(704)
8	(707)
9	(005)
10	(323)
11	(058)
12	(005)

Size
 ↓ 6.2cm ↔ 9.6cm



No.71

13min	
1	(107)
2	(010)
3	(307)
4	(843)
5	(515)
6	(323)
7	(107)

Size
 ↓ 6.6cm ↔ 9.6cm



No.76

1min	
1	(900)

Size
 ↓ 3.1cm ↔ 5.4cm



No.67

16min	
1	(214)
2	(333)
3	(612)
4	(107)
5	(001)
6	(019)
7	(205)
8	(339)
9	(502)
10	(005)
11	(085)
12	(800)
13	(614)
14	(900)
15	(205)

Size
 ↓ 8.2cm ↔ 16.6cm



No.72

14min	
1	(515)
2	(534)
3	(085)
4	(079)
5	(124)
6	(800)
7	(328)
8	(339)

Size
 ↓ 7.4cm ↔ 9.6cm



No.77

1min	
1	(900)

Size
 ↓ 3.1cm ↔ 6.3cm



No.68

16min	
1	(339)
2	(337)
3	(209)
4	(126)
5	(707)

Size
 ↓ 7.5cm ↔ 6.8cm



No.73

7min	
1	(079)
2	(509)
3	(339)
4	(812)
5	(405)

Size
 ↓ 6.4cm ↔ 9.1cm



No.78

1min	
1	(900)

Size
 ↓ 3.1cm ↔ 4.6cm



★ No.69

6min	
1	---> (509)
2	--- (509)
3	~ (509)
4	(812)
5	(086)
6	(800)
7	(707)

Size
 ↓ 7.1cm ↔ 5.5cm



No.74

16min	
1	(001)
2	(307)
3	(086)
4	(214)
5	(337)
6	(509)
7	(513)
8	(058)

Size
 ↓ 9.6cm ↔ 5.7cm



No.80

1min	
1	(900)

Size
 ↓ 3.5cm ↔ 4.8cm

- ★ Refer to the operation manual for the sewing machine for details on how to embroider appliqué No. 69.
- ★ Se i bruksanvisningen for symaskinen for informasjon om hvordan du broderer applikasjon nr. 69.
- ★ Mer information om att brodera applikation nummer 69 finns i symaskinens bruksanvisning.
- ★ I symaskinens bruksanvisning kan du finde oplysninger om, hvordan man broderer applikation nr. 69.
- ★ Lisätietoja applikoinnin nro 69 kirjonnasta on ompelukoneen käyttöohjeessa.

Embroidery Pattern Color Change Table
 Fargeoppsett broderimønstre
 Broderimønster färgändringstabell
 Oversigt over de indbyggede broderimønstre med farver
 Brodeerauskuvioiden värinvaihtotaulukko

No.81 **2min**

1	(124)
2	(502)
3	(124)
4	(079)
5	(812)

Size
 ⇅2.9cm⇅3.5cm



No.88 **6min**

1	(348)
2	(515)
3	(513)
4	(810)
5	(323)
6	(620)
7	(812)

Size
 ⇅7.2cm⇅9.0cm



No.95 **3min**

1	(001)
2	(900)
3	(307)
4	(800)
5	(208)
6	(900)

Size
 ⇅2.8cm⇅4.6cm



No.82 **3min**

1	(800)
2	(812)
3	(208)
4	(519)

Size
 ⇅2.9cm⇅4.3cm



No.89 **13min**

1	(509)
2	(027)
3	(085)
4	(086)
5	(807)
6	(810)

Size
 ⇅6.4cm⇅7.9cm



No.96 **1min**

1	(612)
2	(614)

Size
 ⇅2.5cm⇅3.9cm



No.83 **3min**

1	(333)
2	(517)
3	(800)

Size
 ⇅4.3cm⇅4.2cm



No.90 **5min**

1	(509)
2	(124)
3	(612)
4	(843)

Size
 ⇅7.8cm⇅4.5cm



No.97 **3min**

1	(515)
2	(399)
3	(208)
4	(205)
5	(807)

Size
 ⇅2.7cm⇅5.1cm

No.84 **3min**

1	(515)
2	(607)
3	(307)
4	(812)

Size
 ⇅4.3cm⇅3.4cm



No.91 **5min**

1	(001)
2	(070)
3	(810)
4	(812)
5	(502)
6	(001)

Size
 ⇅4.0cm⇅4.5cm



No.98 **5min**

1	(085)
2	(124)
3	(030)
4	(086)
5	(070)
6	(208)

Size
 ⇅3.5cm⇅3.8cm

No.85 **4min**

1	(307)
2	(509)
3	(812)
4	(079)
5	(810)
6	(307)

Size
 ⇅3.6cm⇅4.3cm



No.92 **4min**

1	(513)
2	(027)
3	(612)
4	(614)

Size
 ⇅4.4cm⇅5.5cm



No.99 **5min**

1	(001)
2	(208)
3	(405)
4	(800)
5	(019)
6	(005)
7	(900)

Size
 ⇅3.4cm⇅3.2cm

No.86 **3min**

1	(515)
2	(126)
3	(206)
4	(126)

Size
 ⇅3.1cm⇅4.2cm



No.93 **7min**

1	(513)
2	(843)
3	(001)
4	(206)
5	(126)

Size
 ⇅5.1cm⇅6.9cm



No.100 **2min**

1	(333)
2	(800)
3	(001)
4	(900)
5	(800)

Size
 ⇅2.7cm⇅2.2cm

No.87 **9min**

1	(513)
2	(214)
3	(001)
4	(607)

Size
 ⇅5.9cm⇅5.8cm

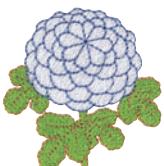

No.94 **3min**

1	(800)
2	(001)
3	(900)
4	(208)
5	(030)

Size
 ⇅2.5cm⇅3.7cm



No.101 **4min**

1	(001)
2	(206)
3	(612)
4	(030)
5	(019)
6	(415)

Size
 ⇅2.9cm⇅2.9cm

No.102 4min

1	(208)
2	(001)
3	(405)
4	(800)
5	(208)
6	(001)
7	(900)

Size
 \updownarrow 3.5cm \leftrightarrow 3.8cm

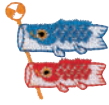

No.103 5min

1	(001)
2	(208)
3	(124)
4	(086)
5	(513)
6	(900)
7	(001)
8	(019)

Size
 \updownarrow 3.6cm \leftrightarrow 3.2cm



No.104 4min

1	(001)
2	(800)
3	(900)
4	(205)
5	(209)
6	(005)

Size
 \updownarrow 3.7cm \leftrightarrow 3.0cm



No.105 10min

1	(086)
2	(348)
3	(079)
4	(607)

Size
 \updownarrow 6.1cm \leftrightarrow 6.1cm



No.106 15min

1	(348)
2	(900)
3	(323)
4	(800)

Size
 \updownarrow 6.3cm \leftrightarrow 8.7cm



No.107 12min

1	(502)
2	(124)
3	(307)
4	(010)
5	(348)

Size
 \updownarrow 7.0cm \leftrightarrow 7.7cm



No.108 15min

1	(001)
2	(807)
3	(208)
4	(001)
5	(900)
6	(017)
7	(614)
8	(843)
9	(208)
10	(614)
11	(612)
12	(017)
13	(001)
14	(807)

Size
 \updownarrow 9.3cm \leftrightarrow 4.7cm



No.109 12min

1	(001)
2	(030)
3	(515)
4	(206)
5	(017)
6	(085)
7	(900)
8	(030)

Size
 \updownarrow 8.2cm \leftrightarrow 9.1cm

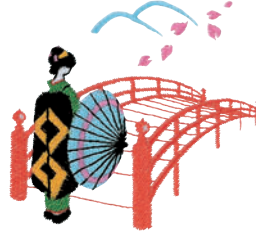

No.110 6min

1	(800)
2	(900)
3	(001)

Size
 \updownarrow 5.4cm \leftrightarrow 3.5cm



No.111 22min

1	(208)
2	(800)
3	(513)
4	(620)
5	(843)
6	(509)
7	(810)
8	(205)
9	(800)
10	(515)
11	(620)
12	(800)

Size
 \updownarrow 8.3cm \leftrightarrow 9.2cm

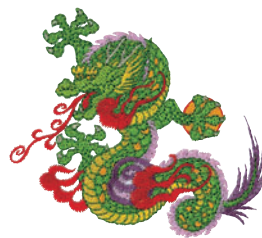

No.112 3min

1	(900)
---	-------

Size
 \updownarrow 4.6cm \leftrightarrow 4.4cm



Zen: Zen / Zen / Zen / Zen / Zen

No.113 2min

1	(900)
---	-------

Size
 \updownarrow 3.3cm \leftrightarrow 2.6cm



Ai: Love / Kjærlighet / Kärlek /
 Kærlighed / Rakkaus

No.114 3min

1	(900)
---	-------

Size
 \updownarrow 9.2cm \leftrightarrow 2.0cm



Shunkashutou:
 Spring Summer Autumn Winter /
 Vår sommer høst vinter /
 Vår, sommar, höst, vinter /
 Forår, sommer, efterår, vinter /
 Kevät, kesä, syksy, talvi



No.115 84min

1	(509)
2	(513)
2	(208)
4	(205)
5	(124)
6	(810)
7	(001)
8	(010)
9	(810)
10	(613)
11	(079)
12	(030)
13	(337)
14	(126)
15	(812)
16	(323)
17	(337)
18	(206)
19	(509)
20	(124)
21	(810)

Size
 ↓25.0cm ↔ 15.0cm



No.118 51min

1	(017)
2	(019)
3	(107)
4	(030)
5	(205)
6	(126)
7	(085)
8	(086)
9	(807)
10	(620)
11	(502)
12	(509)
13	(070)

Size
 ↓25.2cm ↔ 15.4cm



No.116 39min

1	(206)
2	(328)
3	(620)
4	(515)
5	(810)
6	(206)
7	(620)

Size
 ↓19.4cm ↔ 15.5cm



No.119 37min

1	(509)
2	(804)
3	(085)
4	(017)
5	(124)
6	(612)
7	(017)

Size
 ↓21.7cm ↔ 14.7cm



No.117 29min

1	(328)
2	(515)
3	(810)
4	(206)
5	(620)

Size
 ↓15.6cm ↔ 15.6cm



No.120

22min

- 1 (348)
- 2 (337)
- 3 (126)
- 4 (206)
- 5 (513)
- 6 (348)

Size
 ⚡15.6cm ↔ 15.6cm



No.123

28min

- 1 (017)
- 2 (070)
- 3 (205)
- 4 (086)
- 5 (807)

Size
 ⚡17.8cm ↔ 15.6cm



No.121

66min

- 1 (070)
- 2 (017)
- 3 (810)
- 4 (613)
- 5 (070)
- 6 (513)
- 7 (515)
- 8 (502)
- 9 (086)
- 10 (807)
- 11 (337)
- 12 (126)
- 13 (030)
- 14 (205)

Size
 ⚡21.2cm ↔ 15.3cm



No.124

45min

- 1 (330)
- 2 (517)
- 3 (807)
- 4 (086)
- 5 (620)
- 6 (323)
- 5 (333)

Size
 ⚡15.3cm ↔ 15.4cm



No.122

49min

- 1 (017)
- 2 (810)
- 3 (613)
- 4 (070)
- 5 (513)
- 6 (515)
- 7 (502)
- 8 (337)
- 9 (126)
- 10 (030)
- 11 (513)
- 12 (515)
- 13 (086)
- 14 (807)
- 15 (205)

Size
 ⚡21.7cm ↔ 8.8cm

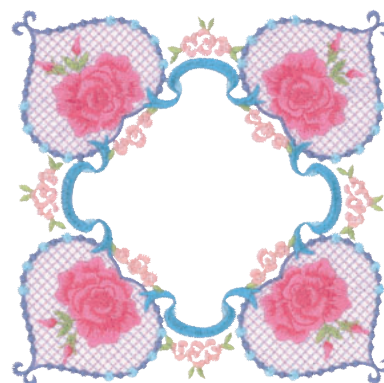

No.125

47min

- 1 (804)
- 2 (810)
- 3 (607)
- 4 (017)
- 5 (019)
- 6 (085)
- 7 (086)
- 8 (027)
- 9 (124)

Size
 ⚡15.6cm ↔ 15.5cm

No.126

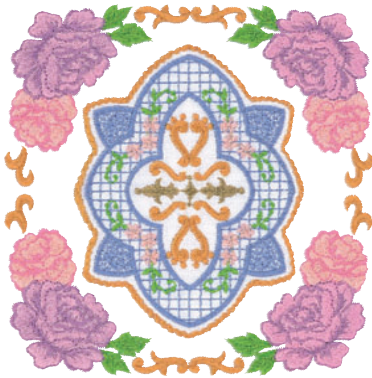

62min	
1	(328)
2	(214)
3	(070)
4	(513)
5	(124)
6	(214)
7	(124)
8	(085)
9	(810)
10	(612)
11	(513)
12	(214)
Size	
↓15.4cm↔14.9cm	

No.128



33min	
1	(206)
2	(027)
3	(126)
4	(209)
5	(030)
6	(348)
7	(206)
Size	
↓15.1cm↔15.1cm	

★ No.127

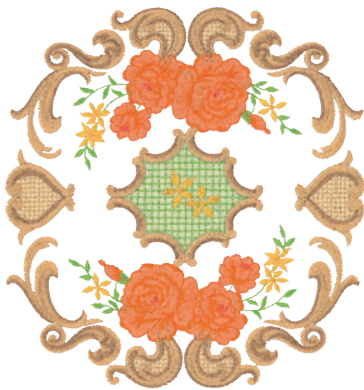

54min	
1	(513)
2	(513)
3	(513)
4	(513)
5	(348)
6	(323)
7	(513)
8	(126)
9	(209)
10	(030)
11	(206)
Size	
↓15.6cm↔14.7cm	

★Refer to the operation manual for the sewing machine for details on how to embroider appliqué No. 127.
 ★Se i bruksanvisningen for symaskinen for informasjon om hvordan du broderer applikasjon nr. 127.
 ★Mer information om att brodera applikation nummer 127 finns i symaskinens bruksanvisning.
 ★I symaskinens bruksanvisning kan du finde oplysninger om, hvordan man broderer applikation nr. 127.
 ★Lisätietoja applikoinnin nro 127 kirjonnasta on ompelukoneen käyttöohjeessa.

- ◆ Heirloom patterns
- ◆ Antikmönster
- ◆ Perinneommelkuviot

- ◆ Arvestykkemönstre
- ◆ Hulsømsmönstre

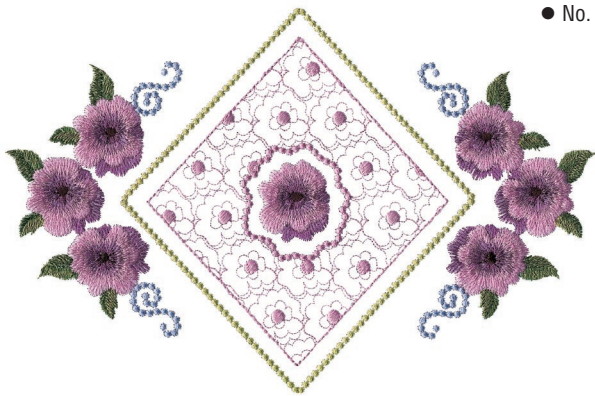

● No. 1

52min	
1	(517)
2	(027)
3	(613)
4	(810)
5	(612)
6	(613)
7	(058)
8	(804)

Size
 ⬆ 26.1cm ↔ 17.0cm

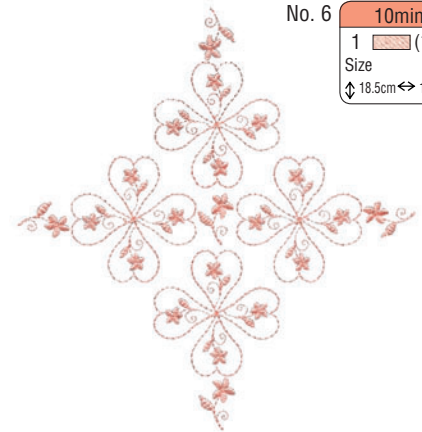

No. 6

10min	
1	(124)

Size
 ⬆ 18.5cm ↔ 17.4cm

No. 2

8min	
1	(517)
2	(027)
3	(613)
4	(810)
5	(612)
6	(613)
7	(058)

Size
 ⬆ 4.7cm ↔ 6.4cm



No. 5

19min	
1	(079)
2	(124)

Size
 ⬆ 28.0cm ↔ 9.3cm



No. 7

30min	
1	(027)
2	(085)
3	(807)

Size
 ⬆ 17.0cm ↔ 17.0cm



No. 3

15min	
1	(517)
2	(027)
3	(613)
4	(810)
5	(612)
6	(613)
7	(058)
8	(810)

Size
 ⬆ 9.4cm ↔ 9.5cm



No. 4

34min	
1	(810)
2	(307)
3	(517)
4	(027)
5	(613)
6	(810)
7	(612)
8	(613)
9	(058)

Size
 ⬆ 12.3cm ↔ 17.4cm



No. 8

6min	
1	(027)
2	(804)

Size
 ⬆ 9.1cm ↔ 7.2cm



Patterns marked with ● have been rotated. Check your design placement prior to embroidering.
 Mönstre märkta med ● har blitt roteret. Kontroller mønsterplasseringen før du broderer.
 Mönstre märkta med ● har roterats. Kontrollera mönstrets placering innan du broderar.
 Mönstre, der er mærket med ●, er roteret. Kontroller mønsterets placering, før du begynnder at brodere.
 ●-merkillä merkittyjä kuvioita on pyöritetty. Tarkista kuvion asettelu ennen kirjontaa.

Embroidery Pattern Color Change Table
 Fargeoppsett broderimønstre
 Broderimønster färgändringstabell
 Oversigt over de indbyggede broderimønstre med farver
 Brodeerauskuvioiden värinvaihtotaulukko

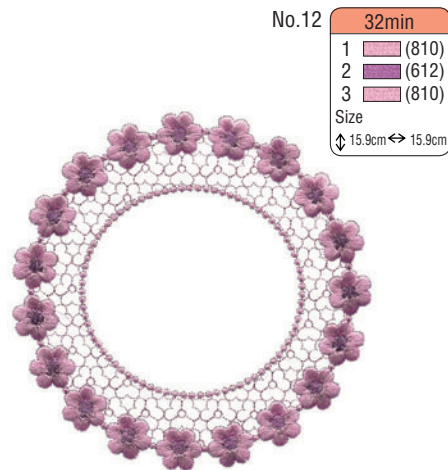
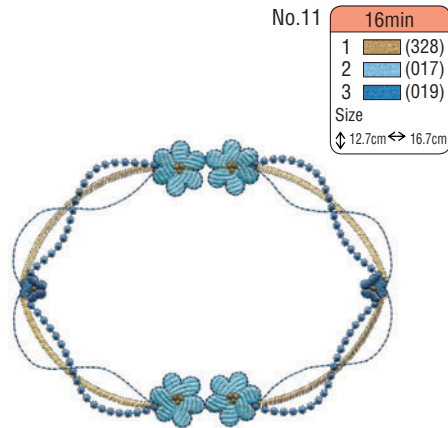

Patterns No.1 – No.15, are designed by Josephine Symons.
 Mønster nr.1–15 er designet av Josephine Symons.
 Mönstren 1 - 15 är utformade av Josephine Symons.
 Mönstre Nr. 1 - Nr. 15 er designet Josephine Symons.
 Kuviot 1–15 on suunnitellut Josephine Symons.



No.16 **2min**
 1 (079)
 Size
 ⇅2.5cm⇅6.2cm



No.17 **3min**
 1 (079)
 Size
 ⇅9.6cm⇅1.9cm



No.18 **9min**
 1 (079)
 1 (124)
 Size
 ⇅9.1cm⇅9.6cm



No.19 **3min**
 1 (079)
 1 (124)
 Size
 ⇅7.3cm⇅6.8cm



No.20 **2min**
 1 (079)
 1 (124)
 Size
 ⇅4.6cm⇅3.2cm



No.21 **7min**
 1 (079)
 1 (124)
 Size
 ⇅8.3cm⇅9.6cm



No.22 **7min**
 1 (007)
 2 (202)
 3 (070)
 4 (019)
 5 (214)
 Size
 ⇅9.6cm⇅8.2cm

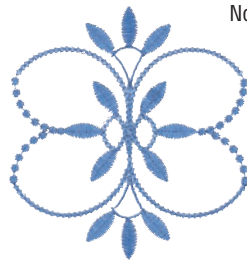

No.23 **5min**
 1 (070)
 Size
 ⇅8.9cm⇅8.5cm



No.24 **3min**
 1 (070)
 Size
 ⇅5.8cm⇅5.7cm



No.25 **9min**
 1 (804)
 2 (070)
 3 (007)
 Size
 ⇅9.6cm⇅9.6cm



No.26 **9min**
 1 (124)
 2 (333)
 Size
 ⇅9.5cm⇅9.4cm



No.27 **1min**
 1 (124)
 Size
 ⇅2.7cm⇅3.0cm

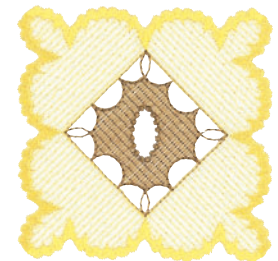

No.28 **9min**
 1 (202)
 2 (328)
 Size
 ⇅9.1cm⇅9.1cm



No.29 **2min**
 1 (804)
 2 (812)
 Size
 ⇅2.3cm⇅7.7cm



No.30 **4min**
 1 (810)
 2 (612)
 Size
 ⇅5.9cm⇅9.6cm

No.31 4min

1	(542)
2	(800)
3	(206)
4	(330)
5	(027)

Size
 ↓7.2cm↔4.5cm



No.35 13min

1	(517)
2	(027)
3	(202)
4	(206)
5	(205)

Size
 ↓9.6cm↔8.5cm



No.41 13min

1	(019)
2	(017)
3	(202)
4	(214)

Size
 ↓13.4cm↔12.4cm



No.32 8min

1	(542)
2	(800)
3	(206)
4	(330)
5	(027)

Size
 ↓7.7cm↔9.4cm



No.36 8min

1	(517)
2	(027)
3	(202)
4	(205)

Size
 ↓9.6cm↔9.5cm



No.42 13min

1	(124)
2	(333)
3	(124)
4	(333)
5	(079)

Size
 ↓11.9cm↔12.1cm



No.33 6min

1	(542)
2	(027)
3	(330)

Size
 ↓8.9cm↔8.8cm



No.37 1min

1	(124)
2	(027)

Size
 ↓4.7cm↔1.8cm



No.38 2min

1	(027)
2	(124)

Size
 ↓7.7cm↔6.8cm



No.34 12min

1	(330)
2	(542)

Size
 ↓9.6cm↔9.6cm



No.39 11min

1	(010)
2	(124)
3	(027)

Size
 ↓9.5cm↔9.6cm

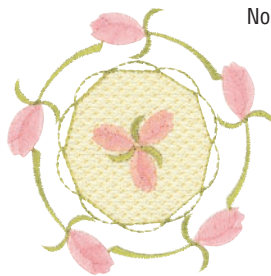

No.43 6min

1	(328)
2	(202)

Size
 ↓17.5cm↔5.8cm



No.40 2min

1	(124)
2	(027)

Size
 ↓3.8cm↔4.1cm



◆ Border patterns
◆ Bårdmönster
◆ Reunakuviot

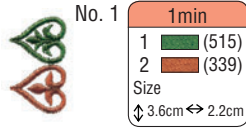

No. 1
1min
1 (515)
2 (339)
Size
↓ 3.6cm ↔ 2.2cm

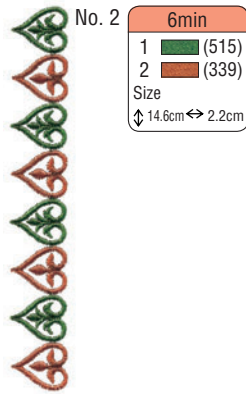

No. 2
6min
1 (515)
2 (339)
Size
↓ 14.6cm ↔ 2.2cm

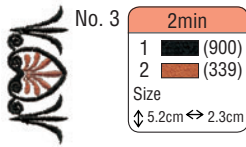

No. 3
2min
1 (900)
2 (339)
Size
↓ 5.2cm ↔ 2.3cm

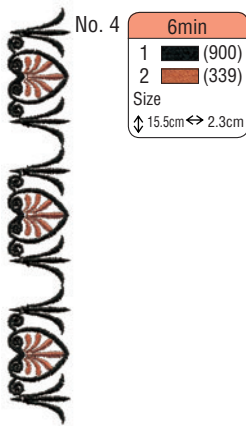

No. 4
6min
1 (900)
2 (339)
Size
↓ 15.5cm ↔ 2.3cm

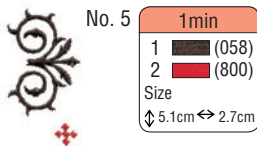

No. 5
1min
1 (058)
2 (800)
Size
↓ 5.1cm ↔ 2.7cm

◆ Border
◆ Kantmönstre

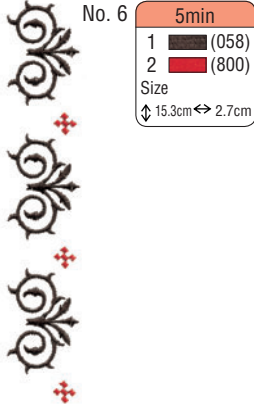

No. 6
5min
1 (058)
2 (800)
Size
↓ 15.3cm ↔ 2.7cm



No. 7
2min
1 (620)
Size
↓ 7.9cm ↔ 1.7cm

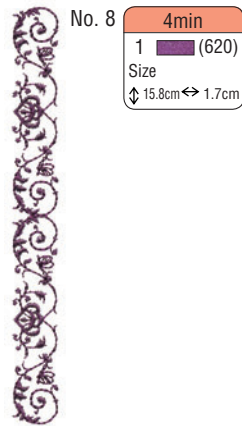

No. 8
4min
1 (620)
Size
↓ 15.8cm ↔ 1.7cm

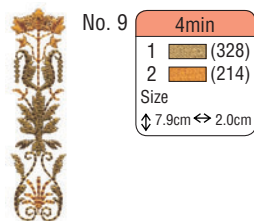

No. 9
4min
1 (328)
2 (214)
Size
↓ 7.9cm ↔ 2.0cm



No. 10
8min
1 (328)
2 (214)
Size
↓ 15.8cm ↔ 2.0cm

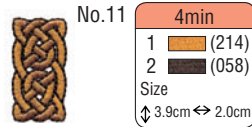

No. 11
4min
1 (214)
2 (058)
Size
↓ 3.9cm ↔ 2.0cm

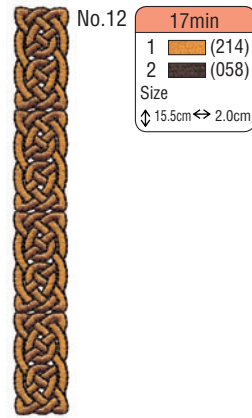

No. 12
17min
1 (214)
2 (058)
Size
↓ 15.5cm ↔ 2.0cm

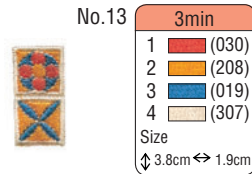

No. 13
3min
1 (030)
2 (208)
3 (019)
4 (307)
Size
↓ 3.8cm ↔ 1.9cm

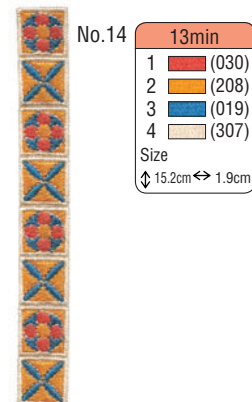

No. 14
13min
1 (030)
2 (208)
3 (019)
4 (307)
Size
↓ 15.2cm ↔ 1.9cm

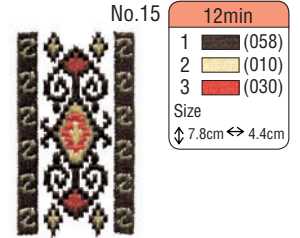

No. 15
12min
1 (058)
2 (010)
3 (030)
Size
↓ 7.8cm ↔ 4.4cm

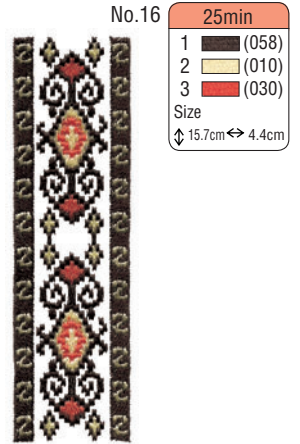

No. 16
25min
1 (058)
2 (010)
3 (030)
Size
↓ 15.7cm ↔ 4.4cm

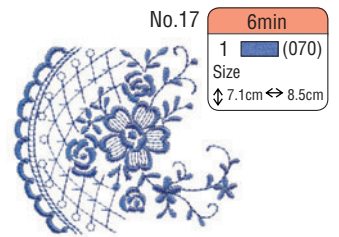

No. 17
6min
1 (070)
Size
↓ 7.1cm ↔ 8.5cm

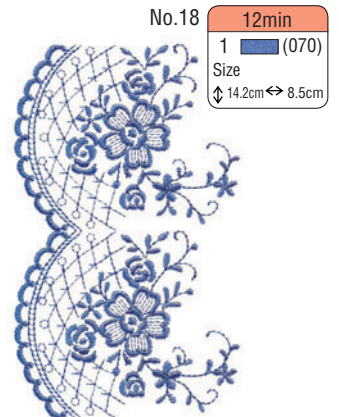

No. 18
12min
1 (070)
Size
↓ 14.2cm ↔ 8.5cm

Embroidery Pattern Color Change Table
 Fargeoppsett broderimønstre
 Broderimønster färgändringstabell
 Oversigt over de indbyggede broderimønstre med farver
 Brodeerauskuvioiden värvaihtotaulukko

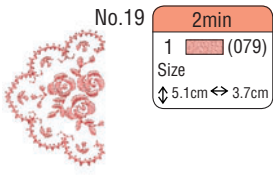

No.19 **2min**
 1 (079)
 Size
 ↓ 5.1cm ↔ 3.7cm

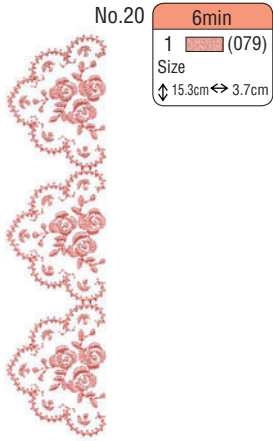

No.20 **6min**
 1 (079)
 Size
 ↓ 15.3cm ↔ 3.7cm

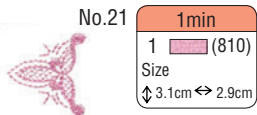

No.21 **1min**
 1 (810)
 Size
 ↓ 3.1cm ↔ 2.9cm



No.22 **5min**
 1 (810)
 Size
 ↓ 15.5cm ↔ 2.9cm

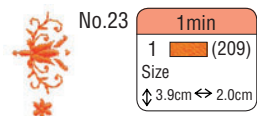

No.23 **1min**
 1 (209)
 Size
 ↓ 3.9cm ↔ 2.0cm

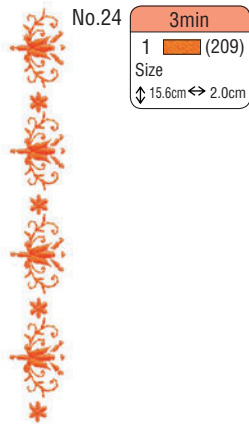

No.24 **3min**
 1 (209)
 Size
 ↓ 15.6cm ↔ 2.0cm

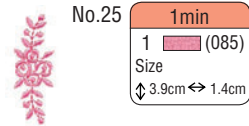

No.25 **1min**
 1 (085)
 Size
 ↓ 3.9cm ↔ 1.4cm



No.26 **4min**
 1 (085)
 Size
 ↓ 15.6cm ↔ 1.4cm

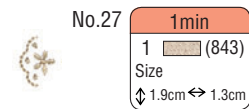

No.27 **1min**
 1 (843)
 Size
 ↓ 1.9cm ↔ 1.3cm

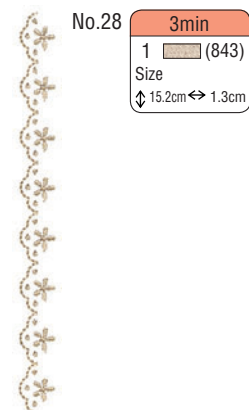

No.28 **3min**
 1 (843)
 Size
 ↓ 15.2cm ↔ 1.3cm

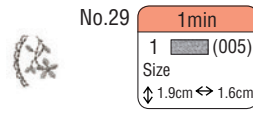

No.29 **1min**
 1 (005)
 Size
 ↓ 1.9cm ↔ 1.6cm

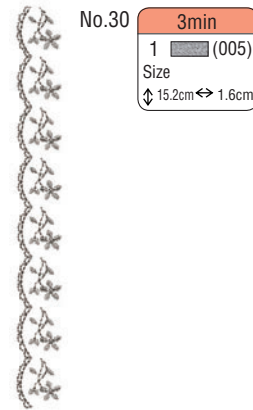

No.30 **3min**
 1 (005)
 Size
 ↓ 15.2cm ↔ 1.6cm

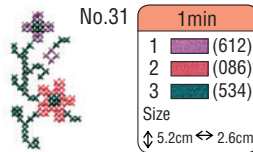

No.31 **1min**
 1 (612)
 2 (086)
 3 (534)
 Size
 ↓ 5.2cm ↔ 2.6cm

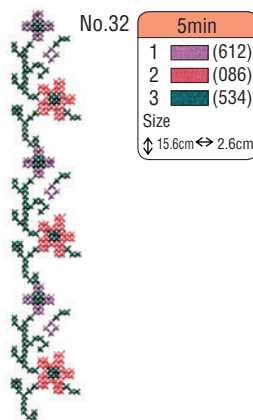

No.32 **5min**
 1 (612)
 2 (086)
 3 (534)
 Size
 ↓ 15.6cm ↔ 2.6cm

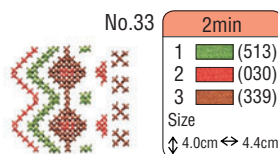

No.33 **2min**
 1 (513)
 2 (030)
 3 (339)
 Size
 ↓ 4.0cm ↔ 4.4cm

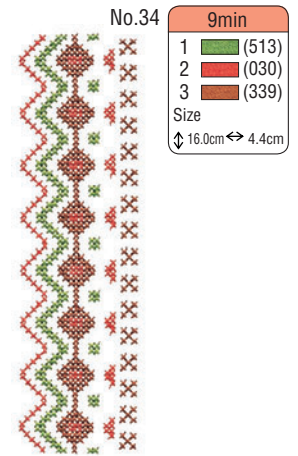

No.34 **9min**
 1 (513)
 2 (030)
 3 (339)
 Size
 ↓ 16.0cm ↔ 4.4cm

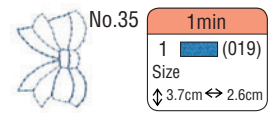

No.35 **1min**
 1 (019)
 Size
 ↓ 3.7cm ↔ 2.6cm

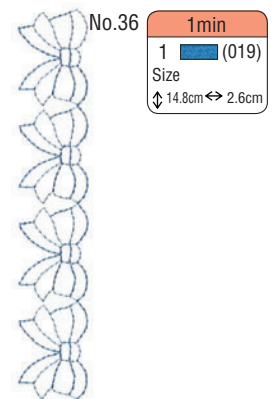

No.36 **1min**
 1 (019)
 Size
 ↓ 14.8cm ↔ 2.6cm

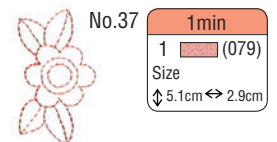

No.37 **1min**
 1 (079)
 Size
 ↓ 5.1cm ↔ 2.9cm

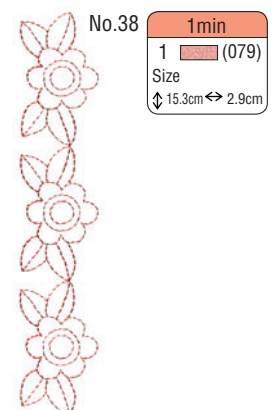

No.38 **1min**
 1 (079)
 Size
 ↓ 15.3cm ↔ 2.9cm

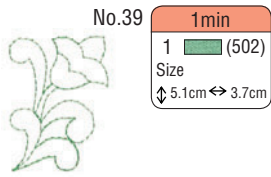

No.39 1min
 1 (502)
 Size
 ↓ 5.1cm ↔ 3.7cm

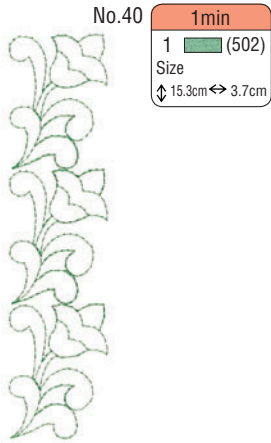

No.40 1min
 1 (502)
 Size
 ↓ 15.3cm ↔ 3.7cm

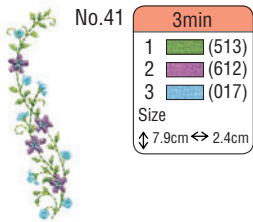

No.41 3min
 1 (513)
 2 (612)
 3 (017)
 Size
 ↓ 7.9cm ↔ 2.4cm

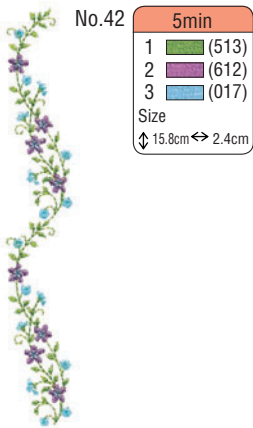

No.42 5min
 1 (513)
 2 (612)
 3 (017)
 Size
 ↓ 15.8cm ↔ 2.4cm

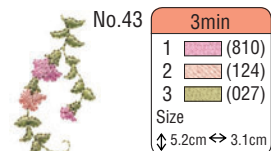

No.43 3min
 1 (810)
 2 (124)
 3 (027)
 Size
 ↓ 5.2cm ↔ 3.1cm

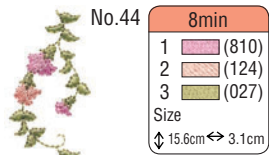

No.44 8min
 1 (810)
 2 (124)
 3 (027)
 Size
 ↓ 15.6cm ↔ 3.1cm

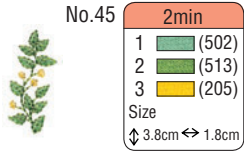

No.45 2min
 1 (502)
 2 (513)
 3 (205)
 Size
 ↓ 3.8cm ↔ 1.8cm

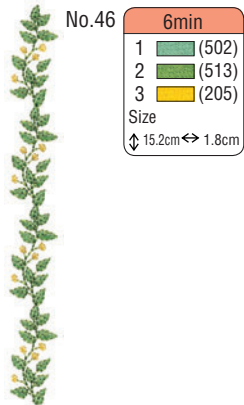

No.46 6min
 1 (502)
 2 (513)
 3 (205)
 Size
 ↓ 15.2cm ↔ 1.8cm

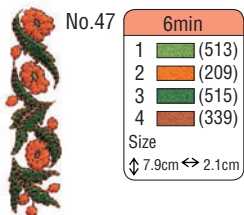

No.47 6min
 1 (513)
 2 (209)
 3 (515)
 4 (339)
 Size
 ↓ 7.9cm ↔ 2.1cm

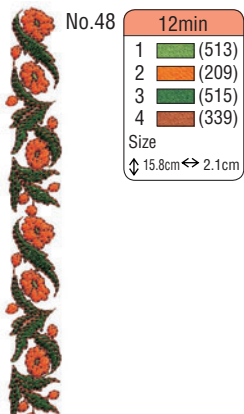

No.48 12min
 1 (513)
 2 (209)
 3 (515)
 4 (339)
 Size
 ↓ 15.8cm ↔ 2.1cm

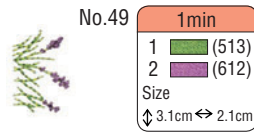

No.49 1min
 1 (513)
 2 (612)
 Size
 ↓ 3.1cm ↔ 2.1cm



No.50 3min
 1 (513)
 2 (612)
 Size
 ↓ 15.5cm ↔ 2.1cm

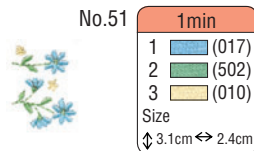

No.51 1min
 1 (017)
 2 (502)
 3 (010)
 Size
 ↓ 3.1cm ↔ 2.4cm

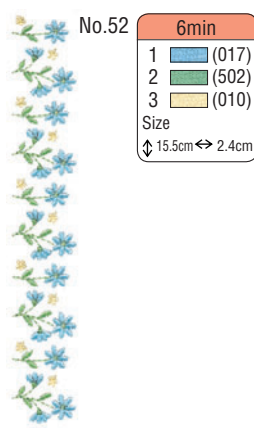

No.52 6min
 1 (017)
 2 (502)
 3 (010)
 Size
 ↓ 15.5cm ↔ 2.4cm

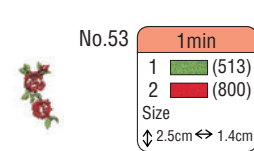

No.53 1min
 1 (513)
 2 (800)
 Size
 ↓ 2.5cm ↔ 1.4cm

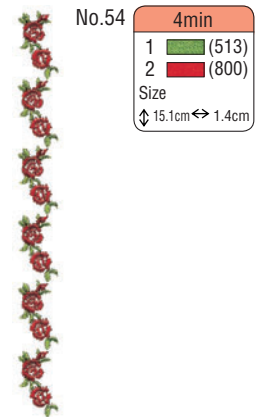

No.54 4min
 1 (513)
 2 (800)
 Size
 ↓ 15.1cm ↔ 1.4cm

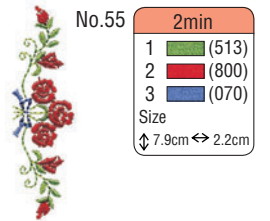

No.55 2min
 1 (513)
 2 (800)
 3 (070)
 Size
 ↓ 7.9cm ↔ 2.2cm

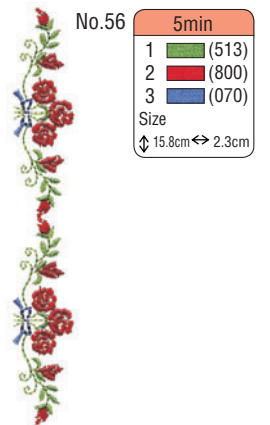

No.56 5min
 1 (513)
 2 (800)
 3 (070)
 Size
 ↓ 15.8cm ↔ 2.3cm

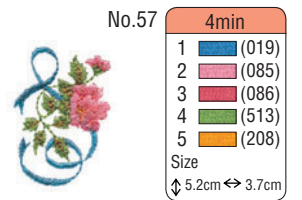

No.57 4min
 1 (019)
 2 (085)
 3 (086)
 4 (513)
 5 (208)
 Size
 ↓ 5.2cm ↔ 3.7cm

Embroidery Pattern Color Change Table
 Fargeoppsett broderimønstre
 Broderimønster färgändringstabell
 Oversikt over de indbyggede broderimønstre med farver
 Brodeerauskuvioiden värinvaihtotaulukko

No.58 13min

1	(019)
2	(085)
3	(086)
4	(513)
5	(208)

Size
 ↓ 15.6cm ↔ 3.7cm

No.63 4min

1	(001)
2	(405)
3	(030)
4	(208)

Size
 ↓ 3.8cm ↔ 2.9cm

No.67 5min

1	(001)
2	(507)
3	(800)
4	(208)

Size
 ↓ 8.0cm ↔ 3.4cm

No.71 3min

1	(086)
2	(507)
3	(019)

Size
 ↓ 5.3cm ↔ 3.9cm

No.64 15min

1	(001)
2	(405)
3	(030)
4	(208)

Size
 ↓ 15.2cm ↔ 2.9cm

No.68 11min

1	(001)
2	(507)
3	(800)
4	(208)

Size
 ↓ 16.1cm ↔ 3.4cm

No.72 9min

1	(086)
2	(507)
3	(019)

Size
 ↓ 15.9cm ↔ 3.9cm

No.59 4min

1	(502)
2	(085)
3	(070)
4	(027)

Size
 ↓ 8.0cm ↔ 1.9cm

No.60 8min

1	(502)
2	(085)
3	(070)
4	(027)

Size
 ↓ 16.0cm ↔ 1.9cm

No.65 7min

1	(001)
2	(405)

Size
 ↓ 7.9cm ↔ 3.6cm

No.69 5min

1	(534)
2	(843)
3	(620)
4	(107)
5	(612)

Size
 ↓ 5.4cm ↔ 3.3cm

No.73 7min

1	(208)
2	(513)
3	(030)

Size
 ↓ 7.9cm ↔ 3.9cm

No.61 2min

1	(515)
2	(208)
3	(030)

Size
 ↓ 3.9cm ↔ 2.0cm

No.62 7min

1	(515)
2	(208)
3	(030)

Size
 ↓ 15.6cm ↔ 2.0cm

No.66 13min

1	(001)
2	(405)

Size
 ↓ 15.8cm ↔ 3.6cm

No.70 13min

1	(534)
2	(843)
3	(620)
4	(107)
5	(612)

Size
 ↓ 16.2cm ↔ 3.3cm

No.74 15min

1	(208)
2	(513)
3	(030)

Size
 ↓ 15.8cm ↔ 3.9cm

No.75 **5min**

1		(205)
2		(107)
3		(209)
4		(513)

Size
 ↓ 8.1cm ↔ 3.1cm

No.79 **2min**

1		(800)
---	--	-------

Size
 ↓ 7.9cm ↔ 1.7cm

No.83 **2min**

1		(800)
---	--	-------

Size
 ↓ 7.8cm ↔ 3.0cm

No.87 **1min**

1		(507)
2		(800)

Size
 ↓ 3.8cm ↔ 1.2cm

No.76 **11min**

1		(205)
2		(107)
3		(209)
4		(513)

Size
 ↓ 16.2cm ↔ 3.1cm

No.80 **4min**

1		(800)
---	--	-------

Size
 ↓ 15.8cm ↔ 1.7cm

No.84 **4min**

1		(800)
---	--	-------

Size
 ↓ 15.6cm ↔ 3.0cm

No.88 **3min**

1		(507)
2		(800)

Size
 ↓ 15.5cm ↔ 1.2cm

No.77 **3min**

1		(027)
2		(079)

Size
 ↓ 7.9cm ↔ 7.5cm

No.81 **4min**

1		(070)
2		(612)

Size
 ↓ 7.9cm ↔ 4.6cm

No.85 **3min**

1		(001)
2		(017)
3		(328)
4		(214)

Size
 ↓ 7.9cm ↔ 2.0cm

No.89 **3min**

1		(205)
2		(001)
3		(800)
4		(507)

Size
 ↓ 8.0cm ↔ 2.9cm

No.78 **7min**

1		(027)
2		(079)

Size
 ↓ 15.8cm ↔ 7.6cm

No.82 **7min**

1		(070)
2		(612)

Size
 ↓ 15.8cm ↔ 4.6cm

No.86 **7min**

1		(001)
2		(017)
3		(328)
4		(214)

Size
 ↓ 15.8cm ↔ 2.0cm

No.90 **6min**

1		(205)
2		(001)
3		(800)
4		(507)

Size
 ↓ 15.9cm ↔ 2.9cm

Embroidery Pattern Color Change Table
 Fargeoppsett broderimønstre
 Broderimønster färgändringstabell
 Oversikt over de indbyggede broderimønstre med farver
 Brodeerauskuvioiden värinvaihtotaulukko



No.91 **3min**

1	Green (513)
2	White (001)
3	Blue (019)
4	Yellow (205)
5	Red (086)

Size
 ↓ 5.3cm ↔ 1.7cm



No.95 **3min**

1	Light Blue (017)
2	Light Orange (124)
3	Pink (085)

Size
 ↓ 8.0cm ↔ 2.2cm



No.99 **3min**

1	Yellow (010)
2	Red (800)
3	Dark Blue (007)

Size
 ↓ 5.3cm ↔ 1.7cm



No.103 **4min**

1	Blue (405)
2	Red (807)
3	Blue (405)
4	Red (807)

Size
 ↓ 5.7cm ↔ 3.7cm



No.92 **8min**

1	Green (513)
2	White (001)
3	Blue (019)
4	Yellow (205)
5	Red (086)

Size
 ↓ 16.0cm ↔ 1.8cm



No.96 **7min**

1	Light Blue (017)
2	Light Orange (124)
3	Pink (085)

Size
 ↓ 16.0cm ↔ 2.2cm



No.100 **8min**

1	Yellow (010)
2	Red (800)
3	Dark Blue (007)

Size
 ↓ 15.7cm ↔ 1.7cm



No.104 **8min**

1	Blue (405)
2	Red (807)
3	Blue (405)
4	Red (807)

Size
 ↓ 11.4cm ↔ 3.7cm



No.93 **2min**

1	Light Orange (124)
2	Red (086)
3	White (001)

Size
 ↓ 4.0cm ↔ 1.7cm



No.97 **2min**

1	Orange (214)
2	White (001)
3	Green (515)
4	Red (800)
5	Blue (405)

Size
 ↓ 4.0cm ↔ 1.4cm



No.101 **1min**

1	Pink (810)
2	Blue (019)
3	Green (502)

Size
 ↓ 3.1cm ↔ 2.1cm



No.105 **10min**

1	Grey (005)
2	Dark Blue (607)
3	Light Blue (804)
4	Blue (070)
5	Blue (019)

Size
 ↓ 9.5cm ↔ 8.0cm



No.94 **7min**

1	Light Orange (124)
2	Red (086)
3	White (001)

Size
 ↓ 15.8cm ↔ 1.7cm



No.98 **7min**

1	Orange (214)
2	White (001)
3	Green (515)
4	Red (800)
5	Blue (405)

Size
 ↓ 16.0cm ↔ 1.4cm



No.102 **5min**

1	Pink (810)
2	Blue (019)
3	Green (502)

Size
 ↓ 15.5cm ↔ 2.1cm

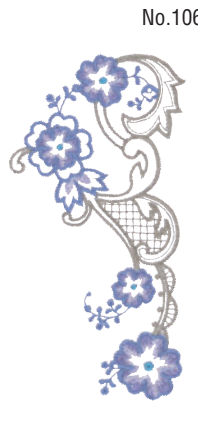



No.106 **14min**

1	Grey (005)
2	Dark Blue (607)
3	Light Blue (804)
4	Blue (070)
5	Blue (019)

Size
 ↓ 14.7cm ↔ 7.6cm



No.107 **1min**

1		(614)
2		(534)

Size
 ⇅4.5cm⇔1.9cm





No.108 **4min**

1		(614)
2		(534)

Size
 ⇅13.5cm⇔1.9cm





No.109 **2min**

1		(085)
2		(807)

Size
 ⇅4.2cm⇔3.3cm



No.110 **7min**

1		(085)
2		(807)

Size
 ⇅12.9cm⇔3.3cm



◆ Cross stitch patterns
 ◆ Korsstyngsmønster
 ◆ Ristipisto-ompeleet

◆ Korsstingsmønstre
 ◆ Korsstingsmønstre



No. 1 **19min**

1	(158)
2	(155)
3	(015)
4	(003)
5	(150)
6	(625)
7	(624)
8	(623)
9	(334)
10	(043)
11	(331)
12	(000)
13	(152)
14	(122)
15	(255)
16	(224)
17	(242)
18	(025)
19	(575)
20	(636)
21	(000)
22	(717)

Size
 ↓ 7.9cm ↔ 7.9cm

COUNTRY

No. 3 **18min**

1	(575)
2	(015)
3	(745)
4	(734)
5	(020)
6	(000)
7	(155)
8	(133)
9	(152)
10	(122)
11	(334)
12	(043)
13	(331)
14	(255)
15	(224)
16	(242)
17	(025)
18	(745)
19	(158)
20	(717)

Size
 ↓ 7.6cm ↔ 7.0cm

COUNTRY

No. 5 **22min**

1	(158)
2	(155)
3	(015)
4	(003)
5	(150)
6	(625)
7	(624)
8	(623)
9	(334)
10	(043)
11	(331)
12	(734)
13	(020)
14	(000)
15	(152)
16	(122)
17	(717)
18	(255)
19	(224)
20	(242)
21	(025)
22	(575)
23	(636)
24	(734)
25	(717)

Size
 ↓ 7.7cm ↔ 8.3cm

COUNTRY

No. 2 **22min**

1	(485)
2	(463)
3	(636)
4	(625)
5	(624)
6	(623)
7	(158)
8	(155)
9	(133)
10	(152)
11	(122)
12	(734)
13	(020)
14	(000)
15	(334)
16	(043)
17	(331)
18	(255)
19	(224)
20	(242)
21	(025)
22	(636)
23	(158)
24	(734)
25	(717)

Size
 ↓ 7.4cm ↔ 7.4cm

COUNTRY

No. 4 **19min**

1	(625)
2	(624)
3	(485)
4	(463)
5	(461)
6	(745)
7	(734)
8	(020)
9	(000)
10	(334)
11	(043)
12	(331)
13	(152)
14	(122)
15	(255)
16	(224)
17	(242)
18	(025)
19	(485)
20	(745)
21	(717)

Size
 ↓ 8.3cm ↔ 7.7cm

COUNTRY

No. 6 **20min**

1	(485)
2	(463)
3	(461)
4	(625)
5	(624)
6	(623)
7	(158)
8	(155)
9	(133)
10	(152)
11	(122)
12	(334)
13	(043)
14	(331)
15	(734)
16	(020)
17	(000)
18	(255)
19	(224)
20	(242)
21	(025)
22	(485)
23	(636)
24	(126)
25	(734)
26	(717)

Size
 ↓ 7.7cm ↔ 7.9cm

COUNTRY

Patterns No.1 – No.28, are designed by The Vermillion Stitchery.
 Mønster nr.1–28 er designet av The Vermillion Stitchery.
 Mönstren 1 - 28 är utformade av The Vermillion Stitchery.
 Mønstre Nr. 1 - Nr. 28 er designet The Vermillion Stitchery.
 Kuviot 1–28 on suunnitellut The Vermillion Stitchery.

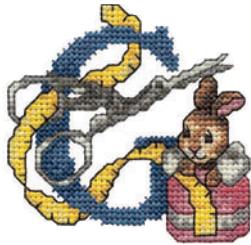

No. 7 **21min**

1	(575)
2	(015)
3	(155)
4	(133)
5	(152)
6	(122)
7	(334)
8	(043)
9	(331)
10	(745)
11	(734)
12	(020)
13	(000)
14	(255)
15	(224)
16	(242)
17	(025)
18	(126)
19	(745)
20	(717)

Size
 ↓ 7.7cm ↔ 7.9cm

COUNTRY



No. 9 **22min**

1	(158)
2	(155)
3	(015)
4	(003)
5	(150)
6	(625)
7	(624)
8	(623)
9	(334)
10	(043)
11	(331)
12	(020)
13	(000)
14	(152)
15	(122)
16	(255)
17	(224)
18	(242)
19	(025)
20	(012)
21	(575)
22	(636)
23	(717)
24	(745)

Size
 ↓ 7.4cm ↔ 8.3cm

COUNTRY

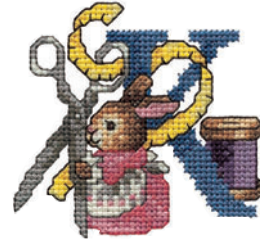

No. 11 **21min**

1	(575)
2	(015)
3	(636)
4	(625)
5	(624)
6	(623)
7	(155)
8	(133)
9	(152)
10	(122)
11	(334)
12	(043)
13	(331)
14	(745)
15	(734)
16	(020)
17	(000)
18	(255)
19	(224)
20	(242)
21	(025)
22	(636)
23	(158)
24	(745)
25	(717)

Size
 ↓ 7.7cm ↔ 8.1cm

COUNTRY



No. 8 **22min**

1	(625)
2	(624)
3	(485)
4	(463)
5	(461)
6	(158)
7	(155)
8	(133)
9	(152)
10	(122)
11	(334)
12	(043)
13	(331)
14	(734)
15	(020)
16	(000)
17	(255)
18	(224)
19	(242)
20	(025)
21	(467)
22	(126)
23	(745)
24	(717)

Size
 ↓ 7.0cm ↔ 7.9cm

COUNTRY



No. 10 **22min**

1	(485)
2	(463)
3	(625)
4	(624)
5	(623)
6	(575)
7	(015)
8	(003)
9	(158)
10	(155)
11	(133)
12	(152)
13	(122)
14	(334)
15	(043)
16	(331)
17	(000)
18	(255)
19	(224)
20	(242)
21	(025)
22	(636)
23	(575)
24	(158)
25	(717)

Size
 ↓ 7.7cm ↔ 7.7cm

COUNTRY



No. 12 **21min**

1	(625)
2	(624)
3	(485)
4	(463)
5	(461)
6	(745)
7	(734)
8	(020)
9	(000)
10	(334)
11	(043)
12	(331)
13	(152)
14	(122)
15	(255)
16	(224)
17	(242)
18	(025)
19	(467)
20	(745)
21	(717)
22	(747)

Size
 ↓ 6.8cm ↔ 7.9cm

COUNTRY

Embroidery Pattern Color Change Table
 Fargeoppsett broderimønstre
 Broderimønster färgändringstabell
 Oversigt over de indbyggede broderimønstre med farver
 Brodeerauskuvioiden värinvaihtotaulukko

No.13 22min

1	(158)
2	(155)
3	(015)
4	(003)
5	(150)
6	(625)
7	(624)
8	(623)
9	(334)
10	(043)
11	(331)
12	(734)
13	(020)
14	(000)
15	(122)
16	(152)
17	(255)
18	(224)
19	(242)
20	(025)
21	(575)
22	(636)
23	(745)
24	(000)
25	(717)

Size
 ↓ 7.4cm ↔ 8.3cm

COUNTRY



No.15 22min

1	(575)
2	(015)
3	(155)
4	(133)
5	(152)
6	(122)
8	(636)
9	(625)
10	(624)
11	(623)
12	(334)
13	(043)
14	(331)
15	(745)
16	(734)
17	(020)
18	(000)
19	(255)
20	(224)
21	(242)
22	(025)
23	(575)
24	(126)
25	(636)
26	(745)
27	(717)

Size
 ↓ 7.9cm ↔ 7.9cm

COUNTRY



No.17 23min

1	(158)
2	(155)
3	(015)
4	(003)
5	(150)
6	(745)
7	(734)
8	(020)
9	(000)
10	(334)
11	(043)
12	(331)
13	(152)
14	(122)
15	(255)
16	(224)
17	(242)
18	(025)
19	(575)
20	(745)
21	(717)

Size
 ↓ 7.9cm ↔ 8.3cm

COUNTRY



No.14 22min

1	(485)
2	(463)
3	(461)
4	(003)
5	(625)
6	(624)
7	(623)
8	(158)
9	(155)
10	(133)
11	(152)
12	(122)
13	(334)
14	(043)
15	(331)
16	(000)
17	(255)
18	(224)
19	(242)
20	(025)
21	(485)
22	(636)
23	(126)
24	(020)
25	(717)

Size
 ↓ 7.7cm ↔ 8.3cm

COUNTRY



No.16 23min

1	(625)
2	(624)
3	(485)
4	(463)
5	(461)
6	(734)
7	(020)
8	(000)
9	(334)
10	(043)
11	(331)
12	(152)
13	(122)
14	(255)
15	(224)
16	(242)
17	(025)
18	(485)
19	(745)
20	(000)
21	(717)

Size
 ↓ 7.7cm ↔ 7.7cm

COUNTRY



No.18 24min

1	(485)
2	(463)
3	(625)
4	(624)
5	(623)
6	(745)
7	(734)
8	(020)
9	(000)
10	(334)
11	(043)
12	(331)
13	(152)
14	(122)
15	(255)
16	(224)
17	(242)
18	(025)
19	(636)
20	(745)
21	(717)

Size
 ↓ 8.1cm ↔ 7.9cm

COUNTRY



Patterns No.1 – No.28, are designed by The Vermillion Stitchery.
 Mønster nr.1–28 er designet av The Vermillion Stitchery.
 Mönstren 1 - 28 är utformade av The Vermillion Stitchery.
 Mønstre Nr. 1 - Nr. 28 er designet The Vermillion Stitchery.
 Kuviot 1–28 on suunnitellut The Vermillion Stitchery.



No.19

21min

- 1 (575)
- 2 (015)
- 3 (155)
- 4 (133)
- 5 (152)
- 6 (122)
- 7 (625)
- 8 (624)
- 9 (623)
- 10 (485)
- 11 (463)
- 12 (461)
- 13 (334)
- 14 (043)
- 15 (331)
- 16 (000)
- 17 (255)
- 18 (224)
- 19 (242)
- 20 (025)
- 21 (126)
- 22 (636)
- 23 (485)
- 24 (717)

Size
 ↓ 7.6cm ↔ 7.9cm

COUNTRY



No.21

23min

- 1 (158)
- 2 (155)
- 3 (015)
- 4 (003)
- 5 (150)
- 6 (625)
- 7 (624)
- 8 (623)
- 9 (334)
- 10 (043)
- 11 (331)
- 12 (745)
- 13 (734)
- 14 (020)
- 15 (000)
- 16 (152)
- 17 (122)
- 18 (255)
- 19 (224)
- 20 (242)
- 21 (025)
- 22 (575)
- 23 (636)
- 24 (745)
- 25 (717)
- 26 (015)

Size
 ↓ 7.9cm ↔ 8.1cm

COUNTRY



No.23

22min

- 1 (575)
- 2 (015)
- 3 (158)
- 4 (155)
- 5 (133)
- 6 (152)
- 7 (122)
- 8 (734)
- 9 (020)
- 10 (000)
- 11 (334)
- 12 (043)
- 13 (331)
- 14 (255)
- 15 (224)
- 16 (242)
- 17 (025)
- 18 (126)
- 19 (745)
- 20 (717)

Size
 ↓ 7.4cm ↔ 7.9cm

COUNTRY



No.20

21min

- 1 (625)
- 2 (624)
- 3 (575)
- 4 (015)
- 5 (003)
- 6 (485)
- 7 (463)
- 8 (461)
- 9 (334)
- 10 (043)
- 11 (331)
- 12 (020)
- 13 (000)
- 14 (152)
- 15 (122)
- 16 (255)
- 17 (224)
- 18 (242)
- 19 (025)
- 20 (575)
- 21 (485)
- 22 (717)
- 23 (020)

Size
 ↓ 7.0cm ↔ 7.6cm

COUNTRY



No.22

20min

- 1 (485)
- 2 (463)
- 3 (625)
- 4 (624)
- 5 (623)
- 6 (334)
- 7 (043)
- 8 (331)
- 9 (745)
- 10 (734)
- 11 (020)
- 12 (000)
- 13 (152)
- 14 (122)
- 15 (255)
- 16 (224)
- 17 (242)
- 18 (025)
- 19 (636)
- 20 (745)
- 21 (717)

Size
 ↓ 7.2cm ↔ 7.9cm

COUNTRY



No.24

22min

- 1 (625)
- 2 (624)
- 3 (485)
- 4 (463)
- 5 (461)
- 6 (575)
- 7 (015)
- 8 (003)
- 9 (150)
- 10 (334)
- 11 (043)
- 12 (331)
- 13 (734)
- 14 (020)
- 15 (000)
- 16 (152)
- 17 (122)
- 18 (255)
- 19 (224)
- 20 (242)
- 21 (025)
- 22 (485)
- 23 (575)
- 24 (734)
- 25 (717)

Size
 ↓ 7.4cm ↔ 7.2cm

COUNTRY

Embroidery Pattern Color Change Table
 Fargeoppsett broderimønstre
 Broderimønster färgändringstabell
 Oversigt over de indbyggede broderimønstre med farver
 Brodeerauskuvioiden värinvaihtotaulukko

No.25 23min

1	(158)
2	(155)
3	(015)
4	(003)
5	(150)
6	(625)
7	(624)
8	(623)
9	(463)
10	(461)
11	(334)
12	(043)
13	(331)
14	(020)
15	(000)
16	(152)
17	(122)
18	(255)
19	(224)
20	(242)
21	(025)
22	(575)
23	(636)
24	(485)
25	(734)
26	(717)

Size
 ↓ 7.7cm ↔ 8.1cm

COUNTRY



● No.27 132min

1	(158)
2	(155)
3	(133)
4	(152)
5	(122)
6	(575)
7	(015)
8	(003)
9	(150)
10	(745)
11	(734)
12	(020)
13	(000)
14	(476)
15	(485)
16	(463)
17	(461)
18	(625)
19	(624)
20	(623)
21	(334)
22	(043)
23	(331)
24	(255)
25	(224)
26	(242)
27	(025)
28	(575)
29	(745)
30	(476)
31	(636)
32	(717)
33	(126)
34	(015)

Size
 ↓ 29.2cm ↔ 16.9cm

COUNTRY

No.26 22min

1	(485)
2	(463)
3	(625)
4	(624)
5	(623)
6	(334)
7	(043)
8	(331)
9	(745)
10	(734)
11	(020)
12	(000)
13	(155)
14	(133)
15	(152)
16	(122)
17	(255)
18	(224)
19	(242)
20	(025)
21	(636)
22	(745)
23	(717)
24	(158)
25	(155)

Size
 ↓ 7.9cm ↔ 7.7cm

COUNTRY

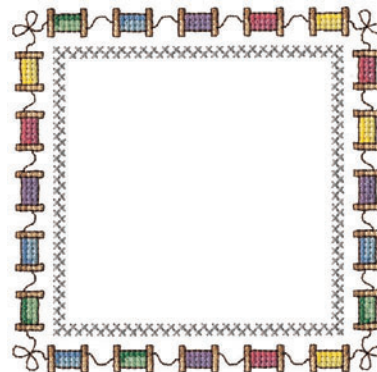

No.28 19min

1	(020)
2	(155)
3	(133)
4	(043)
5	(331)
6	(463)
7	(461)
8	(003)
9	(150)
10	(624)
11	(623)
12	(242)
13	(025)
14	(255)

Size
 ↓ 12.1cm ↔ 12.2cm

COUNTRY

Patterns No.1 – No.28, are designed by The Vermillion Stitchery.
 Mønster nr.1–28 er designet av The Vermillion Stitchery.
 Mönstren 1 - 28 är utformade av The Vermillion Stitchery.
 Mønstre Nr. 1 - Nr. 28 er designet The Vermillion Stitchery.
 Kuviot 1–28 on suunnitellut The Vermillion Stitchery.

Patterns marked with ● have been rotated. Check your design placement prior to embroidery.

Mønstre merket med ● har blitt rotet. Kontroller mønsterplasseringen før du broderer.

Mønster märkta med ● har roterats. Kontrollera mönstrets placering innan du broderar.

Mønstre, der er mærket med ●, er roteret. Kontroller mønsterets placering, før du begynner at brodere.

●-merkillä merkittyjä kuvioita on pyöritytty. Tarkista kuvion asettelu ennen kirjontaa.

- ◆ Floral alphabet patterns
- ◆ Mönster med blomsterbokstäver
- ◆ Kukkakoristeiset aakkoskuviot

- ◆ Blomsteralfabet
- ◆ Blomsteralfabet



No. 1 **15min**

1	(017)
2	(513)
3	(810)
4	(070)
5	(612)
6	(205)

Size
↓ 12.6cm ↔ 7.9cm



No. 6 **20min**

1	(017)
2	(513)
3	(070)
4	(810)
5	(205)
6	(612)

Size
↓ 12.6cm ↔ 8.1cm



No. 11 **19min**

1	(017)
2	(513)
3	(810)
4	(612)
5	(205)
6	(070)

Size
↓ 12.6cm ↔ 8.8cm



No. 2 **18min**

1	(017)
2	(513)
3	(810)
4	(205)
5	(070)
6	(612)

Size
↓ 12.7cm ↔ 8.3cm



No. 7 **17min**

1	(017)
2	(513)
3	(205)
4	(612)
5	(070)
6	(810)

Size
↓ 12.7cm ↔ 8.4cm



No. 12 **13min**

1	(017)
2	(513)
3	(810)
4	(205)
5	(612)
6	(070)

Size
↓ 12.6cm ↔ 7.7cm



No. 3 **15min**

1	(017)
2	(513)
3	(810)
4	(205)
5	(612)
6	(070)

Size
↓ 12.6cm ↔ 8.2cm



No. 8 **18min**

1	(017)
2	(513)
3	(612)
4	(810)
5	(205)
6	(070)

Size
↓ 12.6cm ↔ 9.0cm



No. 13 **25min**

1	(017)
2	(513)
3	(205)
4	(612)
5	(810)
6	(070)

Size
↓ 12.6cm ↔ 10.4cm



No. 4 **17min**

1	(017)
2	(513)
3	(205)
4	(810)
5	(612)
6	(070)

Size
↓ 12.7cm ↔ 8.6cm



No. 9 **10min**

1	(017)
2	(513)
3	(612)
4	(810)
5	(070)
6	(205)

Size
↓ 12.6cm ↔ 2.6cm



No. 14 **17min**

1	(017)
2	(513)
3	(070)
4	(810)
5	(612)
6	(205)

Size
↓ 12.6cm ↔ 8.7cm



No. 5 **21min**

1	(017)
2	(513)
3	(810)
4	(070)
5	(612)
6	(205)

Size
↓ 12.6cm ↔ 8.6cm



No. 10 **10min**

1	(017)
2	(513)
3	(612)
4	(810)
5	(070)
6	(205)

Size
↓ 12.6cm ↔ 5.0cm























No. 15 **16min**

1	(017)
2	(513)
3	(612)
4	(810)
5	(070)
6	(205)

Size
↓ 12.5cm ↔ 9.5cm

Embroidery Pattern Color Change Table
 Fargeoppsett broderimønstre
 Broderimønster färgändringstabell
 Oversigt over de indbyggede broderimønstre med farver
 Brodeerauskuvioiden värinvaihtotaulukko

	<p>No. 16 13min</p> <p>1 (017) 2 (513) 3 (810) 4 (070) 5 (205) 6 (612)</p> <p>Size ↓ 12.6cm ↔ 7.3cm</p>		<p>No. 22 13min</p> <p>1 (017) 2 (513) 3 (810) 4 (070) 5 (612) 6 (205)</p> <p>Size ↓ 12.6cm ↔ 7.8cm</p>		<p>No. 28 7min</p> <p>1 (017)</p> <p>Size ↓ 12.6cm ↔ 6.1cm</p>
	<p>No. 17 21min</p> <p>1 (017) 2 (513) 3 (810) 4 (612) 5 (205) 6 (070)</p> <p>Size ↓ 12.9cm ↔ 9.5cm</p>		<p>No. 23 24min</p> <p>1 (017) 2 (513) 3 (612) 4 (810) 5 (070) 6 (205)</p> <p>Size ↓ 12.6cm ↔ 11.9cm</p>		<p>No. 29 4min</p> <p>1 (017)</p> <p>Size ↓ 8.3cm ↔ 5.6cm</p>
	<p>No. 18 18min</p> <p>1 (017) 2 (513) 3 (612) 4 (070) 5 (810) 6 (205)</p> <p>Size ↓ 12.6cm ↔ 8.3cm</p>		<p>No. 24 17min</p> <p>1 (017) 2 (513) 3 (070) 4 (810) 5 (205) 6 (612)</p> <p>Size ↓ 12.6cm ↔ 9.2cm</p>		<p>No. 30 7min</p> <p>1 (017)</p> <p>Size ↓ 12.6cm ↔ 6.1cm</p>
	<p>No. 19 15min</p> <p>1 (017) 2 (513) 3 (810) 4 (612) 5 (205) 6 (070)</p> <p>Size ↓ 12.6cm ↔ 7.0cm</p>		<p>No. 25 14min</p> <p>1 (017) 2 (513) 3 (070) 4 (810) 5 (612) 6 (205)</p> <p>Size ↓ 12.6cm ↔ 8.5cm</p>		<p>No. 31 6min</p> <p>1 (017)</p> <p>Size ↓ 8.3cm ↔ 5.7cm</p>
	<p>No. 20 14min</p> <p>1 (017) 2 (513) 3 (810) 4 (205) 5 (612) 6 (070)</p> <p>Size ↓ 12.6cm ↔ 7.0cm</p>		<p>No. 26 15min</p> <p>1 (017) 2 (513) 3 (810) 4 (205) 5 (612) 6 (070)</p> <p>Size ↓ 12.6cm ↔ 7.0cm</p>		<p>No. 32 5min</p> <p>1 (017)</p> <p>Size ↓ 12.6cm ↔ 5.5cm</p>
	<p>No. 21 13min</p> <p>1 (017) 2 (513) 3 (810) 4 (612) 5 (070) 6 (205)</p> <p>Size ↓ 12.6cm ↔ 8.0cm</p>		<p>No. 27 6min</p> <p>1 (017)</p> <p>Size ↓ 8.0cm ↔ 5.9cm</p>		<p>No. 33 10min</p> <p>1 (017)</p> <p>Size ↓ 12.6cm ↔ 8.6cm</p>
					<p>No. 34 7min</p> <p>1 (017)</p> <p>Size ↓ 12.6cm ↔ 6.3cm</p>
					<p>No. 35 3min</p> <p>1 (017)</p> <p>Size ↓ 11.0cm ↔ 1.9cm</p>

j

No.36 **5min**
 1  (017)
 Size
 ↓ 15.8cm ↔ 4.0cm

q

No.43 **8min**
 1  (017)
 Size
 ↓ 12.6cm ↔ 6.9cm

y

No.51 **7min**
 1  (017)
 Size
 ↓ 12.6cm ↔ 8.5cm

k

No.37 **7min**
 1  (017)
 Size
 ↓ 12.6cm ↔ 6.6cm

r

No.44 **4min**
 1  (017)
 Size
 ↓ 8.1cm ↔ 5.4cm

z

No.52 **5min**
 1  (017)
 Size
 ↓ 8.0cm ↔ 5.2cm





l

No.38 **4min**
 1  (017)
 Size
 ↓ 12.6cm ↔ 2.0cm

s

No.45 **6min**
 1  (017)
 Size
 ↓ 8.1cm ↔ 5.0cm



No.53 **5min**
 1  (513)
 2  (612)
 3  (810)
 4  (070)
 5  (205)
 Size
 ↓ 9.5cm ↔ 2.5cm





m

No.39 **9min**
 1  (017)
 Size
 ↓ 8.0cm ↔ 9.0cm

t

No.46 **5min**
 1  (017)
 Size
 ↓ 12.7cm ↔ 5.2cm



No.54 **3min**
 1  (513)
 2  (810)
 3  (612)
 4  (205)
 5  (070)
 Size
 ↓ 4.8cm ↔ 2.1cm





n

No.40 **6min**
 1  (017)
 Size
 ↓ 8.0cm ↔ 6.5cm

u

No.47 **6min**
 1  (017)
 Size
 ↓ 8.0cm ↔ 6.5cm



No.55 **1min**
 1  (513)
 2  (810)
 3  (205)
 4  (612)
 Size
 ↓ 2.6cm ↔ 1.7cm





o

No.41 **6min**
 1  (017)
 Size
 ↓ 8.2cm ↔ 5.6cm

v

No.48 **4min**
 1  (017)
 Size
 ↓ 8.0cm ↔ 5.7cm



No.56 **1min**
 1  (513)
 2  (810)
 3  (070)
 4  (612)
 Size
 ↓ 2.6cm ↔ 2.4cm



p

No.42 **8min**
 1  (017)
 Size
 ↓ 12.6cm ↔ 6.9cm

w

No.49 **7min**
 1  (017)
 Size
 ↓ 8.0cm ↔ 8.2cm



No.57 **1min**
 1  (513)
 2  (070)
 3  (810)
 Size
 ↓ 1.8cm ↔ 1.3cm

x

No.50 **4min**
 1  (017)
 Size
 ↓ 8.0cm ↔ 6.0cm

◆ Laura Ashley patterns
 ◆ Laura Ashley-mønster
 ◆ Laura Ashley -kuviot

◆ Laura Ashley-mønster
 ◆ Laura Ashley-mønster



The Laura Ashley patterns built into this unit cannot be resized or flipped.

Storleken på de inbyggda Laura Ashley-mönstren kan inte ändras och du kan inte vända mönstren.

Tähän koneeseen tallennettujen Laura Ashley -kuvioiden kokoa ei voi muuttaa eikä niitä voi kääntää.

Laura Ashley-mønster bygd inn i denne enheten kan ikke endres i størrelse eller vendes.

Laura Ashley-mønstrene, der er indbygget i denne enhed, kan ikke størrelsestilpasses eller spejlvendes.



No.1 40min/17min

1	(807)
2	(085)

Size
 L: \updownarrow 13.6cm \leftrightarrow 16.0cm
 S: \updownarrow 8.1cm \leftrightarrow 9.6cm

No.5 77min

1	(399)
2	(079)
3	(542)
4	(517)
5	(085)
6	(086)
7	(800)
8	(030)
9	(542)
10	(517)
11	(807)

Size
 \updownarrow 14.8cm \leftrightarrow 16.0cm



No.2 46min/19min

1	(323)
2	(517)
3	(519)

Size
 L: \updownarrow 16.0cm \leftrightarrow 15.2cm
 S: \updownarrow 9.6cm \leftrightarrow 9.1cm

No.6 65min

1	(513)
2	(415)
3	(202)
4	(812)
5	(208)
6	(804)
7	(614)
8	(085)
9	(086)
10	(800)
11	(513)

Size
 \updownarrow 12.5cm \leftrightarrow 12.6cm



No.3 39min/18min

1	(900)
2	(001)
3	(900)
4	(001)

Size
 L: \updownarrow 15.9cm \leftrightarrow 12.6cm
 S: \updownarrow 9.6cm \leftrightarrow 7.6cm

No.7 76min

1	(843)
2	(542)
3	(202)
4	(812)
5	(337)
6	(209)

Size
 \updownarrow 13.7cm \leftrightarrow 16.0cm



No.4 37min/15min

1	(800)
2	(519)
3	(348)
4	(519)
5	(843)

Size
 L: \updownarrow 12.2cm \leftrightarrow 15.9cm
 S: \updownarrow 7.6cm \leftrightarrow 9.5cm



No.8 50min
 1 (817)
 2 (707)
 Size
 ↓17.6cm↔12.1cm



No.13 21min
 1 (208)
 2 (812)
 3 (001)
 4 (399)
 5 (085)
 6 (017)
 7 (027)
 8 (509)
 9 (800)
 Size
 ↓9.6cm↔7.2cm



No.17 19min
 1 (027)
 2 (017)
 3 (509)
 4 (085)
 5 (086)
 6 (001)
 7 (208)
 8 (800)
 9 (900)
 Size
 ↓9.6cm↔8.5cm



No.9 16min
 1 (339)
 Size
 ↓8.8cm↔9.6cm



No.14 40min
 1 (027)
 2 (515)
 3 (017)
 4 (420)
 5 (079)
 6 (085)
 7 (001)
 8 (107)
 Size
 ↓17.6cm↔12.1cm



No.18 36min
 1 (001)
 2 (017)
 3 (085)
 4 (086)
 5 (208)
 6 (800)
 7 (900)
 8 (085)
 9 (086)
 10 (001)
 11 (208)
 12 (800)
 13 (900)
 14 (027)
 15 (017)
 16 (509)
 Size
 ↓9.5cm↔9.3cm



No.10 16min
 1 (339)
 Size
 ↓9.5cm↔9.1cm



No.11 20min
 1 (542)
 Size
 ↓27.5cm↔17.6cm



No.15 38min
 1 (027)
 2 (515)
 3 (017)
 4 (420)
 5 (202)
 6 (206)
 7 (085)
 8 (843)
 9 (323)
 10 (107)
 Size
 ↓14.7cm↔12.5cm



No.19 16min
 1 (843)
 Size
 ↓8.9cm↔8.9cm



No.12 19min
 1 (502)
 2 (517)
 3 (502)
 4 (517)
 Size
 ↓17.5cm↔10.5cm



No.16 26min
 1 (843)
 2 (323)
 3 (027)
 4 (515)
 5 (420)
 6 (107)
 7 (843)
 8 (202)
 9 (206)
 10 (017)
 11 (420)
 12 (085)
 13 (107)
 Size
 ↓17.6cm↔9.5cm



No.20 17min
 1 (843)
 Size
 ↓9.5cm↔8.4cm

Embroidery Pattern Color Change Table
 Fargeoppsett broderimønstre
 Broderimønster färgändringstabell
 Oversigt over de indbyggede broderimønstre med farver
 Brodeerauskuvioiden värvaihtotaulukko



No.21 **24min/10min**

1	(807)
---	-------

Size
 L: \updownarrow 16.0cm \leftrightarrow 10.7cm
 S: \updownarrow 9.6cm \leftrightarrow 6.4cm



No.25 **20min**

1	(085)
2	(086)
3	(804)
4	(620)
5	(614)
6	(086)
7	(107)
8	(620)

Size
 \updownarrow 9.4cm \leftrightarrow 9.5cm



No.22 **106min/41min**

1	(001)
2	(704)
3	(001)
4	(704)
5	(900)
6	(001)
7	(704)
8	(900)

Size
 L: \updownarrow 15.8cm \leftrightarrow 16.0cm
 S: \updownarrow 9.4cm \leftrightarrow 9.6cm



No.26 **31min**

1	(810)
2	(107)
3	(086)
4	(085)
5	(030)
6	(107)
7	(800)

Size
 \updownarrow 9.6cm \leftrightarrow 9.6cm



No.23 **62min/23min**

1	(612)
2	(804)
3	(810)
4	(509)
5	(027)
6	(843)
7	(612)
8	(810)
9	(612)
10	(804)
11	(810)
12	(509)
13	(027)
14	(843)
15	(612)

Size
 L: \updownarrow 16.0cm \leftrightarrow 15.8cm
 S: \updownarrow 9.5cm \leftrightarrow 9.5cm



No.27 **29min**

1	(085)
2	(107)
3	(804)
4	(614)
5	(001)
6	(086)
7	(107)

Size
 \updownarrow 8.9cm \leftrightarrow 9.6cm



No.24 **47min/17min**

1	(502)
---	-------

Size
 L: \updownarrow 16.0cm \leftrightarrow 11.5cm
 S: \updownarrow 9.6cm \leftrightarrow 6.9cm



No.28 **39min**

1	(001)
2	(620)
3	(810)
4	(612)
5	(070)
6	(085)
7	(614)

Size
 \updownarrow 9.6cm \leftrightarrow 9.5cm



No.29 21min/7min
 1 (330)
 Size
 L: \updownarrow 16.0cm \leftrightarrow 12.3cm
 S: \updownarrow 9.6cm \leftrightarrow 7.3cm



No.33 84min
 1 (027)
 2 (509)
 3 (415)
 4 (307)
 5 (843)
 6 (620)
 7 (107)
 8 (214)
 9 (328)
 10 (330)
 11 (509)
 12 (027)
 13 (415)
 14 (027)
 15 (509)
 16 (415)
 17 (307)
 18 (843)
 19 (620)
 20 (107)
 21 (214)
 22 (328)
 23 (330)
 24 (509)
 25 (027)
 26 (415)
 Size
 \updownarrow 15.2cm \leftrightarrow 13.5cm

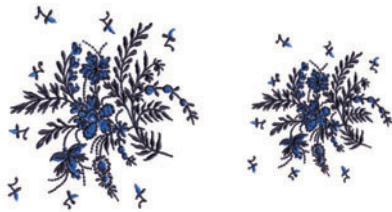

No.30 26min/17min
 1 (405)
 2 (707)
 3 (405)
 4 (707)
 Size
 L: \updownarrow 13.5cm \leftrightarrow 12.6cm
 S: \updownarrow 9.6cm \leftrightarrow 9.4cm



No.34 72min
 1 (027)
 2 (517)
 3 (515)
 4 (001)
 5 (085)
 6 (086)
 7 (612)
 8 (869)
 9 (208)
 10 (027)
 11 (515)
 12 (517)
 13 (085)
 14 (001)
 15 (086)
 16 (612)
 17 (869)
 18 (208)
 Size
 \updownarrow 12.6cm \leftrightarrow 12.6cm



No.31 27min/12min
 1 (307)
 2 (027)
 3 (515)
 4 (517)
 5 (519)
 6 (030)
 7 (800)
 8 (519)
 9 (001)
 Size
 L: \updownarrow 16.0cm \leftrightarrow 8.3cm
 S: \updownarrow 9.5cm \leftrightarrow 5.1cm



No.35 20min
 1 (707)
 Size
 \updownarrow 13.3cm \leftrightarrow 12.5cm



No.32 13min
 1 (502)
 2 (001)
 Size
 \updownarrow 17.6cm \leftrightarrow 7.2cm



No.36 23min
 1 (707)
 Size
 \updownarrow 13.5cm \leftrightarrow 12.6cm

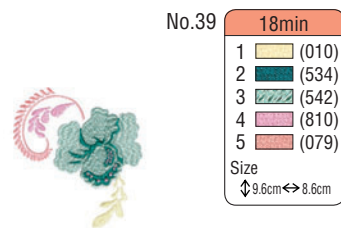
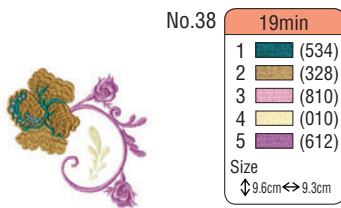
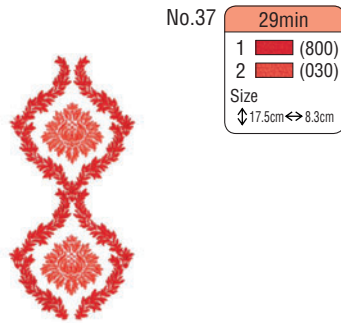











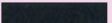















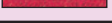
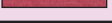





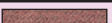

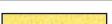











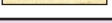
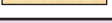
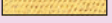







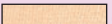



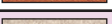
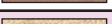

Color Thread Conversion Chart

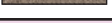
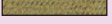



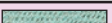
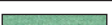
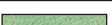















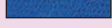

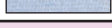

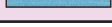



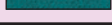

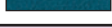
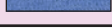









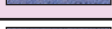

Omvandlingstabell trådfärg

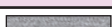
Lankavärien muuntotaulukko

Fargekart, konvertert til andre leverandører sine fargenummer

Översigt over broderitrådfarver

	Color Name / Fargenavn / Färgnamn / Farvenavn / Värin nimi	Embroidery	Country	Madeira Polyneon	Madeira Rayon	Sulky	R.A. Polyester
1	Black / Sort / Svart / Sort / Musta	 900	 100	1800	1000	1005	5596
2	White / Hvit / Vit / Hvid / Valkoinen	 001	 000	1801	1002	1001	5597
3	Red / Rød / Röd / Rød / Punainen	 800	 149	1637	1037	1037	5678
4	Pink / Lyserød / Rosa / Lys rosa / Pinkki	 085	 155	1921	1108	1224	5523
5	Deep Rose / Dyprosa / Mättad Rosa / Mørk rosa / Syvä roosa	 086	 024	1721	1117	1154	9168
6	Flesh Pink / Hudfarge / Hudrosa / Meget lys rosa / Ihon väriinen	 124	 152	1915	1015	1064	5677
7	Dark Fuchsia / Mørk Fuchsia / Mörk Fuchsia / Pink / Tumma fuksian punainen	 107	 126	1984	1383	1533	5804
8	Vermillion / Sinøber Rød / Cinnober / Mørk orange / Sinooperin punainen	 030	 148	1779	1179	1184	9023
9	Carmine / Karmin / Karminrød / Mørk pink / Karmiinin punainen	 807	 158	1986	1081	1511	5561
10	Royal Purple / Konge Purpur / Kungspurpur / Meget mørk lilla / Tumma purppura	 869	 636	1788	1188	1192	5681
11	Magenta / Magenta / Magenta / Mørk lilla / Magenta	 620	 625	1710	1319	1191	5592
12	Salmon Pink / Lakse Farget / Laxrosa / Meget lys rød / Lohenpunainen	 079	 122	1816	1317	1225	5773
13	Amber Red / Ravrød / Ambrarød / Rødbrun / Meripihka	 333	 212	1942	1341	1119	5591
14	Lemon Yellow / Sitrongul / Citrongul / Neongul / Sitruunan keltainen	 202	 342	1623	1023	1067	5625
15	Yellow / Gul / Gul / Gul / Keltainen	 205	 043	1980	1068	1187	5860
16	Harvest Gold / Høstgull / Skördeguld / Varm gul / Kirkas kultainen	 206	 334	1971	1024	1124	5770
17	Orange / Orange / Orange / Lys orange / Oranssi	 208	 335	1951	1137	1024	5694
18	Pumpkin / Gresskar / Pumpa / Mørk orange / Kurpitsa	 126	 322	1952	1155	1065	5630
19	Tangerine / Tangerin / Mandarin / Orange / Syvä oranssi	 209	 336	1965	1078	1078	5518
20	Cream Brown / Krembrun / Gräddbrun / Lys gul / Kermaavaalea	 010	 331	1866	1022	1061	5761
21	Cream Yellow / Kremgul / Gräddgul / Gylden gul / Kermankeltainen	 812	 370	1861	1349	1135	5564
22	Khaki / Khaki / Kaki / Khaki / Khaki	 348	 242	1939	1255	1055	5636
23	Deep Gold / Mørk Gull / Mättad Guldfärg / Gylden brun / Syvä kultainen	 214	 354	1772	1172	1025	5770
24	Brass / Messing / Mässing / Bronze / Messinki	 328	 404	1791	1192	1159	9109
25	Linen / Lin / Linne / Hud / Pellava	 307	 025	1682	1149	1082	5635
26	Dark Brown / Mørk Brun / Mörk Brun / Mørk brun / Tummanruskea	 058	 717	1859	1130	1129	5637
27	Reddish Brown / Rødbrun / Brunrød / Lys lerbrun / Oranssin ruskea	 337	 264	1753	1253	1021	5781
28	Clay Brown / Leirbrun / Lerbrun / Ler brun / Punaruskea	 339	 224	1621	1021	1158	5590
29	Beige / Beige / Beige / Beige / Beige	 843	 012	1738	1138	1127	5598
30	Warm Gray / Varmgrå / Varmgrå / Varm grå / Lämmin harmaa	 399	 706	1860	1085	1218	9126
31	Russet Brown / Rødbrun / Gulbrun / Mørk khaki / Vihertävän ruskea	 330	 414	1726	1194	1126	5702
32	Light Brown / Lys Brun / Ljusbrun / Mellebrun / Vaalean ruskea	 323	 255	1729	1056	1128	5789
33	Seacrest / Havblå / Havsskum / Tukis grøn / Meren sinivihreä	 542	 505	1647	1219	1077	5578
34	Mint Green / Mynte Grønn / Myntagrøn / Mintgrøn / Mintun vihreä	 502	 461	1702	1302	1047	5511
35	Leaf Green / Blad Grønn / Bladgrøn / Blad grøn / Lehden vihreä	 509	 463	1749	1050	1510	5514
36	Olive Green / Oliven Grønn / Olivgrøn / Mørk oliven grøn / Oliivinvihreä	 519	 476	1904	1396	1174	5502
37	Dark Olive / Mørk Oliven / Mörk Olivgrøn / Lys oliven grøn / Tumma oliivi	 517	 473	1769	1156	1156	9122
38	Teal Green / Teal Grønn / Grønblå / Blågrøn / Vihertävän sininen	 534	 483	1879	1298	1503	5751
39	Emerald Green / Smaragd Grønn / Smaragdgrøn / Mørk grøn / Smaragdin vihreä	 507	 485	1750	1250	1079	5508

	Color Name / Fargenavn / Färgnamn / Farvenavn / Värin nimi	Embroidery	Country	Madeira Polyneon	Madeira Rayon	Sulky	R.A. Polyester
40	Deep Green / Dyp Grønn / Mörkgrön / Dyb grøn / Syvän vihreä	 808	 467	1703	1370	1208	5615
41	Fresh Green / Frisk Grønn / Friskt Grön / Lys grøn / Vaalean vihreä	 027	 442	1706	1102	1209	9153
42	Lime Green / Lindegrønn / Limegrön / Lime grøn / Limen vihreä	 513	 444	1848	1049	1177	5622
43	Moss Green / Mosegrønn / Mossgrön / Mos grøn / Sammaleen vihreä	 515	 446	1770	1369	1176	9091
44	Blue / Blå / Blå / Mellemlå / Sininen	 405	 586	1829	1177	1076	5684
45	Ultra Marine / Ultra Marin / Ultramarinblå / Mørk blå / Ultramarini	 406	 575	1842	1076	1042	5736
46	Light Blue / Lys Blå / Ljusblå / Meget lys blå / Vaalean sininen	 017	 150	1932	1132	1074	5683
47	Sky Blue / Himmelblå / Himmelsblå / Lys blå / Taivaan sininen	 019	 512	1828	1029	1196	5506
48	Electric Blue / Elektro Blå / Stålblå / Mørk mellemlå / Sähkösininen	 420	 564	1797	1297	1250	5829
49	Peacock Blue / Påfuglblå / Påfågelblå / Mørk blågrøn / Riikinkukon sininen	 415	 057	1652	1252	1206	5810
50	Prussian Blue / Berliner Blå / Berlinerblå / Klar blå / Preussin sininen	 007	 588	1767	1166	1535	5737
51	Cornflower Blue / Kornblå / Blåklintblå / Kornblomstblå / Ruiskukan sininen	 070	 015	1830	1335	1028	5601
52	Light Lilac / Lys Lilla / Ljuslila / Lys rød / Vaalea sireeni	 810	 133	1911	1031	1121	9016
53	Lilac / Lilla / Lila / Lilla / Sireeni	 612	 623	1831	1080	1080	9009
54	Violet / Violet / Violet / Violet / Violetti	 613	 624	1631	1033	1194	5588
55	Purple / Purpur / Purpur / Meget mørk violet / Purppura	 614	 635	1880	1122	1122	5554
56	Lavender / Lavendel / Lavendel / Lavendel / Laventeli	 804	 604	1630	1261	1193	5586
57	Wisteria Violet / Wistaria Violet / Blåregnsviolett / Meget lys lilla / Vistian violetti	 607	 003	1943	1311	1032	5587
58	Pewter / Tinnfarge / Tenn / Tingrå / Siniharmaa	 704	 745	1840	1041	1041	9114
59	Dark Gray / Mørk Grå / Mørk Grå / Mørk grå / Tumman harmaa	 707	 747	1841	1241	1220	5565
60	Silver / Sølv / Silver / Sølv / Hopean harmaa	 005	 020	1812	1087	1011	5640
61	Gray / Grå / Grå / Grå / Harmaa	 817	 734	1640	1118	1219	5782
62	----->						
63	-----						
64	~~~~~						
65	NOT DEFINED / IKKE DEFINERTE / INTE DEFINIERAT / IKKE DEFINERET / EI MÄÄRITELTY						

Note: The conversion chart is based on Embroidery thread. The color shades may vary with the different brands listed on the chart. If unsure of a particular color(s), please sew test. Robison Anton (R.A.), Madeira and Sulky are respectively registered trademarks. Actual colors may vary slightly from the chart.

Merk: Omregningstabellen er basert på broderitråd. Fargenyansene kan variere med de forskjellige merkene i tabellen. Hvis du er usikker på en bestemt farge, se en prøvelapp. Robison Anton (R.A.), Madeira og Sulky er begge registrerte varemerker. Faktiske farger kan variere noe fra tabellen.

Not: Omvandlingstabellen är baserad på brodyrtråd. Färgnyanserna kan variera beroende på sort listade i tabellen. Vid osäkerhet av speciell färg/er, så ber vi att ni testsyr. Robison Anton (R.A.), Madeira och Sulky är var för sig registrerade varumärken. Verkliga färger kan skilja sig något från tabellen.

Bemærk: Skemaet er baseret på broderitråd. Farvernes nuancer kan variere fra producent til producent. Hvis du er i tvivl om den ønskede farve, broder da en prøve først. Robison Anton (R.A.), Madeira og Sulky er anerkendte mærker. De viste farver i skemaet kan variere.

Huomaa: Muuntotaulukko perustuu Embroidery-lankoihin. Taulukkoon merkittyjen eri lankavalmistajien värisävyt saattavat poiketa toisistaan. Jos olet epävarma tietyistä väristä / tietyistä väreistä, kirjaile testikuvio. Robison Anton (R.A.), Madeira ja Sulky ovat kukin erikseen rekisteröityjä tavaramerkkejä. Muuntotaulukon värit saattavat hieman poiketa lankojen luonnollisista väreistä.

English
Norwegian
Swedish
Danish
Finnish

882-S96
XF1184-001
Printed in Taiwan