

brother®

## Quick Reference Guide

快速操作指南  
快速導覽手冊  
빠른 참조 안내서

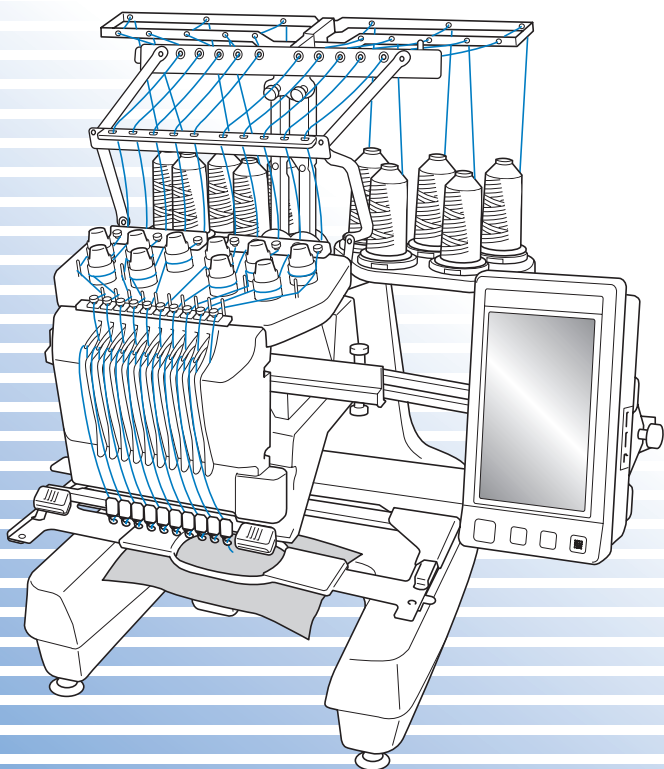

Refer to the operation manual for detailed instruction.

Also, there are differences in the keys and screens depending on the display language. In this guide, English screens are used for basic explanations.

All specifications are correct at the time of printing. Please be aware that some specifications may change without notice.

有关详细说明，请参见使用说明书。

另外，按键和画面会因显示语言略有不同。在本指南中，使用英语画面进行基本说明。

截至印刷时，所有规格均为正确的。请注意某些规格若有变更，恕不另行通知。

關於詳細指示，請參閱使用說明書。

另外，不同顯示語言的按鍵及畫面會有所差異。在本說明書中，基本說明均以英文畫面為準。

所有規格均是在印刷時修訂完成。請注意某些規格如有變更，恕不另行通知。

자세한 내용은 작동 설명서를 참조하세요.

언어에 따라 키와 화면이 다릅니다. 이 안내서에서는 영어 화면을 기준으로 설명합니다. 모든 사양은 인쇄 시점의 사양입니다.

사양은 예고 없이 변경될 수 있습니다.



# Contents

Changing the Bobbin.....	2
Removing the bobbin case.....	2
Installing the bobbin.....	3
Installing the bobbin case.....	3
Upper Threading.....	4
Threading the needle.....	6
Basic Operation.....	7
Combining patterns.....	8
Basic setting.....	9
Summary of Embroidery Patterns.....	10
Embroidery Patterns.....	10
Frame patterns.....	12
Monograms.....	13
Alphabet.....	14
Floral alphabet.....	24
Renaissance alphabet.....	24
Appliqué alphabet.....	25
Greek alphabet patterns.....	25
Embroidery Pattern Color Change Table.....	26
Embroidery Patterns.....	26
Monograms.....	36
Floral Alphabet.....	38
Renaissance alphabet.....	41
Appliqué alphabet.....	43
Greek alphabet patterns.....	44
Various Embroidery Designs.....	45
Color Thread Conversion Chart.....	51

# 目錄

更換梭子.....	2
取出梭殼.....	2
安裝梭子.....	3
安裝梭殼.....	3
穿上線.....	4
自動穿線裝置的使用方法.....	6
基本操作.....	7
組合花樣.....	8
基本設定.....	9
刺繡花樣概要.....	10
刺繡花樣.....	10
外框花樣.....	12
花形字母.....	13
字母.....	14
花節字母.....	24
復古字母.....	24
貼布字母.....	25
希臘字母花樣.....	25
刺繡花樣顏色轉換表.....	26
刺繡花樣.....	26
花形字母.....	36
花節字母.....	38
復古字母.....	41
貼布字母.....	43
希臘字母花樣.....	44
各種刺繡設計.....	45
繡線顏色轉換表.....	51

# 目錄

更換梭芯.....	2
卸下梭殼.....	2
安裝梭芯.....	3
安裝梭殼.....	3
面線穿線.....	4
穿線.....	6
基本操作.....	7
組合花樣.....	8
基本設定.....	9
繡花花樣摘要.....	10
繡花花樣.....	10
框架花樣.....	12
字母組合.....	13
字母.....	14
花紋字母.....	24
文藝復興式字母.....	24
貼布繡字母.....	25
希臘字母花樣.....	25
繡花花樣顏色變更表.....	26
繡花花樣.....	26
字母組合.....	36
花紋字母.....	38
文藝復興式字母.....	41
貼布繡字母.....	43
希臘字母花樣.....	44
多種繡花設計.....	45
繡花線顏色轉換表.....	51

# 목차

실토리 교체.....	2
실토리 케이스 제거.....	2
실토리 설치.....	3
실토리 케이스 설치.....	3
윗실 끼우기.....	4
바늘에 실 끼우기.....	6
기본 작동.....	7
패턴 조합.....	8
기본 설정.....	9
자수 패턴 요약.....	10
자수 패턴.....	10
테두리 패턴.....	12
모노그램.....	13
알파벳.....	14
꽃 알파벳.....	24
르네상스 알파벳.....	24
아폴리케 알파벳.....	25
그리스 알파벳 패턴.....	25
자수 패턴 색 변경 표.....	26
자수 패턴.....	26
모노그램.....	36
꽃 알파벳.....	38
르네상스 알파벳.....	41
아폴리케 알파벳.....	43
그리스 알파벳 패턴.....	44
다양한 자수 디자인.....	45
색실 변환 차트.....	51

# Changing the Bobbin

更換梭芯

更換梭子

실토리 교체

Follow the procedure shown below to change the bobbin. Refer to the Operation Manual for detailed instructions.

按照下面所示步驟更換梭芯。有關詳細說明，請參見使用說明書。

請按照以下步驟更換梭子。關於詳細指示，請參閱使用說明書。

실토리를 교체하려면 아래 절차를 따르세요. 자세한 내용은 작동 설명서를 참조하세요.

## ◆ Removing the bobbin case

◆ 卸下梭殼

◆ 取出梭殼

◆ 실토리 케이스 제거

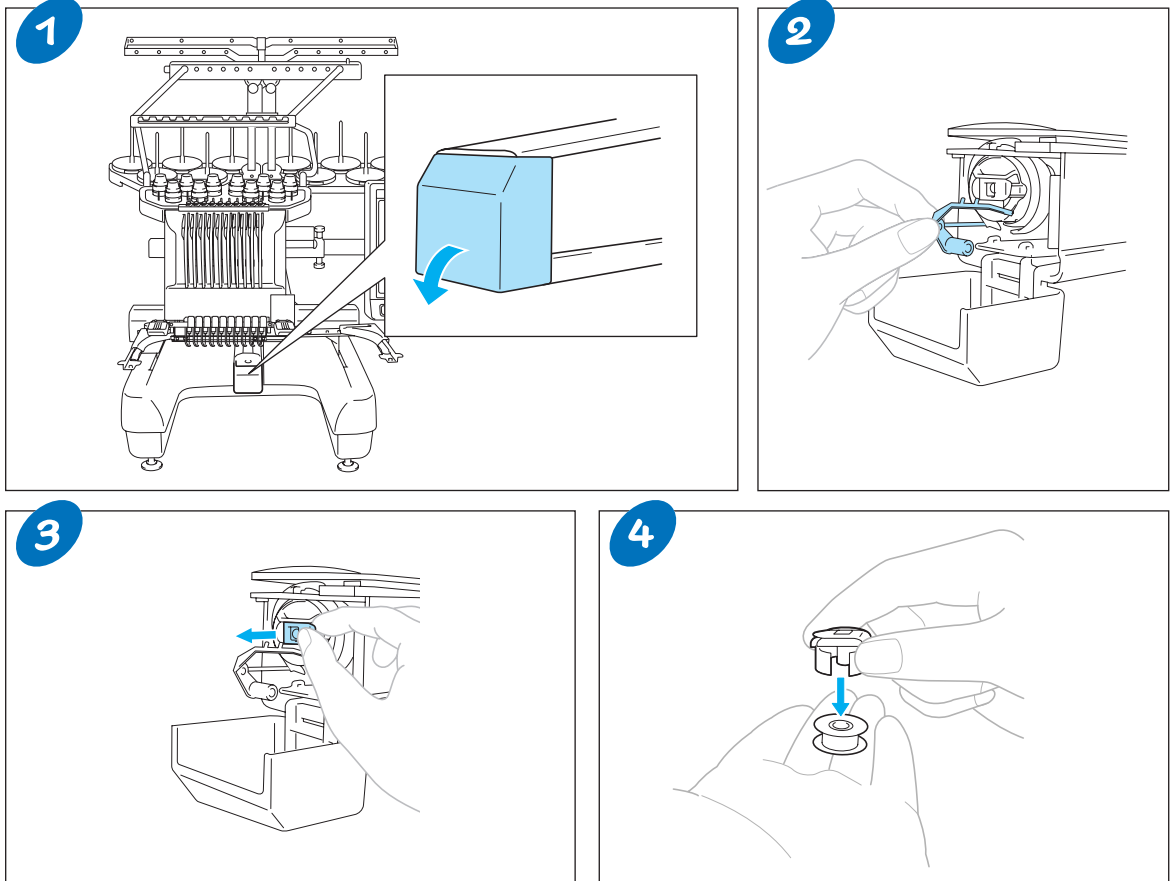

◆Installing the bobbin

◆安装梭芯

◆安裝梭子

◆실토리 설치

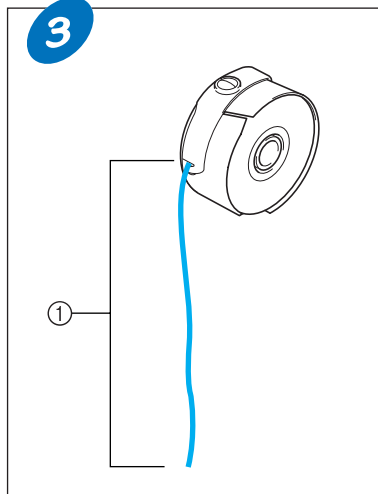
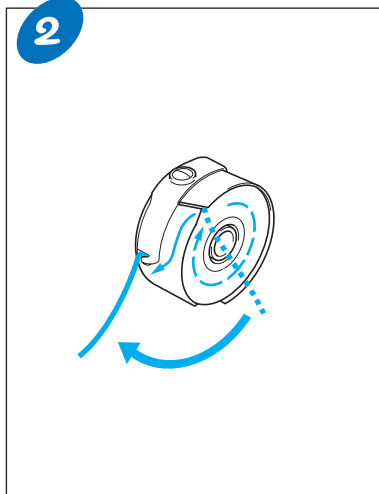
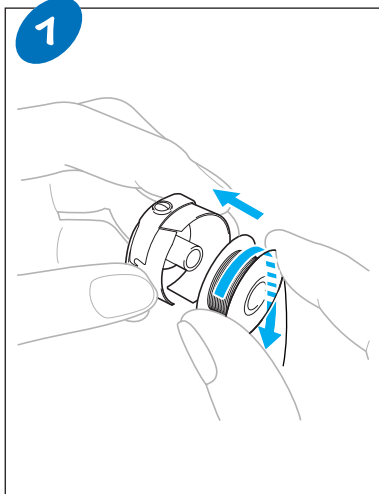

① Pull out about 50 mm (2 inches) of thread.

① 将面线拉出约50 mm (2英寸)。

① 拉出約 50 mm (2英寸) 的線頭。

① 실을 50 mm (2 인치) 정도 빼세요.

◆Installing the bobbin case

◆安装梭壳

◆安裝梭殼

◆실토리 케이스 설치

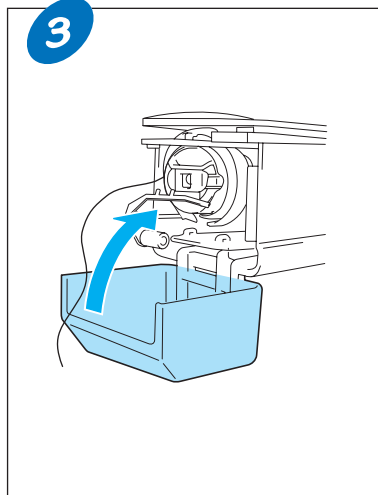
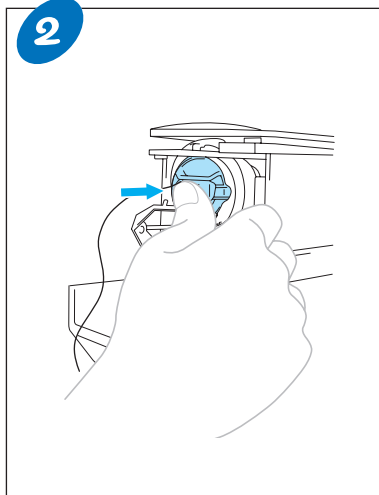
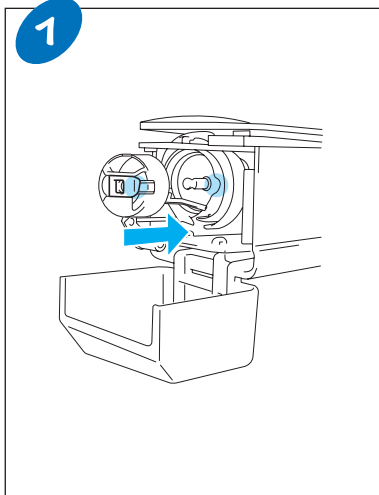

# Upper Threading

面线穿线

穿上線

윗실 끼우기

Refer to the Operation Manual for detailed instructions.

有关详细说明，请参见使用说明书。

關於詳細指示，請參閱使用說明書。

자세한 내용은 작동 설명서를 참조하세요.

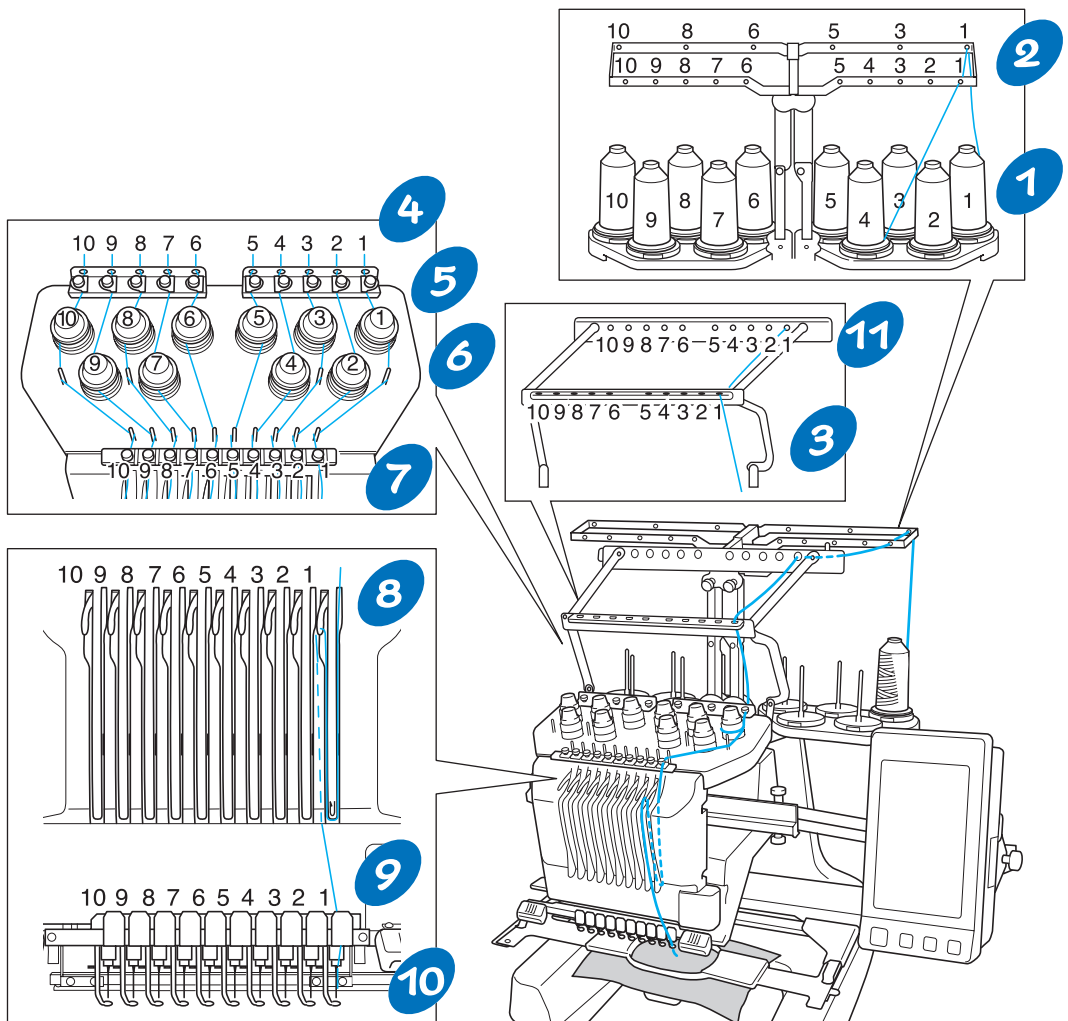
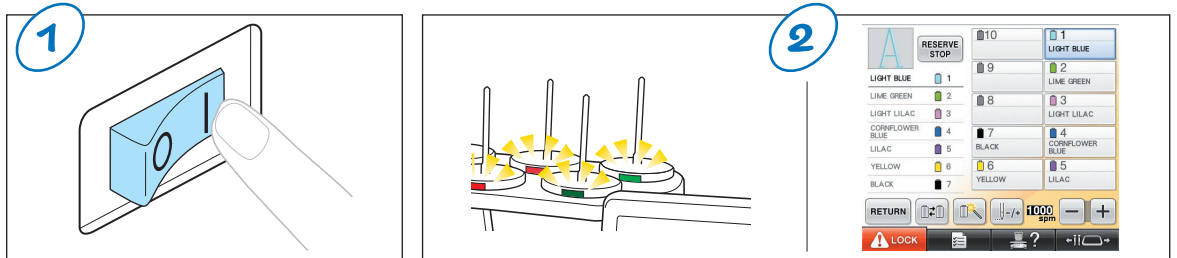

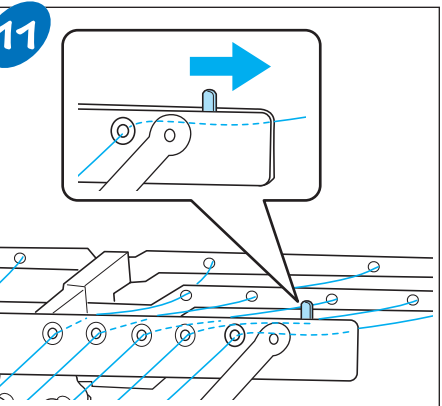
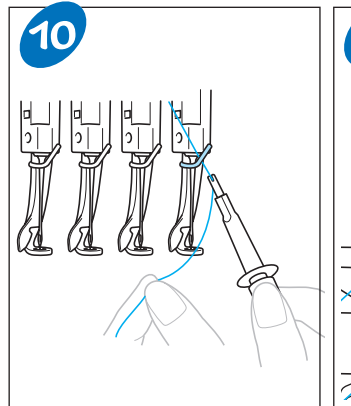
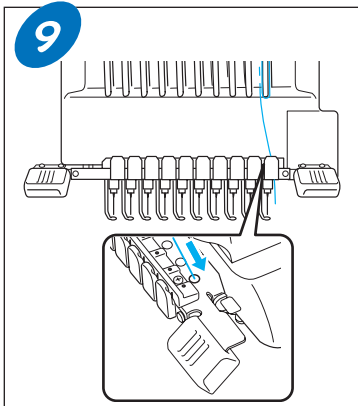
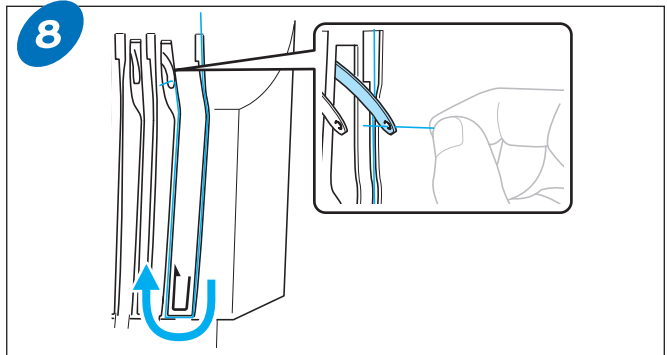
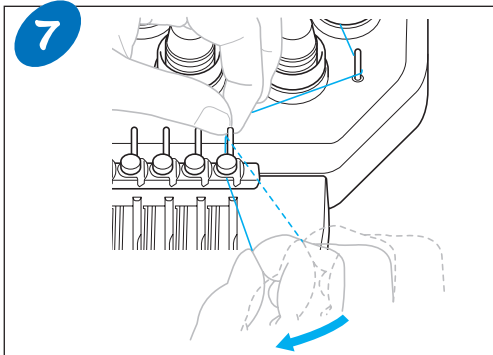
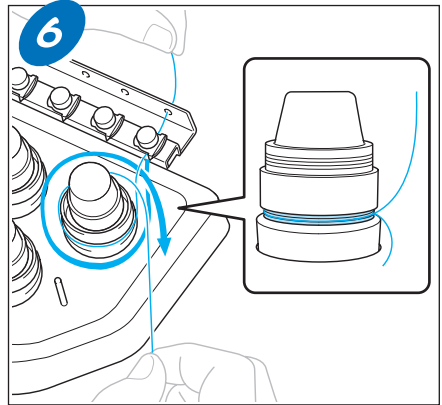
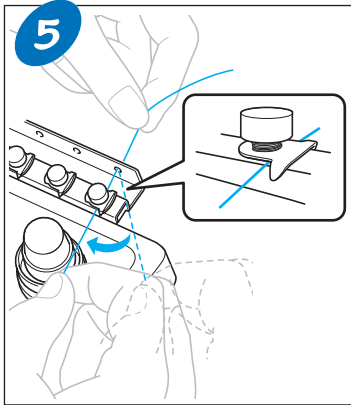
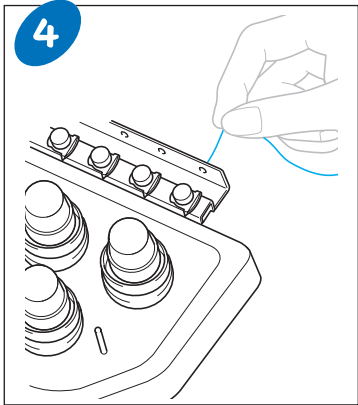
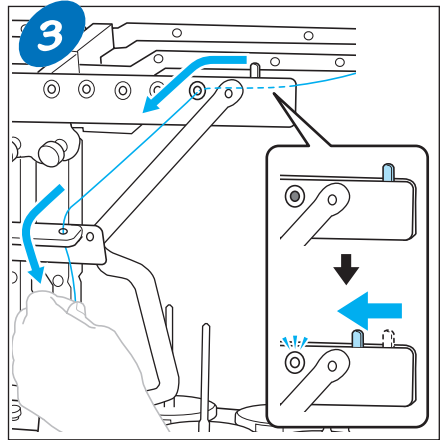
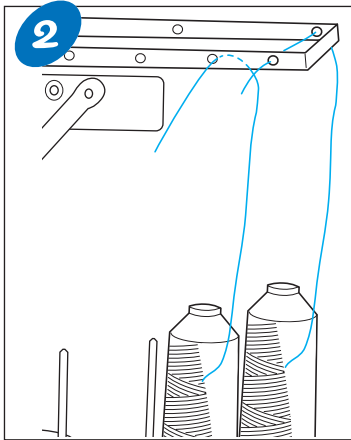
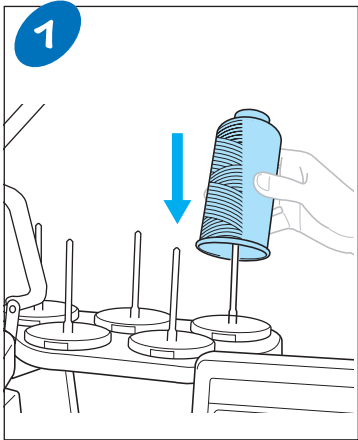

- ◆ Threading the needle
- ◆ 穿线
- ◆ 自動穿線裝置的使用方法
- ◆ 바늘에 실 끼우기



1



Touch the key for the needle bar that you wish to thread.  
 觸摸想要穿線的針杆的鍵。  
 按下要穿線的針柱的鍵。  
 실을 끼울 바늘대의 키를 터치하세요.

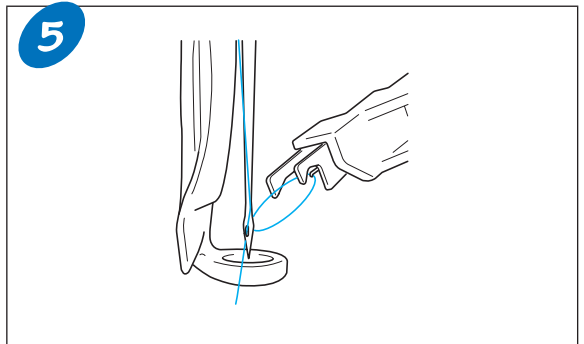
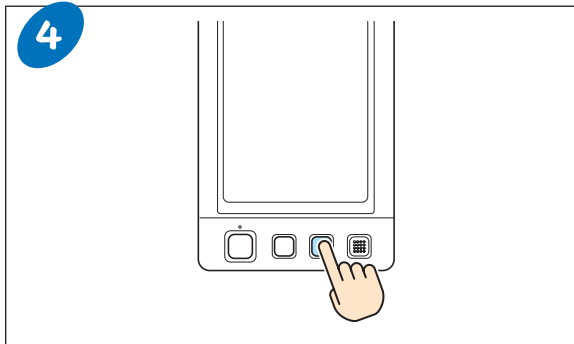
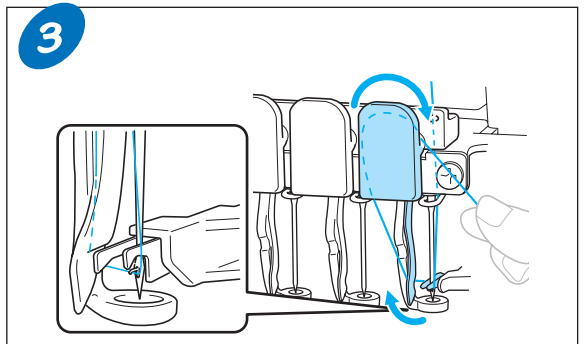
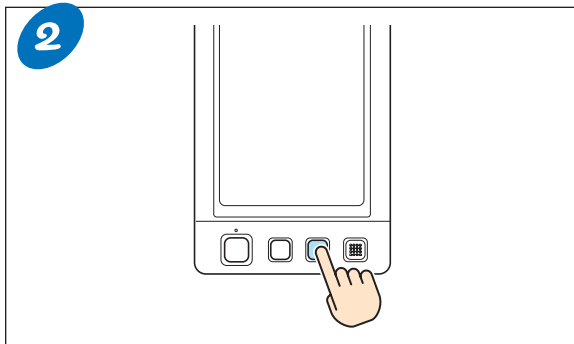

# Basic Operation

基本操作

基本操作

기본 작동

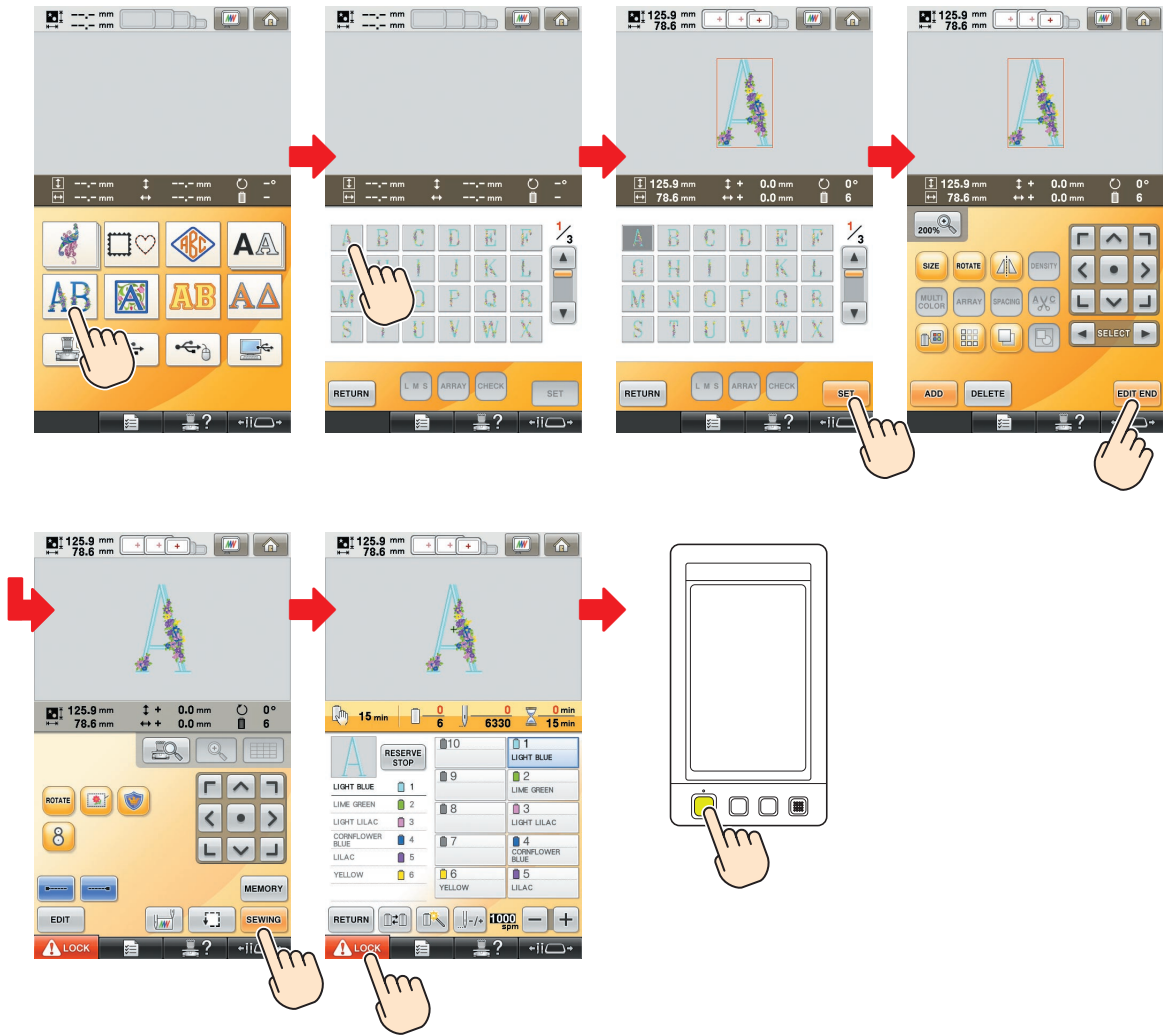



◆Combining patterns

- ◆组合花样
- ◆組合花樣
- ◆패턴 조합



The sequence of steps is as follows:

- Initial screen with a blank workspace and a pattern selection menu.
- Selection of a floral pattern from the menu.
- Placement of the floral pattern on the screen to form the letter 'A'.
- Accessing the editing menu to adjust the size and density of the pattern.
- Finalizing the 'A' pattern.
- Accessing the text input menu to enter the word 'FLOWER'.
- Inputting the letters 'F', 'L', 'O', 'W', 'E', 'R' one by one.
- Finalizing the text input.
- Accessing the color selection menu to choose colors for the text.
- Assigning colors (Light Blue, Lime Green, Light Lilac, Cornflower Blue, Yellow, Black) to the letters of 'FLOWER'.
- Finalizing the color selection.
- Final screen showing the completed 'A' and 'FLOWER' with the sewing machine's physical controls visible at the bottom.



◆ Basic setting  
◆ 基本設定  
◆ 基本設定  
◆ 기본 설정

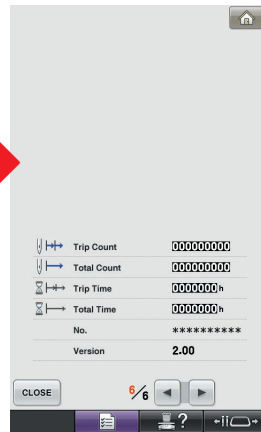
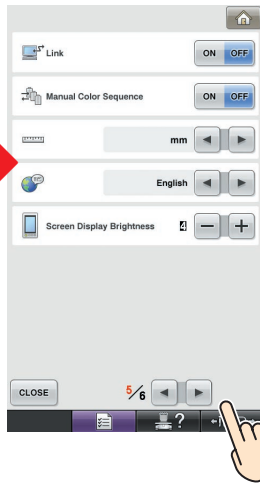
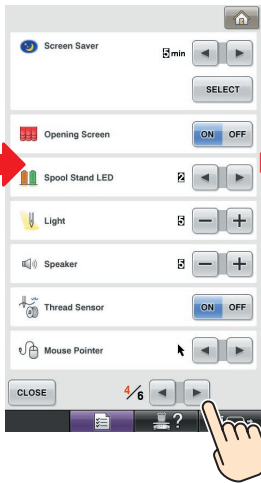
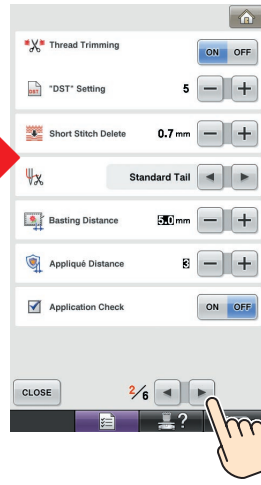
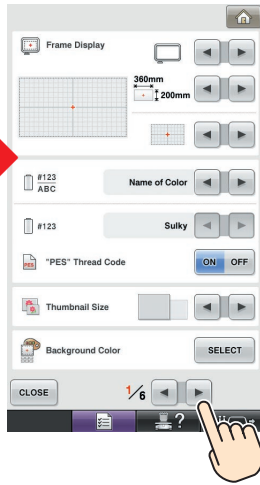

# Summary of Embroidery Patterns

绣花花样摘要

刺繡花樣概要

자수 패턴 요약

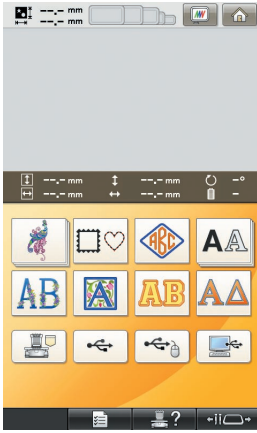

## ◆ Embroidery Patterns

◆ 绣花花样

◆ 刺繡花樣

◆ 자수 패턴



- “Feature” designs
- “功能”设计
- 「特色」設計
- “피쳐” 디자인



- “Craft” designs
- “工艺”设计
- 「工藝」設計
- “크래프트” 디자인



- “Variety” designs
- “种类”设计
- 「多樣化」設計
- “버라이어티” 디자인

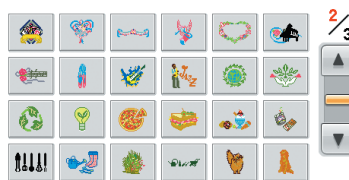
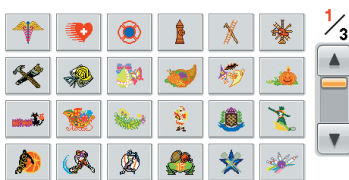

- Common design patterns
- 常见花样设计
- 一般設計花樣
- 공동 디자인 패턴



For tutorial practice of embroidering appliqué  
 用于进行贴布绣绣花的教程练习  
 貼布繡的指導練習  
 아플리케 자수 연습용

For checking the thread tension  
 用于检查面线张力  
 檢查線張力  
 실 장력 확인용

For tutorial practice  
 用于进行教程练习  
 指導練習  
 연습용

- ◆ Frame patterns
- ◆ 框架花样
- ◆ 外框花樣
- ◆ 테두리 패턴

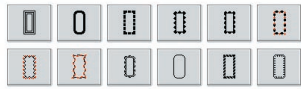
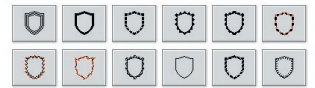
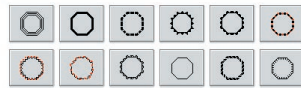
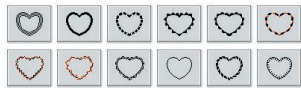
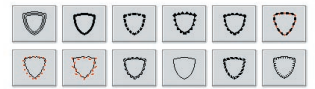
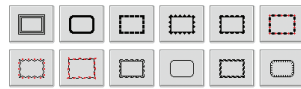
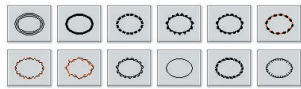
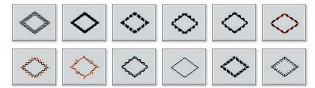
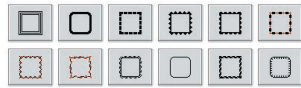
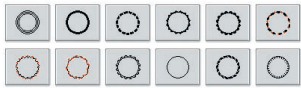

◆ Monograms  
◆ 字母組合  
◆ 花形字母  
◆ 모노그램

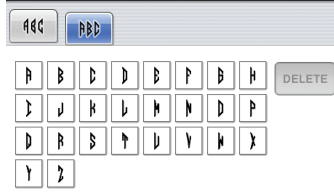
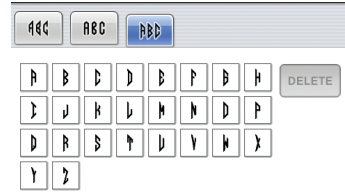
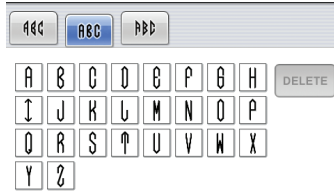

\* Monogram frames  
\* 字母組合框架  
\* 花形字母外框  
\* 모노그램 테두리

◆ Alphabet

◆ 字母

◆ 字母

◆ 알파벳

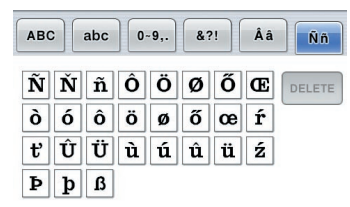
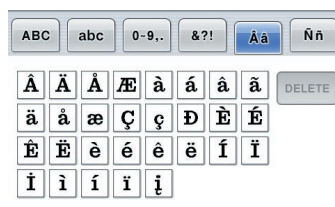
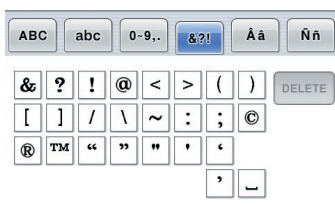
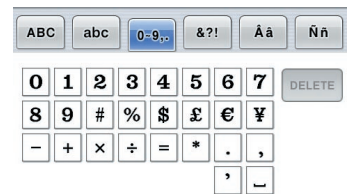
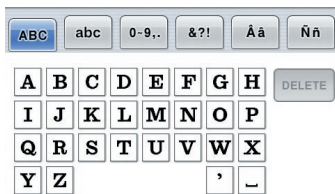
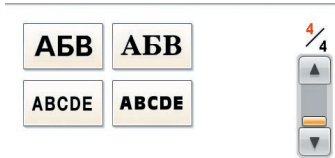
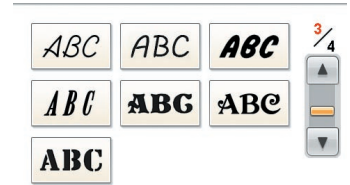
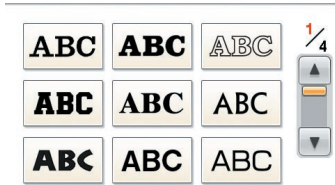

# ABC

ABC abc 0-9.. &?! Áä Ññ

A	B	C	D	E	F	G	H	DELETE
I	J	K	L	M	N	O	P	
Q	R	S	T	U	V	W	X	
Y	Z	'	_					

ABC abc 0-9.. &?! Áä Ññ

a	b	c	d	e	f	g	h	DELETE
i	j	k	l	m	n	o	p	
q	r	s	t	u	v	w	x	
y	z	'	_					

ABC abc 0-9.. &?! Áä Ññ

0	1	2	3	4	5	6	7	DELETE
8	9	-	.	,	'	_		

ABC abc 0-9.. &?! Áä Ññ

&	?	!	@	(	)	/		DELETE
'	_							

ABC abc 0-9.. &?! Áä Ññ

Á	À	Á	Æ	à	á	â	ã	DELETE
æ	Ç	ç	è	é	ê	ë	ì	

ABC abc 0-9.. &?! Áä Ññ

Ñ	ñ	Ö	ø	ó	õ	ø	Ü	DELETE
ù	ü	ß						

# ABC

ABC abc 0-9.. &?! Áä Ññ

A	B	C	D	E	F	G	H	DELETE
I	J	K	L	M	N	O	P	
Q	R	S	T	U	V	W	X	
Y	Z	'	_					

ABC abc 0-9.. &?! Áä Ññ

a	b	c	d	e	f	g	h	DELETE
i	j	k	l	m	n	o	p	
q	r	s	t	u	v	w	x	
y	z	'	_					

ABC abc 0-9.. &?! Áä Ññ

0	1	2	3	4	5	6	7	DELETE
8	9	#	%	\$	€	¥		
-	+	x	÷	=	*	.	'	
'	_							

ABC abc 0-9.. &?! Áä Ññ

&	?	!	Ⓞ	<	>	[	]	DELETE
		/	\	~	:	:	Ⓞ	
Ⓞ	™	os	pp	ss	'	'	'	
'	_							

ABC abc 0-9.. &?! Áä Ññ

Á	À	Á	Æ	à	á	â	ã	DELETE
ä	å	æ	Ç	ç	Ð	È	É	
Ê	Ë	è	é	ê	ë	Ï	Ì	
ì	í	î						

ABC abc 0-9.. &?! Áä Ññ

Ñ	ñ	ñ	Ö	ø	ø	Ö	œ	DELETE
ò	ó	ô	õ	ö	ø	œ	ř	
ŕ	Ů	Ů	ù	ú	û	ü	ž	
Ɔ	Ɔ	ß						

# ABC

ABC abc 0-9.. &?! Áä Ññ

A	B	C	D	E	F	G	H	DELETE
I	J	K	L	M	N	O	P	
Q	R	S	T	U	V	W	X	
Y	Z	'	_					

ABC abc 0-9.. &?! Áä Ññ

a	b	c	d	e	f	g	h	DELETE
i	j	k	l	m	n	o	p	
q	r	s	t	u	v	w	x	
y	z	'	_					

ABC abc 0-9.. &?! Áä Ññ

0	1	2	3	4	5	6	7	DELETE
8	9	#	%	\$	£	€	¥	
-	+	x	÷	=	*	.	'	
'	_							

ABC abc 0-9.. &?! Áä Ññ

&	?	!	@	<	>	(	)	DELETE
[	]	/	\	~	:	:	Ⓞ	
Ⓞ	™	“	”	”	'	'	'	
'	_							

ABC abc 0-9.. &?! Áä Ññ

Á	À	Á	Æ	à	á	â	ã	DELETE
ä	å	æ	Ç	ç	Ð	È	É	
Ê	Ë	è	é	ê	ë	Ï	Ì	
ì	í	î						

ABC abc 0-9.. &?! Áä Ññ

Ñ	ñ	ñ	Ö	ø	ø	Ö	œ	DELETE
ò	ó	ô	õ	ö	ø	œ	ř	
ŕ	Ů	Ů	ù	ú	û	ü	ž	
Ɔ	Ɔ	ß						



# ABC

ABC abc 0-9.. &?! Áá Ññ

A	B	C	D	E	F	G	H	DELETE
I	J	K	L	M	N	O	P	
Q	R	S	T	U	V	W	X	
Y	Z	'	_					

ABC abc 0-9.. &?! Áá Ññ

&	?	!	@	<	>	(	)	DELETE
[	]	/	\	~	:	;	©	
®	™	“	”	”	'	'		
'	_							

ABC abc 0-9.. &?! Áá Ññ

a	b	c	d	e	f	g	h	DELETE
i	j	k	l	m	n	o	p	
q	r	s	t	u	v	w	x	
y	z	'	_					

ABC abc 0-9.. &?! Áá Ññ

Á	Ä	À	Æ	à	á	â	ã	DELETE
ä	å	æ	Ç	ç	Ð	È	É	
Ê	Ë	è	é	ê	ë	Ĝ	ğ	
İ	ı	ï	ĩ	ı				

ABC abc 0-9.. &?! Áá Ññ

0	1	2	3	4	5	6	7	DELETE
8	9	#	%	\$	£	€	¥	
-	+	x	÷	=	*	.	,	
'	_							

ABC abc 0-9.. &?! Áá Ññ

Ñ	Ñ	ñ	Ö	Ö	ø	Ó	Œ	DELETE
ò	ó	ô	ö	ø	ó	œ	í	
Ş	ş	ı	Û	Û	ù	ú	û	
ü	ž	Ɔ	Ɔ	Ɔ				

# ABC

ABC abc 0-9.. &?! Áá Ññ

A	B	C	D	E	F	G	H	DELETE
I	J	K	L	M	N	O	P	
Q	R	S	T	U	V	W	X	
Y	Z	'	_					

ABC abc 0-9.. &?! Áá Ññ

&	?	!	@	<	>	(	)	DELETE
[	]	/	\	~	:	;	©	
®	™	“	”	”	'	'		
'	_							

ABC abc 0-9.. &?! Áá Ññ

a	b	c	d	e	f	g	h	DELETE
i	j	k	l	m	n	o	p	
q	r	s	t	u	v	w	x	
y	z	'	_					

ABC abc 0-9.. &?! Áá Ññ

Á	Ä	À	Æ	à	á	â	ã	DELETE
ä	å	æ	Ç	ç	Ð	È	É	
Ê	Ë	è	é	ê	ë	Ĝ	ğ	
İ	ı	ï	ĩ	ı				

ABC abc 0-9.. &?! Áá Ññ

0	1	2	3	4	5	6	7	DELETE
8	9	#	%	\$	£	€	¥	
-	+	x	÷	=	*	.	,	
'	_							

ABC abc 0-9.. &?! Áá Ññ

Ñ	Ñ	ñ	Ö	Ö	ø	Ó	Œ	DELETE
ò	ó	ô	ö	ø	ó	œ	í	
Ş	ş	ı	Û	Û	ù	ú	û	
ü	ž	Ɔ	Ɔ	Ɔ				

# ABC

ABC abc 0-9.. &?! Áá Ññ

A	B	C	D	E	F	G	H	DELETE
I	J	K	L	M	N	O	P	
Q	R	S	T	U	V	W	X	
Y	Z	'	_					

ABC abc 0-9.. &?! Áá Ññ

&	?	!	@	<	>	(	)	DELETE
[	]	/	\	~	:	;	©	
®	™	“	”	”	'	'		
'	_							

ABC abc 0-9.. &?! Áá Ññ

A	B	C	D	E	F	G	H	DELETE
I	J	K	L	M	N	O	P	
Q	R	S	T	U	V	W	X	
Y	Z	'	_					

ABC abc 0-9.. &?! Áá Ññ

Á	Ä	À	Æ	à	á	â	ã	DELETE
ä	å	æ	Ç	ç	Ð	È	É	
Ê	Ë	è	é	ê	ë	İ	ı	
ı	ı	ı						

ABC abc 0-9.. &?! Áá Ññ

0	1	2	3	4	5	6	7	DELETE
8	9	#	%	\$	£	€	¥	
-	+	x	÷	=	*	.	,	
'	_							

ABC abc 0-9.. &?! Áá Ññ

Ñ	Ñ	ñ	Ö	Ö	ø	Ó	Œ	DELETE
ò	ó	ô	ö	ø	ó	œ	í	
ı	ı	ı	ı	ı	ı	ı	ı	
Ɔ	Ɔ	Ɔ						



# ABC

ABC abc 0-9.. &?! Áá Ññ

A	B	C	D	E	F	G	H	DELETE
I	J	K	L	M	N	O	P	
Q	R	S	T	U	V	W	X	
Y	Z							

ABC abc 0-9.. &?! Áá Ññ

a	b	c	d	e	f	g	h	DELETE
i	j	k	l	m	n	o	p	
q	r	s	t	u	v	w	x	
y	z							

ABC abc 0-9.. &?! Áá Ññ

0	1	2	3	4	5	6	7	DELETE
8	9	#	%	\$	€	¥		
-	+	x	÷	=	*	.	,	

ABC abc 0-9.. &?! Áá Ññ

&	?	!	@	<	>	(	)	DELETE
[	]	/	\	~	:	:	©	
®	™	"	"	"	'	'		

ABC abc 0-9.. &?! Áá Ññ

À	Á	Â	Æ	à	á	â	ã	DELETE
ä	å	æ	ç	ç	ð	ë	é	
Ê	Ë	è	é	ê	ë	í	ì	
ï	ì	í	î	ï				

ABC abc 0-9.. &?! Áá Ññ

Ñ	Ñ	ñ	Ò	Ò	Ó	Ô	Õ	DELETE
ò	ó	ô	õ	ö	ø	œ	í	
ı	Û	Ü	ú	û	ü	ž		
Ɔ	Ɔ	Ɔ						

# ABC

ABC abc 0-9.. &?! Áá Ññ

A	B	C	D	E	F	G	H	DELETE
I	J	K	L	M	N	O	P	
Q	R	S	T	U	V	W	X	
Y	Z							

ABC abc 0-9.. &?! Áá Ññ

a	b	c	d	e	f	g	h	DELETE
i	j	k	l	m	n	o	p	
q	r	s	t	u	v	w	x	
y	z							

ABC abc 0-9.. &?! Áá Ññ

0	1	2	3	4	5	6	7	DELETE
8	9	#	%	\$	€	¥		
-	+	x	÷	=	*	.	,	

ABC abc 0-9.. &?! Áá Ññ

Ⓔ	?	!	@	<	>	(	)	DELETE
[	]	/	\	~	:	:	©	
®	™	"	"	"	'	'		

ABC abc 0-9.. &?! Áá Ññ

À	Á	Â	Æ	à	á	â	ã	DELETE
ä	å	æ	ç	ç	ð	ë	é	
Ê	Ë	è	é	ê	ë	Ĝ	ğ	
İ	ì	í	î	j	ı			

ABC abc 0-9.. &?! Áá Ññ

Ñ	Ñ	ñ	Ò	Ò	Ó	Ô	Õ	DELETE
ò	ó	ô	õ	ö	ø	œ	í	
Ş	ş	ı	Û	Ü	ú	û	ü	
ž	Ɔ	Ɔ	Ɔ					

# ABC

ABC abc 0-9.. &?! Áá Ññ

A	B	C	D	E	F	G	H	DELETE
I	J	K	L	M	N	O	P	
Q	R	S	T	U	V	W	X	
Y	Z							

ABC abc 0-9.. &?! Áá Ññ

a	b	c	d	e	f	g	h	DELETE
i	j	k	l	m	n	o	p	
q	r	s	t	u	v	w	x	
y	z							

ABC abc 0-9.. &?! Áá Ññ

0	1	2	3	4	5	6	7	DELETE
8	9	#	%	\$	€	¥		
-	+	x	÷	=	*	.	,	

ABC abc 0-9.. &?! Áá Ññ

Ⓔ	?	!	@	<	>	(	)	DELETE
[	]	/	\	~	:	:	©	
®	™	"	"	"	'	'		

ABC abc 0-9.. &?! Áá Ññ

À	Á	Â	Æ	à	á	â	ã	DELETE
ä	å	æ	ç	ç	ð	ë	é	
Ê	Ë	è	é	ê	ë	İ	ı	
İ	ì	í	î	ı	ı			

ABC abc 0-9.. &?! Áá Ññ

Ñ	Ñ	ñ	Ò	Ò	Ó	Ô	Õ	DELETE
ò	ó	ô	õ	ö	ø	œ	í	
Ş	ş	ı	Û	Ü	ú	û	ü	
ž	Ɔ	Ɔ	Ɔ					

# ABC

ABC abc 0-9.. &?! Áá Ññ

A	B	C	D	E	F	G	H	DELETE
I	J	K	L	M	N	O	P	
Q	R	S	T	U	V	W	X	
Y	Z	'	_					

ABC abc 0-9.. &?! Áá Ññ

&	?	/	@	(	)	/	DELETE	
'	_							

ABC abc 0-9.. &?! Áá Ññ

a	b	c	d	e	f	g	h	DELETE
i	j	k	l	m	n	o	p	
q	r	s	t	u	v	w	x	
y	z	'	_					

ABC abc 0-9.. &?! Áá Ññ

A	A	A	Æ	à	á	â	ã	DELETE
ä	å	æ	ç	ç	Ð	É	É	
Ê	Ê	è	é	é	Ë	Ë		
ì	ì	ì						

ABC abc 0-9.. &?! Áá Ññ

0	1	2	3	4	5	6	7	DELETE
8	9	-	.	,	'	_		

ABC abc 0-9.. &?! Áá Ññ

À	Á	Â	Ã	Ä	Å	Æ	Ç	DELETE
È	É	Ê	Ë	Ì	Í	Î	Ï	
Ð	Ñ	Ò	Ó	Ô	Õ	Ö	Ø	
Ù	Ú	Û	Ü	Ý	Þ			

# ABC

ABC abc 0-9.. &?!

À	Á	Â	Ã	Ä	Å	Æ	Ç	DELETE
È	É	Ê	Ë	Ì	Í	Î	Ï	
Ð	Ñ	Ò	Ó	Ô	Õ	Ö	Ø	
Ù	Ú	'	_					

ABC abc 0-9.. &?!

&	?	!	<	>	[	]	/	DELETE
\	~	:	:	"	"	'	'	
'	_							

ABC abc 0-9.. &?!

a	b	c	d	e	f	g	h	DELETE
i	j	k	l	m	n	o	p	
q	r	s	t	u	v	w	x	
y	z	'	_					

ABC abc 0-9.. &?!

0	1	2	3	4	5	6	7	DELETE
8	9	-	=	.	,	'	_	

# ABC

ABC abc 0-9.. &?! Áá Ññ

A	B	C	D	E	F	G	H	DELETE
I	J	K	L	M	N	O	P	
Q	R	S	T	U	V	W	X	
Y	Z	'	_					

ABC abc 0-9.. &?! Áá Ññ

£	?	!	@	<	>	(	)	DELETE
l	l	/	\	~	:	:	;	©
®	™	"	"	"	'	'	'	
'	_							

ABC abc 0-9.. &?! Áá Ññ

a	b	c	d	e	f	g	h	DELETE
i	j	k	l	m	n	o	p	
q	r	s	t	u	v	w	x	
y	z	'	_					

ABC abc 0-9.. &?! Áá Ññ

À	À	À	Æ	à	á	â	ã	DELETE
ä	å	æ	ç	ç	Ð	É	É	
Ê	Ê	è	é	é	Ë	Ë		
ì	ì	ì						

ABC abc 0-9.. &?! Áá Ññ

0	1	2	3	4	5	6	7	DELETE
8	9	#	%	\$	£	€	¥	
.	+	x	÷	=	*	.	,	
'	_							

ABC abc 0-9.. &?! Áá Ññ

À	À	À	Æ	à	á	â	ã	DELETE
ä	å	æ	ç	ç	Ð	É	É	
Ê	Ê	è	é	é	Ë	Ë		
ì	ì	ì						

# ABC

ABC abc 0-9.. &?! Áá Ññ

A	B	C	D	E	F	G	H	DELETE
I	J	K	L	M	N	O	P	
Q	R	S	T	U	V	W	X	
Y	Z	'	_					

ABC abc 0-9.. &?! Áá Ññ

&	?	!	@	<	>	(	)	DELETE
[	]	/	\	~	:	:	©	
®	™	"	"	"	'	'	'	
'	_							

ABC abc 0-9.. &?! Áá Ññ

a	b	c	d	e	f	g	h	DELETE
i	j	k	l	m	n	o	p	
q	r	s	t	u	v	w	x	
y	z	'	_					

ABC abc 0-9.. &?! Áá Ññ

À	Á	Â	Ã	ä	å	ä	å	DELETE
ä	å	æ	ç	ç	Ð	É	É	
Ê	Ê	ë	é	é	ë	Ë	ë	
í	í	ì	ì	í	í	î	î	

ABC abc 0-9.. &?! Áá Ññ

0	1	2	3	4	5	6	7	DELETE
8	9	#	%	\$	€	¥	¥	
-	+	x	+	=	*	.	,	
'	_							

ABC abc 0-9.. &?! Áá Ññ

Ñ	Ñ	ñ	ñ	Ò	Ò	ó	ó	DELETE
ä	å	æ	ç	ç	Ð	É	É	
Ê	Ê	ë	é	é	ë	Ë	ë	
í	í	ì	ì	í	í	î	î	

# ABC

ABC abc 0-9.. &?! Áá Ññ

A	B	C	D	E	F	G	H	DELETE
I	J	K	L	M	N	O	P	
Q	R	S	T	U	V	W	X	
Y	Z	'	_					

ABC abc 0-9.. &?! Áá Ññ

&	?	!	@	<	>	(	)	DELETE
[	]	/	\	~	:	:	©	
®	™	"	"	"	'	'	'	
'	_							

ABC abc 0-9.. &?! Áá Ññ

a	b	c	d	e	f	g	h	DELETE
i	j	k	l	m	n	o	p	
q	r	s	t	u	v	w	x	
y	z	'	_					

ABC abc 0-9.. &?! Áá Ññ

À	Á	Â	Ã	ä	å	ä	å	DELETE
ä	å	æ	ç	ç	Ð	É	É	
Ê	Ê	ë	é	é	ë	Ë	ë	
í	í	ì	ì	í	í	î	î	

ABC abc 0-9.. &?! Áá Ññ

0	1	2	3	4	5	6	7	DELETE
8	9	#	%	\$	€	¥	¥	
-	+	x	+	=	*	.	,	
'	_							

ABC abc 0-9.. &?! Áá Ññ

Ñ	Ñ	ñ	ñ	Ò	Ò	ó	ó	DELETE
ä	å	æ	ç	ç	Ð	É	É	
Ê	Ê	ë	é	é	ë	Ë	ë	
í	í	ì	ì	í	í	î	î	

# ABC

ABC abc 0-9.. &?! Áá Ññ

A	B	C	D	E	F	G	H	DELETE
I	J	K	L	M	N	O	P	
Q	R	S	T	U	V	W	X	
Y	Z	'	_					

ABC abc 0-9.. &?! Áá Ññ

&	?	!	@	<	>	(	)	DELETE
[	]	/	\	~	:	:	©	
®	™	"	"	"	'	'	'	
'	_							

ABC abc 0-9.. &?! Áá Ññ

a	b	c	d	e	f	g	h	DELETE
i	j	k	l	m	n	o	p	
q	r	s	t	u	v	w	x	
y	z	'	_					

ABC abc 0-9.. &?! Áá Ññ

À	Á	Â	Ã	ä	å	ä	å	DELETE
ä	å	æ	ç	ç	Ð	É	É	
Ê	Ê	ë	é	é	ë	Ë	ë	
í	í	ì	ì	í	í	î	î	

ABC abc 0-9.. &?! Áá Ññ

0	1	2	3	4	5	6	7	DELETE
8	9	#	%	\$	€	¥	¥	
-	+	x	+	=	*	.	,	
'	_							

ABC abc 0-9.. &?! Áá Ññ

Ñ	Ñ	ñ	ñ	Ò	Ò	ó	ó	DELETE
ä	å	æ	ç	ç	Ð	É	É	
Ê	Ê	ë	é	é	ë	Ë	ë	
í	í	ì	ì	í	í	î	î	

# ABC

ABC abc 0-9.. &?! Áá Ññ

A	B	C	D	E	F	G	H	DELETE
I	J	K	L	M	N	O	P	
Q	R	S	T	U	V	W	X	
Y	Z	'	_					

ABC abc 0-9.. &?! Áá Ññ

&	?	!	@	<	>	(	)	DELETE
[	]	/	\	~	:	;	©	
®	™	"	"	"	'	'		
'	_							

ABC abc 0-9.. &?! Áá Ññ

a	b	c	d	e	f	g	h	DELETE
i	j	k	l	m	n	o	p	
q	r	s	t	u	v	w	x	
y	z	'	_					

ABC abc 0-9.. &?! Áá Ññ

Á	À	Á	Æ	à	á	â	ã	DELETE
ä	å	æ	ç	ç	ð	ë	é	
ê	ë	è	é	ê	ë	ö	ï	
ì	í	î	ï	ì				

ABC abc 0-9.. &?! Áá Ññ

0	1	2	3	4	5	6	7	DELETE
8	9	#	%	\$	£	€	¥	
-	+	x	÷	=	*	.	,	
'	_							

ABC abc 0-9.. &?! Áá Ññ

Ñ	Ñ	ñ	Ó	Ó	ø	Õ	Œ	DELETE
ò	ó	ô	õ	ø	œ	í		
š	š	ť	ů	ů	ù	ú	û	
ü	ž	þ	þ	ß				

# ABC

ABC abc 0-9.. &?! Áá Ññ

À	B	C	Ð	É	Ê	Ë	Ï	DELETE
Ï	Ï	K	L	M	N	O	P	
Q	R	S	T	U	V	W	X	
Y	Z	'	_					

ABC abc 0-9.. &?! Áá Ññ

&	?	!	@	<	>	(	)	DELETE
[	]	/	\	~	:	;	©	
®	™	"	"	"	'	'		
'	_							

ABC abc 0-9.. &?! Áá Ññ

a	b	c	d	e	f	g	h	DELETE
i	j	k	l	m	n	o	p	
q	r	s	t	u	v	w	x	
y	z	'	_					

ABC abc 0-9.. &?! Áá Ññ

À	À	À	Æ	à	á	â	ã	DELETE
ä	å	æ	ç	ç	ð	ë	é	
ê	ë	è	é	ê	ë	ö	ï	
ì	í	î	ï	ì				

ABC abc 0-9.. &?! Áá Ññ

0	1	2	3	4	5	6	7	DELETE
8	9	#	%	\$	£	€	¥	
-	+	x	÷	=	*	.	,	
'	_							

ABC abc 0-9.. &?! Áá Ññ

Ñ	Ñ	ñ	Ó	Ó	ø	Õ	Œ	DELETE
à	á	â	ã	ä	å	æ	ç	
š	š	ť	ů	ů	ù	ú	û	
ü	ž	þ	þ	ß				

# ABC

ABC abc 0-9.. &?! Áá Ññ

A	B	C	D	E	F	G	H	DELETE
I	J	K	L	M	N	O	P	
Q	R	S	T	U	V	W	X	
Y	Z	'	_					

ABC abc 0-9.. &?! Áá Ññ

&	?	!	@	<	>	(	)	DELETE
[	]	/	\	~	:	;	©	
®	™	"	"	"	'	'		
'	_							

ABC abc 0-9.. &?! Áá Ññ

a	b	c	d	e	f	g	h	DELETE
i	j	k	l	m	n	o	p	
q	r	s	t	u	v	w	x	
y	z	'	_					

ABC abc 0-9.. &?! Áá Ññ

À	À	À	Æ	à	á	â	ã	DELETE
ä	å	æ	ç	ç	ð	ë	é	
ê	ë	è	é	ê	ë	ö	ï	
ì	í	î	ï	ì				

ABC abc 0-9.. &?! Áá Ññ

0	1	2	3	4	5	6	7	DELETE
8	9	#	%	\$	£	€	¥	
-	+	x	÷	=	*	.	,	
'	_							

ABC abc 0-9.. &?! Áá Ññ

Ñ	Ñ	ñ	Ó	Ó	ø	Õ	Œ	DELETE
ò	ó	ô	õ	ø	œ	í		
ř	ů	ů	ù	ú	û	ü	ž	
þ	þ	ß						

# ABC

ABC abc 0-9.. &?! Áá Ññ

A	B	C	D	E	F	G	H	DELETE
I	J	K	L	M	N	O	P	
Q	R	S	T	U	V	W	X	
Y	Z	'	_					

ABC abc 0-9.. &?! Áá Ññ

a	b	c	d	e	f	g	h	DELETE
i	j	k	l	m	n	o	p	
q	r	s	t	u	v	w	x	
y	z	'	_					

ABC abc 0-9.. &?! Áá Ññ

0	1	2	3	4	5	6	7	DELETE
8	9	-	.	,	'	_		

ABC abc 0-9.. &?! Áá Ññ

&	?	!	@	<	>	(	)	DELETE
/		~	:	:	©			
®	™	“	”	”	'	'	'	
'	_							

ABC abc 0-9.. &?! Áá Ññ

Á	À	Ā	Æ	à	á	â	ã	DELETE
æ	ç	ç	è	é	ê	ë	ì	

ABC abc 0-9.. &?! Áá Ññ

Ñ	ñ	Ö	ø	ò	ó	ô	õ	DELETE
ù	ü	ß						

# ABC

ABC abc 0-9.. &?! Áá Ññ

A	B	C	D	E	F	G	H	DELETE
I	J	K	L	M	N	O	P	
Q	R	S	T	U	V	W	X	
Y	Z	'	_					

ABC abc 0-9.. &?! Áá Ññ

a	b	c	d	e	f	g	h	DELETE
i	j	k	l	m	n	o	p	
q	r	s	t	u	v	w	x	
y	z	'	_					

ABC abc 0-9.. &?! Áá Ññ

0	1	2	3	4	5	6	7	DELETE
8	9	#	%	\$	£	€	¥	
-	+	x	÷	=	*	.	,	
'	_							

ABC abc 0-9.. &?! Áá Ññ

&	?	!	@	<	>	(	)	DELETE
/		~	:	:	©			
®	™	“	”	”	'	'	'	
'	_							

ABC abc 0-9.. &?! Áá Ññ

Á	À	Ā	Æ	à	á	â	ã	DELETE
ä	å	æ	ç	ç	è	é	ê	
ë	ë	è	é	ê	ë	ì	í	
ì	í	í						

ABC abc 0-9.. &?! Áá Ññ

Ñ	ñ	ñ	Ö	ö	Ø	ø	Œ	DELETE
ò	ó	ó	ô	õ	ö	œ	ř	
ŧ	Ũ	Ū	ů	ů	ů	ů	ı	
þ	þ	ß						

# ABC

ABC abc 0-9.. &?! Áá Ññ

A	B	C	D	E	F	G	H	DELETE
I	J	K	L	M	N	O	P	
Q	R	S	T	U	V	W	X	
Y	Z	'	_					

ABC abc 0-9.. &?! Áá Ññ

a	b	c	d	e	f	g	h	DELETE
i	j	k	l	m	n	o	p	
q	r	s	t	u	v	w	x	
y	z	'	_					

ABC abc 0-9.. &?! Áá Ññ

0	1	2	3	4	5	6	7	DELETE
8	9	#	%	\$	€	¥		
-	+	x	÷	=	*	.	,	
'	_							

ABC abc 0-9.. &?! Áá Ññ

&	?	!	@	<	>	(	)	DELETE
		/	\	~	:	:	©	
®	™	“	”	”	'	'	'	
'	_							

ABC abc 0-9.. &?! Áá Ññ

Á	À	Ā	Æ	à	á	â	ã	DELETE
ä	å	æ	Ç	ç	Đ	È	É	
Ê	Ê	è	é	ê	ë	İ	İ	
ì	í	í						

ABC abc 0-9.. &?! Áá Ññ

Ñ	Ñ	ñ	Ó	Ó	Ô	Ô	Œ	DELETE
ó	ó	ó	ô	õ	ö	œ	ř	
ŧ	Ũ	Ū	ů	ů	ů	ů	ı	
þ	þ	ß						

# ABC

ABC abc 0-9.. &?! Áá Ññ

A	B	C	D	E	F	G	H	DELETE
I	J	K	L	M	N	O	P	
Q	R	S	T	U	V	W	X	
Y	Z							

ABC abc 0-9.. &?! Áá Ññ

&	?	!	@	<	>	(	)	DELETE
[	]	/	\	~	:	;	©	
®	™	“	”	”	’	‘		

ABC abc 0-9.. &?! Áá Ññ

a	b	c	d	e	f	g	h	DELETE
i	j	k	l	m	n	o	p	
q	r	s	t	u	v	w	x	
y	z							

ABC abc 0-9.. &?! Áá Ññ

À	Á	Â	Æ	à	á	â	ã	DELETE
ä	å	æ	Ç	ç	Ð	È	É	
Ê	Ë	è	é	ê	ë	Ï	í	
ï	ì	í	î	ï	í			

ABC abc 0-9.. &?! Áá Ññ

0	1	2	3	4	5	6	7	DELETE
8	9	#	%	\$	£	€	¥	
-	+	x	÷	=	*	.	,	

ABC abc 0-9.. &?! Áá Ññ

Ñ	Ñ	ñ	Ò	Ò	ø	Ó	Œ	DELETE
ò	ó	ô	ö	ø	ó	œ	í	
Š	š	ť	Ů	Ů	ù	ú	ú	
ü	z	þ	þ	ß				

# ABC

ABC abc 0-9.. &?! Áá Ññ

A	B	C	D	E	F	G	H	DELETE
I	J	K	L	M	N	O	P	
Q	R	S	T	U	V	W	X	
Y	Z							

ABC abc 0-9.. &?! Áá Ññ

&	?	!	@	<	>	(	)	DELETE
[	]	/	\	~	:	;	©	
®	™	“	”	”	’	‘		

ABC abc 0-9.. &?! Áá Ññ

a	b	c	d	e	f	g	h	DELETE
i	j	k	l	m	n	o	p	
q	r	s	t	u	v	w	x	
y	z							

ABC abc 0-9.. &?! Áá Ññ

À	Á	Â	Æ	à	á	â	ã	DELETE
ä	å	æ	Ç	ç	Ð	È	É	
Ê	Ë	è	é	ê	ë	Ï	í	
ï	ì	í						

ABC abc 0-9.. &?! Áá Ññ

0	1	2	3	4	5	6	7	DELETE
8	9	#	%	\$	£	€	¥	
-	+	x	÷	=	*	.	,	

ABC abc 0-9.. &?! Áá Ññ

Ñ	Ñ	ñ	Ò	Ò	ø	Ó	Œ	DELETE
ò	ó	ô	ö	ø	ó	œ	í	
ť	Ů	Ů	ù	ú	ú	ü	z	
þ	þ	ß						

# АБВ

АБВ ЧШЦ абв чшц 0-9?!)

А	Б	В	Г	Д	Е	Ё	Ж	DELETE
З	И	Й	К	Л	М	Н	О	
П	Р	С	Т	У	Ф	Х	Ц	

АБВ ЧШЦ абв чшц 0-9?!)

ч	ш	щ	ъ	ы	ь	э	ю	DELETE
я	г	е	і	ї	ў	ђ	ђ	
ј	љ	њ	џ	ѓ	ѕ	ќ	—	

АБВ ЧШЦ абв чшц 0-9?!)

Ч	Ш	Щ	Ъ	Ы	Ь	Э	Ю	DELETE
Я	Г	Е	І	Ї	Ў	Ђ	Ђ	
Ј	Љ	Њ	Џ	Ѓ	Ѕ	Ќ	—	

АБВ ЧШЦ абв чшц 0-9?!)

0	1	2	3	4	5	6	7	DELETE
8	9	-	.	,	&	?	!	
(	)	/						

АБВ ЧШЦ абв чшц 0-9?!)

а	б	в	г	д	е	ё	ж	DELETE
з	и	й	к	л	м	н	о	
п	р	с	т	у	ф	х	ц	



# АБВ

АБВ ЧШЩ абв чшщ 0-9?! DELETED

А	Б	В	Г	Д	Е	Ё	Ж	DELETE
З	И	Й	К	Л	М	Н	О	
П	Р	С	Т	У	Ф	Х	Ц	

АБВ ЧШЩ абв чшщ 0-9?! DELETED

Ч	Ш	Щ	Ъ	Ы	Ь	Э	Ю	DELETE
Я	Ґ	Є	І	Ї	Ў	ґ	ґ	
Ј	Ј	Њ	Џ	Ѓ	Ѕ	Ї	Ї	

АБВ ЧШЩ абв чшщ 0-9?! DELETED

а	б	в	г	д	е	ё	ж	DELETE
з	и	й	к	л	м	н	о	
п	р	с	т	у	ф	х	ц	

АБВ ЧШЩ абв чшщ 0-9?! DELETED

Ч	Ш	Щ	Ъ	Ы	Ь	Э	Ю	DELETE
Я	Ґ	Є	І	Ї	Ў	ґ	ґ	
Ј	Ј	Њ	Џ	Ѓ	Ѕ	Ї	Ї	

АБВ ЧШЩ абв чшщ 0-9?! DELETED

0	1	2	3	4	5	6	7	DELETE
8	9	-	.	,	&	?	!	
(	)	/						

# ABCDE

ABC abc 0-9.. &?! Áá Ññ DELETED

A	B	C	D	E	F	G	H	DELETE
I	J	K	L	M	N	O	P	
Q	R	S	T	U	V	W	X	
Y	Z							

ABC abc 0-9.. &?! Áá Ññ DELETED

a	b	c	d	e	f	g	h	DELETE
i	j	k	l	m	n	o	p	
q	r	s	t	u	v	w	x	
y	z							

ABC abc 0-9.. &?! Áá Ññ DELETED

0	1	2	3	4	5	6	7	DELETE
8	9	#	%	\$	&	€	¥	
-	+	x	÷	=	*	.	,	

ABC abc 0-9.. &?! Áá Ññ DELETED

&	?	!	@	<	>	(	)	DELETE
[	]	/	\	~	:	;	©	
®	™	“	”	”	’	’	’	

ABC abc 0-9.. &?! Áá Ññ DELETED

À	Á	Â	Æ	à	á	â	ã	DELETE
ä	å	æ	Ç	ç	Ð	È	É	
Ê	Ë	è	é	ê	ë	ï	í	
ì	ï	ì						

ABC abc 0-9.. &?! Áá Ññ DELETED

Ñ	Ñ	ñ	Ò	Õ	Ø	Œ	Œ	DELETE
ò	ó	ô	õ	ø	œ	ƒ		
†	Ù	Ú	ú	ú	ú	ú	ú	
ƒ	ƒ	ƒ						

# ABCDE

ABC abc 0-9.. &?! Áá Ññ DELETED

A	B	C	D	E	F	G	H	DELETE
I	J	K	L	M	N	O	P	
Q	R	S	T	U	V	W	X	
Y	Z							

ABC abc 0-9.. &?! Áá Ññ DELETED

a	b	c	d	e	f	g	h	DELETE
i	j	k	l	m	n	o	p	
q	r	s	t	u	v	w	x	
y	z							

ABC abc 0-9.. &?! Áá Ññ DELETED

0	1	2	3	4	5	6	7	DELETE
8	9	#	%	\$	&	€	¥	
-	+	x	÷	=	*	.	,	

ABC abc 0-9.. &?! Áá Ññ DELETED

&	?	!	@	<	>	(	)	DELETE
[	]	/	\	~	:	;	©	
®	™	“	”	”	’	’	’	

ABC abc 0-9.. &?! Áá Ññ DELETED

À	Á	Â	Æ	à	á	â	ã	DELETE
ä	å	æ	Ç	ç	Ð	È	É	
Ê	Ë	è	é	ê	ë	ï	í	
ì	ï	ì						

ABC abc 0-9.. &?! Áá Ññ DELETED

Ñ	Ñ	ñ	Ò	Õ	Ø	Œ	Œ	DELETE
ò	ó	ô	õ	ø	œ	ƒ		
†	Ù	Ú	ú	ú	ú	ú	ú	
ƒ	ƒ	ƒ						

◆ Floral alphabet

- ◆ 花纹字母
- ◆ 花飾字母
- ◆ 꽃 알파벳

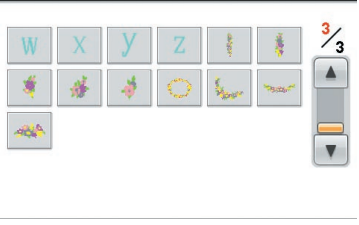

◆ Renaissance alphabet

- ◆ 文艺复兴式字母
- ◆ 復古字母
- ◆ 르네상스 알파벳





◆ Appliqué alphabet

- ◆ 贴布绣字母
- ◆ 貼布字母
- ◆ 아플리케 알파벳

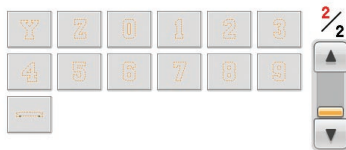
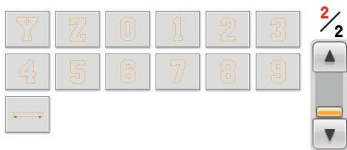

◆ Greek alphabet patterns

- ◆ 希腊字母花样
- ◆ 希臘字母花樣
- ◆ 그리스 알파벳 패턴



# Embroidery Pattern Color Change Table

## 绣花花样颜色变更表 刺繡花樣顏色轉換表 자수 패턴 색 변경 표

- Patterns marked with ● have been rotated. Check your design placement prior to embroidering.
- ★ Refer to the operation manual for the embroidery machine for details on how to embroider appliqués.
- 已旋轉帶有 ● 标记的花样。绣花前检查您的设计布局。
- ★ 有关如何绣制贴布绣的详细信息，请参见绣花机的使用说明书。
- 以 ● 標記的花樣已旋轉。刺繡前先檢查設計位置。
- ★ 關於如何進行貼布繡的詳細資訊，請參閱刺繡縫紉機的使用說明書。
- ● 표시 패턴은 회전된 상태입니다. 자수 놓기 전에 디자인 배치를 확인하세요.
- ★ 자세한 아플리케 자수 방법은 자수기 작동 설명서를 참조하세요.

### ◆ Embroidery Patterns

- ◆ 绣花花样
- ◆ 刺繡花樣
- ◆ 자수 패턴

- “Feature” designs
- “功能”设计
- 「特色」設計
- “피쳐” 디자인



● No. 001



78 min			
1	(070)	21	(086)
2	(085)	22	(900)
3	(086)	23	(613)
4	(085)	24	(070)
5	(810)	25	(406)
6	(085)	26	(900)
7	(206)	27	(206)
8	(810)	28	(542)
9	(085)	29	(509)
10	(086)	30	(086)
11	(206)	31	(206)
12	(542)	32	(509)
13	(070)	33	(613)
14	(613)	34	(542)
15	(406)	35	(070)
16	(542)	36	(406)
17	(509)	37	(509)
18	(086)	38	(613)
19	(206)	39	(086)
20	(070)	40	(206)

↓ 168.3 mm ↔ 355.3 mm

● No. 003

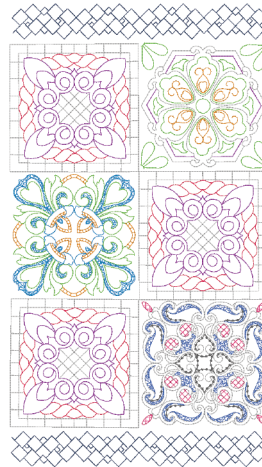

52 min			
1	(005)	13	(005)
2	(620)	14	(620)
3	(509)	15	(807)
4	(209)	16	(005)
5	(509)	17	(620)
6	(019)	18	(807)
7	(509)	19	(005)
8	(209)	20	(620)
9	(005)	21	(807)
10	(817)	22	(005)
11	(070)	23	(406)
12	(086)		

↓ 193.8 mm ↔ 348.8 mm

● No. 002



94 min			
1	(085)	19	(542)
2	(086)	20	(070)
3	(085)	21	(406)
4	(124)	22	(086)
5	(085)	23	(900)
6	(124)	24	(542)
7	(085)	25	(086)
8	(086)	26	(085)
9	(124)	27	(612)
10	(070)	28	(070)
11	(612)	29	(086)
12	(406)	30	(406)
13	(509)	31	(086)
14	(542)	32	(804)
15	(900)	33	(070)
16	(086)	34	(804)
17	(612)	35	(086)
18	(509)		

↓ 195.8 mm ↔ 351.9 mm

● No. 004



80 min			
1	(030)	16	(019)
2	(001)	17	(307)
3	(337)	18	(214)
4	(307)	19	(307)
5	(019)	20	(019)
6	(214)	21	(214)
7	(307)	22	(517)
8	(019)	23	(812)
9	(214)	24	(515)
10	(307)	25	(058)
11	(058)	26	(001)
12	(001)	27	(307)
13	(030)	28	(030)
14	(337)	29	(214)
15	(307)	30	(058)

↓ 110.8 mm ↔ 244.8 mm

No. 005



87 min			
1	(515)	35	(843)
2	(027)	36	(010)
3	(513)	37	(810)
4	(058)	38	(010)
5	(208)	39	(323)
6	(070)	40	(513)
7	(019)	41	(534)
8	(209)	42	(019)
9	(208)	43	(208)
10	(800)	44	(843)
11	(405)	45	(010)
12	(058)	46	(810)
13	(513)	47	(010)
14	(534)	48	(323)
15	(019)	49	(070)
16	(208)	50	(208)
17	(843)	51	(001)
18	(010)	52	(058)
19	(810)	53	(010)
20	(010)	54	(070)
21	(323)	55	(058)
22	(513)	56	(620)
23	(534)	57	(513)
24	(019)	58	(534)
25	(208)	59	(707)
26	(843)	60	(208)
27	(010)	61	(513)
28	(810)	62	(534)
29	(010)	63	(707)
30	(323)	64	(208)
31	(513)	65	(070)
32	(534)	66	(900)
33	(019)	67	(843)
34	(208)	68	(800)

↓ 199 mm ↔ 199 mm

● No. 006



101 min			
1	(070)	30	(607)
2	(399)	31	(804)
3	(517)	32	(704)
4	(513)	33	(214)
5	(509)	34	(399)
6	(804)	35	(517)
7	(399)	36	(804)
8	(517)	37	(613)
9	(804)	38	(070)
10	(613)	39	(607)
11	(070)	40	(804)
12	(607)	41	(704)
13	(804)	42	(214)
14	(704)	43	(399)
15	(214)	44	(214)
16	(399)	45	(517)
17	(517)	46	(070)
18	(804)	47	(607)
19	(613)	48	(214)
20	(070)	49	(399)
21	(607)	50	(214)
22	(804)	51	(517)
23	(704)	52	(070)
24	(214)	53	(607)
25	(399)	54	(214)
26	(517)	55	(517)
27	(804)	56	(804)
28	(613)	57	(517)
29	(070)	58	(804)

↓ 199.9 mm ↔ 299.8 mm

No. 007



56 min			
1	(348)	9	(323)
2	(869)	10	(348)
3	(019)	11	(019)
4	(348)	12	(869)
5	(339)	13	(323)
6	(348)	14	(348)
7	(019)	15	(869)
8	(869)		

↓ 174.4 mm ↔ 345.1 mm

● No. 008



46 min			
1	(323)	15	(807)
2	(328)	16	(070)
3	(517)	17	(405)
4	(513)	18	(513)
5	(070)	19	(209)
6	(328)	20	(328)
7	(206)	21	(513)
8	(807)	22	(328)
9	(405)	23	(206)
10	(209)	24	(807)
11	(807)	25	(405)
12	(030)	26	(070)
13	(209)	27	(030)
14	(206)		

↓ 192.6 mm ↔ 348 mm

● No. 009

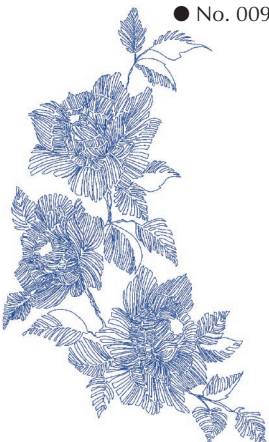

12 min	
1	(405)

↓ 194.6 mm  
↔ 325 mm

No. 010

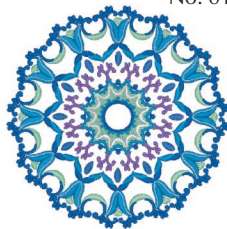

47 min			
1	(612)	7	(542)
2	(405)	8	(405)
3	(542)	9	(019)
4	(001)	10	(001)
5	(019)	11	(070)
6	(405)		

↓ 153 mm ↔ 153.5 mm

No. 011



41 min			
1	(515)	9	(515)
2	(509)	10	(509)
3	(808)	11	(808)
4	(007)	12	(007)
5	(017)	13	(017)
6	(019)	14	(019)
7	(812)	15	(812)
8	(126)	16	(126)
		17	(019)
		18	(007)
		19	(812)
		20	(001)
		21	(126)
		22	(900)
		23	(515)
		24	(900)

↓ 121.2 mm ↔ 125.6 mm

No. 012



**20 min**

1	(399)
2	(900)
3	(205)
4	(612)
5	(405)
6	(209)
7	(019)
8	(085)
9	(509)
10	(807)

↕ 93.3 mm ↔ 93.5 mm

No. 015

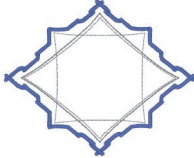

**4 min**

1	(005)
2	(817)
3	(607)

↕ 77.3 mm  
↔ 95.1 mm

★ No. 016



**14 min**

1	---x(800)
2	---(800)
3	---(800)
4	(800)
5	(348)
6	(058)
7	(399)
8	(328)

↕ 82.5 mm ↔ 81.3 mm

No. 013



**20 min**

1	(348)
2	(209)
3	(323)
4	(209)
5	(206)
6	(348)
7	(323)
8	(209)

↕ 95.3 mm ↔ 175.3 mm

No. 017



**44 min**

1	(202)	11	(019)	21	(513)	31	(513)
2	(019)	12	(202)	22	(507)	32	(507)
3	(513)	13	(126)	23	(019)	33	(613)
4	(507)	14	(030)	24	(202)	34	(086)
5	(086)	15	(086)	25	(613)	35	(030)
6	(019)	16	(202)	26	(086)	36	(405)
7	(613)	17	(001)	27	(202)	37	(513)
8	(001)	18	(513)	28	(001)	38	(202)
9	(126)	19	(507)	29	(126)		
10	(405)	20	(405)	30	(019)		

↕ 55.7 mm ↔ 292.6 mm

No. 014



**26 min**

1	(348)	8	(209)
2	(209)	9	(348)
3	(323)	10	(209)
4	(206)	11	(323)
5	(209)	12	(206)
6	(348)	13	(209)
7	(323)		

↕ 94.7 mm ↔ 295.7 mm

No. 018



**15 min**

1	(209)
2	(206)
3	(209)
4	(900)
5	(206)
6	(339)
7	(323)
8	(001)
9	(843)
10	(900)

↕ 55.2 mm ↔ 118.9 mm

No. 019



**3 min**

1	(328)
---	-------

↕ 58.1 mm  
↔ 46.8 mm

No. 020



**130 min**

1	(005)	13	(800)	25	(005)
2	(513)	14	(507)	26	(800)
3	(005)	15	(513)	27	(001)
4	(307)	16	(509)	28	(800)
5	(001)	17	(507)	29	(507)
6	(005)	18	(005)	30	(509)
7	(019)	19	(513)	31	(019)
8	(513)	20	(019)	32	(900)
9	(509)	21	(509)	33	(001)
10	(307)	22	(507)	34	(900)
11	(513)	23	(307)		
12	(509)	24	(214)		

↕ 195.5 mm ↔ 345.5 mm

No. 021



**34 min**

1	(307)	7	(800)	13	(800)	19	(800)
2	(509)	8	(001)	14	(307)	20	(507)
3	(507)	9	(005)	15	(005)	21	(001)
4	(513)	10	(399)	16	(214)	22	(399)
5	(509)	11	(513)	17	(509)	23	(415)
6	(507)	12	(509)	18	(001)	24	(214)

↕ 54.2 mm ↔ 293 mm



No. 022



36 min			
1 (208)	6 (005)	11 (010)	16 (800)
2 (001)	7 (900)	12 (058)	17 (206)
3 (206)	8 (339)	13 (005)	18 (323)
4 (900)	9 (005)	14 (323)	
5 (339)	10 (900)	15 (900)	

↓ 57 mm ↔ 289.4 mm

No. 023



13 min			
1 (900)	6 (205)	11 (405)	16 (030)
2 (005)	7 (209)	12 (019)	17 (086)
3 (405)	8 (030)	13 (513)	18 (613)
4 (019)	9 (086)	14 (205)	
5 (513)	10 (613)	15 (209)	

↓ 28.7 mm ↔ 289.5 mm

- “Craft” designs
- “工艺”设计
- 「工藝」設計
- “크래프트” 디자인



No. 026

No. 024



48 min	
1 (900)	2 (030)

↓ 193.9 mm  
↔ 230.4 mm

No. 025



47 min	
1 (900)	2 (030)

↓ 196.2 mm  
↔ 225.7 mm



20 min	
1 (900)	2 (030)

↓ 144.9 mm  
↔ 125.7 mm

No. 027



15 min	
1 (900)	2 (030)

↓ 108.4 mm  
↔ 102.1 mm

No. 028



15 min	
1 (900)	2 (030)

↓ 95.0 mm  
↔ 109.3 mm

No. 029



21 min	
1 (900)	2 (030)

↓ 111.6 mm  
↔ 143.6 mm

No. 030



8 min	
1 (900)	2 (030)

↓ 97.7 mm  
↔ 85.6 mm

No. 031



13 min	
1 (900)	2 (030)

↓ 96.7 mm  
↔ 93.5 mm

No. 032



10 min	
1 (900)	2 (030)

↓ 97.7 mm  
↔ 73.4 mm

No. 033



32 min	
1 (807)	2 (086)
3 (612)	4 (607)
5 (019)	6 (405)
7 (534)	8 (509)
9 (206)	10 (126)
11 (807)	

↓ 160.4 mm ↔ 126 mm

No.024 Ryu:Dragon/龙/龍/용

No.025 Zen:Zen/禅/禪/선

No.026 Takumi:Artisan/匠/匠/장

No.027 Huku:Good fortune/福/福/복

No.028 Chi:Wisdom/智/智/지

No.029 Samurai:Samurai/侍/侍/시

No.030 Bi:Beauty/美/美/미

No.031 Ai:Love/爱/愛/애

No.032 Heiwa:Peace/和平/和平/평화

No.033 Yume:Dream/梦/夢/몽

Patterns No.024 – No.033, are designed by Taisen Okamoto.

花样编号为No. 024-No. 033由Taisen Okamoto所设计。

花樣 No.024 – No.033 由 Taisen Okamoto 設計。

패턴 No.024 – No.033은 Taisen Okamoto가 디자인하였습니다.

No. 034

**18 min**

1	(348)
2	(085)
3	(086)
4	(513)
5	(085)
6	(086)
7	(348)

↓ 173.6 mm  
↔ 348.3 mm

No. 035

**16 min**

1	(107)
2	(005)
3	(415)
4	(214)

↓ 188.7 mm  
↔ 191.2 mm

No. 036

**3 min**

1	(214)
2	(330)

↓ 95.3 mm  
↔ 83.5 mm

No. 037

**2 min**

1	(330)
---	-------

↓ 44.2 mm  
↔ 163.1 mm

No. 038

**14 min**

1	(005)
2	(070)
3	(704)
4	(612)

↓ 194.2 mm  
↔ 194.2 mm

No. 039

**14 min**

1	(019)
2	(509)
3	(209)
4	(019)
5	(509)

↓ 193.2 mm  
↔ 193.6 mm

No. 040

**12 min**

1	(107)
2	(007)
3	(107)

↓ 194.4 mm  
↔ 193.6 mm

No. 041

**15 min**

1	(817)
2	(005)
3	(810)
4	(620)
5	(070)

↓ 191.2 mm  
↔ 191.2 mm

No. 042

**31 min**

1	(420)	6	(420)	11	(399)	16	(399)
2	(079)	7	(079)	12	(420)	17	(420)
3	(017)	8	(420)	13	(079)	18	(001)
4	(027)	9	(027)	14	(027)	19	(027)
5	(399)	10	(017)	15	(017)	20	(420)

↓ 65.3 mm ↔ 290.5 mm

No. 043

**27 min**

1	(017)	7	(420)	13	(027)	19	(420)
2	(420)	8	(027)	14	(079)	20	(017)
3	(027)	9	(079)	15	(399)	21	(420)
4	(079)	10	(399)	16	(420)	22	(079)
5	(399)	11	(017)	17	(001)	23	(027)
6	(017)	12	(420)	18	(027)	24	(399)

↓ 99.4 mm ↔ 174 mm

No. 044

**18 min**

1	(607)
2	(019)
3	(810)
4	(070)

↓ 81.7 mm  
↔ 279.8 mm

No. 045

**9 min**

1	(607)
2	(019)
3	(810)
4	(070)

↓ 90.6 mm  
↔ 92.8 mm

● No. 046



132 min

- |    |       |
|----|-------|
| 1  | (509) |
| 2  | (513) |
| 3  | (515) |
| 4  | (027) |
| 5  | (001) |
| 6  | (017) |
| 7  | (542) |
| 8  | (206) |
| 9  | (208) |
| 10 | (509) |
| 11 | (513) |
| 12 | (515) |
| 13 | (027) |
| 14 | (001) |
| 15 | (017) |
| 16 | (542) |
| 17 | (206) |
| 18 | (208) |

↓ 189.7 mm  
↔ 348.9 mm

No. 050



49 min

- |   |       |
|---|-------|
| 1 | (800) |
| 2 | (507) |
| 3 | (001) |
| 4 | (620) |
| 5 | (206) |
| 6 | (405) |
| 7 | (800) |
| 8 | (620) |

↓ 193.2 mm  
↔ 188.8 mm

No. 051



23 min

- |   |       |
|---|-------|
| 1 | (001) |
| 2 | (030) |
| 3 | (019) |
| 4 | (509) |
| 5 | (800) |
| 6 | (509) |
| 7 | (030) |

↓ 67 mm  
↔ 176 mm

No. 047



59 min

- |    |       |
|----|-------|
| 1  | (017) |
| 2  | (804) |
| 3  | (502) |
| 4  | (810) |
| 5  | (001) |
| 6  | (607) |
| 7  | (804) |
| 8  | (019) |
| 9  | (085) |
| 10 | (001) |

↓ 182.4 mm  
↔ 193.4 mm

● No. 052



57 min

- |    |       |
|----|-------|
| 1  | (843) |
| 2  | (005) |
| 3  | (843) |
| 4  | (399) |
| 5  | (005) |
| 6  | (804) |
| 7  | (843) |
| 8  | (804) |
| 9  | (399) |
| 10 | (804) |
| 11 | (005) |
| 12 | (843) |
| 13 | (399) |
| 14 | (804) |
| 15 | (005) |
| 16 | (843) |
| 17 | (810) |

↓ 193 mm  
↔ 340.5 mm

No. 048



34 min

- |   |       |    |       |
|---|-------|----|-------|
| 1 | (509) | 10 | (001) |
| 2 | (017) | 11 | (202) |
| 3 | (001) | 12 | (027) |
| 4 | (202) | 13 | (502) |
| 5 | (079) | 14 | (017) |
| 6 | (804) | 15 | (079) |
| 7 | (807) | 16 | (807) |
| 8 | (027) | 17 | (027) |
| 9 | (509) |    |       |

↓ 171.5 mm  
↔ 125.9 mm

● No. 053



50 min

- |    |       |
|----|-------|
| 1  | (328) |
| 2  | (323) |
| 3  | (124) |
| 4  | (542) |
| 5  | (810) |
| 6  | (086) |
| 7  | (804) |
| 8  | (607) |
| 9  | (206) |
| 10 | (328) |

↓ 178.9 mm  
↔ 341.9 mm

● No. 049



119 min

- |    |       |    |       |
|----|-------|----|-------|
| 1  | (348) | 12 | (328) |
| 2  | (399) | 13 | (001) |
| 3  | (328) | 14 | (017) |
| 4  | (001) | 15 | (019) |
| 5  | (017) | 16 | (406) |
| 6  | (406) | 17 | (328) |
| 7  | (328) | 18 | (001) |
| 8  | (001) | 19 | (017) |
| 9  | (017) | 20 | (019) |
| 10 | (019) | 21 | (406) |
| 11 | (406) | 22 | (328) |

↓ 175.1 mm  
↔ 348.4 mm



● No. 054



92 min			
1	(509)	21	(515)
2	(810)	22	(534)
3	(515)	23	(509)
4	(534)	24	(202)
5	(085)	25	(085)
6	(086)	26	(107)
7	(810)	27	(085)
8	(612)	28	(086)
9	(202)	29	(810)
10	(534)	30	(509)
11	(509)	31	(810)
12	(614)	32	(534)
13	(107)	33	(107)
14	(509)	34	(612)
15	(534)	35	(614)
16	(085)	36	(086)
17	(810)	37	(202)
18	(086)	38	(612)
19	(612)	39	(107)
20	(107)		

↓ 195.4 mm ↔ 331.7 mm

No. 055



38 min			
1	(509)	10	(085)
2	(515)	11	(614)
3	(810)	12	(612)
4	(086)	13	(107)
5	(810)	14	(202)
6	(085)	15	(107)
7	(612)	16	(086)
8	(515)	17	(509)
9	(534)		

↓ 132.6 mm ↔ 125.8 mm



53 min			
1	(509)	9	(614)
2	(810)	10	(612)
3	(515)	11	(202)
4	(534)	12	(085)
5	(086)	13	(807)
6	(085)	14	(612)
7	(534)	15	(085)
8	(509)	16	(086)
17	(807)	25	(807)
18	(534)	26	(085)
19	(509)	27	(612)
20	(515)	28	(614)
21	(534)	29	(202)
22	(202)	30	(807)
23	(807)		
24	(614)		

↓ 89.6 mm ↔ 291.8 mm

★ No. 057



116 min			
1	(517)	9	(517)
2	(406)	10	(704)
3	(517)	11	(001)
4	(704)	12	(337)
5	(001)	13	(058)
6	(337)	14	(517)
7	(058)	15	(517)
8	(406)	16	(517)
17	(010)	18	(517)
19	(001)	20	(406)
21	(001)	22	(406)
23	(001)	24	(406)

↓ 163.3 mm ↔ 350.1 mm

No. 058



14 min			
1	(206)	5	(206)
2	(086)	6	(001)
3	(019)	7	(085)
4	(017)	8	(086)
9	(206)	10	(807)

↓ 48.2 mm ↔ 156.8 mm

No. 059



24 min			
1	(001)	6	(209)
2	(205)	7	(513)
3	(800)	8	(001)
4	(019)	9	(800)
5	(405)	10	(900)
11	(513)	12	(205)
13	(019)		

↓ 65.1 mm ↔ 153.9 mm

No. 060



10 min			
1	(348)	5	(086)
2	(206)	6	(017)
3	(812)	7	(085)
4	(206)	8	(513)
9	(323)	10	(001)

↓ 35.3 mm ↔ 95.6 mm

- “Variety” designs
- “种类”设计
- 「多様化」設計
- “버라이어티” 디자인



No. 061



6 min	
1	(208)
2	(323)
3	(405)
4	(420)
5	(030)
6	(107)

↓ 48.6 mm  
↔ 63.1 mm

No. 062



4 min	
1	(800)
2	(001)

↓ 37.7 mm  
↔ 59.8 mm

No. 063

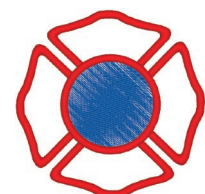

8 min	
1	(420)
2	(800)

↓ 94.8 mm  
↔ 94.7 mm



No. 064



2 min	
1	(339)
2	(058)

↓ 26.6 mm  
↔ 11.4 mm

No. 070



14 min	
1	(214)
2	(323)
3	(339)
4	(030)
5	(515)
6	(513)
7	(209)
8	(208)
9	(612)
10	(620)
11	(339)

↓ 52.8 mm  
↔ 69.3 mm

No. 075



9 min	
1	(001)
2	(017)
3	(206)
4	(807)
5	(612)
6	(515)

↓ 54.5 mm  
↔ 76.3 mm

No. 065



1 min	
1	(208)
2	(058)
3	(339)

↓ 28.9 mm  
↔ 15.7 mm

No. 076



34 min	
1	(205)
2	(206)
3	(107)
4	(030)
5	(800)
6	(307)
7	(843)
8	(001)
9	(399)
10	(005)
11	(323)
12	(058)
13	(205)
14	(206)

↓ 124.6 mm  
↔ 76.3 mm

No. 066



5 min	
1	(208)
2	(001)
3	(030)
4	(058)

↓ 41.6 mm  
↔ 38.1 mm

No. 071



10 min	
1	(010)
2	(027)
3	(001)
4	(620)
5	(205)
6	(900)
7	(030)
8	(339)
9	(405)
10	(030)

↓ 60.6 mm  
↔ 68.2 mm

No. 067



7 min	
1	(005)
2	(323)
3	(214)
4	(900)

↓ 42.7 mm  
↔ 58.4 mm

No. 072



10 min	
1	(208)
2	(515)
3	(513)
4	(058)
5	(209)
6	(339)
7	(030)

↓ 50.1 mm  
↔ 73.5 mm

No. 077



13 min	
1	(348)
2	(323)
3	(005)
4	(800)
5	(614)
6	(058)
7	(515)
8	(420)
9	(707)

↓ 53 mm  
↔ 59.4 mm

No. 068



9 min	
1	(005)
2	(001)
3	(205)
4	(017)
5	(704)
6	(900)

↓ 48.4 mm  
↔ 64.2 mm

No. 073



11 min	
1	(614)
2	(900)
3	(209)
4	(800)
5	(030)

↓ 36.4 mm  
↔ 93.8 mm

No. 078



8 min	
1	(205)
2	(208)
3	(030)
4	(019)
5	(415)
6	(513)
7	(509)
8	(001)
9	(704)

↓ 51.3 mm  
↔ 61.9 mm

No. 069



14 min	
1	(027)
2	(612)
3	(070)
4	(502)
5	(019)
6	(085)
7	(206)
8	(086)
9	(001)
10	(070)

↓ 52.4 mm  
↔ 63 mm

No. 074



14 min	
1	(406)
2	(507)
3	(513)
4	(205)
5	(513)
6	(612)
7	(019)
8	(001)
9	(086)
10	(328)
11	(800)
12	(205)

↓ 56.1 mm  
↔ 71.7 mm

No. 079



11 min	
1	(030)
2	(208)
3	(900)
4	(208)

↓ 52.5 mm  
↔ 59.5 mm

No. 080 **11 min**



1	(001)
2	(307)
3	(348)
4	(005)
5	(704)
6	(019)
7	(030)
8	(614)
9	(214)
10	(900)
11	(001)

↓ 48.5 mm  
↔ 63.5 mm

No. 081 **11 min**



1	(001)
2	(208)
3	(030)
4	(607)
5	(513)
6	(420)
7	(900)

↓ 56.8 mm  
↔ 50 mm

No. 082 **11 min**



1	(323)
2	(005)
3	(205)
4	(513)
5	(515)
6	(107)
7	(209)
8	(001)
9	(030)
10	(900)

↓ 45 mm  
↔ 57.2 mm

No. 083 **7 min**



1	(405)
2	(019)
3	(027)
4	(209)
5	(030)
6	(007)
7	(005)

↓ 55.4 mm  
↔ 57.8 mm

No. 084 **9 min**

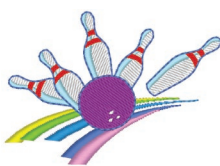

1	(205)
2	(513)
3	(019)
4	(070)
5	(810)
6	(001)
7	(017)
8	(800)
9	(620)
10	(070)

↓ 50.7 mm  
↔ 71.7 mm

No. 085 **15 min**



1	(206)
2	(807)
3	(007)
4	(005)
5	(001)
6	(807)
7	(405)
8	(807)
9	(206)
10	(900)
11	(214)

↓ 57.8 mm  
↔ 58.6 mm

No. 086 **14 min**



1	(086)
2	(017)
3	(019)
4	(405)
5	(001)
6	(810)
7	(086)
8	(206)

↓ 76.3 mm  
↔ 73.8 mm

No. 087 **8 min**



1	(405)
2	(019)
3	(001)
4	(086)
5	(206)
6	(810)
7	(017)

↓ 23 mm  
↔ 95.2 mm

No. 088 **5 min**



1	(017)
2	(124)
3	(086)
4	(085)
5	(019)

↓ 62 mm  
↔ 46.7 mm

No. 089 **24 min**



1	(513)
2	(206)
3	(001)
4	(810)
5	(017)
6	(085)
7	(086)
8	(017)
9	(086)
10	(405)
11	(085)

↓ 94.4 mm ↔ 124.2 mm

No. 090 **7 min**



1	(019)
2	(509)
3	(085)
4	(086)
5	(900)
6	(001)
7	(704)

↓ 51.2 mm  
↔ 80.6 mm

No. 091 **5 min**



1	(707)
2	(070)
3	(509)
4	(515)
5	(807)

↓ 43 mm  
↔ 93.1 mm

No. 092 **4 min**



1	(085)
2	(017)
3	(019)
4	(086)

↓ 45 mm  
↔ 16.2 mm

No. 093 **10 min**



1	(208)
2	(420)
3	(415)
4	(205)
5	(001)

↓ 77.5 mm  
↔ 85.3 mm

No. 094 **12 min**



1	(001)
2	(704)
3	(707)
4	(019)
5	(399)
6	(206)
7	(323)
8	(058)
9	(339)

↓ 73.7 mm  
↔ 81.4 mm

No. 095 **6 min**



1	(019)
2	(513)
3	(509)
4	(507)
5	(513)

↓ 45.4 mm  
↔ 46.2 mm

No. 096 **4 min**



1	(001)
2	(507)
3	(086)

↓ 35.8 mm  
↔ 49.5 mm

No. 097



4 min	
1	(513)
2	(507)
3	(307)

↓ 32.7 mm  
↔ 34.9 mm

No. 101



15 min			
1	(001)	7	(513)
2	(017)	8	(086)
3	(019)	9	(214)
4	(214)	10	(800)
5	(205)	11	(339)
6	(058)		

↓ 49.7 mm ↔ 87.7 mm

No. 104



9 min			
1	(086)	4	(017)
2	(079)	5	(019)
3	(027)	6	(420)

↓ 49.3 mm ↔ 63.3 mm

No. 108



12 min	
1	(214)
2	(328)
3	(323)
4	(030)
5	(843)
6	(339)

↓ 74.7 mm  
↔ 50.5 mm

No. 098



3 min	
1	(202)
2	(001)
3	(507)

↓ 35.4 mm  
↔ 21.7 mm

No. 105



14 min	
1	(001)
2	(205)
3	(328)
4	(323)
5	(534)
6	(513)
7	(517)
8	(086)

↓ 65 mm  
↔ 52.1 mm

No. 109



16 min			
1	(001)	6	(513)
2	(339)	7	(405)
3	(612)	8	(085)
4	(804)	9	(030)
5	(800)	10	(205)

↓ 50.4 mm ↔ 82.7 mm

No. 099



25 min	
1	(812)
2	(214)
3	(030)
4	(337)
5	(107)
6	(507)

↓ 58.8 mm  
↔ 65.1 mm

No. 102



16 min			
1	(205)	7	(001)
2	(513)	8	(339)
3	(800)	9	(399)
4	(086)	10	(707)
5	(405)	11	(001)
6	(607)		

↓ 77.2 mm ↔ 70.7 mm

No. 106



5 min	
1	(519)

↓ 28.2 mm  
↔ 137.8 mm

No. 100



7 min	
1	(010)
2	(513)
3	(515)
4	(800)
5	(513)
6	(206)
7	(079)
8	(086)
9	(214)
10	(337)

↓ 32.4 mm  
↔ 49.5 mm

No. 103



4 min	
1	(900)

↓ 41.4 mm  
↔ 69.7 mm

No. 107



11 min	
1	(843)
2	(348)
3	(079)
4	(323)
5	(337)
6	(513)
7	(058)

↓ 60.1 mm  
↔ 44.4 mm

No. 110



17 min	
1	(001)
2	(019)
3	(205)
4	(209)
5	(085)
6	(030)
7	(900)
8	(405)
9	(339)

↓ 76.5 mm  
↔ 69.9 mm

◆ Common design patterns  
◆ 常见花样设计  
◆ 一般設計花樣  
◆ 공통 디자인 패턴



No. 111



9 min	
1	(513)
2	(515)
3	(807)
4	(800)
5	(620)
6	(607)
7	(613)
8	(001)
9	(206)

↓ 29.5 mm  
↔ 56.6 mm

No. 112



6 min			
1	(323)	6	(800)
2	(507)	7	(085)
3	(513)	8	(612)
4	(205)	9	(420)
5	(209)	10	(900)

↓ 30 mm ↔ 96.1 mm

No. 113



6 min	
1	(323)
2	(323)
3	(323)
4	(323)
5	(405)
6	(515)
7	(030)
8	(214)

↓ 94.3 mm  
↔ 66.3 mm

For tutorial practice  
用于进行教程练习  
指導練習  
연습용

For checking the thread tension  
用于检查面线张力  
檢查線張力  
실 장력 확인용

For tutorial practice of embroidering appliqué  
用于进行贴布绣绣花的教程练习  
貼布繡的指導練習  
아플리케 자수 연습용

◆ Monograms

- ◆ 字母組合
- ◆ 花形字母
- ◆ 모노그램

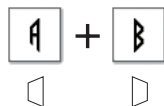
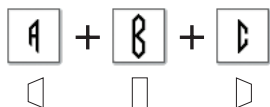
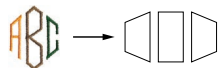

● Monogram frames

- 字母組合框架
- 花形字母外框
- 모노그램 테두리



● Monogram frames

● 字母组合框架

● 花形字母外框

● 모노그램 테두리



No. 1

L: 7 min  
M: 4 min  
S: 3 min

1 (001)  
2 (058)  
3 (208)  
4 (707)  
5 (007)

L :  $\updownarrow$  94.4 mm  
 $\Leftrightarrow$  73.6 mm  
M :  $\updownarrow$  64.1 mm  
 $\Leftrightarrow$  50.1 mm  
S :  $\updownarrow$  40.9 mm  
 $\Leftrightarrow$  31.2 mm

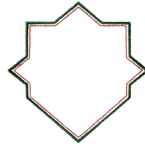

No. 8

L: 2 min  
M: 2 min  
S: 1 min

1 (507)  
2 (800)

L :  $\updownarrow$  94.9 mm  
 $\Leftrightarrow$  94.4 mm  
M :  $\updownarrow$  63.6 mm  
 $\Leftrightarrow$  63.9 mm  
S :  $\updownarrow$  39.9 mm  
 $\Leftrightarrow$  40.2 mm



No. 2

L: 6 min  
M: 5 min  
S: 4 min

1 (001)  
2 (513)  
3 (208)  
4 (007)  
5 (900)

L :  $\updownarrow$  90.1 mm  
 $\Leftrightarrow$  81.6 mm  
M :  $\updownarrow$  60.2 mm  
 $\Leftrightarrow$  54.9 mm  
S :  $\updownarrow$  38.8 mm  
 $\Leftrightarrow$  36.1 mm

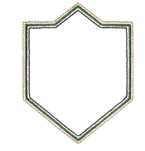

No. 9

L: 3 min  
M: 2 min  
S: 1 min

1 (900)  
2 (515)  
3 (214)

L :  $\updownarrow$  94.6 mm  
 $\Leftrightarrow$  72.3 mm  
M :  $\updownarrow$  59.5 mm  
 $\Leftrightarrow$  46.0 mm  
S :  $\updownarrow$  37.2 mm  
 $\Leftrightarrow$  28.8 mm



No. 3

L: 3 min  
M: 2 min  
S: 1 min

1 (323)

L :  $\updownarrow$  93.8 mm  
 $\Leftrightarrow$  64.5 mm  
M :  $\updownarrow$  61.4 mm  
 $\Leftrightarrow$  42.6 mm  
S :  $\updownarrow$  40.3 mm  
 $\Leftrightarrow$  27.5 mm

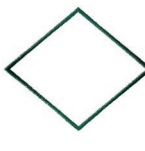

No. 10

L: 2 min  
M: 1 min  
S: 1 min

1 (534)

L :  $\updownarrow$  83.4 mm  
 $\Leftrightarrow$  98.7 mm  
M :  $\updownarrow$  56.1 mm  
 $\Leftrightarrow$  66.8 mm  
S :  $\updownarrow$  35.1 mm  
 $\Leftrightarrow$  41.8 mm



No. 4

L: 3 min  
M: 2 min  
S: 2 min

1 (515)  
2 (058)

L :  $\updownarrow$  48.4 mm  
 $\Leftrightarrow$  92.5 mm  
M :  $\updownarrow$  31.2 mm  
 $\Leftrightarrow$  59.5 mm  
S :  $\updownarrow$  19.1 mm  
 $\Leftrightarrow$  36.4 mm



No. 11

L: 1 min  
M: 1 min  
S: 1 min

1 (620)

L :  $\updownarrow$  25.2 mm  
 $\Leftrightarrow$  89.4 mm  
M :  $\updownarrow$  16.8 mm  
 $\Leftrightarrow$  57.4 mm  
S :  $\updownarrow$  9.1 mm  
 $\Leftrightarrow$  34.0 mm



No. 5

L: 2 min  
M: 2 min  
S: 1 min

1 (205)  
2 (085)  
3 (612)  
4 (800)

L :  $\updownarrow$  92.5 mm  
 $\Leftrightarrow$  78.9 mm  
M :  $\updownarrow$  59.6 mm  
 $\Leftrightarrow$  50.9 mm  
S :  $\updownarrow$  34.9 mm  
 $\Leftrightarrow$  29.7 mm



No. 12

L: 1 min  
M: 1 min  
S: 1 min

1 (070)  
2 (612)

L :  $\updownarrow$  22.7 mm  
 $\Leftrightarrow$  90.0 mm  
M :  $\updownarrow$  14.5 mm  
 $\Leftrightarrow$  57.5 mm  
S :  $\updownarrow$  8.9 mm  
 $\Leftrightarrow$  34.6 mm



No. 6

L: 4 min  
M: 2 min  
S: 1 min

1 (328)

L :  $\updownarrow$  77.5 mm  
 $\Leftrightarrow$  78.2 mm  
M :  $\updownarrow$  50.0 mm  
 $\Leftrightarrow$  50.4 mm  
S :  $\updownarrow$  29.7 mm  
 $\Leftrightarrow$  29.9 mm



No. 14

L: 1 min  
M: 1 min  
S: 1 min

1 (800)

L :  $\updownarrow$  24.4 mm  
 $\Leftrightarrow$  88.1 mm  
M :  $\updownarrow$  15.1 mm  
 $\Leftrightarrow$  56.7 mm  
S :  $\updownarrow$  8.4 mm  
 $\Leftrightarrow$  38.9 mm



No. 7

L: 2 min  
M: 2 min  
S: 1 min

1 (214)  
2 (843)

L :  $\updownarrow$  84.8 mm  
 $\Leftrightarrow$  84.8 mm  
M :  $\updownarrow$  55.0 mm  
 $\Leftrightarrow$  54.9 mm  
S :  $\updownarrow$  33.9 mm  
 $\Leftrightarrow$  33.9 mm



No. 13

L: 1 min  
M: 1 min  
S: 1 min

1 (208)

L :  $\updownarrow$  28.3 mm  
 $\Leftrightarrow$  91.4 mm  
M :  $\updownarrow$  18.4 mm  
 $\Leftrightarrow$  59.0 mm  
S :  $\updownarrow$  11.5 mm  
 $\Leftrightarrow$  36.1 mm



No. 15

L: 2 min  
M: 1 min  
S: 1 min

1 (214)  
2 (058)

L :  $\updownarrow$  24.3 mm  
 $\Leftrightarrow$  54.4 mm  
M :  $\updownarrow$  15.5 mm  
 $\Leftrightarrow$  34.7 mm  
S :  $\updownarrow$  9.3 mm  
 $\Leftrightarrow$  20.8 mm



◆ Floral Alphabet

◆ 花纹字母

◆ 花饰字母

◆ 꽃 알파벳



No. 1 **15 min**

1	(017)
2	(513)
3	(810)
4	(070)
5	(612)
6	(205)

↓ 125.9 mm  
↔ 78.6 mm



No. 7 **18 min**

1	(017)
2	(513)
3	(205)
4	(612)
5	(070)
6	(810)

↓ 126.6 mm  
↔ 84.0 mm



No. 13 **23 min**

1	(017)
2	(513)
3	(205)
4	(612)
5	(810)
6	(070)

↓ 125.9 mm  
↔ 103.7 mm



No. 2 **19 min**

1	(017)
2	(513)
3	(810)
4	(205)
5	(070)
6	(612)

↓ 127.4 mm  
↔ 83.1 mm



No. 8 **18 min**

1	(017)
2	(513)
3	(612)
4	(810)
5	(205)
6	(070)

↓ 126.0 mm  
↔ 90.4 mm



No. 14 **16 min**

1	(017)
2	(513)
3	(070)
4	(810)
5	(612)
6	(205)

↓ 125.8 mm  
↔ 86.6 mm



No. 3 **15 min**

1	(017)
2	(513)
3	(810)
4	(205)
5	(612)
6	(070)

↓ 125.8 mm  
↔ 81.7 mm



No. 9 **11 min**

1	(017)
2	(513)
3	(612)
4	(810)
5	(070)
6	(205)

↓ 125.9 mm  
↔ 26.1 mm



No. 15 **16 min**

1	(017)
2	(513)
3	(612)
4	(810)
5	(070)
6	(205)

↓ 125.3 mm  
↔ 95.0 mm



No. 4 **17 min**

1	(017)
2	(513)
3	(205)
4	(810)
5	(612)
6	(070)

↓ 127.2 mm  
↔ 86.3 mm



No. 10 **10 min**

1	(017)
2	(513)
3	(612)
4	(810)
5	(070)
6	(205)

↓ 125.8 mm  
↔ 49.8 mm



No. 16 **13 min**

1	(017)
2	(513)
3	(810)
4	(070)
5	(205)
6	(612)

↓ 126.0 mm  
↔ 73.4 mm



No. 5 **21 min**

1	(017)
2	(513)
3	(810)
4	(070)
5	(612)
6	(205)

↓ 126.1 mm  
↔ 85.9 mm



No. 11 **21 min**

1	(017)
2	(513)
3	(810)
4	(612)
5	(205)
6	(070)

↓ 125.8 mm  
↔ 87.8 mm



No. 17 **22 min**

1	(017)
2	(513)
3	(810)
4	(612)
5	(205)
6	(070)

↓ 129.4 mm  
↔ 95.3 mm



No. 6 **21 min**

1	(017)
2	(513)
3	(070)
4	(810)
5	(205)
6	(612)

↓ 125.9 mm  
↔ 81.4 mm



No. 12 **12 min**

1	(017)
2	(513)
3	(810)
4	(205)
5	(612)
6	(070)

↓ 126.0 mm  
↔ 77.2 mm



























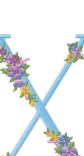

No. 18 **17 min**

1	(017)
2	(513)
3	(612)
4	(070)
5	(810)
6	(205)

↓ 126.0 mm  
↔ 83.0 mm











<p>No. 19</p>  <p><b>15 min</b></p> <ul style="list-style-type: none"> <li>1  (017)</li> <li>2  (513)</li> <li>3  (810)</li> <li>4  (612)</li> <li>5  (205)</li> <li>6  (070)</li> </ul> <p>↓ 125.9 mm ↔ 70.3 mm</p>	<p>No. 25</p>  <p><b>15 min</b></p> <ul style="list-style-type: none"> <li>1  (017)</li> <li>2  (513)</li> <li>3  (070)</li> <li>4  (810)</li> <li>5  (612)</li> <li>6  (205)</li> </ul> <p>↓ 125.9 mm ↔ 84.8 mm</p>	<p>No. 34</p>  <p><b>5 min</b></p> <ul style="list-style-type: none"> <li>1  (017)</li> </ul> <p>↓ 126.0 mm ↔ 62.8 mm</p>
<p>No. 20</p>  <p><b>14 min</b></p> <ul style="list-style-type: none"> <li>1  (017)</li> <li>2  (513)</li> <li>3  (810)</li> <li>4  (205)</li> <li>5  (612)</li> <li>6  (070)</li> </ul> <p>↓ 126.1 mm ↔ 70.0 mm</p>	<p>No. 26</p>  <p><b>15 min</b></p> <ul style="list-style-type: none"> <li>1  (017)</li> <li>2  (513)</li> <li>3  (810)</li> <li>4  (205)</li> <li>5  (612)</li> <li>6  (070)</li> </ul> <p>↓ 125.9 mm ↔ 70.0 mm</p>	<p>No. 35</p>  <p><b>3 min</b></p> <ul style="list-style-type: none"> <li>1  (017)</li> </ul> <p>↓ 110.0 mm ↔ 19.4 mm</p>
<p>No. 21</p>  <p><b>13 min</b></p> <ul style="list-style-type: none"> <li>1  (017)</li> <li>2  (513)</li> <li>3  (810)</li> <li>4  (612)</li> <li>5  (070)</li> <li>6  (205)</li> </ul> <p>↓ 126.1 mm ↔ 79.9 mm</p>	<p>No. 27</p>  <p><b>5 min</b></p> <ul style="list-style-type: none"> <li>1  (017)</li> </ul> <p>↓ 79.8 mm ↔ 58.8 mm</p>	<p>No. 36</p>  <p><b>4 min</b></p> <ul style="list-style-type: none"> <li>1  (017)</li> </ul> <p>↓ 157.9 mm ↔ 39.9 mm</p>
<p>No. 22</p>  <p><b>13 min</b></p> <ul style="list-style-type: none"> <li>1  (017)</li> <li>2  (513)</li> <li>3  (810)</li> <li>4  (070)</li> <li>5  (612)</li> <li>6  (205)</li> </ul> <p>↓ 126.0 mm ↔ 77.8 mm</p>	<p>No. 28</p>  <p><b>6 min</b></p> <ul style="list-style-type: none"> <li>1  (017)</li> </ul> <p>↓ 125.9 mm ↔ 60.7 mm</p>	<p>No. 37</p>  <p><b>6 min</b></p> <ul style="list-style-type: none"> <li>1  (017)</li> </ul> <p>↓ 126.0 mm ↔ 66.4 mm</p>
<p>No. 23</p>  <p><b>24 min</b></p> <ul style="list-style-type: none"> <li>1  (017)</li> <li>2  (513)</li> <li>3  (612)</li> <li>4  (810)</li> <li>5  (070)</li> <li>6  (205)</li> </ul> <p>↓ 125.8 mm ↔ 119.4 mm</p>	<p>No. 29</p>  <p><b>4 min</b></p> <ul style="list-style-type: none"> <li>1  (017)</li> </ul> <p>↓ 83.1 mm ↔ 56.2 mm</p>	<p>No. 38</p>  <p><b>3 min</b></p> <ul style="list-style-type: none"> <li>1  (017)</li> </ul> <p>↓ 126.0 mm ↔ 19.5 mm</p>
<p>No. 24</p>  <p><b>17 min</b></p> <ul style="list-style-type: none"> <li>1  (017)</li> <li>2  (513)</li> <li>3  (070)</li> <li>4  (810)</li> <li>5  (205)</li> <li>6  (612)</li> </ul> <p>↓ 126.1 mm ↔ 91.6 mm</p>	<p>No. 30</p>  <p><b>6 min</b></p> <ul style="list-style-type: none"> <li>1  (017)</li> </ul> <p>↓ 125.9 mm ↔ 60.7 mm</p>	<p>No. 39</p>  <p><b>7 min</b></p> <ul style="list-style-type: none"> <li>1  (017)</li> </ul> <p>↓ 80.1 mm ↔ 90.2 mm</p>
<p>No. 25</p>  <p><b>4 min</b></p> <ul style="list-style-type: none"> <li>1  (017)</li> </ul> <p>↓ 82.9 mm ↔ 56.7 mm</p>	<p>No. 31</p>  <p><b>4 min</b></p> <ul style="list-style-type: none"> <li>1  (017)</li> </ul> <p>↓ 126.0 mm ↔ 55.4 mm</p>	<p>No. 40</p>  <p><b>5 min</b></p> <ul style="list-style-type: none"> <li>1  (017)</li> </ul> <p>↓ 80.0 mm ↔ 65.3 mm</p>
<p>No. 26</p>  <p><b>8 min</b></p> <ul style="list-style-type: none"> <li>1  (017)</li> </ul> <p>↓ 125.9 mm ↔ 86.3 mm</p>	<p>No. 32</p>  <p><b>4 min</b></p> <ul style="list-style-type: none"> <li>1  (017)</li> </ul> <p>↓ 82.0 mm ↔ 55.8 mm</p>	<p>No. 41</p>  <p><b>4 min</b></p> <ul style="list-style-type: none"> <li>1  (017)</li> </ul> <p>↓ 82.0 mm ↔ 55.8 mm</p>
<p>No. 27</p>  <p><b>6 min</b></p> <ul style="list-style-type: none"> <li>1  (017)</li> </ul> <p>↓ 126.0 mm ↔ 68.7 mm</p>	<p>No. 33</p>  <p><b>6 min</b></p> <ul style="list-style-type: none"> <li>1  (017)</li> </ul> <p>↓ 126.0 mm ↔ 68.7 mm</p>	<p>No. 42</p>  <p><b>6 min</b></p> <ul style="list-style-type: none"> <li>1  (017)</li> </ul> <p>↓ 126.0 mm ↔ 68.7 mm</p>



No. 43 **6 min**  
 1  (017)  
 ↓ 126.0 mm  
 ⇔ 68.7 mm

No. 51 **6 min**  
 1  (017)  
 ↓ 125.8 mm  
 ⇔ 84.7 mm





No. 56 **2 min**  
 1  (513)  
 2  (810)  
 3  (070)  
 4  (612)  
 ↓ 25.8 mm  
 ⇔ 24.0 mm





No. 44 **4 min**  
 1  (017)  
 ↓ 80.5 mm  
 ⇔ 54.0 mm

No. 52 **4 min**  
 1  (017)  
 ↓ 79.9 mm  
 ⇔ 52.2 mm





No. 57 **1 min**  
 1  (513)  
 2  (070)  
 3  (810)  
 ↓ 17.9 mm  
 ⇔ 13.1 mm





No. 45 **5 min**  
 1  (017)  
 ↓ 81.1 mm  
 ⇔ 50.1 mm

No. 53 **6 min**  
 1  (513)  
 2  (612)  
 3  (810)  
 4  (070)  
 5  (205)  
 ↓ 95.4 mm  
 ⇔ 24.7 mm





No. 59 **14 min**  
 1  (513)  
 2  (070)  
 3  (810)  
 4  (612)  
 5  (205)  
 ↓ 76.2 mm  
 ⇔ 95.8 mm





No. 46 **4 min**  
 1  (017)  
 ↓ 127.1 mm  
 ⇔ 51.8 mm

No. 54 **5 min**  
 1  (513)  
 2  (810)  
 3  (612)  
 4  (205)  
 5  (070)  
 ↓ 47.9 mm  
 ⇔ 20.5 mm

No. 60 **11 min**  
 1  (513)  
 2  (070)  
 3  (810)  
 4  (612)  
 5  (205)  
 ↓ 37.6 mm  
 ⇔ 109.4 mm











No. 47 **5 min**  
 1  (017)  
 ↓ 80.0 mm  
 ⇔ 65.3 mm

No. 55 **2 min**  
 1  (513)  
 2  (810)  
 3  (205)  
 4  (612)  
 ↓ 25.7 mm  
 ⇔ 17.0 mm

No. 61 **9 min**  
 1  (513)  
 2  (070)  
 3  (810)  
 4  (612)  
 5  (205)  
 ↓ 41.6 mm  
 ⇔ 79.8 mm

No. 48 **3 min**  
 1  (017)  
 ↓ 79.8 mm  
 ⇔ 56.7 mm

No. 49 **6 min**  
 1  (017)  
 ↓ 80.0 mm  
 ⇔ 82.2 mm

No. 58 **68 min**  
 1  (513)  
 2  (070)  
 3  (124)  
 4  (086)  
 5  (205)  
 6  (513)  
 7  (070)  
 8  (124)  
 9  (086)  
 10  (205)  
 ↓ 198.8 mm  
 ⇔ 239.3 mm

No. 50 **4 min**  
 1  (017)  
 ↓ 80.0 mm  
 ⇔ 59.9 mm

◆Renaissance alphabet

◆文艺复兴式字母

◆復古字母

◆르네상스 알파벳



No. 1

L:	7 min
S:	5 min
1	(513)
2	(807)
3	(085)
4	(420)
5	(406)

L:  $\updownarrow$  49.9 mm  
 $\leftrightarrow$  50.0 mm  
 S:  $\updownarrow$  33.0 mm  
 $\leftrightarrow$  33.0 mm



No. 6

L:	8 min
S:	6 min
1	(517)
2	(507)
3	(810)
4	(339)
5	(323)

L:  $\updownarrow$  49.9 mm  
 $\leftrightarrow$  49.9 mm  
 S:  $\updownarrow$  32.9 mm  
 $\leftrightarrow$  32.9 mm



No. 11

L:	7 min
S:	5 min
1	(513)
2	(085)
3	(206)
4	(405)
5	(420)

L:  $\updownarrow$  50.0 mm  
 $\leftrightarrow$  49.9 mm  
 S:  $\updownarrow$  32.9 mm  
 $\leftrightarrow$  32.9 mm



No. 2

L:	8 min
S:	5 min
1	(507)
2	(070)
3	(339)
4	(323)

L:  $\updownarrow$  50.0 mm  
 $\leftrightarrow$  50.0 mm  
 S:  $\updownarrow$  33.0 mm  
 $\leftrightarrow$  33.0 mm



No. 7

L:	9 min
S:	7 min
1	(513)
2	(613)
3	(206)
4	(337)
5	(209)

L:  $\updownarrow$  50.0 mm  
 $\leftrightarrow$  49.9 mm  
 S:  $\updownarrow$  32.9 mm  
 $\leftrightarrow$  32.9 mm



No. 12

L:	8 min
S:	6 min
1	(517)
2	(804)
3	(206)
4	(107)
5	(807)

L:  $\updownarrow$  50.0 mm  
 $\leftrightarrow$  50.0 mm  
 S:  $\updownarrow$  33.0 mm  
 $\leftrightarrow$  33.0 mm



No. 3

L:	7 min
S:	5 min
1	(517)
2	(206)
3	(209)
4	(086)
5	(807)

L:  $\updownarrow$  49.9 mm  
 $\leftrightarrow$  49.9 mm  
 S:  $\updownarrow$  32.9 mm  
 $\leftrightarrow$  32.9 mm



No. 8

L:	9 min
S:	7 min
1	(517)
2	(124)
3	(812)
4	(339)
5	(323)

L:  $\updownarrow$  49.9 mm  
 $\leftrightarrow$  50.0 mm  
 S:  $\updownarrow$  33.0 mm  
 $\leftrightarrow$  33.0 mm



No. 13

L:	9 min
S:	6 min
1	(507)
2	(085)
3	(206)
4	(348)
5	(323)

L:  $\updownarrow$  49.9 mm  
 $\leftrightarrow$  49.9 mm  
 S:  $\updownarrow$  33.0 mm  
 $\leftrightarrow$  33.0 mm



No. 4

L:	8 min
S:	6 min
1	(517)
2	(307)
3	(513)
4	(126)
5	(209)

L:  $\updownarrow$  50.0 mm  
 $\leftrightarrow$  49.9 mm  
 S:  $\updownarrow$  33.0 mm  
 $\leftrightarrow$  33.0 mm



No. 9

L:	8 min
S:	6 min
1	(509)
2	(124)
3	(807)
4	(399)
5	(704)

L:  $\updownarrow$  49.9 mm  
 $\leftrightarrow$  49.9 mm  
 S:  $\updownarrow$  32.9 mm  
 $\leftrightarrow$  32.9 mm



No. 14

L:	6 min
S:	4 min
1	(507)
2	(613)
3	(214)
4	(337)

L:  $\updownarrow$  49.9 mm  
 $\leftrightarrow$  50.0 mm  
 S:  $\updownarrow$  33.0 mm  
 $\leftrightarrow$  33.0 mm



No. 5

L:	7 min
S:	5 min
1	(507)
2	(513)
3	(348)
4	(337)

L:  $\updownarrow$  49.9 mm  
 $\leftrightarrow$  49.9 mm  
 S:  $\updownarrow$  32.9 mm  
 $\leftrightarrow$  32.9 mm

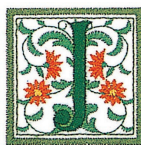

No. 10

L:	7 min
S:	5 min
1	(509)
2	(209)
3	(206)
4	(517)
5	(507)

L:  $\updownarrow$  50.0 mm  
 $\leftrightarrow$  50.0 mm  
 S:  $\updownarrow$  32.9 mm  
 $\leftrightarrow$  32.9 mm



No. 15

L:	8 min
S:	6 min
1	(704)
2	(124)
3	(206)
4	(534)
5	(507)

L:  $\updownarrow$  49.9 mm  
 $\leftrightarrow$  50.0 mm  
 S:  $\updownarrow$  33.0 mm  
 $\leftrightarrow$  33.0 mm



No. 16

L: 8 min  
S: 5 min

- 1 (513)
- 2 (804)
- 3 (070)
- 4 (107)
- 5 (807)

L:  $\downarrow$  50.0 mm  
 $\leftrightarrow$  49.9 mm  
 S:  $\downarrow$  33.0 mm  
 $\leftrightarrow$  33.0 mm



No. 21

L: 7 min  
S: 5 min

- 1 (534)
- 2 (804)
- 3 (810)
- 4 (085)

L:  $\downarrow$  49.9 mm  
 $\leftrightarrow$  50.0 mm  
 S:  $\downarrow$  33.0 mm  
 $\leftrightarrow$  33.0 mm



No. 26

L: 6 min  
S: 4 min

- 1 (517)
- 2 (614)
- 3 (405)
- 4 (406)

L:  $\downarrow$  50.0 mm  
 $\leftrightarrow$  50.0 mm  
 S:  $\downarrow$  32.9 mm  
 $\leftrightarrow$  32.9 mm



No. 17

L: 8 min  
S: 5 min

- 1 (507)
- 2 (406)
- 3 (206)
- 4 (214)

L:  $\downarrow$  49.9 mm  
 $\leftrightarrow$  49.9 mm  
 S:  $\downarrow$  33.0 mm  
 $\leftrightarrow$  33.0 mm



No. 22

L: 10 min  
S: 7 min

- 1 (513)
- 2 (406)
- 3 (001)
- 4 (513)
- 5 (337)
- 6 (209)

L:  $\downarrow$  50.0 mm  
 $\leftrightarrow$  49.9 mm  
 S:  $\downarrow$  32.9 mm  
 $\leftrightarrow$  32.9 mm

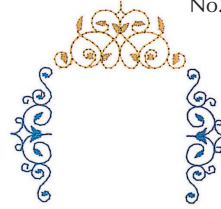

No. 27

L: 2 min

- 1 (420)
- 2 (214)
- 3 (405)

$\downarrow$  75.0 mm  
 $\leftrightarrow$  79.9 mm



No. 18

L: 11 min  
S: 9 min

- 1 (509)
- 2 (607)
- 3 (812)
- 4 (613)
- 5 (614)

L:  $\downarrow$  49.9 mm  
 $\leftrightarrow$  49.9 mm  
 S:  $\downarrow$  32.9 mm  
 $\leftrightarrow$  32.9 mm



No. 23

L: 9 min  
S: 6 min

- 1 (509)
- 2 (209)
- 3 (517)
- 4 (507)

L:  $\downarrow$  50.0 mm  
 $\leftrightarrow$  50.0 mm  
 S:  $\downarrow$  32.9 mm  
 $\leftrightarrow$  32.9 mm

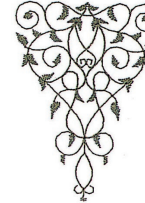

No. 28

L: 2 min

- 1 (399)

$\downarrow$  70.0 mm  
 $\leftrightarrow$  49.9 mm



No. 19

L: 6 min  
S: 4 min

- 1 (107)
- 2 (509)
- 3 (405)
- 4 (406)

L:  $\downarrow$  49.9 mm  
 $\leftrightarrow$  49.9 mm  
 S:  $\downarrow$  32.9 mm  
 $\leftrightarrow$  32.9 mm

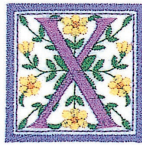

No. 24

L: 8 min  
S: 6 min

- 1 (509)
- 2 (812)
- 3 (126)
- 4 (804)
- 5 (613)

L:  $\downarrow$  49.9 mm  
 $\leftrightarrow$  50.0 mm  
 S:  $\downarrow$  32.9 mm  
 $\leftrightarrow$  33.0 mm



No. 29

L: 3 min

- 1 (420)
- 2 (214)
- 3 (405)
- 4 (399)

$\downarrow$  96.0 mm  
 $\leftrightarrow$  52.9 mm



No. 20

L: 8 min  
S: 6 min

- 1 (513)
- 2 (420)
- 3 (206)
- 4 (126)
- 5 (209)

L:  $\downarrow$  49.9 mm  
 $\leftrightarrow$  50.0 mm  
 S:  $\downarrow$  33.0 mm  
 $\leftrightarrow$  33.0 mm



No. 25

L: 7 min  
S: 5 min

- 1 (513)
- 2 (206)
- 3 (405)
- 4 (420)

L:  $\downarrow$  49.9 mm  
 $\leftrightarrow$  49.9 mm  
 S:  $\downarrow$  32.9 mm  
 $\leftrightarrow$  32.9 mm

- ◆ Appliqué alphabet
- ◆ 贴布绣字母
- ◆ 貼布字母
- ◆ 아플리케 알파벳

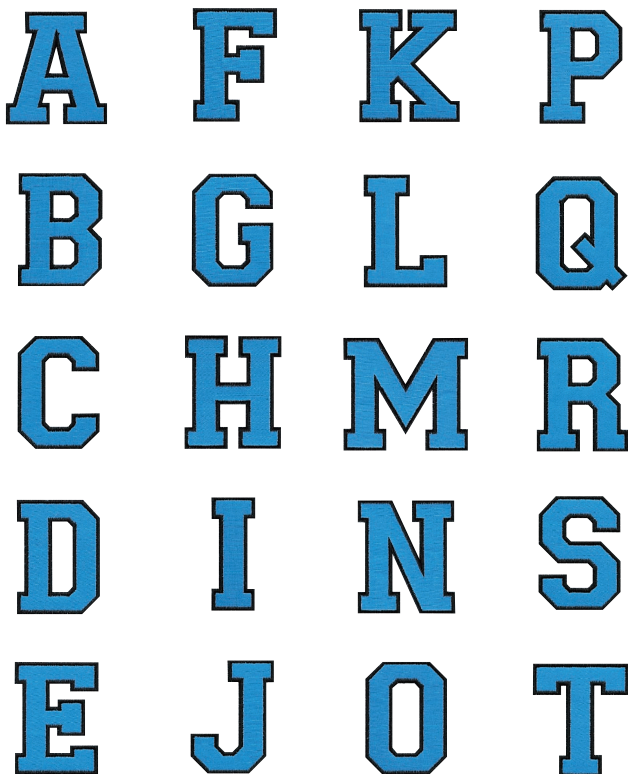
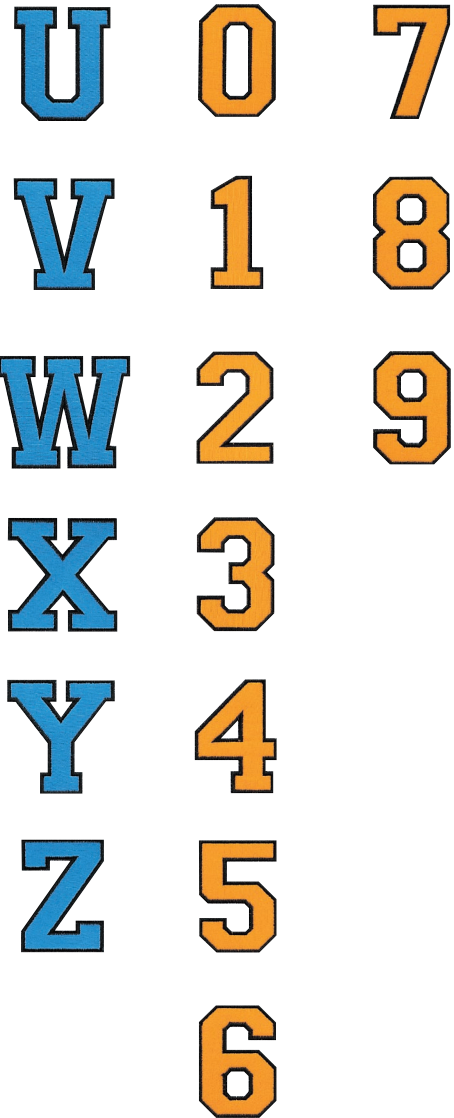

- ★ Refer to the operation manual for the embroidery machine for details on how to embroider appliqués.
- ★ 有关如何绣制贴布绣的详细信息，请参见绣花机的使用说明书。
- ★ 關於如何進行貼布繡的詳細資訊，請參閱刺繡縫紉機的使用說明書。
- ★ 자세한 아플리케 자수 방법은 자수기 작동 설명서를 참조하세요.



◆ Greek alphabet patterns

◆ 希腊字母花样

◆ 希臘字母花樣

◆ 그리스 알파벳 패턴



No. 1

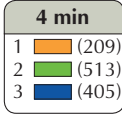

4 min  
↓ 55.7 mm  
↔ 57.2 mm



No. 9

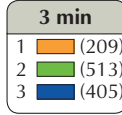

3 min  
↓ 54.1 mm  
↔ 27.0 mm



No. 17



5 min  
↓ 54.4 mm  
↔ 44.3 mm



No. 2

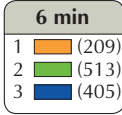

6 min  
↓ 54.3 mm  
↔ 50.5 mm



No. 10

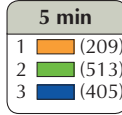

5 min  
↓ 54.1 mm  
↔ 57.4 mm



No. 18



5 min  
↓ 54.1 mm  
↔ 49.2 mm



No. 3

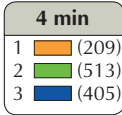

4 min  
↓ 54.2 mm  
↔ 48.4 mm



No. 11

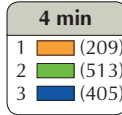

4 min  
↓ 55.7 mm  
↔ 54.3 mm



No. 19

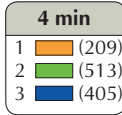

4 min  
↓ 54.1 mm  
↔ 48.1 mm



No. 4

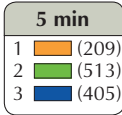

5 min  
↓ 55.6 mm  
↔ 49.8 mm



No. 12

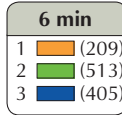

6 min  
↓ 54.3 mm  
↔ 68.0 mm



No. 20



4 min  
↓ 53.9 mm  
↔ 56.2 mm



No. 5

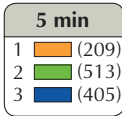

5 min  
↓ 54.1 mm  
↔ 49.7 mm



No. 13



5 min  
↓ 55.6 mm  
↔ 55.6 mm



No. 21

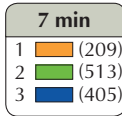

7 min  
↓ 54.3 mm  
↔ 55.6 mm



No. 6

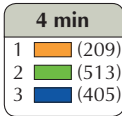

4 min  
↓ 53.9 mm  
↔ 47.5 mm



No. 14



7 min  
↓ 54.1 mm  
↔ 48.7 mm



No. 22

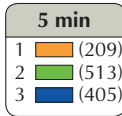

5 min  
↓ 54.1 mm  
↔ 57.2 mm



No. 7



5 min  
↓ 54.2 mm  
↔ 55.8 mm



No. 15



5 min  
↓ 56.8 mm  
↔ 52.7 mm



No. 23



6 min  
↓ 54.3 mm  
↔ 61.9 mm



No. 8



7 min  
↓ 56.8 mm  
↔ 52.5 mm



No. 16



5 min  
↓ 54.1 mm  
↔ 58.9 mm



No. 24



6 min  
↓ 55.9 mm  
↔ 53.2 mm



# Various Embroidery Designs

多种绣花设计

各種刺繡設計

다양한 자수 디자인

- Embroidery patterns on these pages are illustration images, which may be different from the patterns in your machine.
- 以下页面中的绣花花样是图像照片，可能和您机器上的花样有所不同。
- 各頁上的刺繡花樣僅供參考，可能與實機上的花樣有差異。
- 이 페이지의 자수 패턴은 일러스트레이션 이미지이므로 자수기의 패턴과 다를 수 있습니다.



No.055, No.054, No.056 x 2



No.052



No.054, No.055



No.100

No.078



No.057

## Combinations

Broad your embroidering world by combining the patterns

### 조합

組合各種花樣，創作刺繡佳品。

## 조합

用組合花樣來擴大您的繡花世界

### 조합

패턴 조합으로 자수의 세계를 넓히세요

# Happy Wedding



No.047



No.048



No.086, No.087 x 6, No.088



No.088, No.089



No.064

No.066

No.065

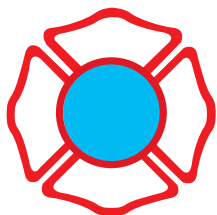

No.063



No.008

•Color  
•彩色

•顏色  
•컬러

•Monochrome  
•黑白

•單色  
•단색

### Embroidering on caps

The optional wide cap frame enables you to embroider up to 60 mm x 360 mm (2-3/8 inches x 14 inches) size of embroidery patterns on caps.

#### 在帽子上刺繡

選購的寬帽框可讓您在帽子上繡製尺寸達 60 mm x 360 mm (2-3/8 英寸 x 14 英寸) 的刺繡花樣。

### 在帽子上进行绣制

使用选购的宽帽框，可以在帽子上绣制最大尺寸为 60 mm x 360 mm (2-3/8 英寸 x 14 英寸) 的花样。

#### 모자 자수

와이드 캡 프레임 옵션을 사용하면 최대 60 mm x 360 mm (2-3/8 인치 x 14 인치) 크기의 자수 패턴을 모자에 자수 놓을 수 있습니다.



No.022



No.017



No.021



No.018

Even if you don't have the wide cap frame, you can enjoy embroidering using optional cap frame. Various embroidery designs help you to create your original caps.

即使不使用寬帽框，也可使用可選購的帽框進行繡制。多種繡花設計為您的帽子增添獨創性。

即使沒有寬帽框，仍然可用選購的帽框享受刺繡之樂。各種刺繡設計助您實現原創作品。

와이드 캡 프레임이 없어도 캡 프레임 옵션을 사용하여 자수 놓을 수 있습니다. 다양한 자수 디자인을 활용하여 자신만의 모자를 만들어 보세요.

### Specialty stabilizers create 3-D embroidery

用特殊衬纸绣制3-D绣花花样

特製襯料呈現立體刺繡效果

3D 자수용 특수 보강재



No.019

## Embroidering large patterns

You can embroider up to 360 mm x 360 mm (14 inches x 14 inches) size of embroidery pattern using the optional jumbo frame.

Simply embroider the first half of the design, turn the hoop 180 degrees and embroider the 2nd half of the design.

Large patterns (up to 350 mm x 350 mm (13-3/4 inches x 13-3/4 inches) size of embroidery) for the optional jumbo frame can be created by using the embroidery editing software version PE-DESIGN NEXT or later.

Some sample patterns are included in PE-DESIGN NEXT.

## 刺繡大型花樣

可用選購的超大繡花框繡製尺寸達 360 mm x 360 mm

(14英寸x14英寸)的刺繡花樣。只要先繡製花樣的半邊，再將繡子轉 180 度，然後繡製另外的半邊即可。可用刺繡編輯軟體 PE-DESIGN NEXT 或更新版本來創作以選購的超大繡花框繡製的大型花樣(刺繡尺寸達 350 mm x 350 mm (13-3/4英寸x13-3/4英寸))。PE-DESIGN NEXT 內附部分範例花樣。

## 绣制大型花样

使用巨型绣花框可绣制最大尺寸为360mmx360mm(14英寸x14英寸)大小的绣花花样。先绣制设计的一半，然后将箍旋转180度再绣制设计的另一半。通过使用版本为PE-DESIGN NEXT或更新版本的绣花编辑软件，可创建用于可选购的巨型绣花框的大型花样(最大尺寸为350mmx350mm(13-3/4英寸x13-3/4英寸))。在PE-DESIGN NEXT中包含了一些样本花样。

## 대형 패턴 자수

점보 프레임 옵션을 사용하면 최대 360 mm x 360 mm (14 인치 x 14 인치) 크기의 자수 패턴을 자수 놓을 수 있습니다. 디자인의 절반을 자수 놓은 다음 자수틀을 180도 돌려서 디자인의 나머지 절반을 자수 놓으세요. 점보 프레임 옵션이 필요한 대형 패턴 (최대 350 mm x 350 mm (13-3/4 인치 x 13-3/4 인치) 크기의 자수)은 자수 편집 소프트웨어 버전 PE-DESIGN NEXT 이상을 사용하여 만들 수 있습니다. PE-DESIGN NEXT에는 샘플 패턴이 들어 있습니다.

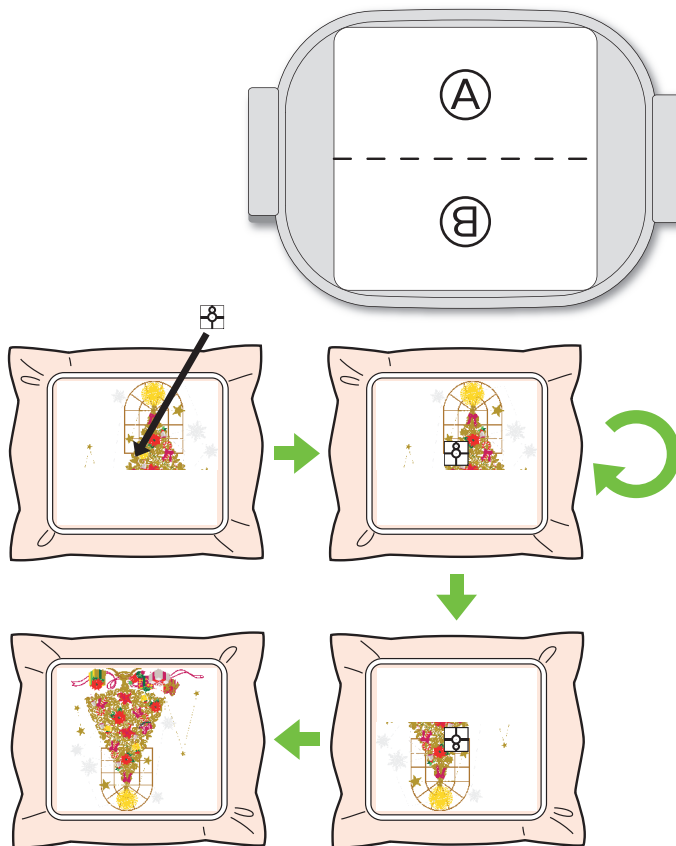

**Embroidering quilt patterns**

The optional quilt frame is best for embroidering quilt pieces of your favorite designs.

**刺繡被面花樣**

選購的被面繡花框可繡製您最喜愛的被面。

**绣制绗缝花样**

在绗缝布料上绣制您所喜爱的设计时，最好使用可选购的绗缝绣花框。

**퀼트 패턴 자수**

퀼트 프레임 옵션은 좋아하는 디자인으로 퀼트 조각을 자수 놓는 데에 최고입니다.

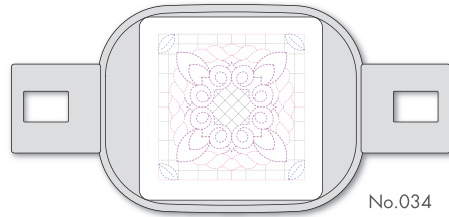

No.034

**•Examples of combining patterns**

•組合花樣的範例

**•花样组合的例子**

•패턴 조합 예

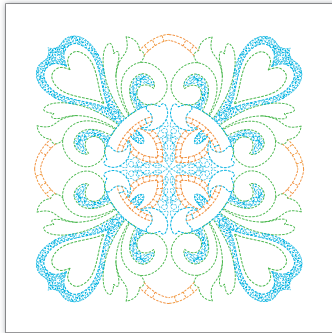

No.039 x 4

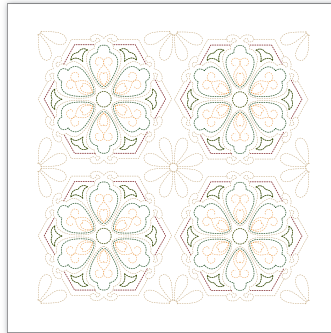

No.035 x 4

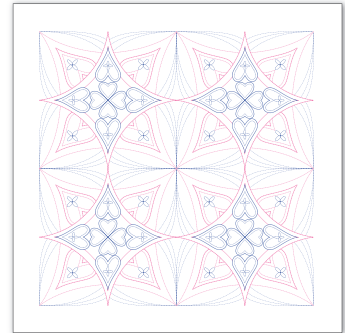

No.040 x 4

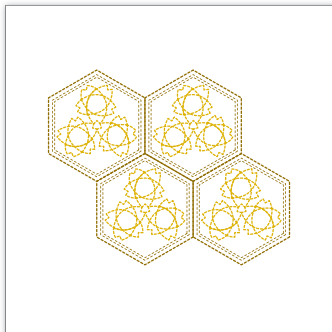

No.036 x 4

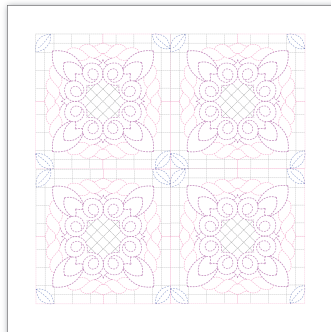

No.041 x 4



No.038 x 4

### Embroidering repeated patterns

The optional border frame helps you to embroider repeated patterns. It makes you easier to rehoop the fabric without removing the frame.

#### 刺繡重複花樣

選購的邊框有助於繡製重複的花樣。可讓您不取下繡花框，也能輕易地重新繃緊布料。

### 绣制重复的花样

可选购的花边绣花框帮助您绣制重复的花样。这样可使您在不卸下绣花框的情况下就可轻松地重新箍紧布料。

#### 반복 패턴 자수

보더 프레임 옵션을 사용하면 반복 패턴을 자수 놓을 수 있습니다. 프레임을 제거하지 않고도 쉽게 자수틀에 천을 다시 끼울 수 있습니다.



No.013

#### •Examples of combining patterns

#### •組合花樣的範例

#### •花样组合的例子

#### •패턴 조합 예



No.051 × 2



No.056 × 2



No.042, No.043, No.042



No.044 × 2, No.045, No.044 × 2

































































































































# Color Thread Conversion Chart

## 绣花线颜色转换表

## 繡線顏色轉換表

## 색실 변환 차트

	Color Name / 颜色名称 / 颜色名稱 / 색 이름	Embroidery	Country	Madeira Polyneon	Madeira Rayon	Sulky	R.A. Polyester
1	Black / 黑色 / 黑 / 검정	 900	 100	1800	1000	1005	5596
2	White / 白色 / 白 / 하양	 001	 000	1801	1002	1001	5597
3	Red / 红色 / 紅 / 빨강	 800	 149	1637	1037	1037	5678
4	Pink / 粉红色 / 粉 / 분홍	 085	 155	1921	1108	1224	5523
5	Deep Rose / 深玫红 / 深玫瑰 / 진한 장미색	 086	 024	1721	1117	1154	9168
6	Flesh Pink / 肉粉色 / 淡粉 / 살분홍	 124	 152	1915	1015	1064	5677
7	Dark Fuchsia / 深紫红 / 深桃紅 / 어두운 푸크시아색	 107	 126	1984	1383	1533	5804
8	Vermillion / 朱红色 / 朱紅 / 주색	 030	 148	1779	1179	1184	9023
9	Carmine / 洋红色 / 胭脂紅 / 카민	 807	 158	1986	1081	1511	5561
10	Royal Purple / 蓝紫色 / 皇家紫 / 로열퍼플	 869	 636	1788	1188	1192	5681
11	Magenta / 品红 / 紅紫 / 마젠타	 620	 625	1710	1319	1191	5592
12	Salmon Pink / 橙红色 / 橙紅 / 새먼핑크	 079	 122	1816	1317	1225	5773
13	Amber Red / 琥珀红 / 琥珀紅 / 앰버레드	 333	 212	1942	1341	1119	5591
14	Lemon Yellow / 柠檬黄 / 檸檬黃 / 레몬옐로	 202	 342	1623	1023	1067	5625
15	Yellow / 黄色 / 黃 / 노랑	 205	 043	1980	1068	1187	5860
16	Harvest Gold / 金黄色 / 金 / 하비스트골드	 206	 334	1971	1024	1124	5770
17	Orange / 橙色 / 橘 / 주황	 208	 335	1951	1137	1024	5694
18	Pumpkin / 南瓜色 / 南瓜色 / 호박색 (채소)	 126	 322	1952	1155	1065	5630
19	Tangerine / 橘子色 / 蜜桔橘 / 귤색	 209	 336	1965	1078	1078	5518
20	Cream Brown / 乳褐色 / 奶油棕 / 크림브라운	 010	 331	1866	1022	1061	5761
21	Cream Yellow / 乳黄色 / 奶油黃 / 크림옐로	 812	 370	1861	1349	1135	5564
22	Khaki / 卡其色 / 卡其色 / 카키색	 348	 242	1939	1255	1055	5636
23	Deep Gold / 深黄色 / 深金 / 진한 금색	 214	 354	1772	1172	1025	5770
24	Brass / 黄铜色 / 黃銅色 / 황동색	 328	 404	1791	1192	1159	9109
25	Linen / 亚麻色 / 亞麻色 / 리넨색	 307	 025	1682	1149	1082	5635
26	Dark Brown / 深褐色 / 深棕 / 어두운 갈색	 058	 717	1859	1130	1129	5637
27	Reddish Brown / 红褐色 / 紅棕 / 적갈색	 337	 264	1753	1253	1021	5781
28	Clay Brown / 土棕褐色 / 土棕褐 / 클레이브라운	 339	 224	1621	1021	1158	5590
29	Beige / 米黄色 / 米色 / 베이지색	 843	 012	1738	1138	1127	5598
30	Warm Gray / 暖灰色 / 暖灰 / 워그레이	 399	 706	1860	1085	1218	9126
31	Russet Brown / 赤褐色 / 黃褐棕 / 갈색	 330	 414	1726	1194	1126	5702
32	Light Brown / 浅棕色 / 淺棕 / 밝은 갈색	 323	 255	1729	1056	1128	5789
33	Seacrest / 蓝绿色 / 靑瓷色 / 청자색 (도기)	 542	 505	1647	1219	1077	5578
34	Mint Green / 薄荷绿 / 薄荷綠 / 민트그린	 502	 461	1702	1302	1047	5511
35	Leaf Green / 叶绿色 / 黃 / 리프그린	 509	 463	1749	1050	1510	5514
36	Olive Green / 橄榄绿 / 橄欖綠 / 올리브그린	 519	 476	1904	1396	1174	5502
37	Dark Olive / 深橄榄色 / 暗橄欖綠 / 어두운 올리브색	 517	 473	1769	1156	1156	9122

	Color Name / 颜色名称 / 顔色名稱 / 색 이름	Embroidery	Country	Madeira Polyneon	Madeira Rayon	Sulky	R.A. Polyester	
38	Teal Green / 青綠色 / 深靑綠 / 텀그린	 534	 483	1879	1298	1503	5751	
39	Emerald Green / 翡翠綠 / 鮮綠 / 에메랄드그린	 507	 485	1750	1250	1079	5508	
40	Deep Green / 深綠色 / 深綠 / 진한 녹색	 808	 467	1703	1370	1208	5615	
41	Fresh Green / 嫩綠色 / 靑綠 / 프레시그린	 027	 442	1706	1102	1209	9153	
42	Lime Green / 亮綠色 / 萊姆綠 / 라임그린	 513	 444	1848	1049	1177	5622	
43	Moss Green / 苔綠色 / 苔蘚綠 / 모스그린	 515	 446	1770	1369	1176	9091	
44	Blue / 藍色 / 藍 / 파랑	 405	 586	1829	1177	1076	5684	
45	Ultra Marine / 深藍色 / 群青色 / 군청색	 406	 575	1842	1076	1042	5736	
46	Light Blue / 淺藍色 / 淡藍 / 밝은 파랑	 017	 150	1932	1132	1074	5683	
47	Sky Blue / 天藍色 / 天藍 / 하늘색	 019	 512	1828	1029	1196	5506	
48	Electric Blue / 鐵藍色 / 銅青色 / 강청색	 420	 564	1797	1297	1250	5829	
49	Peacock Blue / 孔雀藍 / 孔雀藍 / 피콕블루	 415	 057	1652	1252	1206	5810	
50	Prussian Blue / 普魯士藍 / 普魯士藍 / 프러시아블루	 007	 588	1767	1166	1535	5737	
51	Cornflower Blue / 矢車菊藍 / 矢車菊藍 / 콘플라워블루	 070	 015	1830	1335	1028	5601	
52	Light Lilac / 淺紫色 / 淺紫 / 밝은 라일락색	 810	 133	1911	1031	1121	9016	
53	Lilac / 淡紫色 / 雪靑 / 라일락색	 612	 623	1831	1080	1080	9009	
54	Violet / 紫羅蘭 / 紫羅蘭色 / 바이올렛색	 613	 624	1631	1033	1194	5588	
55	Purple / 紫色 / 紫 / 보라	 614	 635	1880	1122	1122	5554	
56	Lavender / 薰衣草淡紫 / 薰衣草紫 / 라벤더색	 804	 604	1630	1261	1193	5586	
57	Wisteria Violet / 紫藤紫 / 紫藤紫 / 위스테리아 바이올렛색	 607	 003	1943	1311	1032	5587	
58	Pewter / 青灰色 / 沙電色 / 뎀납색	 704	 745	1840	1041	1041	9114	
59	Dark Gray / 深灰色 / 深灰 / 어두운 회색	 707	 747	1841	1241	1220	5565	
60	Silver / 銀色 / 銀 / 은색	 005	 020	1812	1087	1011	5640	
61	Gray / 灰色 / 灰 / 회색	 817	 734	1640	1118	1219	5782	
62	-----∞							
63	-----							
64	 							
65	NOT DEFINED / 未定义 / 未定義 / 정의되지 않음							

- Note: *The conversion chart is based on Embroidery thread. The color shades may vary with the different brands listed on the chart. If unsure of a particular color(s), please sew test. Robison Anton (R.A.), Madeira and Sulky are respectively registered trademarks. Actual colors may vary slightly from the chart.*
- 注释: 本转换表以绣花线为准。根据表中所列的不同品牌, 颜色可能会有色差。若不确定某一特定颜色, 请先做一个绣花测试。Robison Anton (R.A.), Madeira 与 Sulky 分别是注册商标。实际的颜色可能与表格中所显示颜色稍有不同。
- 註釋: 本轉換表以刺繡線為準。表中所列的不同品牌可能會有色差。如果對於特定顏色不確定, 請進行縫紉測試。Robison Anton (R.A.)、Madeira 及 Sulky 分別為註冊商標。實際顏色可能與表中所示不同。
- 참고: 변환 차트는 자수실 기준입니다. 차트의 브랜드마다 색조가 다를 수 있습니다. 특정 색이 불확실하면 시험 재봉을 해보세요. Robison Anton (R.A.), Madeira, Sulky 는 각각 등록 상표입니다. 실제 색은 차트와 약간 다를 수 있습니다.

