

Quick Reference Guide

快速操作指南
快速導覽手冊
빠른 참조 안내서

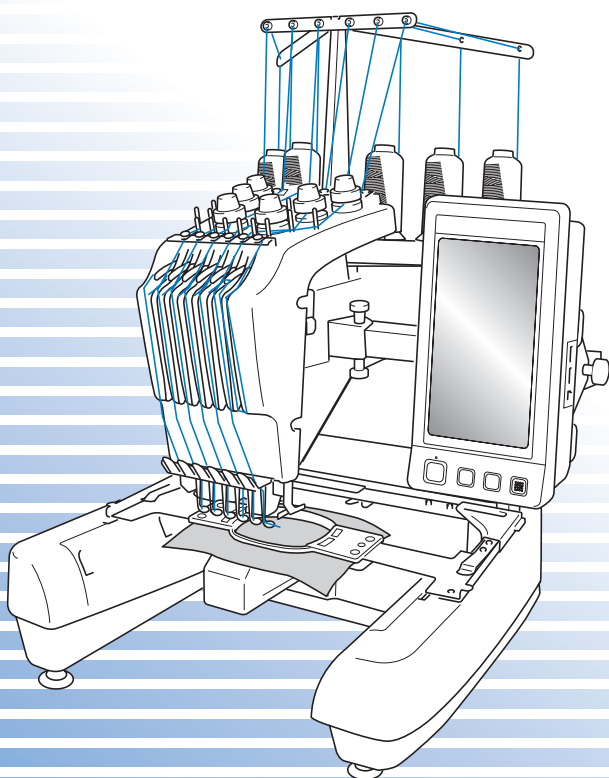

Refer to the operation manual for detailed instruction.

Also, there are differences in the keys and screens depending on the display language. In this guide, English screens are used for basic explanations. Refer to the Operation Manual Addendum for accurate screen displays.

有关详细说明，请参见使用说明书。

另外，按键和画面会因显示语言略有不同。在本指南中，使用英语画面进行基本说明。有关精确的屏幕显示，请参见使用说明书附录。

關於詳細指示，請參閱使用說明書。

另外，不同顯示語言的按鍵及畫面會有所差異。在本說明書中，基本說明均以英文畫面為準。關於精確的畫面顯示，請參閱使用說明書增補。

자세한 내용은 작동 설명서를 참조하세요.

언어에 따라 키와 화면이 다릅니다. 이 안내서에서는 영어 화면을 기준으로 설명합니다. 정확한 화면 표시는 추가 기능 작동 설명서를 참조하세요.

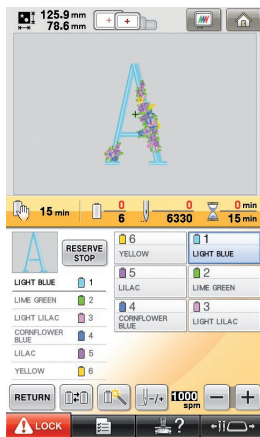

<English display>

<英语画面>

<英語顯示>

<영어 표시>

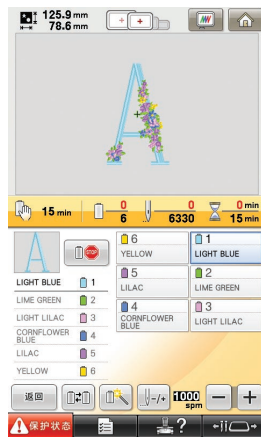

<Example: Chinese>

<示例：中文>

<範例：中文>

<예：중국어>

Contents

Changing the Bobbin	2
Removing the bobbin case.....	2
Installing the bobbin.....	3
Installing the bobbin case.....	3
Upper Threading	4
Threading the needle.....	6
Basic Operation	7
Combining patterns.....	8
Basic setting.....	9
Summary of Embroidery Patterns	10
Embroidery patterns.....	10
Frame patterns.....	11
Monograms.....	12
Alphabet.....	13
Floral alphabet.....	23
Renaissance alphabet.....	23
Appliqué alphabet.....	24
Greek alphabet patterns.....	24
Embroidery Pattern Color Change Table	25
Embroidery Patterns.....	25
Monograms.....	28
Floral Alphabet.....	30
Renaissance alphabet.....	33
Appliqué alphabet.....	35
Greek alphabet patterns.....	36
Color Thread Conversion Chart	37

目錄

更換梭子	2
取出梭殼.....	2
安裝梭子.....	3
安裝梭殼.....	3
穿上線	4
自動穿線裝置的使用方法.....	6
基本操作	7
組合花樣.....	8
基本設定.....	9
刺繡花樣概要	10
刺繡花樣.....	10
外框花樣.....	11
花形字母.....	12
字母.....	13
花飾字母.....	23
復古字母.....	23
貼布字母.....	24
希臘字母花樣.....	24
刺繡花樣顏色轉換表	25
刺繡花樣.....	25
花形字母.....	28
花飾字母.....	30
復古字母.....	33
貼布字母.....	35
希臘字母花樣.....	36
繡線顏色轉換表	37

目录

更換梭芯	2
卸下梭壳.....	2
安裝梭芯.....	3
安裝梭壳.....	3
面线穿线	4
穿线.....	6
基本操作	7
组合花样.....	8
基本设定.....	9
绣花花样摘要	10
绣花花样.....	10
框架花样.....	11
字母组合.....	12
字母.....	13
花纹字母.....	23
文艺复兴式字母.....	23
贴布绣字母.....	24
希腊字母花样.....	24
绣花花样颜色变更表	25
绣花花样.....	25
字母组合.....	28
花纹字母.....	30
文艺复兴式字母.....	33
贴布绣字母.....	35
希腊字母花样.....	36
绣线颜色转换表	37

목차

실토리 교체	2
실토리 케이스 제거.....	2
실토리 설치.....	3
실토리 케이스 설치.....	3
윗실 끼우기	4
바늘에 실 끼우기.....	6
기본 작동	7
패턴 조합.....	8
기본 설정.....	9
자수 패턴 요약	10
자수 패턴.....	10
테두리 패턴.....	11
모노그램.....	12
알파벳.....	13
꽃 알파벳.....	23
르네상스 알파벳.....	23
아플리케 알파벳.....	24
그리스 알파벳 패턴.....	24
자수 패턴 색 변경 표	25
자수 패턴.....	25
모노그램.....	28
꽃 알파벳.....	30
르네상스 알파벳.....	33
아플리케 알파벳.....	35
그리스 알파벳 패턴.....	36
색실 변환 차트	37

Changing the Bobbin

更換梭芯

更換梭子

실토리 교체

Follow the procedure shown below to change the bobbin. Refer to the Operation Manual for detailed instructions.

按照下面所示步驟更換梭芯。有關詳細說明，請參見使用說明書。

請按照以下步驟更換梭子。關於詳細指示，請參閱使用說明書。

실토리를 교체하려면 아래 절차를 따르세요. 자세한 내용은 작동 설명서를 참조하세요.

◆Removing the bobbin case

◆卸下梭壳

◆取出梭殼

◆실토리 케이스 제거

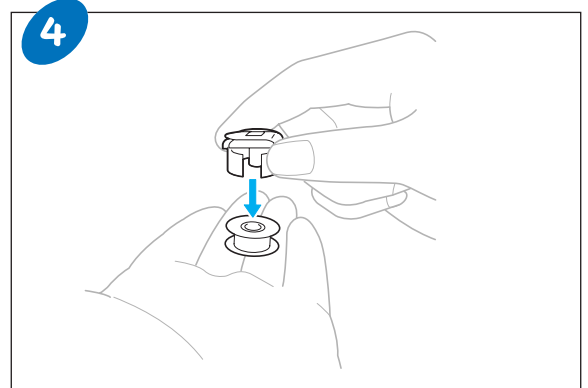
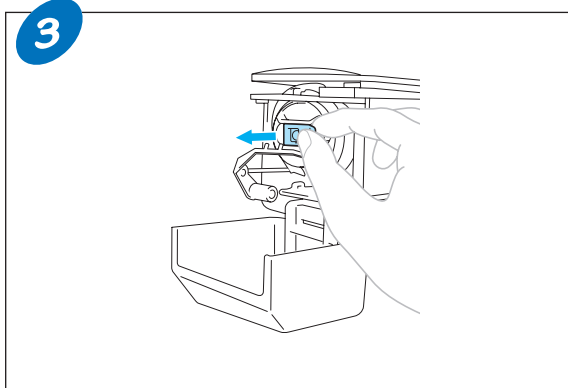
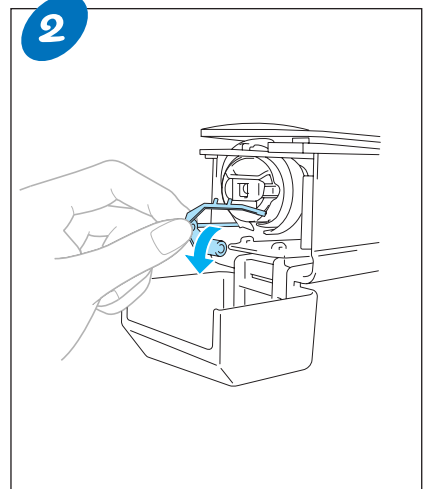
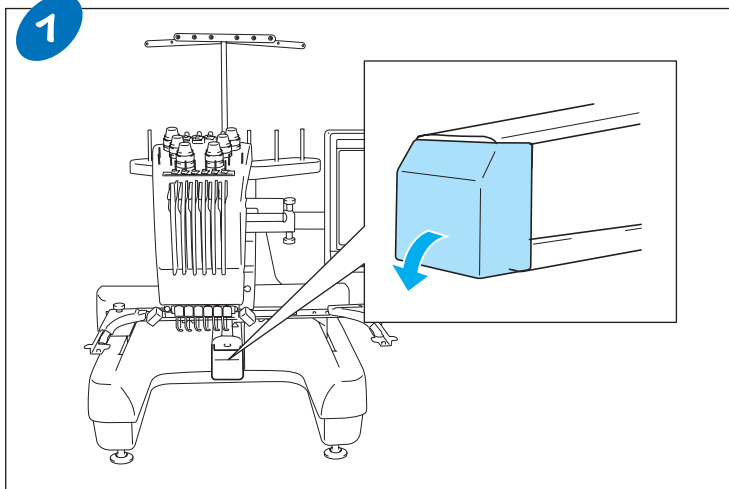

◆Installing the bobbin

- ◆安装梭芯
- ◆安裝梭子
- ◆실토리 설치

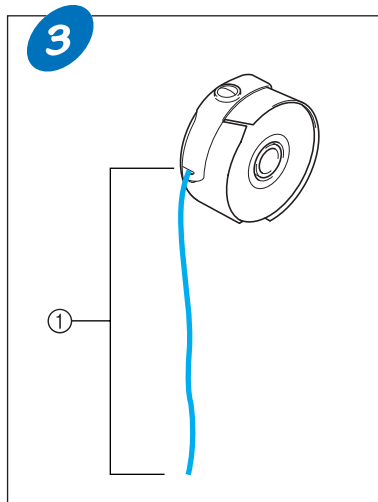
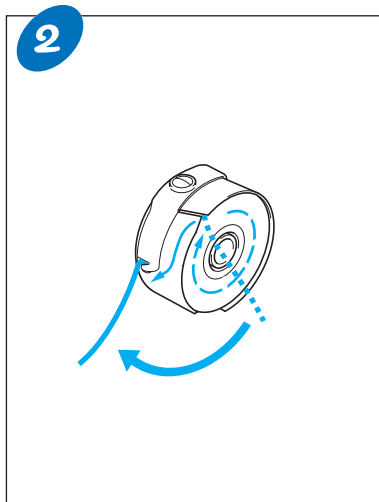
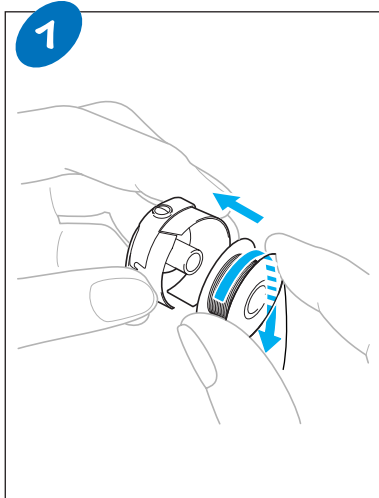

- ① Pull out about 50 mm (2 inches) of thread.
① 将面线拉出约50 mm (2英寸)。
① 拉出約 50 mm 的線頭。
① 실을 50 mm (2 인치) 정도 빼세요.

◆Installing the bobbin case

- ◆安装梭壳
- ◆安裝梭殼
- ◆실토리 케이스 설치

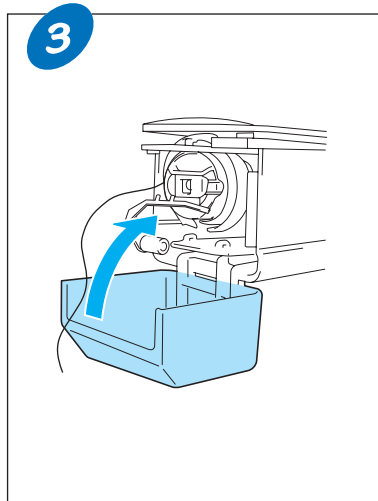
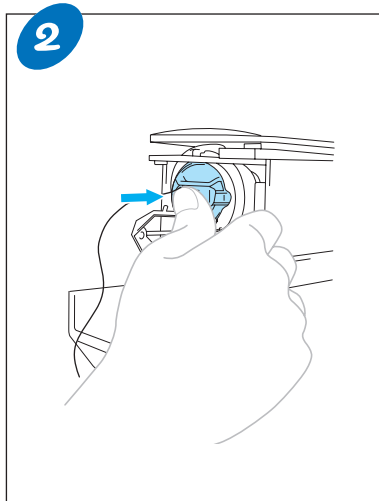
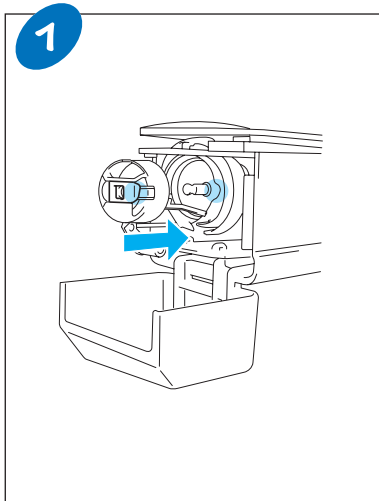

Upper Threading

面线穿线

穿上線

윗실 끼우기

After checking the thread color indicated in the LCD, follow the numbered steps below, and then use the automatic needle threading mechanism to thread the needle. Refer to the Operation Manual for detailed instructions.

确认LCD上显示的线色后，请遵照下面编号的步骤，然后使用自动穿线装置穿线。有关详细说明，请参见使用说明书。

檢查在LCD上指示的繡線顏色後，按下列編號步驟進行，然後用自動穿線裝置穿線。關於詳細指示，請參閱使用說明書。

LCD에 지시된 실 색을 확인한 후에 번호가 매겨진 아래 단계를 따른 다음 자동 실 끼우기 장치를 사용하여 바늘에 실을 끼우세요. 자세한 내용은 작동 설명서를 참조하세요.

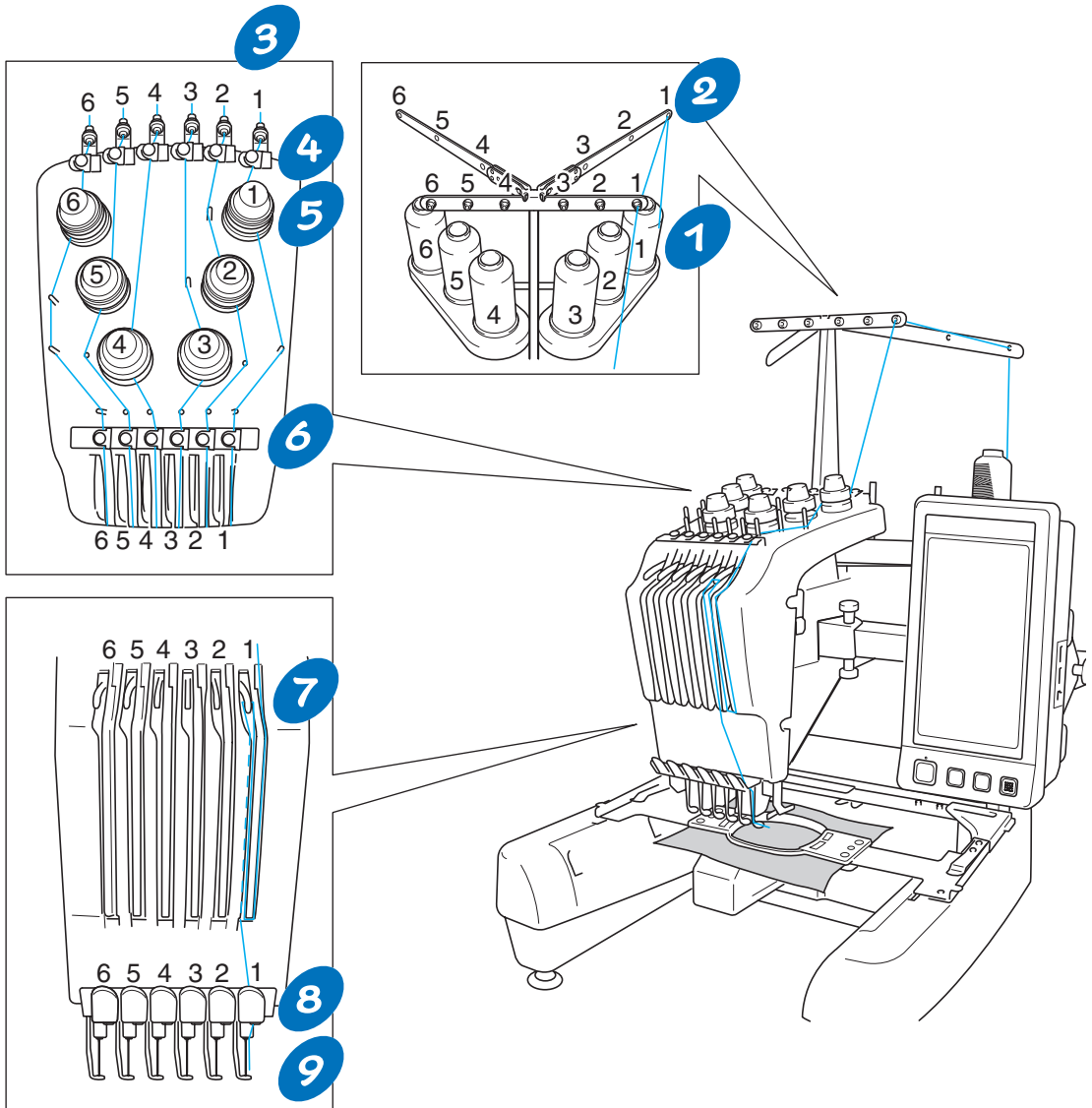

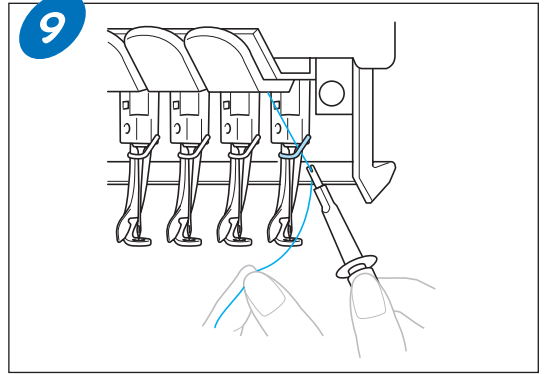
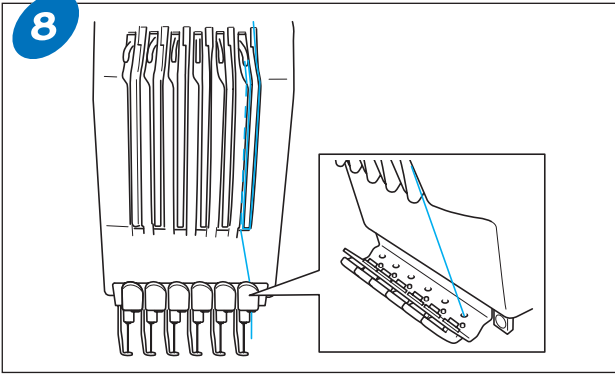
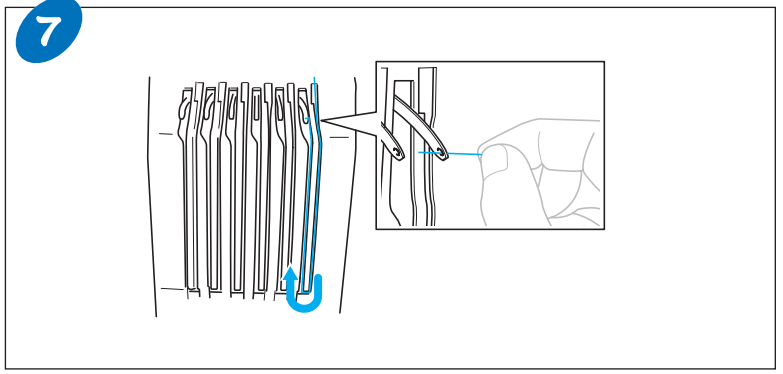
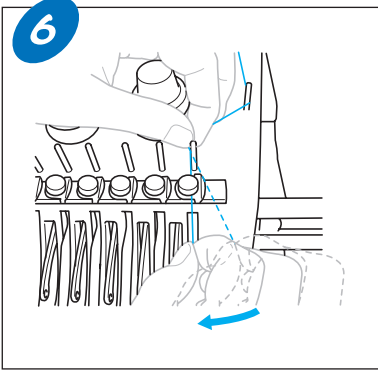
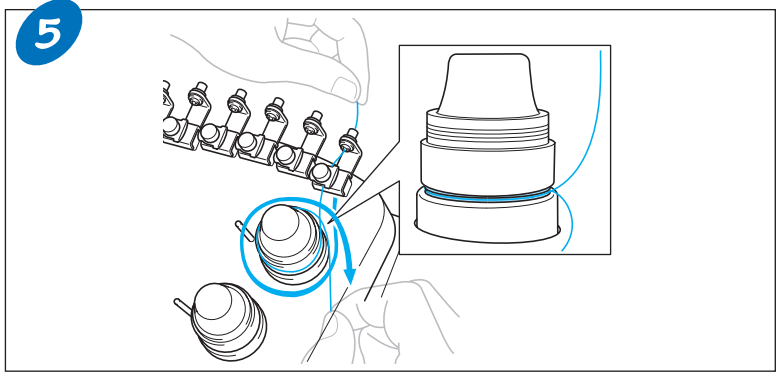
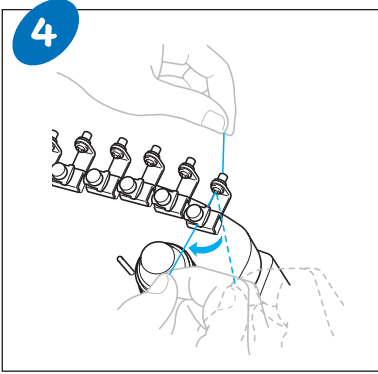
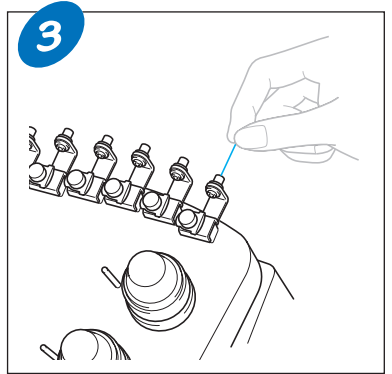
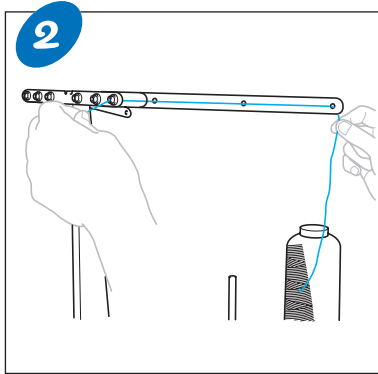
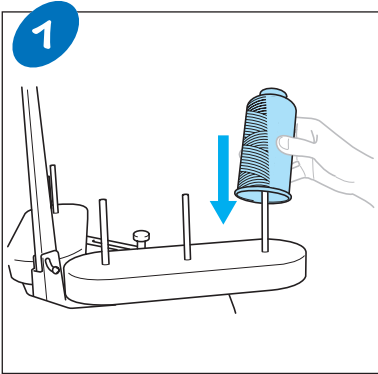

- ◆ Threading the needle
- ◆ 穿线
- ◆ 自動穿線裝置的使用方法
- ◆ 바늘에 실 끼우기

1

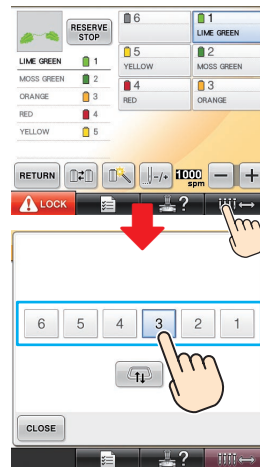

Touch the key for the needle bar that you wish to thread.
触摸想要穿线的针杆的键。
按下要穿線的針柱的鍵。
실을 끼울 바늘대의 키를 터치하세요.

2

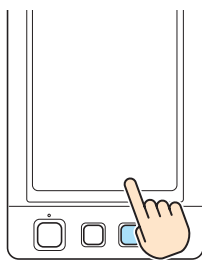

3

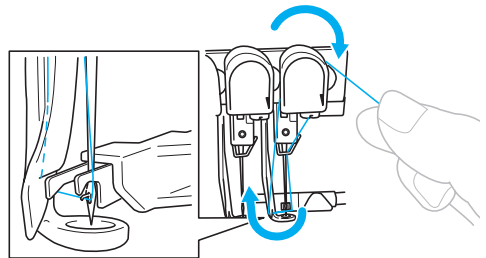

4

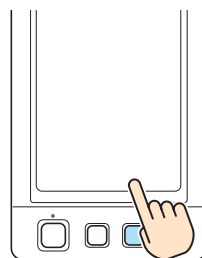

5

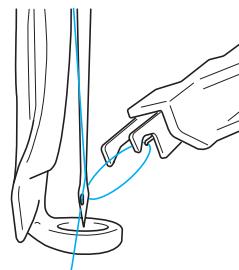

Basic Operation

基本操作

基本操作

기본 작동

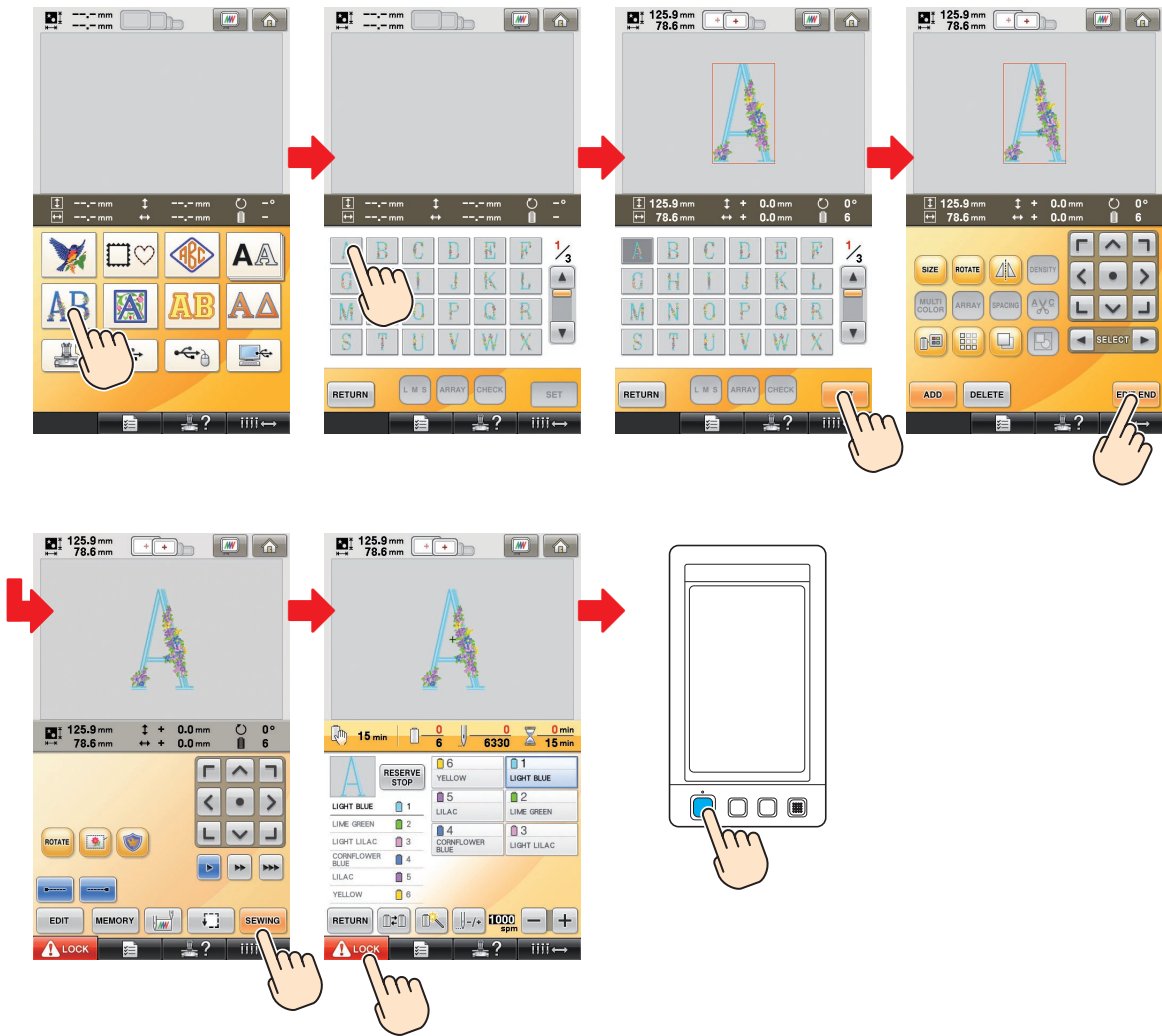

◆ Basic setting
 ◆ 基本設定
 ◆ 基本設定
 ◆ 기본 설정

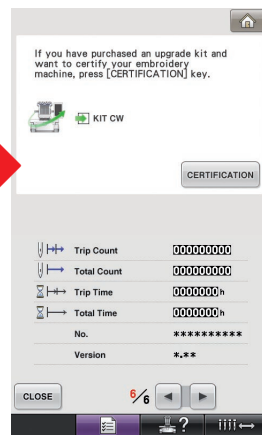
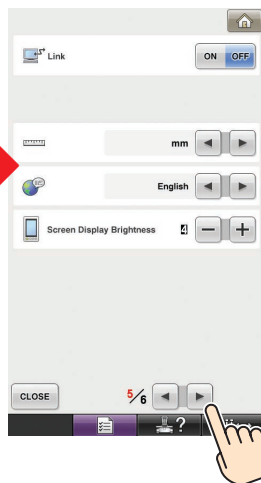
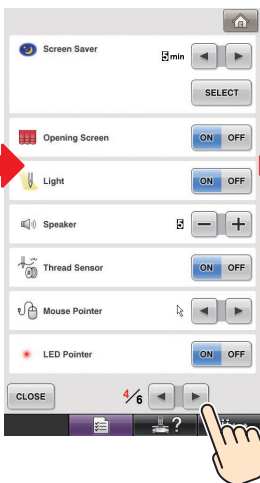
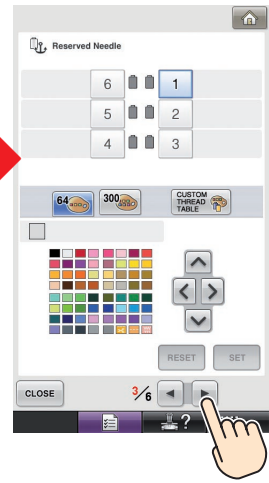
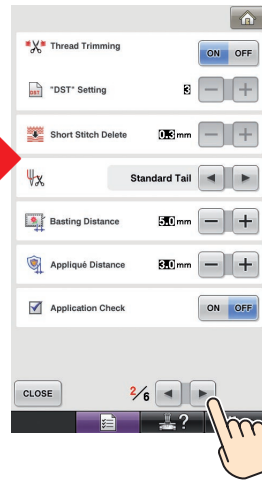
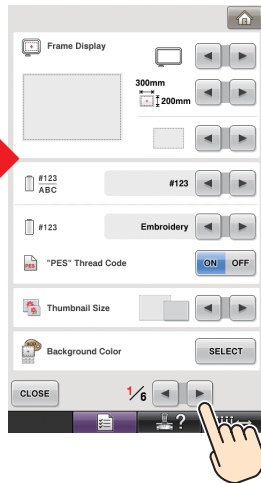
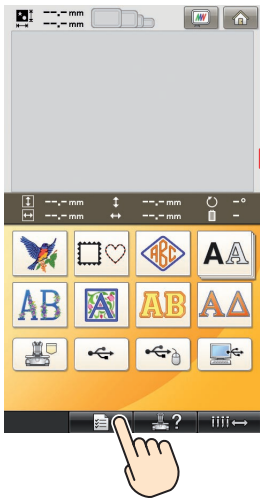

Summary of Embroidery Patterns

绣花花样摘要

刺繡花樣概要

자수 패턴 요약

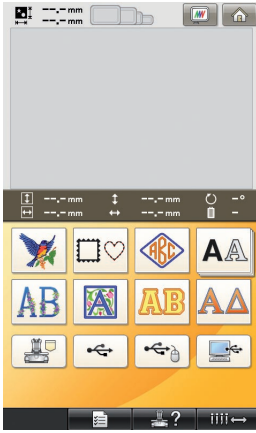

◆ Embroidery patterns

- ◆ 绣花花样
- ◆ 刺繡花樣
- ◆ 자수 패턴

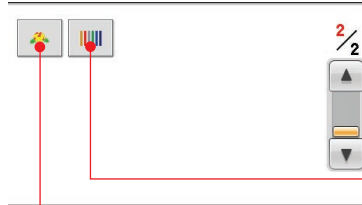

For tutorial practice
用于进行教程练习
指導練習
연습용

For checking the thread tension
用于检查面线张力
檢查線張力
실 장력 확인용

◆Frame patterns

◆框架花樣

◆外框花樣

◆테두리 패턴

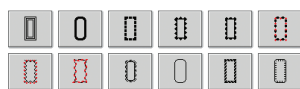
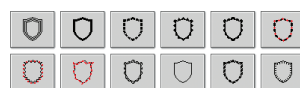
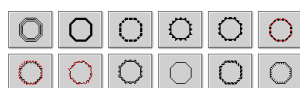
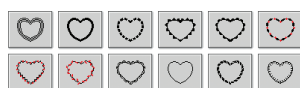
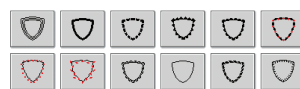
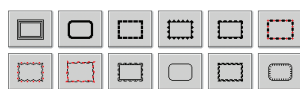
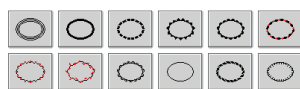
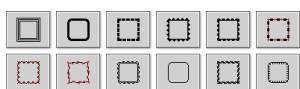
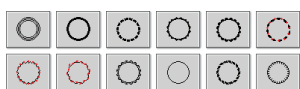

◆ Monograms

- ◆ 字母組合
- ◆ 花形字母
- ◆ 모노그램

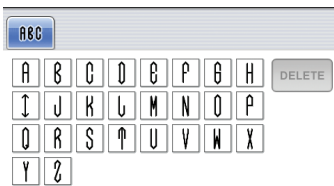
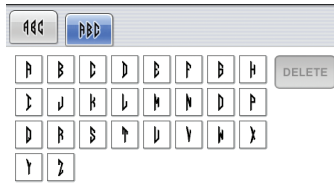
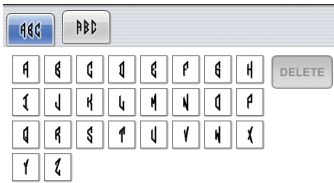
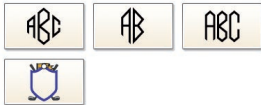

◆Alphabet
◆字母
◆字母
◆알파벳

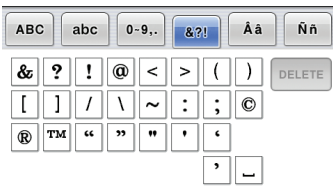
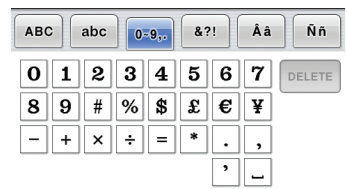
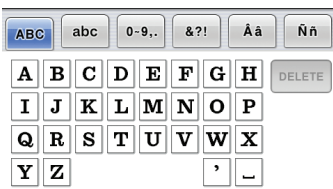
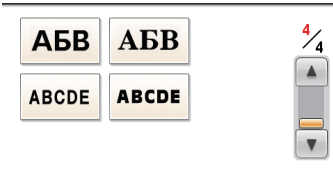
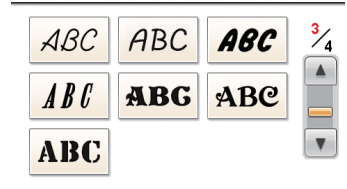
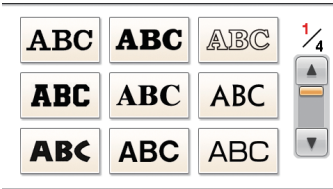

ABC

ABC abc 0-9.. &?! Áá Ññ

A	B	C	D	E	F	G	H	DELETE
I	J	K	L	M	N	O	P	
Q	R	S	T	U	V	W	X	
Y	Z	'	_					

ABC abc 0-9.. &?! Áá Ññ

a	b	c	d	e	f	g	h	DELETE
i	j	k	l	m	n	o	p	
q	r	s	t	u	v	w	x	
y	z	'	_					

ABC abc 0-9.. &?! Áá Ññ

0	1	2	3	4	5	6	7	DELETE
8	9	-	.	,	'	_		

ABC abc 0-9.. &?! Áá Ññ

&	?	!	@	()	/		DELETE
'	_							

ABC abc 0-9.. &?! Áá Ññ

À	Á	Â	Æ	à	á	â	ä	DELETE
æ	Ç	ç	è	é	ê	ë	ì	

ABC abc 0-9.. &?! Áá Ññ

Ñ	ñ	Ö	ø	ò	ö	ø	Û	DELETE
ù	ü	ß						

ABC

ABC abc 0-9.. &?! Áá Ññ

A	B	C	D	E	F	G	H	DELETE
I	J	K	L	M	N	O	P	
Q	R	S	T	U	V	W	X	
Y	Z	'	_					

ABC abc 0-9.. &?! Áá Ññ

a	b	c	d	e	f	g	h	DELETE
i	j	k	l	m	n	o	p	
q	r	s	t	u	v	w	x	
y	z	'	_					

ABC abc 0-9.. &?! Áá Ññ

0	1	2	3	4	5	6	7	DELETE
8	9	#	%	\$	£	€	¥	
-	+	x	÷	=	°	.	,	
'	_							

ABC abc 0-9.. &?! Áá Ññ

&	?	!	@	<	>	()	DELETE
		/	\	~	:	:	©	
®	™	“	”	”	”	”	”	
'	_							

ABC abc 0-9.. &?! Áá Ññ

À	Á	Â	Æ	à	á	â	ä	DELETE
ä	ä	æ	Ç	ç	Ð	È	É	
È	È	è	é	ê	ë	ì	í	
ì	í	î						

ABC abc 0-9.. &?! Áá Ññ

Ñ	ñ	Ŋ	Ŋ	Ŋ	Ŋ	Ŋ	Ŋ	DELETE
ò	ó	ô	õ	ø	ö	ø	Û	
ù	ú	û	ü	ú	ú	ú	ú	
ß	ß	ß						

ABC

ABC abc 0-9.. &?! Áá Ññ

A	B	C	D	E	F	G	H	DELETE
I	J	K	L	M	N	O	P	
Q	R	S	T	U	V	W	X	
Y	Z	'	_					

ABC abc 0-9.. &?! Áá Ññ

a	b	c	d	e	f	g	h	DELETE
i	j	k	l	m	n	o	p	
q	r	s	t	u	v	w	x	
y	z	'	_					

ABC abc 0-9.. &?! Áá Ññ

0	1	2	3	4	5	6	7	DELETE
8	9	#	%	\$	£	€	¥	
-	+	x	÷	=	*	.	,	
'	_							

ABC abc 0-9.. &?! Áá Ññ

&	?	!	@	<	>	()	DELETE
		/	\	~	:	:	©	
®	™	“	”	”	”	”	”	
'	_							

ABC abc 0-9.. &?! Áá Ññ

À	Á	Â	Æ	à	á	â	ä	DELETE
ä	ä	æ	Ç	ç	Ð	È	É	
È	È	è	é	ê	ë	ì	í	
ì	í	î						

ABC abc 0-9.. &?! Áá Ññ

Ñ	ñ	Ŋ	Ŋ	Ŋ	Ŋ	Ŋ	Ŋ	DELETE
ò	ó	ô	õ	ø	ö	ø	Û	
ù	ú	û	ü	ú	ú	ú	ú	
ß	ß	ß						

ABC

ABC abc 0-9.. &?! Áá Ññ

A	B	C	D	E	F	G	H	DELETE
I	J	K	L	M	N	O	P	
Q	R	S	T	U	V	W	X	
Y	Z							

ABC abc 0-9.. &?! Áá Ññ

&	?	!	@	<	>	()	DELETE
[]	/	\	~	:	;	©	
®	™	“	”	”	'	'		

ABC abc 0-9.. &?! Áá Ññ

a	b	c	d	e	f	g	h	DELETE
i	j	k	l	m	n	o	p	
q	r	s	t	u	v	w	x	
y	z							

ABC abc 0-9.. &?! Áá Ññ

À	Á	Â	Æ	à	á	â	ã	DELETE
ä	å	æ	Ç	ç	Ð	È	É	
Ê	Ë	è	é	ê	ë	Ĝ	ğ	
İ	Í	ì	ï	í	ı			

ABC abc 0-9.. &?! Áá Ññ

0	1	2	3	4	5	6	7	DELETE
8	9	#	%	\$	£	€	¥	
-	+	x	+	=	*	.	,	

ABC abc 0-9.. &?! Áá Ññ

Ñ	Ñ	ñ	Ô	Ö	Ø	Ó	Œ	DELETE
ò	ó	ô	ö	ø	ó	œ	í	
Ş	ş	ı	Û	Ü	ù	ú	û	
ü	z	Ɔ	Ɔ	Ɔ				

ABC

ABC abc 0-9.. &?! Áá Ññ

A	B	C	D	E	F	G	H	DELETE
I	J	K	L	M	N	O	P	
Q	R	S	T	U	V	W	X	
Y	Z							

ABC abc 0-9.. &?! Áá Ññ

&	?	!	@	<	>	()	DELETE
[]	/	\	~	:	;	©	
®	™	“	”	”	'	'		

ABC abc 0-9.. &?! Áá Ññ

a	b	c	d	e	f	g	h	DELETE
i	j	k	l	m	n	o	p	
q	r	s	t	u	v	w	x	
y	z							

ABC abc 0-9.. &?! Áá Ññ

À	Á	Â	Æ	à	á	â	ã	DELETE
ä	å	æ	Ç	ç	Ð	È	É	
Ê	Ë	è	é	ê	ë	Ĝ	ğ	
İ	Í	ì	ï	í	ı			

ABC abc 0-9.. &?! Áá Ññ

0	1	2	3	4	5	6	7	DELETE
8	9	#	%	\$	£	€	¥	
-	+	x	+	=	*	.	,	

ABC abc 0-9.. &?! Áá Ññ

Ñ	Ñ	ñ	Ô	Ö	Ø	Ó	Œ	DELETE
ò	ó	ô	ö	ø	ó	œ	í	
Ş	ş	ı	Û	Ü	ù	ú	û	
ü	z	Ɔ	Ɔ	Ɔ				

ABC

ABC abc 0-9.. &?! Áá Ññ

A	B	C	D	E	F	G	H	DELETE
I	J	K	L	M	N	O	P	
Q	R	S	T	U	V	W	X	
Y	Z							

ABC abc 0-9.. &?! Áá Ññ

&	?	!	@	<	>	()	DELETE
[]	/	\	~	:	;	©	
®	™	“	”	”	'	'		

ABC abc 0-9.. &?! Áá Ññ

A	B	C	D	E	F	G	H	DELETE
I	J	K	L	M	N	O	P	
Q	R	S	T	U	V	W	X	
Y	Z							

ABC abc 0-9.. &?! Áá Ññ

À	Á	Â	Æ	à	á	â	ã	DELETE
ä	å	æ	Ç	ç	Ð	È	É	
Ê	Ë	è	é	ê	ë	İ	ı	
ì	ï	ı						

ABC abc 0-9.. &?! Áá Ññ

0	1	2	3	4	5	6	7	DELETE
8	9	#	%	\$	£	€	¥	
-	+	x	+	=	*	.	,	

ABC abc 0-9.. &?! Áá Ññ

Ñ	Ñ	ñ	Ô	Ö	Ø	Ó	Œ	DELETE
ò	ó	ô	ö	ø	ó	œ	í	
ı	Û	Ü	ù	ú	û	ü	z	
Ɔ	Ɔ	Ɔ						

ABC

ABC abc 0-9.. &?! Áá Ññ

A	B	C	D	E	F	G	H	DELETE
I	J	K	L	M	N	O	P	
Q	R	S	T	U	V	W	X	
Y	Z							

ABC abc 0-9.. &?! Áá Ññ

&	?	!	@	<	>	()	DELETE
[]	/	\	~	:	:	©	
®	™	"	"	"	'	'	'	

ABC abc 0-9.. &?! Áá Ññ

a	b	c	d	e	f	g	h	DELETE
i	j	k	l	m	n	o	p	
q	r	s	t	u	v	w	x	
y	z							

ABC abc 0-9.. &?! Áá Ññ

Â	Ã	Ä	Å	Æ	à	á	â	ã	DELETE
ä	å	æ	Ç	ç	Ð	È	É		
Ê	Ë	è	é	ê	ë	Í	Î		
ï	ì	í	î	ï					

ABC abc 0-9.. &?! Áá Ññ

0	1	2	3	4	5	6	7	DELETE
8	9	#	%	\$	£	€	¥	
-	+	x	÷	=	*	.	,	

ABC abc 0-9.. &?! Áá Ññ

Ñ	Ñ	ñ	Ò	Ö	Ø	Ó	Œ	DELETE
ò	ó	ô	ö	ø	ó	œ	í	
ÿ	Ú	Û	ù	ú	û	ü	z	
Þ	þ	ß						

ABC

ABC abc 0-9.. &?! Áá Ññ

A	B	C	D	E	F	G	H	DELETE
I	J	K	L	M	N	O	P	
Q	R	S	T	U	V	W	X	
Y	Z							

ABC abc 0-9.. &?! Áá Ññ

Ⓔ	?	!	@	<	>	()	DELETE
[]	/	\	~	:	:	©	
®	™	"	"	"	'	'	'	

ABC abc 0-9.. &?! Áá Ññ

a	b	c	d	e	f	g	h	DELETE
i	j	k	l	m	n	o	p	
q	r	s	t	u	v	w	x	
y	z							

ABC abc 0-9.. &?! Áá Ññ

Â	Ã	Ä	Å	Æ	à	á	â	ã	DELETE
ä	å	æ	Ç	ç	Ð	È	É		
Ê	Ë	è	é	ê	ë	Ë	ġ		
ï	ì	í	î	ï	j	l			

ABC abc 0-9.. &?! Áá Ññ

0	1	2	3	4	5	6	7	DELETE
8	9	#	%	\$	£	€	¥	
-	+	x	÷	=	*	.	,	

ABC abc 0-9.. &?! Áá Ññ

Ñ	Ñ	ñ	Ò	Ö	Ø	Ó	Œ	DELETE
ò	ó	ô	ö	ø	ó	œ	í	
Ş	ş	ţ	Ů	Ů	ù	ú	û	
ü	z	Þ	þ	ß				

ABC

ABC abc 0-9.. &?! Áá Ññ

A	B	C	D	E	F	G	H	DELETE
I	J	K	L	M	N	O	P	
Q	R	S	T	U	V	W	X	
Y	Z							

ABC abc 0-9.. &?! Áá Ññ

Œ	Œ	/	@	<	>	/	/	DELETE
/	/	/	\	~	.	.	©	
®	™	"	"	"	'	'	'	

ABC abc 0-9.. &?! Áá Ññ

a	b	c	d	e	f	g	h	DELETE
i	j	k	l	m	n	o	p	
q	r	s	t	u	v	w	x	
y	z							

ABC abc 0-9.. &?! Áá Ññ

Â	Ã	Ä	Å	Æ	à	á	â	ã	DELETE
ä	å	æ	Ç	ç	Ð	È	É		
Ê	Ë	è	é	ê	ë	Ë	ġ		
ï	ì	í	î	ï	j	l			

ABC abc 0-9.. &?! Áá Ññ

0	1	2	3	4	5	6	7	DELETE
8	9	#	%	\$	£	€	¥	
-	+	x	÷	=	*	.	,	

ABC abc 0-9.. &?! Áá Ññ

Ñ	Ñ	ñ	Ò	Ö	Ø	Ó	Œ	DELETE
ò	ó	ô	ö	ø	ó	œ	í	
Ş	ş	ţ	Ů	Ů	ù	ú	û	
ü	z	Þ	þ	ß				

ABC

ABC abc 0-9.. &?! Áà Ññ

A	B	C	D	E	F	G	H	DELETE
I	J	K	L	M	N	O	P	
Q	R	S	T	U	V	W	X	
Y	Z							

ABC abc 0-9.. &?! Áà Ññ

&	?	/	@	()	/	DELETE
'	_						

ABC abc 0-9.. &?! Áà Ññ

a	b	c	d	e	f	g	h	DELETE
i	j	k	l	m	n	o	p	
q	r	s	t	u	v	w	x	
y	z							

ABC abc 0-9.. &?! Áà Ññ

À	Á	Â	Ã	ä	á	â	ã	DELETE
æ	ç	è	é	ê	ë	ì		

ABC abc 0-9.. &?! Áà Ññ

0	1	2	3	4	5	6	7	DELETE
8	9	-	.	,	'	_		

ABC abc 0-9.. &?! Áà Ññ

Ñ	ñ	Ó	ó	Ô	ô	Õ	õ	DELETE
Ü	ü	ß						

ABC

ABC abc 0-9.. &?!

A	B	C	D	E	F	G	H	DELETE
I	J	K	L	M	N	O	P	
Q	R	S	T	U	V	W	X	
Y	Z							

ABC abc 0-9.. &?!

&	?	!	<	>	[]	/	DELETE
\	~	:	:	"	"	'		
'	_							

ABC abc 0-9.. &?!

a	b	c	d	e	f	g	h	DELETE
i	j	k	l	m	n	o	p	
q	r	s	t	u	v	w	x	
y	z							

ABC abc 0-9.. &?!

0	1	2	3	4	5	6	7	DELETE
8	9	-	=	.	,	'	_	

ABC

ABC abc 0-9.. &?! Áà Ññ

A	B	C	D	E	F	G	H	DELETE
I	J	K	L	M	N	O	P	
Q	R	S	T	U	V	W	X	
Y	Z							

ABC abc 0-9.. &?! Áà Ññ

£	?	!	@	<	>	()	DELETE
[]	/	\	~	:	:	©	
®	™	"	"	"	'	'		
'	_							

ABC abc 0-9.. &?! Áà Ññ

a	b	c	d	e	f	g	h	DELETE
i	j	k	l	m	n	o	p	
q	r	s	t	u	v	w	x	
y	z							

ABC abc 0-9.. &?! Áà Ññ

À	Á	Â	Ã	ä	á	â	ã	DELETE
ä	á	æ	Ç	ç	Ð	É	Ê	
Ë	È	è	é	ê	ë	Ï	Ì	
ì	í	î						

ABC abc 0-9.. &?! Áà Ññ

0	1	2	3	4	5	6	7	DELETE
8	9	#	%	\$	£	€	¥	
.	+	x	÷	=	*	.	,	
'	_							

ABC abc 0-9.. &?! Áà Ññ

Ñ	ñ	ñ	Ó	Ö	Ø	Õ	œ	DELETE
ò	ó	ô	ö	ø	ø	æ	ƒ	
ƒ	Ũ	Ū	ù	ú	û	ü	ž	
Ɔ	Ɔ	β						

ABC

ABC abc 0-9.. &?! Áá Ññ

A	B	C	D	E	F	G	H	DELETE
I	J	K	L	M	N	O	P	
Q	R	S	T	U	V	W	X	
Y	Z	'	_					

ABC abc 0-9.. &?! Áá Ññ

¿	?	!	@	<	>	()	DELETE
[]	/	\	~	:	:	©	
®	™	"	"	"	'	'	'	
'	_							

ABC abc 0-9.. &?! Áá Ññ

a	b	c	d	e	f	g	h	DELETE
i	j	k	l	m	n	o	p	
q	r	s	t	u	v	w	x	
y	z	'	_					

ABC abc 0-9.. &?! Áá Ññ

À	Ä	Å	Æ	à	á	â	ã	DELETE
ä	å	æ	ç	ç	ð	è	é	
ê	ë	è	é	ê	ë	ì	í	
ì	í	í						

ABC abc 0-9.. &?! Áá Ññ

0	1	2	3	4	5	6	7	DELETE
8	9	#	%	\$	€	¥		
-	+	x	÷	=	*	.	.	
'	_							

ABC abc 0-9.. &?! Áá Ññ

Ñ	Ñ	ñ	Ó	Ö	Ø	Œ	Œ	DELETE
ò	ó	ô	ö	ø	œ	ŕ		
ŕ	Û	Ü	ü	ú	ú	ú	z	
Ɔ	Ɔ	Ɔ						

ABC

ABC abc 0-9.. &?! Áá Ññ

A	B	C	D	E	F	G	H	DELETE
I	J	K	L	M	N	O	P	
Q	R	S	T	U	V	W	X	
Y	Z	'	_					

ABC abc 0-9.. &?! Áá Ññ

&	¿	?	!	@	<	>	()	DELETE
[]	/	\	~	:	:	©		
®	™	"	"	"	'	'	'		
'	_								

ABC abc 0-9.. &?! Áá Ññ

a	b	c	d	e	f	g	h	DELETE
i	j	k	l	m	n	o	p	
q	r	s	t	u	v	w	x	
y	z	'	_					

ABC abc 0-9.. &?! Áá Ññ

À	Ä	Å	Æ	à	á	â	ã	DELETE
ä	å	æ	ç	ç	ð	è	é	
ê	ë	è	é	ê	ë	ì	í	
ì	í	í	í	í	í	í	í	

ABC abc 0-9.. &?! Áá Ññ

0	1	2	3	4	5	6	7	DELETE
8	9	#	%	\$	€	¥		
-	+	x	÷	=	*	.	,	
'	_							

ABC abc 0-9.. &?! Áá Ññ

Ñ	Ñ	ñ	Ó	Ö	Ø	Œ	Œ	DELETE
ò	ó	ô	ö	ø	œ	ŕ		
ŕ	Ŕ	Ŕ	Ŕ	Ŕ	Ŕ	Ŕ	Ŕ	
Ŕ	Ŕ	Ŕ	Ŕ	Ŕ	Ŕ	Ŕ	Ŕ	

ABC

ABC abc 0-9.. &?! Áá Ññ

A	B	C	D	E	F	G	H	DELETE
I	J	K	L	M	N	O	P	
Q	R	S	T	U	V	W	X	
Y	Z	'	_					

ABC abc 0-9.. &?! Áá Ññ

¿	?	!	@	<	>	()	DELETE
[]	/	\	~	:	:	©	
®	™	"	"	"	'	'	'	
'	_							

ABC abc 0-9.. &?! Áá Ññ

a	b	c	d	e	f	g	h	DELETE
i	j	k	l	m	n	o	p	
q	r	s	t	u	v	w	x	
y	z	'	_					

ABC abc 0-9.. &?! Áá Ññ

À	Ä	Å	Æ	à	á	â	ã	DELETE
ä	å	æ	ç	ç	ð	è	é	
ê	ë	è	é	ê	ë	ì	í	
ì	í	í	í	í	í	í	í	

ABC abc 0-9.. &?! Áá Ññ

0	1	2	3	4	5	6	7	DELETE
8	9	#	%	\$	€	¥		
-	+	x	÷	=	*	.	,	
'	_							

ABC abc 0-9.. &?! Áá Ññ

Ñ	Ñ	ñ	Ó	Ö	Ø	Œ	Œ	DELETE
ò	ó	ô	ö	ø	œ	ŕ		
ŕ	Ŕ	Ŕ	Ŕ	Ŕ	Ŕ	Ŕ	Ŕ	
Ŕ	Ŕ	Ŕ	Ŕ	Ŕ	Ŕ	Ŕ	Ŕ	

ABC

ABC abc 0-9.. &?! Áä Ññ

A	B	C	D	E	F	G	H	DELETE
I	J	K	L	M	N	O	P	
Q	R	S	T	U	V	W	X	
Y	Z							

ABC abc 0-9.. &?! Áä Ññ

&	?	!	@	<	>	()	DELETE
[]	/	\	~	:	;	©	
®	™	"	"	"	'	'	'	

ABC abc 0-9.. &?! Áä Ññ

a	b	c	d	e	f	g	h	DELETE
i	j	k	l	m	n	o	p	
q	r	s	t	u	v	w	x	
y	z							

ABC abc 0-9.. &?! Áä Ññ

Á	À	Â	Æ	à	á	â	ã	DELETE
ä	å	æ	ç	ç	ð	é	ê	
ë	ë	è	é	é	ë	í	í	
ì	ì	í	í	í	í			

ABC abc 0-9.. &?! Áä Ññ

0	1	2	3	4	5	6	7	DELETE
8	9	#	%	\$	£	€	¥	
-	+	x	÷	=	*	.	,	

ABC abc 0-9.. &?! Áä Ññ

Ñ	Ñ	ñ	Ó	Ö	Ø	Õ	Œ	DELETE
ò	ó	ô	ö	ø	œ	í		
š	š	ť	ů	ů	ù	ú	ú	
ÿ	ÿ	ƒ	ƒ	ƒ				

ABC

ABC abc 0-9.. &?! Áä Ññ

A	B	C	D	E	G	G	H	DELETE
I	J	K	L	M	N	O	P	
Q	R	S	T	U	V	W	X	
Y	Z							

ABC abc 0-9.. &?! Áä Ññ

&	?	!	@	<	>	()	DELETE
[]	/	\	~	:	;	©	
®	™	"	"	"	'	'	'	

ABC abc 0-9.. &?! Áä Ññ

a	b	c	d	e	f	g	h	DELETE
i	j	k	l	m	n	o	p	
q	r	s	t	u	u	u	x	
y	z							

ABC abc 0-9.. &?! Áä Ññ

Á	À	Â	Æ	à	á	â	ã	DELETE
ä	å	æ	ç	ç	ð	é	ê	
ë	ë	è	é	é	ë	í	í	
ì	ì	í	í	í	í			

ABC abc 0-9.. &?! Áä Ññ

0	1	2	3	4	5	6	7	DELETE
8	9	#	%	\$	£	€	¥	
-	+	x	÷	=	*	.	,	

ABC abc 0-9.. &?! Áä Ññ

Ñ	Ñ	ñ	Ó	Ö	Ø	Õ	Œ	DELETE
à	á	â	ä	å	æ	í		
š	š	ť	ů	ů	ù	ú	ú	
ÿ	ÿ	ƒ	ƒ	ƒ				

ABC

ABC abc 0-9.. &?! Áä Ññ

A	B	C	D	E	F	G	H	DELETE
I	J	K	L	M	N	O	P	
Q	R	S	T	U	V	W	X	
Y	Z							

ABC abc 0-9.. &?! Áä Ññ

&	?	!	@	<	>	()	DELETE
[]	/	\	~	:	;	©	
®	™	"	"	"	'	'	'	

ABC abc 0-9.. &?! Áä Ññ

a	b	c	d	e	f	g	h	DELETE
i	j	k	l	m	n	o	p	
q	r	s	t	u	v	w	x	
y	z							

ABC abc 0-9.. &?! Áä Ññ

Á	À	Â	Æ	à	á	â	ã	DELETE
ä	å	æ	ç	ç	ð	é	ê	
ë	ë	è	é	é	ë	í	í	
ì	ì	í	í					

ABC abc 0-9.. &?! Áä Ññ

0	1	2	3	4	5	6	7	DELETE
8	9	#	%	\$	£	€	¥	
-	+	x	÷	=	*	.	,	

ABC abc 0-9.. &?! Áä Ññ

Ñ	Ñ	ñ	Ó	Ö	Ø	Õ	Œ	DELETE
†	‡	‡	‡	‡	‡	‡	‡	
ƒ	ƒ	ƒ						
P	p	B						

ABC

ABC abc 0-9.. &?! Áá Ññ

A	B	C	D	E	F	G	H	DELETE
I	J	K	L	M	N	O	P	
Q	R	S	T	U	V	W	X	
Y	Z						'	_

ABC abc 0-9.. &?! Áá Ññ

&	?	!	@	()	/		DELETE
'	_							

ABC abc 0-9.. &?! Áá Ññ

a	b	c	d	e	f	g	h	DELETE
i	j	k	l	m	n	o	p	
q	r	s	t	u	v	w	x	
y	z						'	_

ABC abc 0-9.. &?! Áá Ññ

Á	À	Æ	à	á	â	ã		DELETE
æ	Ç	ç	è	é	ê	ë	ì	

ABC abc 0-9.. &?! Áá Ññ

0	1	2	3	4	5	6	7	DELETE
8	9	-	.	,	'	_		

ABC abc 0-9.. &?! Áá Ññ

Ñ	ñ	Ö	ö	ø	ó	ü		DELETE
ù	ú	û						

ABC

ABC abc 0-9.. &?! Áá Ññ

A	B	C	D	E	F	G	H	DELETE
I	J	K	L	M	N	O	P	
Q	R	S	T	U	V	W	X	
Y	Z						'	_

ABC abc 0-9.. &?! Áá Ññ

&	?	!	@	<	>	()	DELETE
/	\	/	\	~	:	:	@	
@	#	"	"	"	'	'		
'	_							

ABC abc 0-9.. &?! Áá Ññ

a	b	c	d	e	f	g	h	DELETE
i	j	k	l	m	n	o	p	
q	r	s	t	u	v	w	x	
y	z						'	_

ABC abc 0-9.. &?! Áá Ññ

Á	À	Æ	à	á	â	ã		DELETE
ä	å	æ	ç	ç	ð	ë	é	
ê	ë	è	é	é	ë	í	í	
ì	í	ì						

ABC abc 0-9.. &?! Áá Ññ

0	1	2	3	4	5	6	7	DELETE
8	9	#	%	\$	£	€	¥	
-	+	x	÷	=	*	.	,	
'	_							

ABC abc 0-9.. &?! Áá Ññ

Ñ	ñ	ï	ö	ü	ø	ó	ü	DELETE
ò	ó	ô	ö	ø	ó	œ	í	
í	ú	ü	ù	ú	ú	ü	í	
þ	þ	ß						

ABC

ABC abc 0-9.. &?! Áá Ññ

A	B	C	D	E	F	G	H	DELETE
I	J	K	L	M	N	O	P	
Q	R	S	T	U	V	W	X	
Y	Z						'	_

ABC abc 0-9.. &?! Áá Ññ

&	?	!	@	<	>	()	DELETE
/	\	/	\	~	:	:	©	
®	™	"	"	"	'	'		
'	_							

ABC abc 0-9.. &?! Áá Ññ

a	b	c	d	e	f	g	h	DELETE
i	j	k	l	m	n	o	p	
q	r	s	t	u	v	w	x	
y	z						'	_

ABC abc 0-9.. &?! Áá Ññ

Á	À	Æ	à	á	â	ã		DELETE
ä	å	æ	ç	ç	ð	ë	é	
ê	ë	è	é	é	ë	í	í	
ì	í	ì						

ABC abc 0-9.. &?! Áá Ññ

0	1	2	3	4	5	6	7	DELETE
8	9	#	%	\$	£	€	¥	
-	+	x	÷	=	*	.	,	
'	_							

ABC abc 0-9.. &?! Áá Ññ

Ñ	ñ	ñ	Ö	ö	ø	ó	œ	DELETE
ò	ó	ô	ö	ø	ó	œ	í	
í	ú	ü	ù	ú	ú	ü	í	
þ	þ	ß						

ABC

ABC abc 0-9.. &?! Áá Ññ

A	B	C	D	E	F	G	H	DELETE
I	J	K	L	M	N	O	P	
Q	R	S	T	U	V	W	X	
Y	Z							

ABC abc 0-9.. &?! Áá Ññ

a	b	c	d	e	f	g	h	DELETE
i	j	k	l	m	n	o	p	
q	r	s	t	u	v	w	x	
y	z							

ABC abc 0-9.. &?! Áá Ññ

0	1	2	3	4	5	6	7	DELETE
8	9	#	%	\$	£	€	¥	
-	+	x	÷	=	*	.	,	

ABC abc 0-9.. &?! Áá Ññ

&	?	!	@	<	>	()	DELETE
[]	/	\	~	:	;	©	
®	™	“	”	”	’	‘		

ABC abc 0-9.. &?! Áá Ññ

Á	Ă	Ȃ	Æ	à	á	â	ã	DELETE
ä	å	æ	Ç	ç	Ð	È	É	
Ê	Ë	è	é	ê	ë	Ï	Í	
Ï	İ	ì	ï	í	ı			

ABC abc 0-9.. &?! Áá Ññ

Ñ	Ń	ñ	Ō	Ö	Ø	Ó	Œ	DELETE
ò	ó	ô	ö	ø	ó	œ	í	
Ş	ş	ţ	Ū	Ū	ú	ú	ú	
ü	ž	Ɔ	Ɔ	Ɔ				

ABC

ABC abc 0-9.. &?! Áá Ññ

A	B	C	D	E	F	G	H	DELETE
I	J	K	L	M	N	O	P	
Q	R	S	T	U	V	W	X	
Y	Z							

ABC abc 0-9.. &?! Áá Ññ

a	b	c	d	e	f	g	h	DELETE
i	j	k	l	m	n	o	p	
q	r	s	t	u	v	w	x	
y	z							

ABC abc 0-9.. &?! Áá Ññ

0	1	2	3	4	5	6	7	DELETE
8	9	#	%	\$	£	€	¥	
-	+	x	÷	=	*	.	,	

ABC abc 0-9.. &?! Áá Ññ

&	?	!	@	<	>	()	DELETE
[]	/	\	~	:	;	©	
®	™	“	”	”	’	‘		

ABC abc 0-9.. &?! Áá Ññ

Á	Ă	Ȃ	Æ	à	á	â	ã	DELETE
ä	å	æ	Ç	ç	Ð	È	É	
Ê	Ë	è	é	ê	ë	Ï	Í	
ì	ï	í						

ABC abc 0-9.. &?! Áá Ññ

Ñ	Ń	ñ	Ō	Ö	Ø	Ó	Œ	DELETE
ò	ó	ô	ö	ø	ó	œ	í	
ţ	Ū	Ū	ú	ú	ú	ú	ž	
Ɔ	Ɔ	Ɔ						

АБВ

АБВ ЧШЩ абв чшщ 0-9?!

А	Б	В	Г	Д	Е	Ё	Ж	DELETE
З	И	Й	К	Л	М	Н	О	
П	Р	С	Т	У	Ф	Х	Ц	

АБВ ЧШЩ абв чшщ 0-9?!

Ч	Ш	Щ	Ъ	Ы	Ь	Э	Ю	DELETE
Я	Ґ	Є	І	Ї	Ў	Ҁ	ҁ	
Ј	Љ	Њ	Џ	Ѓ	Ѕ	Ї	Ї	

АБВ ЧШЩ абв чшщ 0-9?!

а	б	в	г	д	е	ё	ж	DELETE
з	и	й	к	л	м	н	о	
п	р	с	т	у	ф	х	ц	

АБВ ЧШЩ абв чшщ 0-9?!

ч	ш	щ	ъ	ы	ь	э	ю	DELETE
я	ґ	є	і	ї	ў	Ҁ	ҁ	
ј	љ	њ	џ	ѓ	ѕ	ї	ї	

АБВ ЧШЩ абв чшщ 0-9?!

0	1	2	3	4	5	6	7	DELETE
8	9	-	.	,	&	?	!	
()	/						

АБВ ЧШЩ абв чшщ 0-9?!

0	1	2	3	4	5	6	7	DELETE
8	9	-	.	,	&	?	!	
()	/						

АБВ

АБВ ЧШЩ абв чшщ 0-9?! DELETE

А	Б	В	Г	Д	Е	Ё	Ж
З	И	Й	К	Л	М	Н	О
П	Р	С	Т	У	Ф	Х	Ц
							└

АБВ ЧШЩ абв чшщ 0-9?! DELETE

Ч	Ш	Щ	Ъ	Ы	Ь	Э	Ю
Я	Ґ	Є	І	Ї	Ў	ґ	ґ
Ј	Љ	Њ	Џ	Ѓ	Ѕ	Ї	└

АБВ ЧШЩ абв чшщ 0-9?! DELETE

а	б	в	г	д	е	ё	ж
з	и	й	к	л	м	н	о
п	р	с	т	у	ф	х	ц
							└

АБВ ЧШЩ абв чшщ 0-9?! DELETE

ч	ш	щ	ъ	ы	ь	э	ю
я	ґ	є	і	ї	ў	ґ	ґ
ј	љ	њ	џ	ѓ	ѕ	ѝ	└

АБВ ЧШЩ абв чшщ 0-9?! DELETE

0	1	2	3	4	5	6	7
8	9	-	.	,	&	?	!
()	/			'		└

ABCDE

ABC abc 0-9.. &?! Áá Ññ DELETE

A	B	C	D	E	F	G	H
I	J	K	L	M	N	O	P
Q	R	S	T	U	V	W	X
Y	Z					'	└

ABC abc 0-9.. &?! Áá Ññ DELETE

a	b	c	d	e	f	g	h
i	j	k	l	m	n	o	p
q	r	s	t	u	v	w	x
y	z					'	└

ABC abc 0-9.. &?! Áá Ññ DELETE

0	1	2	3	4	5	6	7
8	9	#	%	\$	&	€	¥
-	+	x	÷	=	*	.	,
						'	└

ABC abc 0-9.. &?! Áá Ññ DELETE

&	?	!	@	<	>	()
[]	/	\	~	:	:	©
@	™	“	”	”	'	'	└

ABC abc 0-9.. &?! Áá Ññ DELETE

Á	Ă	Ȧ	Æ	à	á	â	ã
ä	å	æ	Ç	ç	Ð	È	É
Ê	Ë	è	é	ê	ë	İ	ı
ì	ï	í					

ABC abc 0-9.. &?! Áá Ññ DELETE

Ñ	Ń	ñ	Ŏ	Ö	Ø	Ó	Œ
ò	ó	ô	ö	ø	ó	œ	í
ı	Ů	Ů	ù	ú	û	ü	ž
þ	þ	þ					

ABCDE

ABC abc 0-9.. &?! Áá Ññ DELETE

A	B	C	D	E	F	G	H
I	J	K	L	M	N	O	P
Q	R	S	T	U	V	W	X
Y	Z					'	└

ABC abc 0-9.. &?! Áá Ññ DELETE

a	b	c	d	e	f	g	h
i	j	k	l	m	n	o	p
q	r	s	t	u	v	w	x
y	z					'	└

ABC abc 0-9.. &?! Áá Ññ DELETE

0	1	2	3	4	5	6	7
8	9	#	%	\$	&	€	¥
-	+	x	÷	=	*	.	,
						'	└

ABC abc 0-9.. &?! Áá Ññ DELETE

&	?	!	@	<	>	()
[]	/	\	~	:	:	©
@	™	“	”	”	'	'	└

ABC abc 0-9.. &?! Áá Ññ DELETE

Á	Ă	Ȧ	Æ	à	á	â	ã
ä	å	æ	Ç	ç	Ð	È	É
Ê	Ë	è	é	ê	ë	İ	ı
ì	ï	í					

ABC abc 0-9.. &?! Áá Ññ DELETE

Ñ	Ń	ñ	Ŏ	Ö	Ø	Ó	Œ
ò	ó	ô	ö	ø	ó	œ	í
ı	Ů	Ů	ù	ú	û	ü	ž
þ	þ	þ					

◆Floral alphabet

- ◆花纹字母
- ◆花飾字母
- ◆꽃 알파벳

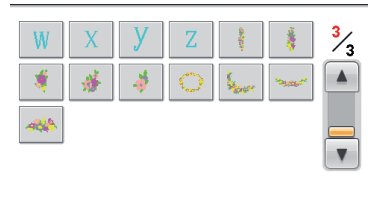

◆Renaissance alphabet

- ◆文艺复兴式字母
- ◆復古字母
- ◆르네상스 알파벳



◆ Appliqué alphabet

◆ 贴布绣字母

◆ 貼布字母

◆ 아플리케 알파벳



◆ Greek alphabet patterns

◆ 希腊字母花样

◆ 希臘字母花樣

◆ 그리스 알파벳 패턴



Embroidery Pattern Color Change Table

绣花花样颜色变更表

刺繡花樣顏色轉換表

자수 패턴 색 변경 표

◆ Embroidery Patterns

◆ 绣花花样

◆ 刺繡花樣

◆ 자수 패턴



No. 1

9 min	
1	(027)
2	(515)
3	(339)
4	(810)
5	(010)
6	(070)
7	(058)
8	(027)
9	(339)
10	(070)
11	(058)

↓ 82.1 mm ↔ 69.9 mm
EMBROIDERY



No. 2

9 min	
1	(027)
2	(534)
3	(058)
4	(107)
5	(810)
6	(208)
7	(010)
8	(007)
9	(058)

↓ 93.8 mm ↔ 66.9 mm



No. 3

8 min	
1	(027)
2	(534)
3	(058)
4	(007)
5	(107)
6	(810)
7	(208)
8	(058)

↓ 87.0 mm ↔ 59.7 mm



No. 4

18 min	
1	(843)
2	(339)
3	(323)
4	(058)
5	(515)
6	(124)
7	(079)
8	(323)
9	(017)
10	(027)
11	(339)
12	(010)
13	(405)
14	(323)

↓ 85.7 mm ↔ 73.3 mm

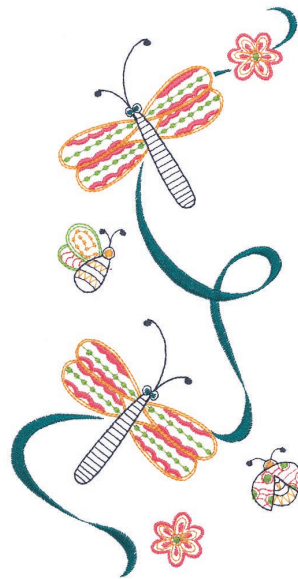

No. 5

23 min	
1	(534)
2	(086)
3	(214)
4	(513)
5	(707)

↓ 129.1 mm ↔ 251.7 mm



No. 6

12 min	
1	(205)
2	(339)
3	(323)
4	(001)
5	(843)
6	(900)

↓ 68.8 mm ↔ 95.0 mm

Patterns marked with ● have been rotated. Check your design placement prior to embroidering.

已旋转带有●标记的花样。绣花前检查您的设计布局。

以●標記的花樣已旋轉。刺繡前先檢查設計位置。

● 표시 패턴은 회전된 상태입니다. 자수 놓기 전에 디자인 배치를 확인하세요.

No. 7 **16 min**



1	(515)
2	(058)
3	(205)
4	(030)
5	(005)
6	(001)
7	(070)
8	(205)
9	(030)
10	(900)
11	(005)
12	(001)
13	(070)
14	(205)
15	(030)
16	(900)

↓ 93.1 mm ↔ 79.1 mm

No. 10 **33 min**



1	(001)
2	(005)
3	(010)
4	(208)
5	(323)
6	(339)
7	(900)
8	(027)
9	(900)
10	(027)
11	(534)
12	(800)

↓ 91.3 mm ↔ 95.4 mm

No. 12 **18 min**



1	(124)
2	(507)
3	(800)
4	(058)
5	(001)
6	(323)
7	(214)
8	(900)

↓ 87.3 mm ↔ 73.4 mm

No. 8 **17 min**



1	(843)
2	(208)
3	(030)
4	(405)
5	(007)
6	(900)
7	(030)
8	(208)
9	(339)
10	(515)

↓ 95.2 mm ↔ 89.7 mm

No. 11 **16 min**



1	(001)
2	(405)
3	(534)
4	(704)
5	(900)
6	(513)
7	(339)
8	(323)
9	(058)
10	(900)

↓ 91.1 mm ↔ 67.3 mm

No. 13 **34 min**



1	(205)
2	(206)
3	(107)
4	(030)
5	(800)
6	(307)
7	(843)
8	(001)
9	(399)
10	(005)
11	(323)
12	(058)
13	(205)
14	(206)

↓ 124.6 mm ↔ 76.3 mm

★ No. 9 **23 min**



1	× (214)
2	(214)
3	(214)
4	(001)
5	(339)
6	(058)
7	(900)

↓ 95.6 mm ↔ 85.7 mm



● No. 14 **77 min**

1	(509)	21	(515)
2	(810)	22	(534)
3	(515)	23	(509)
4	(534)	24	(202)
5	(085)	25	(085)
6	(086)	26	(107)
7	(810)	27	(085)
8	(612)	28	(086)
9	(202)	29	(810)
10	(534)	30	(509)
11	(509)	31	(810)
12	(614)	32	(534)
13	(107)	33	(107)
14	(509)	34	(612)
15	(534)	35	(614)
16	(085)	36	(086)
17	(810)	37	(202)
18	(086)	38	(612)
19	(612)	39	(107)
20	(107)		

↓ 156.3 mm ↔ 265.4 mm

- ★ Refer to the operation manual for the embroidery machine for details on how to embroider appliques.
- ★ 有关如何绣制贴布绣的详细信息，请参见绣花机的使用说明书。
- ★ 關於如何進行貼布繡的詳細資訊，請參閱刺繡縫紉機的使用說明書。
- ★ 자세한 어플리케 자수 방법은 자수기 작동 설명서를 참조하세요.

Embroidery Pattern Color Change Table

绣花花样颜色变更表
刺繡花樣顏色轉換表
자수 패턴 색 변경표



● No. 15

40 min			
1	(323)	15	(807)
2	(328)	16	(070)
3	(517)	17	(405)
4	(513)	18	(513)
5	(070)	19	(209)
6	(328)	20	(328)
7	(206)	21	(513)
8	(807)	22	(328)
9	(405)	23	(206)
10	(209)	24	(807)
11	(807)	25	(405)
12	(030)	26	(070)
13	(209)	27	(030)
14	(206)		

↓ 148.2 mm ↔ 268.0 mm



No. 18

59 min	
1	(017)
2	(804)
3	(502)
4	(810)
5	(001)
6	(607)
7	(804)
8	(019)
9	(085)
10	(001)

↓ 182.4 mm ↔ 193.4 mm



No. 19

8 min	
1	(205)
2	(208)
3	(030)
4	(019)
5	(415)
6	(513)
7	(509)
8	(001)
9	(704)

↓ 51.3 mm ↔ 61.9 mm



No. 21

7 min	
1	(010)
2	(513)
3	(515)
4	(800)
5	(513)
6	(206)
7	(079)
8	(086)
9	(214)
10	(337)

↓ 32.4 mm ↔ 49.5 mm

No. 16

20 min	
1	(900)
2	(030)

↓ 144.9 mm ↔ 125.7 mm



Takumi: Artisan

匠
匠
장

No. 20

6 min	
1	(019)
2	(513)
3	(509)
4	(507)
5	(513)

↓ 45.4 mm ↔ 46.2 mm



No. 22

5 min	
1	(519)

↓ 28.2 mm ↔ 137.8 mm



No. 17

3 min	
1	(328)

↓ 58.1 mm ↔ 46.8 mm



Specialty stabilizers create 3-D embroidery
用特殊衬纸绣制3-D绣花花样
特製襯料讓您創作立體刺繡
3D 자수용 특수 보강재

Patterns marked with ● have been rotated. Check your design placement prior to embroidering.

已旋转带有●标记的花样。绣花前检查您的设计布局。

以●標記的花樣已旋轉。刺繡前先檢查設計位置。

● 표시 패턴은 회전된 상태입니다. 자수 놓기 전에 디자인 배치를 확인하세요.

Pattern No.16 is designed by Taisen Okamoto.

花样编号为No.16由Taisen Okamoto所设计。

花樣 No.16 由 Taisen Okamoto 設計。

패턴 No.16은 Taisen Okamoto가 디자인하였습니다.

No. 23



16 min	
1	(001)
2	(339)
3	(612)
4	(804)
5	(800)
6	(513)
7	(405)
8	(085)
9	(030)
10	(205)

↕ 50.4 mm ↔ 82.7 mm

No. 24



3 min	
1	(513)
2	(515)
3	(208)
4	(800)
5	(205)

↕ 23.2 mm ↔ 36.3 mm

For tutorial practice
用于进行教程练习
指導練習
연습용



For checking the thread tension
用于检查面线张力
檢査線張力
실 장력 확인용

- ◆ Monograms
- ◆ 字母组合
- ◆ 花形字母
- ◆ 모노그램

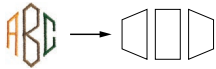

ABCDEFGHIJKLMNPOQRSTUVWXYZ



ABCDEFGHIJKLMNPOQRSTUVWXYZ



ABCDEFGHIJKLMNPOQRSTUVWXYZ

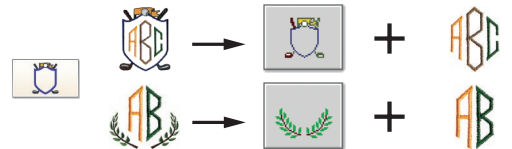
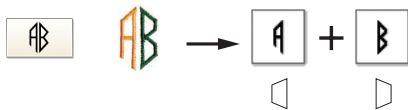
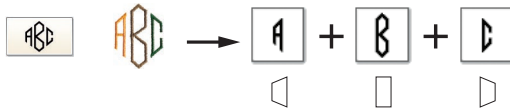

Embroidery Pattern Color Change Table

绣花花样颜色变更表

刺繡花樣顏色轉換表

자수 패턴 색 변경표



No. 1

L:	6 min
M:	4 min
S:	3 min

1	(001)
2	(058)
3	(208)
4	(707)
5	(007)

L: \updownarrow 94.4 mm \leftrightarrow 73.6 mm
M: \updownarrow 64.1 mm \leftrightarrow 50.1 mm
S: \updownarrow 40.9 mm \leftrightarrow 31.2 mm



No. 6

L:	4 min
M:	2 min
S:	1 min

1	(328)
---	-------

L: \updownarrow 77.5 mm \leftrightarrow 78.2 mm
M: \updownarrow 50.0 mm \leftrightarrow 50.4 mm
S: \updownarrow 29.7 mm \leftrightarrow 29.9 mm



No. 11

L:	1 min
M:	1 min
S:	1 min

1	(620)
---	-------

L: \updownarrow 25.2 mm \leftrightarrow 89.4 mm
M: \updownarrow 16.8 mm \leftrightarrow 57.4 mm
S: \updownarrow 9.1 mm \leftrightarrow 34.0 mm



No. 2

L:	6 min
M:	5 min
S:	4 min

1	(001)
2	(513)
3	(208)
4	(007)
5	(900)

L: \updownarrow 90.1 mm \leftrightarrow 81.6 mm
M: \updownarrow 60.2 mm \leftrightarrow 54.9 mm
S: \updownarrow 38.8 mm \leftrightarrow 36.1 mm



No. 7

L:	2 min
M:	2 min
S:	1 min

1	(214)
2	(843)

L: \updownarrow 84.8 mm \leftrightarrow 84.8 mm
M: \updownarrow 55.0 mm \leftrightarrow 54.9 mm
S: \updownarrow 33.9 mm \leftrightarrow 33.9 mm



No. 12

L:	1 min
M:	1 min
S:	1 min

1	(070)
2	(612)

L: \updownarrow 22.7 mm \leftrightarrow 90.0 mm
M: \updownarrow 14.5 mm \leftrightarrow 57.5 mm
S: \updownarrow 8.9 mm \leftrightarrow 34.6 mm



No. 3

L:	3 min
M:	2 min
S:	1 min

1	(323)
---	-------

L: \updownarrow 93.8 mm \leftrightarrow 64.5 mm
M: \updownarrow 61.4 mm \leftrightarrow 42.6 mm
S: \updownarrow 40.3 mm \leftrightarrow 27.5 mm

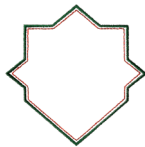

No. 8

L:	2 min
M:	2 min
S:	1 min

1	(507)
2	(800)

L: \updownarrow 94.9 mm \leftrightarrow 94.4 mm
M: \updownarrow 63.6 mm \leftrightarrow 63.9 mm
S: \updownarrow 39.9 mm \leftrightarrow 40.2 mm



No. 13

L:	1 min
M:	1 min
S:	1 min

1	(208)
---	-------

L: \updownarrow 28.3 mm \leftrightarrow 91.4 mm
M: \updownarrow 18.4 mm \leftrightarrow 59.0 mm
S: \updownarrow 11.5 mm \leftrightarrow 36.1 mm



No. 4

L:	3 min
M:	2 min
S:	2 min

1	(515)
2	(058)

L: \updownarrow 48.4 mm \leftrightarrow 92.5 mm
M: \updownarrow 31.2 mm \leftrightarrow 59.5 mm
S: \updownarrow 19.1 mm \leftrightarrow 36.4 mm

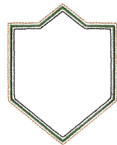

No. 9

L:	3 min
M:	2 min
S:	1 min

1	(900)
2	(515)
3	(214)

L: \updownarrow 94.6 mm \leftrightarrow 72.3 mm
M: \updownarrow 59.5 mm \leftrightarrow 46.0 mm
S: \updownarrow 37.2 mm \leftrightarrow 28.8 mm



No. 14

L:	1 min
M:	1 min
S:	1 min

1	(800)
---	-------

L: \updownarrow 24.4 mm \leftrightarrow 88.1 mm
M: \updownarrow 15.1 mm \leftrightarrow 56.7 mm
S: \updownarrow 8.4 mm \leftrightarrow 38.9 mm



No. 5

L:	2 min
M:	2 min
S:	1 min

1	(205)
2	(085)
3	(612)
4	(800)

L: \updownarrow 92.5 mm \leftrightarrow 78.9 mm
M: \updownarrow 59.6 mm \leftrightarrow 50.9 mm
S: \updownarrow 34.9 mm \leftrightarrow 29.7 mm



No. 10

L:	2 min
M:	1 min
S:	1 min

1	(534)
---	-------

L: \updownarrow 83.4 mm \leftrightarrow 98.7 mm
M: \updownarrow 56.1 mm \leftrightarrow 66.8 mm
S: \updownarrow 35.1 mm \leftrightarrow 41.8 mm



No. 15

L:	2 min
M:	1 min
S:	1 min

1	(214)
2	(058)

L: \updownarrow 24.3 mm \leftrightarrow 54.4 mm
M: \updownarrow 15.5 mm \leftrightarrow 34.7 mm
S: \updownarrow 9.3 mm \leftrightarrow 20.8 mm

◆ Floral Alphabet

- ◆ 花纹字母
- ◆ 花饰字母
- ◆ 꽃 알파벳



No. 1 **15 min**

1	(017)
2	(513)
3	(810)
4	(070)
5	(612)
6	(205)

↓ 125.9 mm ↔ 78.6 mm

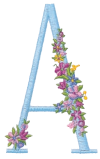

No. 7 **18 min**

1	(017)
2	(513)
3	(205)
4	(612)
5	(070)
6	(810)

↓ 126.6 mm ↔ 84.0 mm



No. 13 **23 min**

1	(017)
2	(513)
3	(205)
4	(612)
5	(810)
6	(070)

↓ 125.9 mm ↔ 103.7 mm



No. 2 **19 min**

1	(017)
2	(513)
3	(810)
4	(205)
5	(070)
6	(612)

↓ 127.4 mm ↔ 83.1 mm



No. 8 **18 min**

1	(017)
2	(513)
3	(612)
4	(810)
5	(205)
6	(070)

↓ 126.0 mm ↔ 90.4 mm



No. 14 **16 min**

1	(017)
2	(513)
3	(070)
4	(810)
5	(612)
6	(205)

↓ 125.8 mm ↔ 86.6 mm



No. 3 **15 min**

1	(017)
2	(513)
3	(810)
4	(205)
5	(612)
6	(070)

↓ 125.8 mm ↔ 81.7 mm



No. 9 **11 min**

1	(017)
2	(513)
3	(612)
4	(810)
5	(070)
6	(205)

↓ 125.9 mm ↔ 26.1 mm



No. 15 **16 min**

1	(017)
2	(513)
3	(612)
4	(810)
5	(070)
6	(205)

↓ 125.3 mm ↔ 95.0 mm



No. 4 **17 min**

1	(017)
2	(513)
3	(205)
4	(810)
5	(612)
6	(070)

↓ 127.2 mm ↔ 86.3 mm



No. 10 **10 min**

1	(017)
2	(513)
3	(612)
4	(810)
5	(070)
6	(205)

↓ 125.8 mm ↔ 49.8 mm



No. 16 **13 min**

1	(017)
2	(513)
3	(810)
4	(070)
5	(205)
6	(612)

↓ 126.0 mm ↔ 73.4 mm



No. 5 **21 min**

1	(017)
2	(513)
3	(810)
4	(070)
5	(612)
6	(205)

↓ 126.1 mm ↔ 85.9 mm



No. 11 **21 min**

1	(017)
2	(513)
3	(810)
4	(612)
5	(205)
6	(070)

↓ 125.8 mm ↔ 87.8 mm



No. 17 **22 min**

1	(017)
2	(513)
3	(810)
4	(612)
5	(205)
6	(070)

↓ 129.4 mm ↔ 95.3 mm



No. 6 **21 min**

1	(017)
2	(513)
3	(070)
4	(810)
5	(205)
6	(612)

↓ 125.9 mm ↔ 81.4 mm



No. 12 **12 min**

1	(017)
2	(513)
3	(810)
4	(205)
5	(612)
6	(070)

↓ 126.0 mm ↔ 77.2 mm



No. 18 **17 min**

1	(017)
2	(513)
3	(612)
4	(070)
5	(810)
6	(205)

↓ 126.0 mm ↔ 83.0 mm



Embroidery Pattern Color Change Table

绣花花样颜色变更表

刺繡花樣顏色轉換表

자수 패턴 색 변경 표

No. 19 **15 min**

1	(017)
2	(513)
3	(810)
4	(612)
5	(205)
6	(070)

↓ 125.9 mm ↔ 70.3 mm

No. 26 **15 min**

1	(017)
2	(513)
3	(810)
4	(205)
5	(612)
6	(070)

↓ 125.9 mm ↔ 70.0 mm

No. 35 **3 min**

1	(017)
---	-------

↓ 110.0 mm ↔ 19.4 mm

No. 20 **14 min**

1	(017)
2	(513)
3	(810)
4	(205)
5	(612)
6	(070)

↓ 126.1 mm ↔ 70.0 mm

No. 27 **5 min**

1	(017)
---	-------

↓ 79.8 mm ↔ 58.8 mm

No. 36 **4 min**

1	(017)
---	-------

↓ 157.9 mm ↔ 39.9 mm

No. 21 **13 min**

1	(017)
2	(513)
3	(810)
4	(612)
5	(070)
6	(205)

↓ 126.1 mm ↔ 79.9 mm

No. 28 **6 min**

1	(017)
---	-------

↓ 125.9 mm ↔ 60.7 mm

No. 37 **6 min**

1	(017)
---	-------

↓ 126.0 mm ↔ 66.4 mm

No. 22 **13 min**

1	(017)
2	(513)
3	(810)
4	(070)
5	(612)
6	(205)

↓ 126.0 mm ↔ 77.8 mm

No. 29 **4 min**

1	(017)
---	-------

↓ 83.1 mm ↔ 56.2 mm

No. 38 **3 min**

1	(017)
---	-------

↓ 126.0 mm ↔ 19.5 mm

No. 23 **24 min**

1	(017)
2	(513)
3	(612)
4	(810)
5	(070)
6	(205)

↓ 125.8 mm ↔ 119.4 mm

No. 30 **6 min**

1	(017)
---	-------

↓ 125.9 mm ↔ 60.7 mm

No. 39 **7 min**

1	(017)
---	-------

↓ 80.1 mm ↔ 90.2 mm

No. 24 **17 min**

1	(017)
2	(513)
3	(070)
4	(810)
5	(205)
6	(612)

↓ 126.1 mm ↔ 91.6 mm

No. 31 **4 min**

1	(017)
---	-------

↓ 82.9 mm ↔ 56.7 mm

No. 40 **5 min**

1	(017)
---	-------

↓ 80.0 mm ↔ 65.3 mm

No. 25 **15 min**

1	(017)
2	(513)
3	(070)
4	(810)
5	(612)
6	(205)

↓ 125.9 mm ↔ 84.8 mm

No. 32 **4 min**

1	(017)
---	-------

↓ 126.0 mm ↔ 55.4 mm

No. 41 **4 min**

1	(017)
---	-------

↓ 82.0 mm ↔ 55.8 mm

No. 26 **15 min**

1	(017)
2	(513)
3	(810)
4	(612)
5	(205)
6	(070)

↓ 125.9 mm ↔ 70.0 mm

No. 33 **8 min**

1	(017)
---	-------

↓ 125.9 mm ↔ 86.3 mm

No. 42 **6 min**

1	(017)
---	-------

↓ 126.0 mm ↔ 68.7 mm

No. 27 **5 min**

1	(017)
---	-------

↓ 79.8 mm ↔ 58.8 mm

No. 34 **5 min**

1	(017)
---	-------

↓ 126.0 mm ↔ 62.8 mm

No. 43 **6 min**

1	(017)
---	-------

↓ 126.0 mm ↔ 68.7 mm

No. 28 **6 min**

1	(017)
---	-------

↓ 125.9 mm ↔ 60.7 mm

No. 35 **3 min**

1	(017)
---	-------

↓ 110.0 mm ↔ 19.4 mm

No. 44 **6 min**

1	(017)
---	-------

↓ 126.0 mm ↔ 68.7 mm

No. 29 **4 min**

1	(017)
---	-------

↓ 83.1 mm ↔ 56.2 mm

No. 36 **4 min**

1	(017)
---	-------

↓ 157.9 mm ↔ 39.9 mm

No. 45 **6 min**

1	(017)
---	-------

↓ 126.0 mm ↔ 68.7 mm

No. 30 **6 min**

1	(017)
---	-------

↓ 125.9 mm ↔ 60.7 mm

No. 37 **6 min**

1	(017)
---	-------

↓ 126.0 mm ↔ 66.4 mm

No. 46 **6 min**

1	(017)
---	-------

↓ 126.0 mm ↔ 68.7 mm

No. 31 **4 min**

1	(017)
---	-------

↓ 82.9 mm ↔ 56.7 mm

No. 38 **3 min**

1	(017)
---	-------

↓ 126.0 mm ↔ 19.5 mm

No. 47 **6 min**

1	(017)
---	-------

↓ 126.0 mm ↔ 68.7 mm

No. 32 **4 min**

1	(017)
---	-------

↓ 126.0 mm ↔ 55.4 mm

No. 39 **7 min**

1	(017)
---	-------

↓ 80.1 mm ↔ 90.2 mm

No. 48 **6 min**

1	(017)
---	-------

↓ 126.0 mm ↔ 68.7 mm

No. 33 **8 min**

1	(017)
---	-------

↓ 125.9 mm ↔ 86.3 mm

No. 40 **5 min**

1	(017)
---	-------

↓ 80.0 mm ↔ 65.3 mm

No. 49 **6 min**

1	(017)
---	-------

↓ 126.0 mm ↔ 68.7 mm

No. 34 **5 min**

1	(017)
---	-------

↓ 126.0 mm ↔ 62.8 mm

No. 41 **4 min**

1	(017)
---	-------

↓ 82.0 mm ↔ 55.8 mm

No. 50 **6 min**

1	(017)
---	-------

↓ 126.0 mm ↔ 68.7 mm

No. 35 **3 min**

1	(017)
---	-------

↓ 110.0 mm ↔ 19.4 mm

No. 42 **6 min**

1	(017)
---	-------

↓ 126.0 mm ↔ 68.7 mm

No. 51 **6 min**

1	(017)
---	-------

↓ 126.0 mm ↔ 68.7 mm

No. 36 **4 min**

1	(017)
---	-------

↓ 157.9 mm ↔ 39.9 mm

No. 43 **6 min**

1	(017)
---	-------

↓ 126.0 mm ↔ 68.7 mm

No. 52 **6 min**

1	(017)
---	-------

↓ 126.0 mm ↔ 68.7 mm

No. 37 **6 min**

1	(017)
---	-------

↓ 126.0 mm ↔ 66.4 mm

No. 44 **6 min**

1	(017)
---	-------

↓ 126.0 mm ↔ 68.7 mm

No. 53 **6 min**

1	(017)
---	-------

↓ 126.0 mm ↔ 68.7 mm

No. 38 **3 min**

1	(017)
---	-------

↓ 126.0 mm ↔ 19.5 mm

No. 45 **6 min**

1	(017)
---	-------

↓ 126.0 mm ↔ 68.7 mm

No. 54 **6 min**

1	(017)
---	-------

↓ 126.0 mm ↔ 68.7 mm

No. 39 **7 min**

1	(017)
---	-------

↓ 80.1 mm ↔ 90.2 mm

No. 46 **6 min**

1	(017)
---	-------

↓ 126.0 mm ↔ 68.7 mm

No. 55 **6 min**

1	(017)
---	-------

↓ 126.0 mm ↔ 68.7 mm

No. 40 **5 min**

1	(017)
---	-------

↓ 80.0 mm ↔ 65.3 mm

No. 47 **6 min**

1	(017)
---	-------

↓ 126.0 mm ↔ 68.7 mm

No. 56 **6 min**

1	(017)
---	-------

↓ 126.0 mm ↔ 68.7 mm

No. 41 **4 min**

1	(017)
---	-------

↓ 82.0 mm ↔ 55.8 mm

No. 48 **6 min**

1	(017)
---	-------

↓ 126.0 mm ↔ 68.7 mm

No. 57 **6 min**

1	(017)
---	-------

↓ 126.0 mm ↔ 68.7 mm

No. 42 **6 min**

1	(017)
---	-------

↓ 126.0 mm ↔ 68.7 mm

No. 49 **6 min**

1	(017)
---	-------

↓ 126.0 mm ↔ 68.7 mm

No. 58 **6 min**

1	(017)
---	-------

↓ 126.0 mm ↔ 68.7 mm

No. 43 **6 min**

1	(017)
---	-------

↓ 126.0 mm ↔ 68.7 mm

No. 50 **6 min**

1	(017)
---	-------

↓ 126.0 mm ↔ 68.7 mm

No. 59 **6 min**

1	(017)
---	-------

↓ 126.0 mm ↔ 68.7 mm

No. 44 **6 min**

1	(017)
---	-------

↓ 126.0 mm ↔ 68.7 mm

No. 51 **6 min**

1	(017)
---	-------

↓ 126.0 mm ↔ 68.7 mm

No. 60 **6 min**

1	(017)
---	-------

↓ 126.0 mm ↔ 68.7 mm

No. 45 **6 min**

1	(017)
---	-------

↓ 126.0 mm ↔ 68.7 mm

No. 52 **6 min**

1	(017)
---	-------

↓ 126.0 mm ↔ 68.7 mm

No. 61 **6 min**

1	(017)
---	-------

↓ 126.0 mm ↔ 68.7 mm

No. 46 **6 min**

1	(017)
---	-------

↓ 126.0 mm ↔ 68.7 mm

No. 53 **6 min**

1	(017)
---	-------

↓ 126.0 mm ↔ 68.7 mm

No. 62 **6 min**

1	(017)
---	-------

↓ 126.0 mm ↔ 68.7 mm

No. 47 **6 min**

1	(017)
---	-------

↓ 126.0 mm ↔ 68.7 mm

No. 54 **6 min**

1	(017)
---	-------

↓ 126.0 mm ↔ 68.7 mm

No. 63 **6 min**

1	(017)
---	-------

↓ 126.0 mm ↔ 68.7 mm

No. 48 **6 min**

1	(017)
---	-------

↓ 126.0 mm ↔ 68.7 mm

No. 55 **6 min**

1	(017)
---	-------

↓ 126.0 mm ↔ 68.7 mm

No. 64 **6 min**

1	(017)
---	-------

↓ 126.0 mm ↔ 68.7 mm

No. 49 **6 min**

1	(017)
---	-------

↓ 126.0 mm ↔ 68.7 mm

No. 56 **6 min**

1	(017)
---	-------

↓ 126.0 mm ↔ 68.7 mm

No. 65 **6 min**

1	(017)
---	-------

↓ 126.0 mm ↔ 68.7 mm

No. 50 **6 min**

1	(017)
---	-------

↓ 126.0 mm ↔ 68.7 mm

No. 57 **6 min**

1	(017)
---	-------

↓ 126.0 mm ↔ 68.7 mm

No. 66 **6 min**

1	(017)
---	-------

↓ 126.0 mm ↔ 68.7 mm

No. 51 **6 min**

1	(017)
---	-------

↓ 126.0 mm ↔ 68.7 mm

No. 58 **6 min**

1	(017)
---	-------

↓ 126.0 mm ↔ 68.7 mm

No. 67 **6 min**

1	(017)
---	-------

↓ 126.0 mm ↔ 68.7 mm

No. 52 **6 min**

1	(017)
---	-------

↓ 126.0 mm ↔ 68.7 mm

No. 59 **6 min**

1	(017)
---	-------

↓ 126.0 mm ↔ 68.7 mm

No. 68 **6 min**

1	(017)
---	-------

↓ 126.0 mm ↔ 68.7 mm

No. 53 **6 min**

1	(017)
---	-------

↓ 126.0 mm ↔ 68.7 mm

No. 60 **6 min**

1	(017)
---	-------

↓ 126.0 mm ↔ 68.7 mm

No. 69 **6 min**

1	(017)
---	-------

↓ 126.0 mm ↔ 68.7 mm

No. 54 **6 min**

1	(017)
---	-------

↓ 126.0 mm ↔ 68.7 mm

No. 61 **6 min**

1	(017)
---	-------

↓ 126.0 mm ↔ 68.7 mm

No. 70 **6 min**

1	(017)
---	-------

↓ 126.0 mm ↔ 68.7 mm

No. 55 **6 min**

1	(017)
---	-------

↓ 126.0 mm ↔ 68.7 mm

No. 62 **6 min**

1	(017)
---	-------

↓ 126.0 mm ↔ 68.7 mm

No. 71 **6 min**

1	(017)
---	-------

↓ 126.0 mm ↔ 68.7 mm

No. 56 **6 min**

1	(017)
---	-------

↓ 126.0 mm ↔ 68.7 mm

No. 63 **6 min**

1	(017)
---	-------

↓ 126.0 mm ↔ 68.7 mm

No. 72 **6 min**

1

No. 43 **6 min**
 1 (017)
 ↓ 126.0 mm ↔ 68.7 mm

No. 51 **6 min**
 1 (017)
 ↓ 125.8 mm ↔ 84.7 mm

No. 56 **2 min**
 1 (513)
 2 (810)
 3 (070)
 4 (612)
 ↓ 25.8 mm ↔ 24.0 mm

No. 44 **4 min**
 1 (017)
 ↓ 80.5 mm ↔ 54.0 mm

No. 52 **4 min**
 1 (017)
 ↓ 79.9 mm ↔ 52.2 mm

No. 57 **1 min**
 1 (513)
 2 (070)
 3 (810)
 ↓ 17.9 mm ↔ 13.1 mm

No. 45 **5 min**
 1 (017)
 ↓ 81.1 mm ↔ 50.1 mm

No. 53 **6 min**
 1 (513)
 2 (612)
 3 (810)
 4 (070)
 5 (205)
 ↓ 95.4 mm ↔ 24.7 mm

No. 59 **14 min**
 1 (513)
 2 (070)
 3 (810)
 4 (612)
 5 (205)
 ↓ 76.2 mm ↔ 95.8 mm

No. 46 **4 min**
 1 (017)
 ↓ 127.1 mm ↔ 51.8 mm

No. 54 **5 min**
 1 (513)
 2 (810)
 3 (612)
 4 (205)
 5 (070)
 ↓ 47.9 mm ↔ 20.5 mm

No. 60 **11 min**
 1 (513)
 2 (070)
 3 (810)
 4 (612)
 5 (205)
 ↓ 37.6 mm ↔ 109.4 mm

No. 47 **5 min**
 1 (017)
 ↓ 80.0 mm ↔ 65.3 mm

No. 55 **2 min**
 1 (513)
 2 (810)
 3 (205)
 4 (612)
 ↓ 25.7 mm ↔ 17.0 mm

No. 61 **9 min**
 1 (513)
 2 (070)
 3 (810)
 4 (612)
 5 (205)
 ↓ 41.6 mm ↔ 79.8 mm

No. 48 **3 min**
 1 (017)
 ↓ 79.8 mm ↔ 56.7 mm

No. 49 **6 min**
 1 (017)
 ↓ 80.0 mm ↔ 82.2 mm

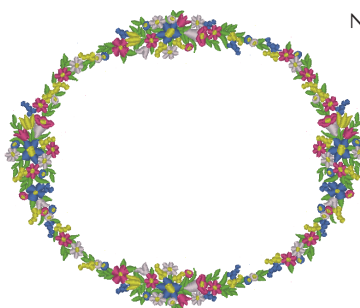

No. 58 **66 min**
 1 (513)
 2 (070)
 3 (124)
 4 (086)
 5 (205)
 6 (513)
 7 (070)
 8 (124)
 9 (086)
 10 (205)
 ↓ 198.8 mm ↔ 239.3 mm

No. 50 **4 min**
 1 (017)
 ↓ 80.0 mm ↔ 59.9 mm

◆ Renaissance alphabet

◆ 文艺复兴式字母

◆ 復古字母

◆ 르네상스 알파벳



No. 1

L: 7 min
S: 5 min

1	(513)
2	(807)
3	(085)
4	(420)
5	(406)

L: \updownarrow 49.9 mm \leftrightarrow 50.0 mm
S: \updownarrow 33.0 mm \leftrightarrow 33.0 mm



No. 6

L: 8 min
S: 6 min

1	(517)
2	(507)
3	(810)
4	(339)
5	(323)

L: \updownarrow 49.9 mm \leftrightarrow 49.9 mm
S: \updownarrow 32.9 mm \leftrightarrow 32.9 mm



No. 11

L: 7 min
S: 5 min

1	(513)
2	(085)
3	(206)
4	(405)
5	(420)

L: \updownarrow 50.0 mm \leftrightarrow 49.9 mm
S: \updownarrow 32.9 mm \leftrightarrow 32.9 mm



No. 2

L: 8 min
S: 5 min

1	(507)
2	(070)
3	(339)
4	(323)

L: \updownarrow 50.0 mm \leftrightarrow 50.0 mm
S: \updownarrow 33.0 mm \leftrightarrow 33.0 mm



No. 7

L: 9 min
S: 7 min

1	(513)
2	(613)
3	(206)
4	(337)
5	(209)

L: \updownarrow 50.0 mm \leftrightarrow 49.9 mm
S: \updownarrow 32.9 mm \leftrightarrow 32.9 mm



No. 12

L: 8 min
S: 6 min

1	(517)
2	(804)
3	(206)
4	(107)
5	(807)

L: \updownarrow 50.0 mm \leftrightarrow 50.0 mm
S: \updownarrow 33.0 mm \leftrightarrow 33.0 mm



No. 3

L: 7 min
S: 5 min

1	(517)
2	(206)
3	(209)
4	(086)
5	(807)

L: \updownarrow 49.9 mm \leftrightarrow 49.9 mm
S: \updownarrow 32.9 mm \leftrightarrow 32.9 mm

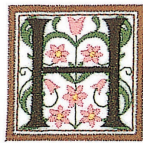

No. 8

L: 9 min
S: 6 min

1	(517)
2	(124)
3	(812)
4	(339)
5	(323)

L: \updownarrow 49.9 mm \leftrightarrow 50.0 mm
S: \updownarrow 33.0 mm \leftrightarrow 33.0 mm



No. 13

L: 9 min
S: 6 min

1	(507)
2	(085)
3	(206)
4	(348)
5	(323)

L: \updownarrow 49.9 mm \leftrightarrow 49.9 mm
S: \updownarrow 33.0 mm \leftrightarrow 33.0 mm



No. 4

L: 8 min
S: 5 min

1	(517)
2	(307)
3	(513)
4	(126)
5	(209)

L: \updownarrow 50.0 mm \leftrightarrow 49.9 mm
S: \updownarrow 33.0 mm \leftrightarrow 33.0 mm



No. 9

L: 8 min
S: 6 min

1	(509)
2	(124)
3	(807)
4	(399)
5	(704)

L: \updownarrow 49.9 mm \leftrightarrow 49.9 mm
S: \updownarrow 32.9 mm \leftrightarrow 32.9 mm



No. 14

L: 6 min
S: 4 min

1	(507)
2	(613)
3	(214)
4	(337)

L: \updownarrow 49.9 mm \leftrightarrow 50.0 mm
S: \updownarrow 33.0 mm \leftrightarrow 33.0 mm



No. 5

L: 7 min
S: 5 min

1	(507)
2	(513)
3	(348)
4	(337)

L: \updownarrow 49.9 mm \leftrightarrow 49.9 mm
S: \updownarrow 32.9 mm \leftrightarrow 32.9 mm



No. 10

L: 7 min
S: 5 min

1	(509)
2	(209)
3	(206)
4	(517)
5	(507)

L: \updownarrow 50.0 mm \leftrightarrow 50.0 mm
S: \updownarrow 32.9 mm \leftrightarrow 32.9 mm



No. 15

L: 8 min
S: 6 min

1	(704)
2	(124)
3	(206)
4	(534)
5	(507)

L: \updownarrow 49.9 mm \leftrightarrow 50.0 mm
S: \updownarrow 33.0 mm \leftrightarrow 33.0 mm



No. 16

L: 8 min
S: 5 min

- | | | |
|---|--|-------|
| 1 | | (513) |
| 2 | | (804) |
| 3 | | (107) |
| 4 | | (807) |

L: \updownarrow 50.0 mm \leftrightarrow 49.9 mm
S: \updownarrow 33.0 mm \leftrightarrow 33.0 mm



No. 21

L: 7 min
S: 5 min

- | | | |
|---|--|-------|
| 1 | | (534) |
| 2 | | (804) |
| 3 | | (810) |
| 4 | | (085) |

L: \updownarrow 49.9 mm \leftrightarrow 50.0 mm
S: \updownarrow 33.0 mm \leftrightarrow 33.0 mm



No. 26

L: 6 min
S: 4 min

- | | | |
|---|--|-------|
| 1 | | (517) |
| 2 | | (614) |
| 3 | | (405) |
| 4 | | (406) |

L: \updownarrow 50.0 mm \leftrightarrow 50.0 mm
S: \updownarrow 32.9 mm \leftrightarrow 32.9 mm



No. 17

L: 8 min
S: 5 min

- | | | |
|---|--|-------|
| 1 | | (507) |
| 2 | | (406) |
| 3 | | (206) |
| 4 | | (214) |

L: \updownarrow 49.9 mm \leftrightarrow 49.9 mm
S: \updownarrow 33.0 mm \leftrightarrow 33.0 mm



No. 22

L: 9 min
S: 7 min

- | | | |
|---|--|-------|
| 1 | | (513) |
| 2 | | (406) |
| 3 | | (001) |
| 4 | | (513) |
| 5 | | (337) |
| 6 | | (209) |

L: \updownarrow 50.0 mm \leftrightarrow 49.9 mm
S: \updownarrow 32.9 mm \leftrightarrow 32.9 mm

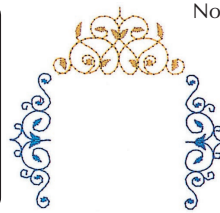

No. 27

2 min

- | | | |
|---|--|-------|
| 1 | | (420) |
| 2 | | (214) |
| 3 | | (405) |

\updownarrow 75.0 mm \leftrightarrow 79.9 mm



No. 18

L: 11 min
S: 7 min

- | | | |
|---|--|-------|
| 1 | | (509) |
| 2 | | (607) |
| 3 | | (812) |
| 4 | | (613) |
| 5 | | (614) |

L: \updownarrow 49.9 mm \leftrightarrow 49.9 mm
S: \updownarrow 32.9 mm \leftrightarrow 32.9 mm



No. 23

L: 9 min
S: 6 min

- | | | |
|---|--|-------|
| 1 | | (509) |
| 2 | | (209) |
| 3 | | (517) |
| 4 | | (507) |

L: \updownarrow 50.0 mm \leftrightarrow 50.0 mm
S: \updownarrow 32.9 mm \leftrightarrow 32.9 mm

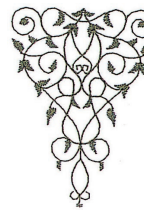

No. 28

2 min

- | | | |
|---|--|-------|
| 1 | | (399) |
|---|--|-------|

\updownarrow 70.0 mm \leftrightarrow 49.9 mm



No. 19

L: 6 min
S: 3 min

- | | | |
|---|--|-------|
| 1 | | (107) |
| 2 | | (509) |
| 3 | | (405) |
| 4 | | (406) |

L: \updownarrow 49.9 mm \leftrightarrow 49.9 mm
S: \updownarrow 32.9 mm \leftrightarrow 32.9 mm

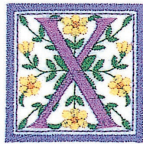

No. 24

L: 8 min
S: 6 min

- | | | |
|---|--|-------|
| 1 | | (509) |
| 2 | | (812) |
| 3 | | (126) |
| 4 | | (804) |
| 5 | | (613) |

L: \updownarrow 49.9 mm \leftrightarrow 50.0 mm
S: \updownarrow 32.9 mm \leftrightarrow 33.0 mm



No. 29

3 min

- | | | |
|---|--|-------|
| 1 | | (420) |
| 2 | | (214) |
| 3 | | (405) |
| 4 | | (399) |

\updownarrow 96.0 mm \leftrightarrow 52.9 mm



No. 20

L: 8 min
S: 6 min

- | | | |
|---|--|-------|
| 1 | | (513) |
| 2 | | (420) |
| 3 | | (206) |
| 4 | | (126) |
| 5 | | (209) |

L: \updownarrow 49.9 mm \leftrightarrow 50.0 mm
S: \updownarrow 33.0 mm \leftrightarrow 33.0 mm



No. 25

L: 7 min
S: 4 min

- | | | |
|---|--|-------|
| 1 | | (513) |
| 2 | | (206) |
| 3 | | (405) |
| 4 | | (420) |

L: \updownarrow 49.9 mm \leftrightarrow 49.9 mm
S: \updownarrow 32.9 mm \leftrightarrow 32.9 mm

◆ Appliqué alphabet
◆ 貼布绣字母
◆ 貼布字母
◆ 아플리케 알파벳

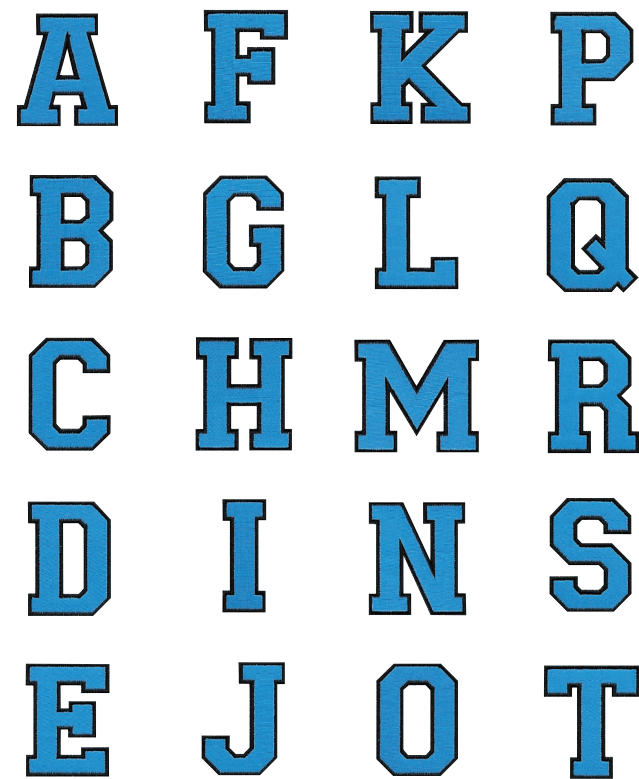
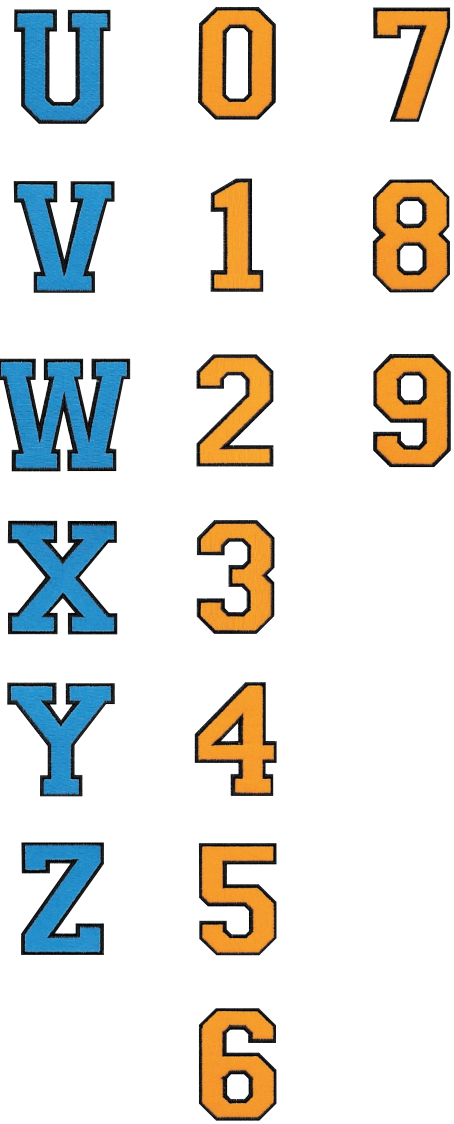

- ★ Refer to the operation manual for the embroidery machine for details on how to embroider appliques.
- ★ 有关如何绣制贴布绣的详细信息，请参见绣花机的使用说明书。
- ★ 關於如何進行貼布繡的詳細資訊，請參閱刺繡縫紉機的使用說明書。
- ★ 자세한 아플리케 자수 방법은 자수기 작동 설명서를 참조하세요.

◆ Greek alphabet patterns

◆ 希腊字母花样

◆ 希臘字母花樣

◆ 그리스 알파벳 패턴



No. 1 **4 min**
1 (209)
2 (513)
3 (405)
↓ 55.7 mm ↔ 57.2 mm



No. 9 **3 min**
1 (209)
2 (513)
3 (405)
↓ 54.1 mm ↔ 27.0 mm



No. 17 **5 min**
1 (209)
2 (513)
3 (405)
↓ 54.4 mm ↔ 44.3 mm



No. 2 **6 min**
1 (209)
2 (513)
3 (405)
↓ 54.3 mm ↔ 50.5 mm



No. 10 **5 min**
1 (209)
2 (513)
3 (405)
↓ 54.1 mm ↔ 57.4 mm



No. 18 **5 min**
1 (209)
2 (513)
3 (405)
↓ 54.1 mm ↔ 49.2 mm



No. 3 **4 min**
1 (209)
2 (513)
3 (405)
↓ 54.2 mm ↔ 48.4 mm



No. 11 **4 min**
1 (209)
2 (513)
3 (405)
↓ 55.7 mm ↔ 54.3 mm



No. 19 **4 min**
1 (209)
2 (513)
3 (405)
↓ 54.1 mm ↔ 48.1 mm



No. 4 **5 min**
1 (209)
2 (513)
3 (405)
↓ 55.6 mm ↔ 49.8 mm



No. 12 **6 min**
1 (209)
2 (513)
3 (405)
↓ 54.3 mm ↔ 68.0 mm



No. 20 **4 min**
1 (209)
2 (513)
3 (405)
↓ 53.9 mm ↔ 56.2 mm



No. 5 **4 min**
1 (209)
2 (513)
3 (405)
↓ 54.1 mm ↔ 49.7 mm



No. 13 **5 min**
1 (209)
2 (513)
3 (405)
↓ 55.6 mm ↔ 55.6 mm



No. 21 **7 min**
1 (209)
2 (513)
3 (405)
↓ 54.3 mm ↔ 55.6 mm



No. 6 **4 min**
1 (209)
2 (513)
3 (405)
↓ 53.9 mm ↔ 47.5 mm



No. 14 **7 min**
1 (209)
2 (513)
3 (405)
↓ 54.1 mm ↔ 48.7 mm



No. 22 **5 min**
1 (209)
2 (513)
3 (405)
↓ 54.1 mm ↔ 57.2 mm



No. 7 **5 min**
1 (209)
2 (513)
3 (405)
↓ 54.2 mm ↔ 55.8 mm



No. 15 **5 min**
1 (209)
2 (513)
3 (405)
↓ 56.8 mm ↔ 52.7 mm



No. 23 **6 min**
1 (209)
2 (513)
3 (405)
↓ 54.3 mm ↔ 61.9 mm



No. 8 **7 min**
1 (209)
2 (513)
3 (405)
↓ 56.8 mm ↔ 52.5 mm



No. 16 **5 min**
1 (209)
2 (513)
3 (405)
↓ 54.1 mm ↔ 58.9 mm















































































No. 24 **6 min**
1 (209)
2 (513)
3 (405)
↓ 55.9 mm ↔ 53.2 mm

Color Thread Conversion Chart

绣花线颜色转换表

繡線顏色轉換表

색실 변환 차트

	Color Name / 颜色名称 / 顏色名稱 / 색 이름	Embroidery	Country	Madeira Polyneon	Madeira Rayon	Sulky	R.A. Polyester
1	Black / 黑色 / 黑 / 검정	 900	 100	1800	1000	1005	5596
2	White / 白色 / 白 / 하양	 001	 000	1801	1002	1001	5597
3	Red / 红色 / 紅 / 빨강	 800	 149	1637	1037	1037	5678
4	Pink / 粉红色 / 粉 / 분홍	 085	 155	1921	1108	1224	5523
5	Deep Rose / 深玫红 / 深玫瑰 / 진한 장미색	 086	 024	1721	1117	1154	9168
6	Flesh Pink / 肉粉色 / 淡粉 / 살분홍	 124	 152	1915	1015	1064	5677
7	Dark Fuchsia / 深紫红 / 深桃红 / 어두운 푸크시아색	 107	 126	1984	1383	1533	5804
8	Vermillion / 朱红色 / 朱红 / 주색	 030	 148	1779	1179	1184	9023
9	Carmine / 洋红色 / 胭脂红 / 카민	 807	 158	1986	1081	1511	5561
10	Royal Purple / 蓝紫色 / 皇家紫 / 로열퍼플	 869	 636	1788	1188	1192	5681
11	Magenta / 品红 / 红紫 / 마젠타	 620	 625	1710	1319	1191	5592
12	Salmon Pink / 橙红色 / 橙红 / 새먼핑크	 079	 122	1816	1317	1225	5773
13	Amber Red / 琥珀红 / 琥珀红 / 앰버레드	 333	 212	1942	1341	1119	5591
14	Lemon Yellow / 柠檬黄 / 檸檬黃 / 레몬옐로	 202	 342	1623	1023	1067	5625
15	Yellow / 黄色 / 黃 / 노랑	 205	 043	1980	1068	1187	5860
16	Harvest Gold / 金黄色 / 金 / 하비스트골드	 206	 334	1971	1024	1124	5770
17	Orange / 橙色 / 橘 / 주황	 208	 335	1951	1137	1024	5694
18	Pumpkin / 南瓜色 / 南瓜色 / 호박색 (채소)	 126	 322	1952	1155	1065	5630
19	Tangerine / 橘子色 / 蜜桔橘 / 귤색	 209	 336	1965	1078	1078	5518
20	Cream Brown / 乳褐色 / 奶油棕 / 크림브라운	 010	 331	1866	1022	1061	5761
21	Cream Yellow / 乳黄色 / 奶油黄 / 크림옐로	 812	 370	1861	1349	1135	5564
22	Khaki / 卡其色 / 卡其色 / 카키색	 348	 242	1939	1255	1055	5636
23	Deep Gold / 深黄色 / 深金 / 진한 금색	 214	 354	1772	1172	1025	5770
24	Brass / 黄铜色 / 黃銅色 / 황동색	 328	 404	1791	1192	1159	9109
25	Linen / 亚麻色 / 亞麻色 / 리넨색	 307	 025	1682	1149	1082	5635
26	Dark Brown / 深褐色 / 深棕 / 어두운 갈색	 058	 717	1859	1130	1129	5637
27	Reddish Brown / 红褐色 / 紅棕 / 적갈색	 337	 264	1753	1253	1021	5781
28	Clay Brown / 土棕褐色 / 土棕褐 / 클레이브라운	 339	 224	1621	1021	1158	5590
29	Beige / 米黄色 / 米色 / 베이지색	 843	 012	1738	1138	1127	5598
30	Warm Gray / 暖灰色 / 暖灰 / 워그레이	 399	 706	1860	1085	1218	9126
31	Russet Brown / 赤褐色 / 黃褐棕 / 팔색	 330	 414	1726	1194	1126	5702
32	Light Brown / 浅棕色 / 淺棕 / 밝은 갈색	 323	 255	1729	1056	1128	5789
33	Seacrest / 蓝绿色 / 青瓷色 / 청자색 (도기)	 542	 505	1647	1219	1077	5578
34	Mint Green / 薄荷绿 / 薄荷綠 / 민트그린	 502	 461	1702	1302	1047	5511
35	Leaf Green / 叶绿色 / 黃 / 리프그린	 509	 463	1749	1050	1510	5514
36	Olive Green / 橄榄绿 / 橄欖綠 / 올리브그린	 519	 476	1904	1396	1174	5502
37	Dark Olive / 深橄榄色 / 暗橄欖綠 / 어두운 올리브색	 517	 473	1769	1156	1156	9122
38	Teal Green / 青绿色 / 深青綠 / 틸그린	 534	 483	1879	1298	1503	5751

	Color Name / 颜色名称 / 颜色名稱 / 색 이름	Embroidery	Country	Madeira Polyneon	Madeira Rayon	Sulky	R.A. Polyester	
39	Emerald Green / 翡翠綠 / 鮮綠 / 에메랄드그린	 507	 485	1750	1250	1079	5508	
40	Deep Green / 深綠色 / 深綠 / 진한 녹색	 808	 467	1703	1370	1208	5615	
41	Fresh Green / 嫩綠色 / 靑綠 / 프레시그린	 027	 442	1706	1102	1209	9153	
42	Lime Green / 亮綠色 / 萊姆綠 / 라임그린	 513	 444	1848	1049	1177	5622	
43	Moss Green / 苔綠色 / 苔蘚綠 / 모스그린	 515	 446	1770	1369	1176	9091	
44	Blue / 藍色 / 藍 / 파랑	 405	 586	1829	1177	1076	5684	
45	Ultra Marine / 深藍色 / 群青色 / 군청색	 406	 575	1842	1076	1042	5736	
46	Light Blue / 淺藍色 / 淡藍 / 밝은 파랑	 017	 150	1932	1132	1074	5683	
47	Sky Blue / 天藍色 / 天藍 / 하늘색	 019	 512	1828	1029	1196	5506	
48	Electric Blue / 鐵藍色 / 銅青色 / 강청색	 420	 564	1797	1297	1250	5829	
49	Peacock Blue / 孔雀藍 / 孔雀藍 / 피콕블루	 415	 057	1652	1252	1206	5810	
50	Prussian Blue / 普魯士藍 / 普魯士藍 / 프러시아블루	 007	 588	1767	1166	1535	5737	
51	Cornflower Blue / 矢車菊藍 / 矢車菊藍 / 콘플라워블루	 070	 015	1830	1335	1028	5601	
52	Light Lilac / 淺紫色 / 淺紫 / 밝은 라일락색	 810	 133	1911	1031	1121	9016	
53	Lilac / 淡紫色 / 雪青 / 라일락색	 612	 623	1831	1080	1080	9009	
54	Violet / 紫羅蘭 / 紫羅蘭色 / 바이올렛색	 613	 624	1631	1033	1194	5588	
55	Purple / 紫色 / 紫 / 보라	 614	 635	1880	1122	1122	5554	
56	Lavender / 薰衣草淡紫 / 薰衣草紫 / 라벤더색	 804	 604	1630	1261	1193	5586	
57	Wisteria Violet / 紫藤紫 / 紫藤紫 / 위스테리아 바이올렛색	 607	 003	1943	1311	1032	5587	
58	Pewter / 青灰色 / 沙電色 / 뱀납색	 704	 745	1840	1041	1041	9114	
59	Dark Gray / 深灰色 / 深灰 / 어두운 회색	 707	 747	1841	1241	1220	5565	
60	Silver / 銀色 / 銀 / 은색	 005	 020	1812	1087	1011	5640	
61	Gray / 灰色 / 灰 / 회색	 817	 734	1640	1118	1219	5782	
62	----->8							
63	-----							
64	 							
65	NOT DEFINED / 未定义 / 未定義 / 정의되지 않음							

Note: The conversion chart is based on Embroidery thread. The color shades may vary with the different brands listed on the chart. If unsure of a particular color(s), please sew test. Robison Anton (R.A.), Madeira and Sulky are respectively registered trademarks. Actual colors may vary slightly from the chart.

注释: 本转换表意绣花线为准。根据表中所列的不同品牌, 颜色可能会有色差。若不确定某一特定颜色, 请先做一个绣花测试。Robison Anton (R.A.), Madeira 与 Sulky 分别是注册商标。实际的颜色可能与表格中所显示颜色稍有不同。

註釋: 本轉換表以刺繡線為準。表中所列的不同品牌可能會有色差。如果對於特定顏色不確定, 請進行縫紉測試。Robison Anton (R.A.)、Madeira 及 Sulky 分別為註冊商標。實際顏色可能與表中所示不同。

참고: 변환 차트는 자수실 기준입니다. 차트의 브랜드마다 색조가 다를 수 있습니다. 특정 색이 불확실하면 시험 재봉을 해보세요. Robison Anton (R.A.), Madeira, Sulky 는 각각 등록 상표입니다. 실제 색은 차트와 약간 다를 수 있습니다.

English
Chinese-simp
Chinese-trad
Korean

884-T09
Printed in Taiwan



XF2228-001