

夢あみもよう



トピカル模様集





CONTENTS

1つの模様のバリエーション	2
同時編込模様	6
多色同時編込模様	16
ワンポイント模様	26
レース模様	34
タックレース模様	50
タック模様	60
多色タック模様	74
添え糸タック模様	78
すべり目模様	80
多色すべり目模様	90
編込レース模様	96
スレッド模様	102
地模様	112
カラーチェンジャー(KHC)付属模様	122
カラーチェンジャー(KRC)付属模様	124
オートキャリジ付属模様	126
メモリーパターン	131
デザインパターン	193

1つの模様の変化

Varied textures from one pattern

Differences de texture a partir d'un même motif

Verschiedene Möglichkeiten mit einem Grundmuster

Variaties in oppervlakte-structuur bij één patroon

Tessuti vari da un disegno

Texturas variadas de un diseño



1-A

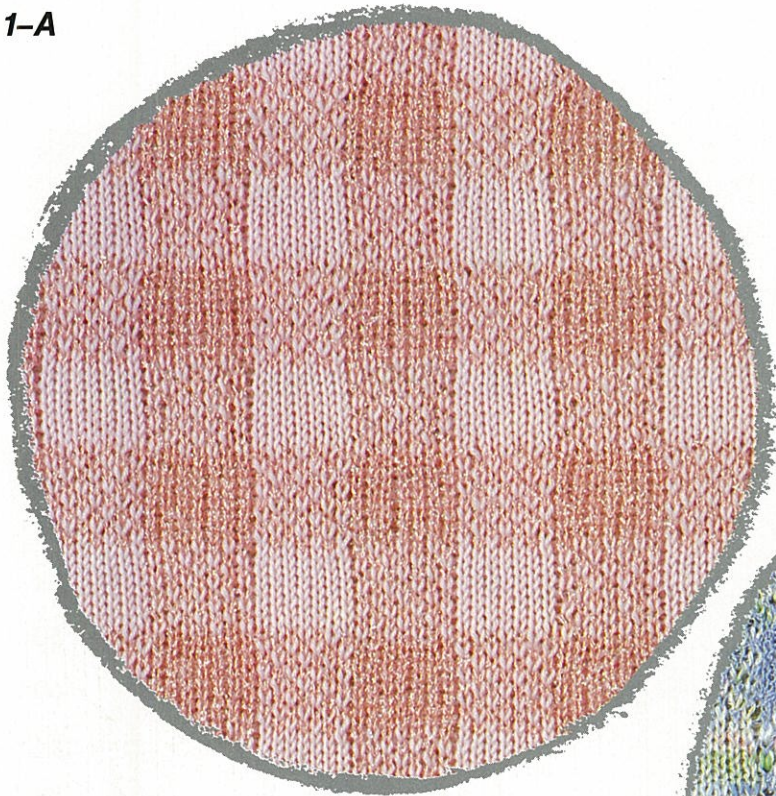

1-B

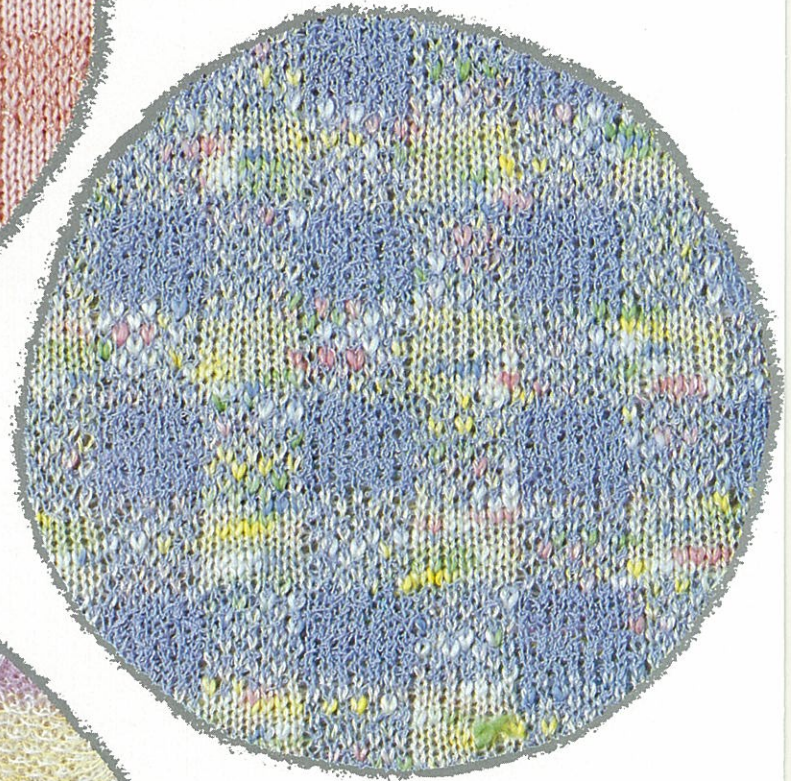

1-C

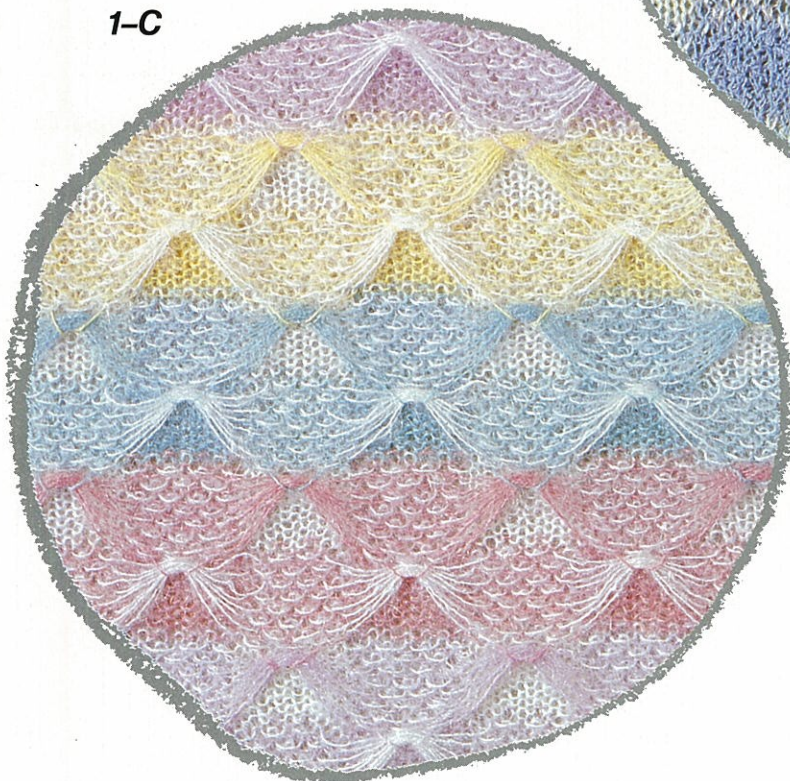



2-A

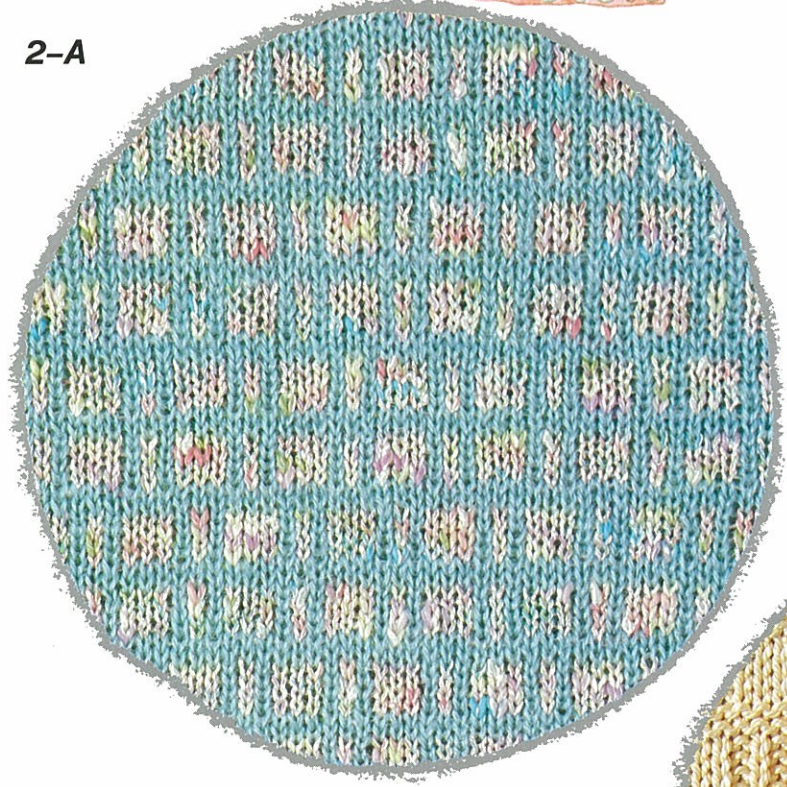

2-B

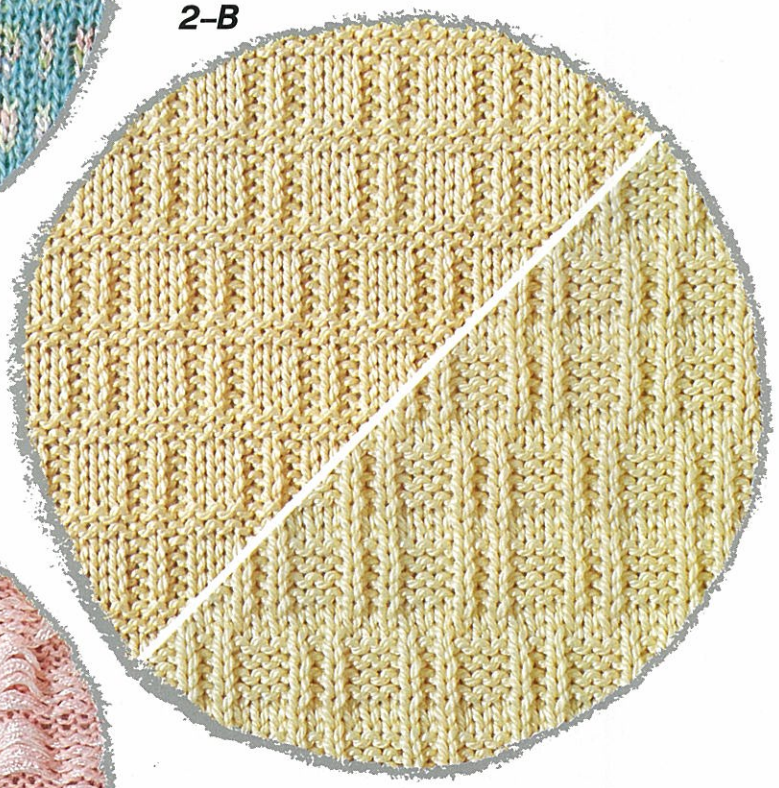

2-C

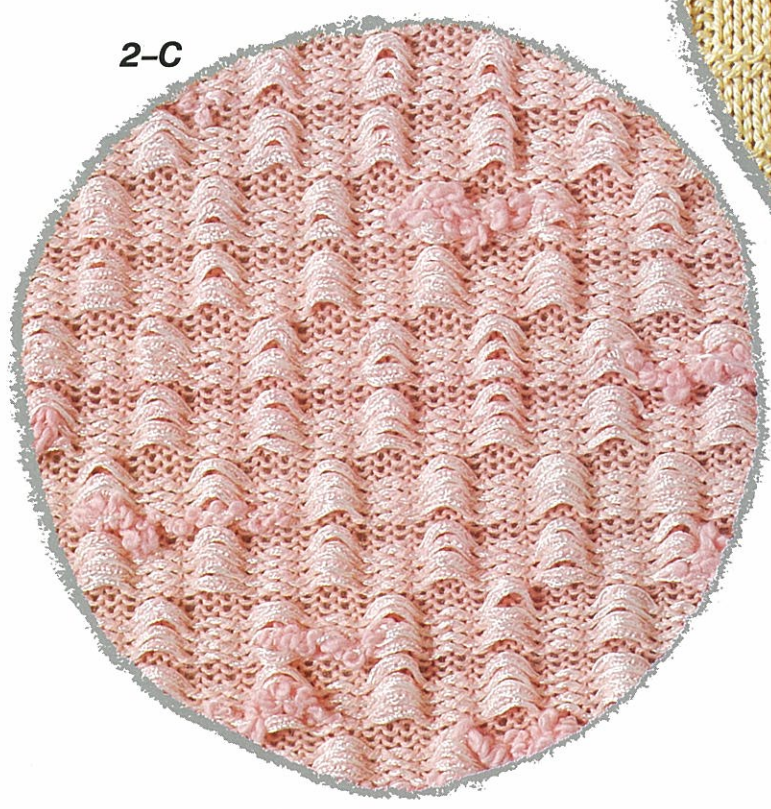



3-A

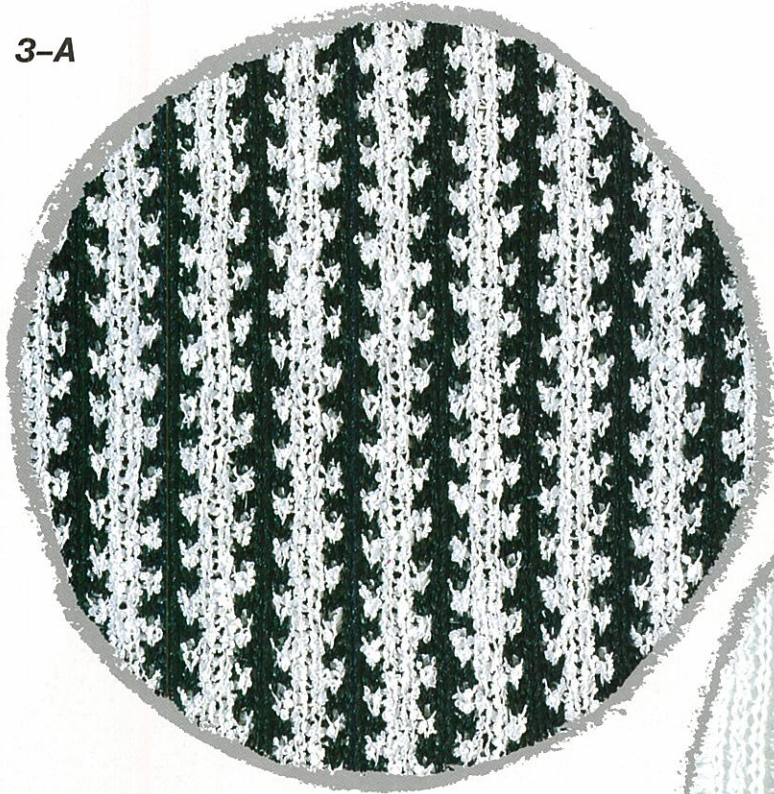

3-B

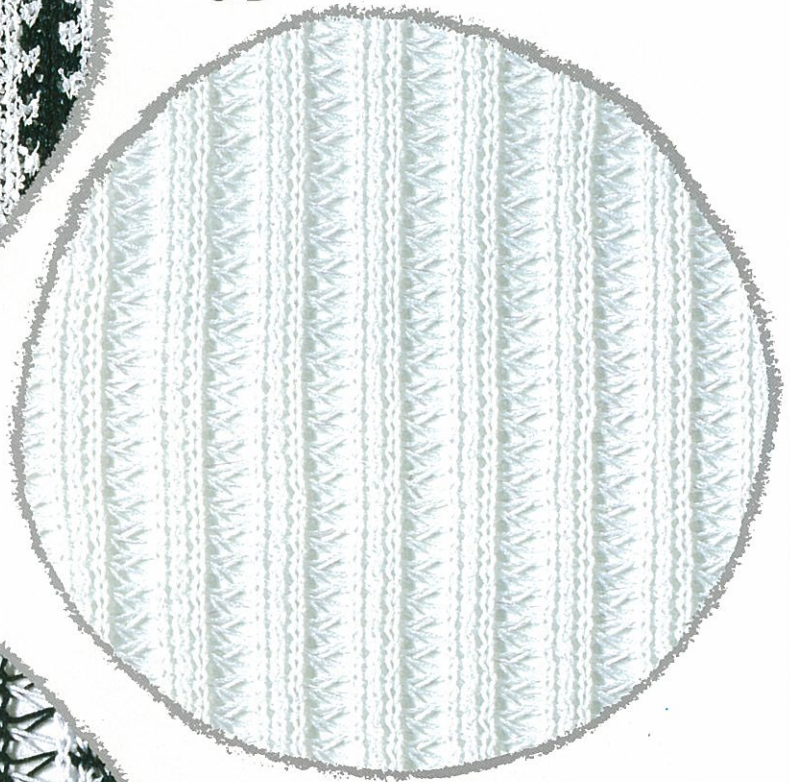

3-C

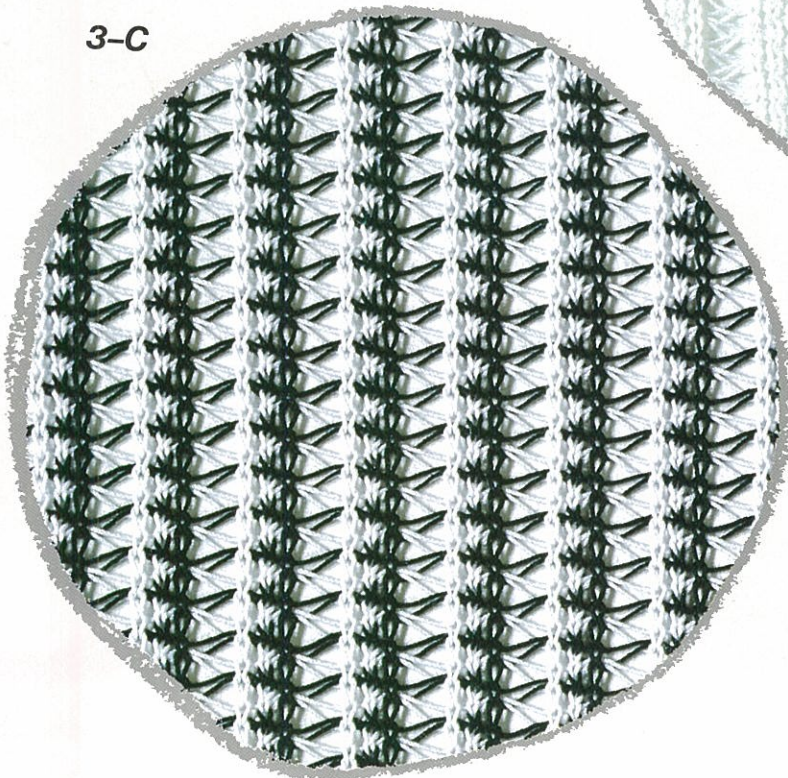



4-A

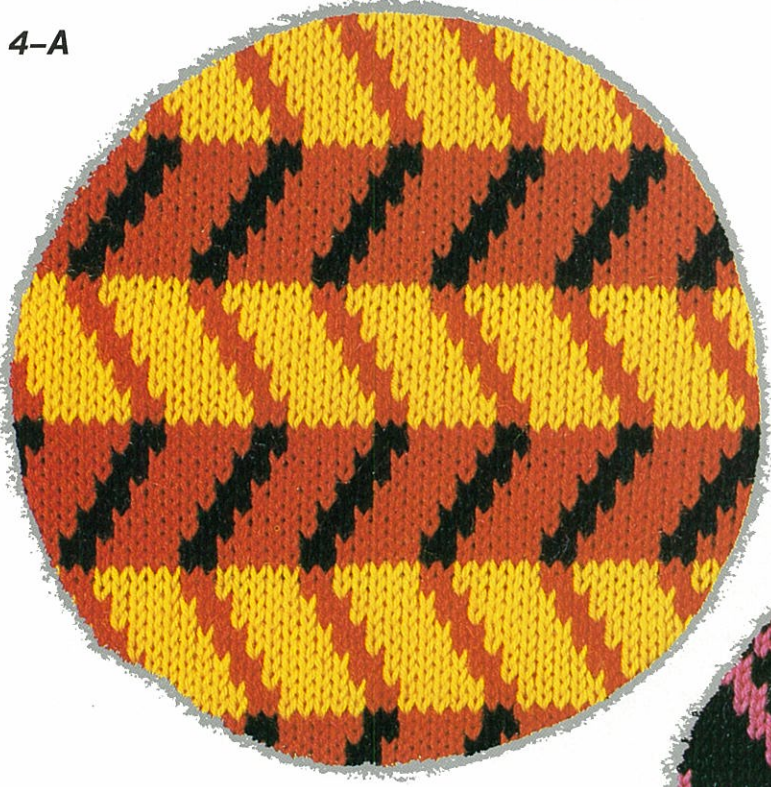

4-B



4-C

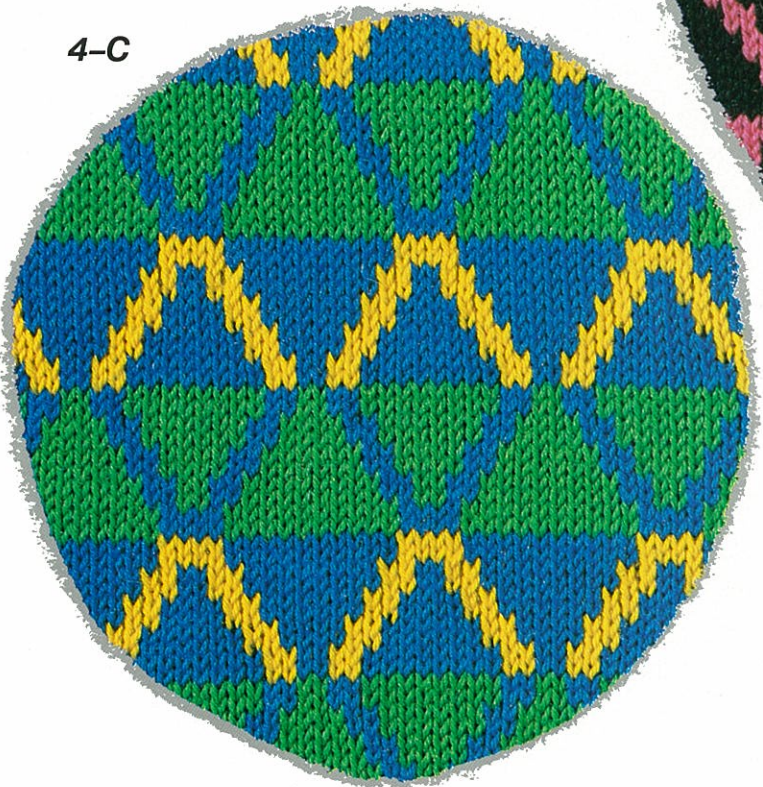

同時編込模様

Fairisle patterns
Motifs jacquard
Norwegermuster
Noorse patronen
Disegni jacquard
Diseño multicolores

5



6



6

7



8

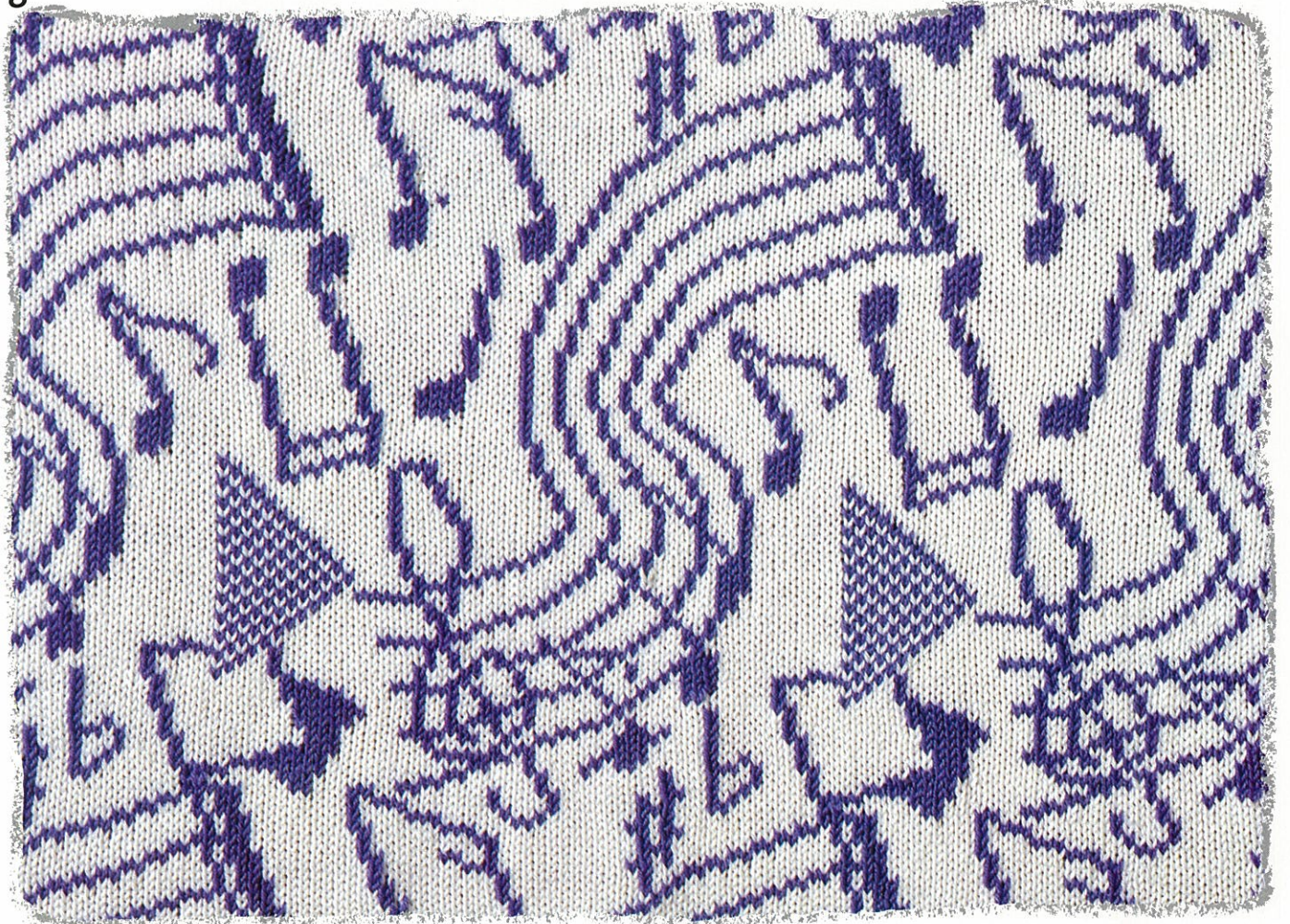

7

9



10

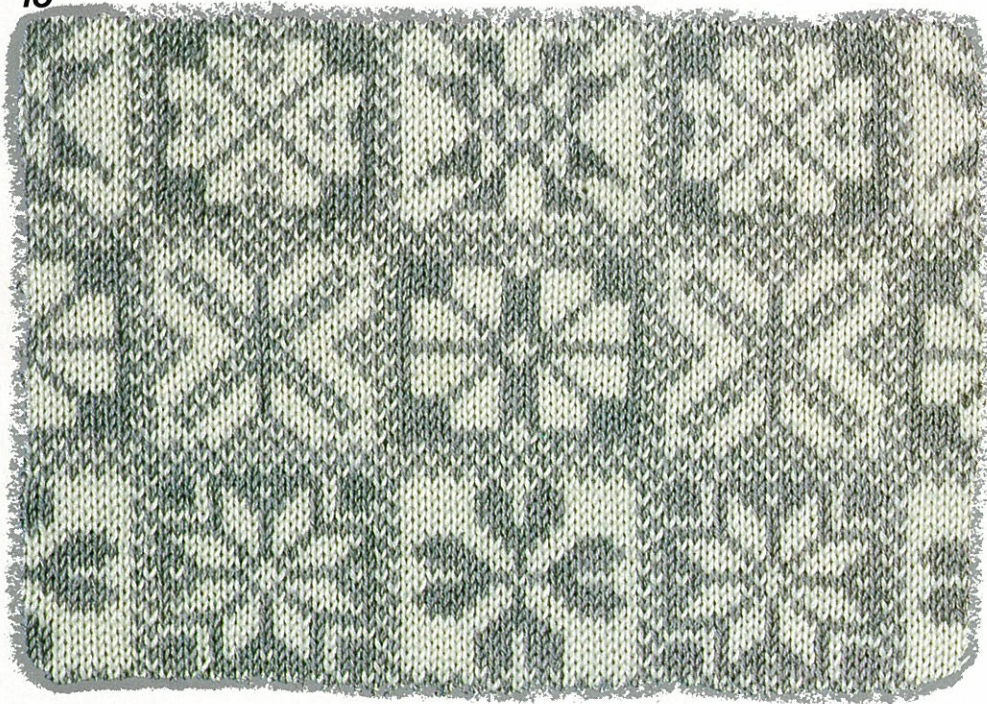

11



8



12

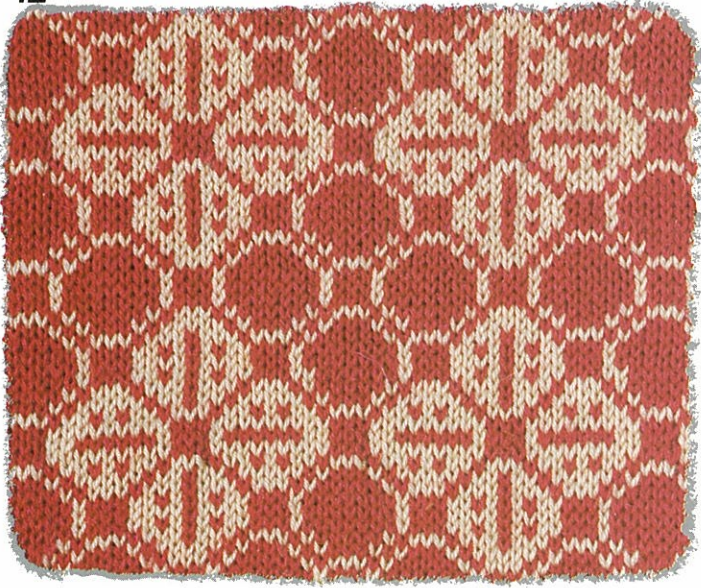

13



15



14

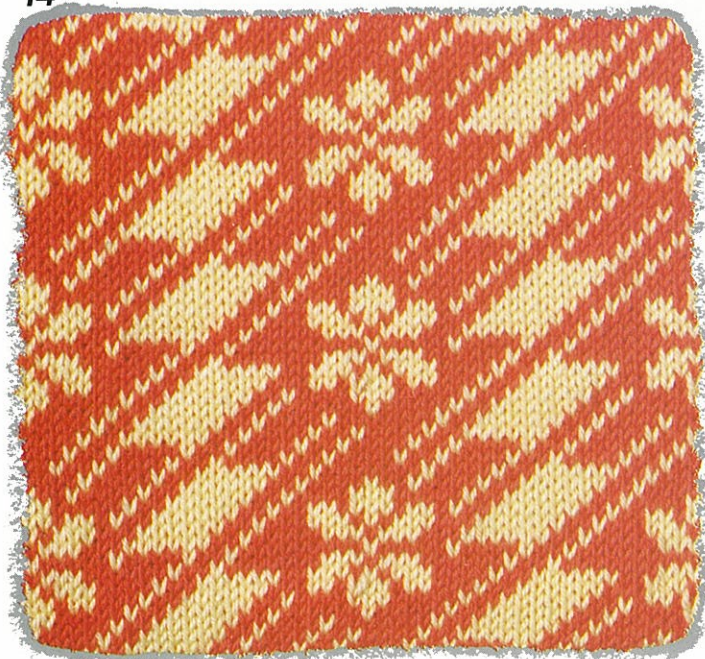

16



18



17

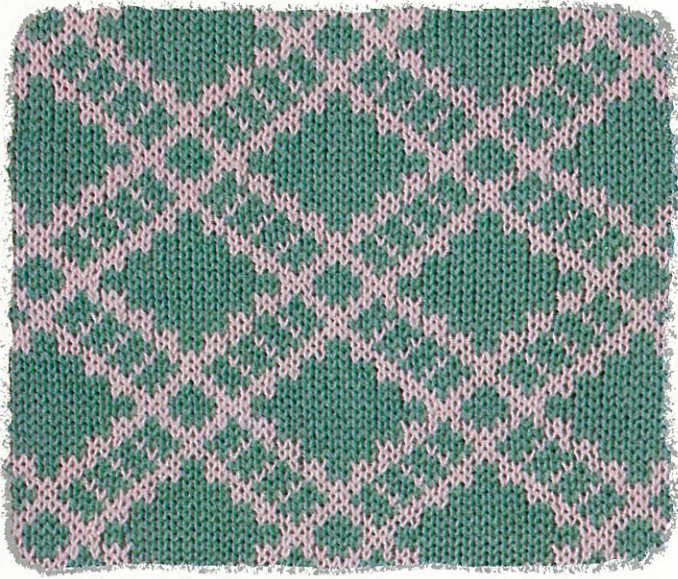

19



20

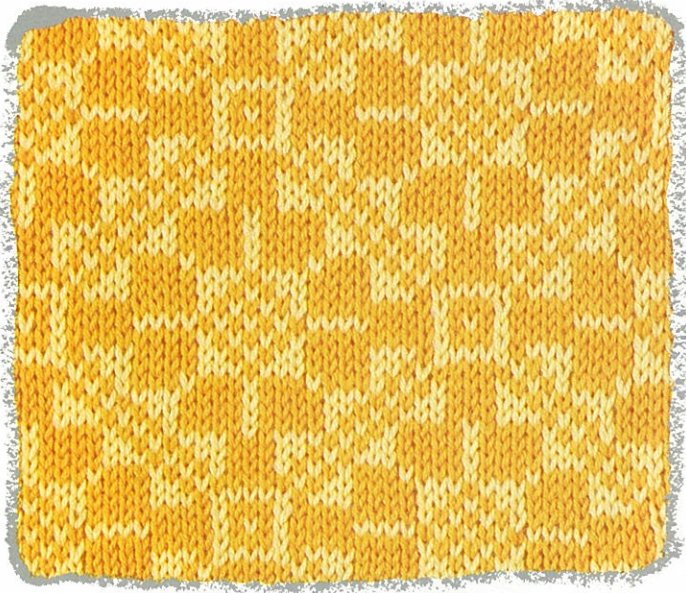

21



22



23

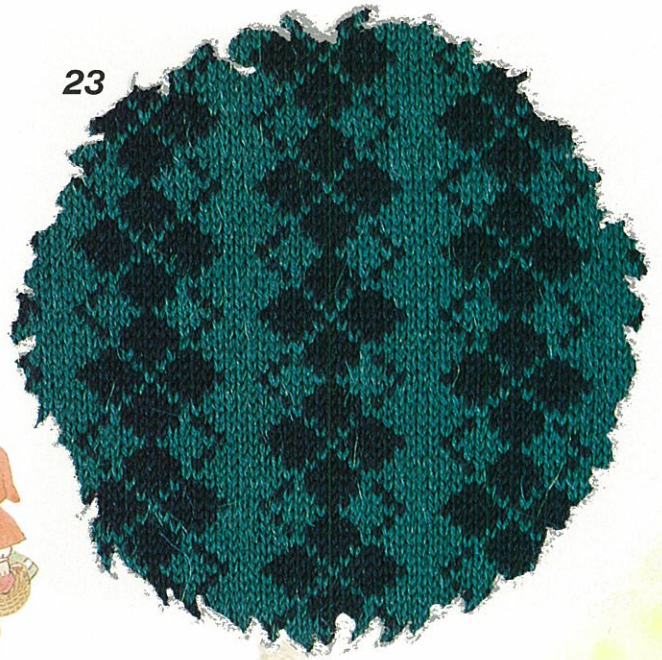

24

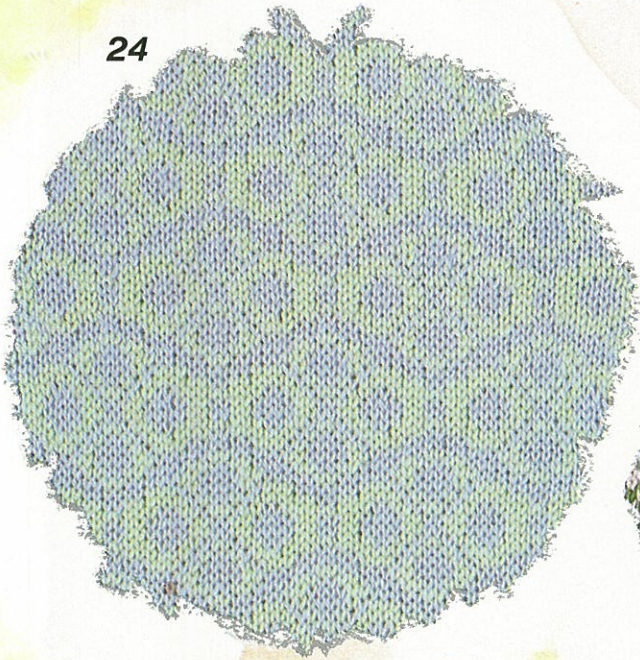

25

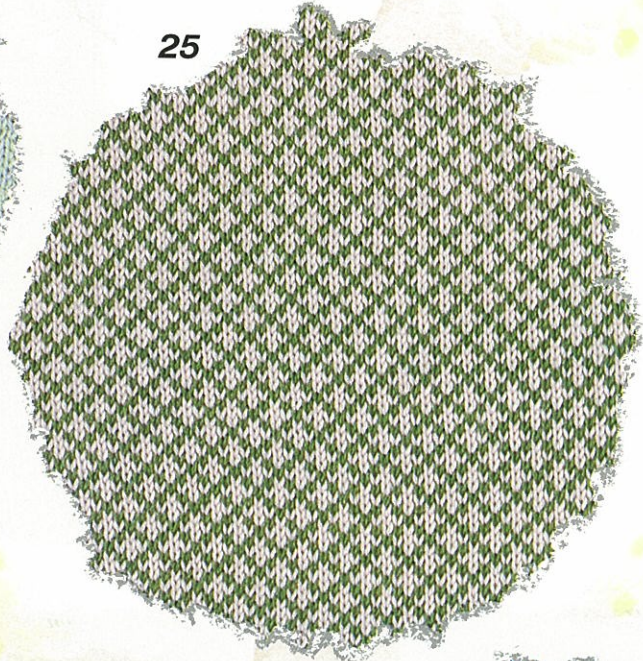

26

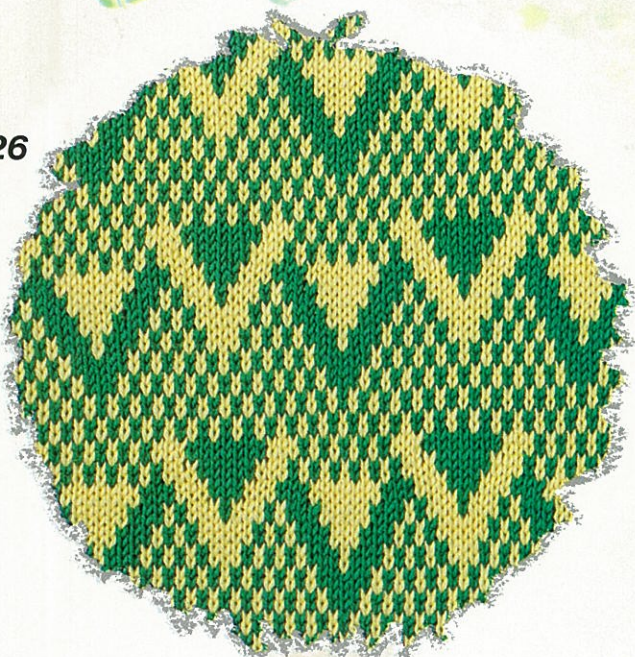

27



29



28



30

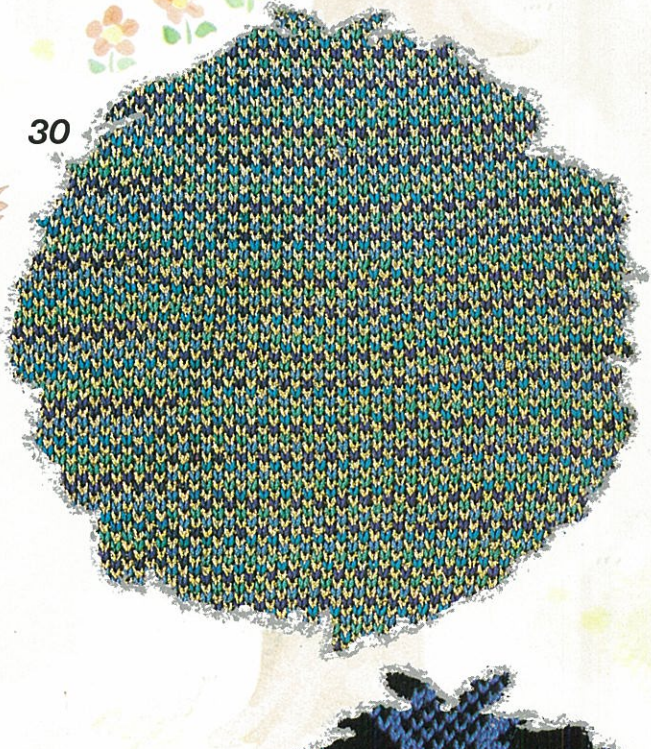

31

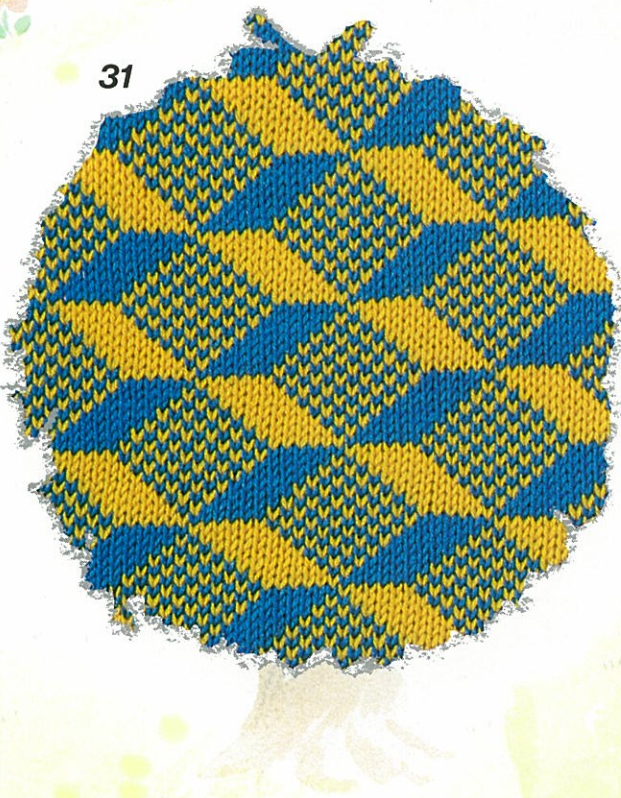

32

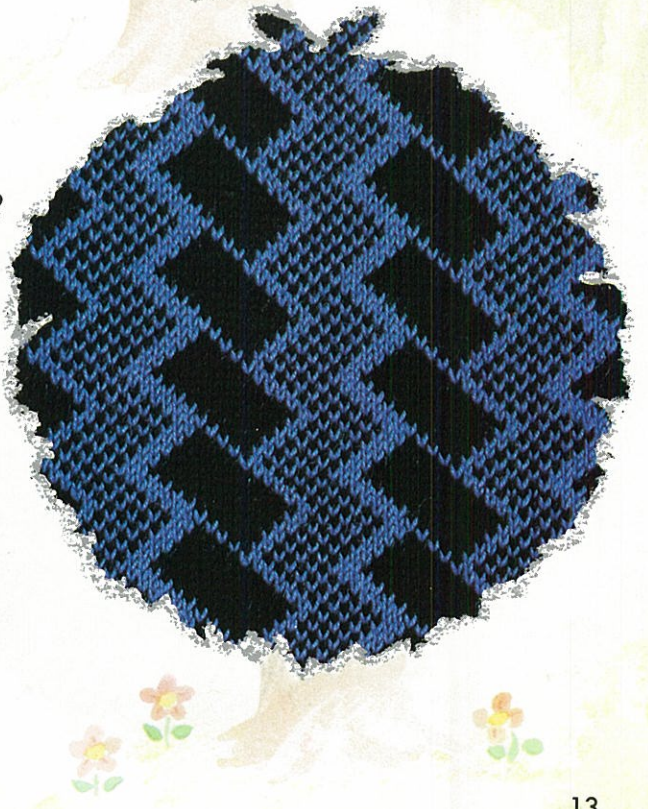

33

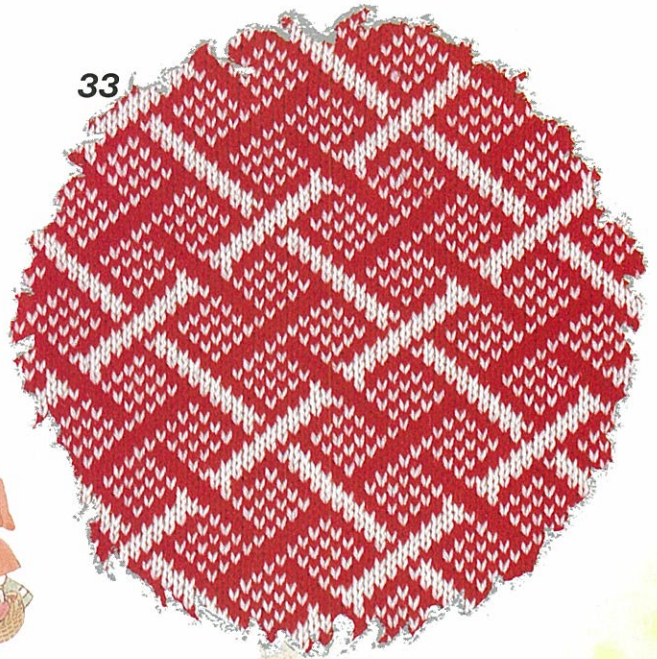

34

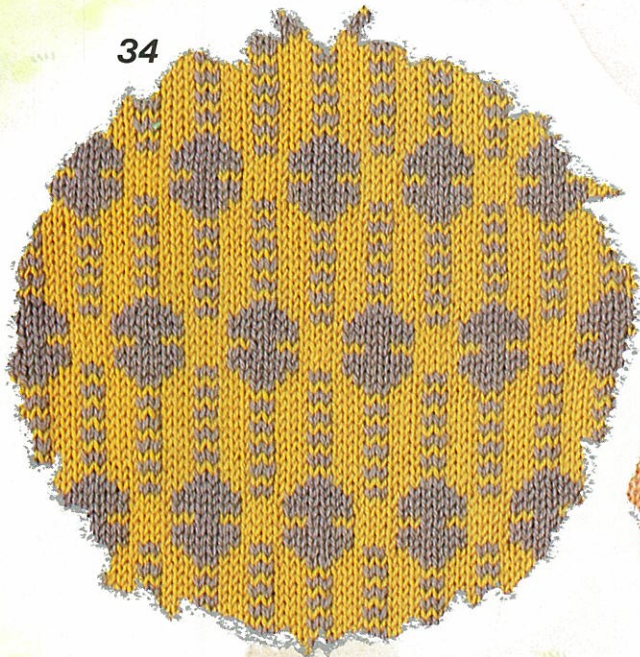

35

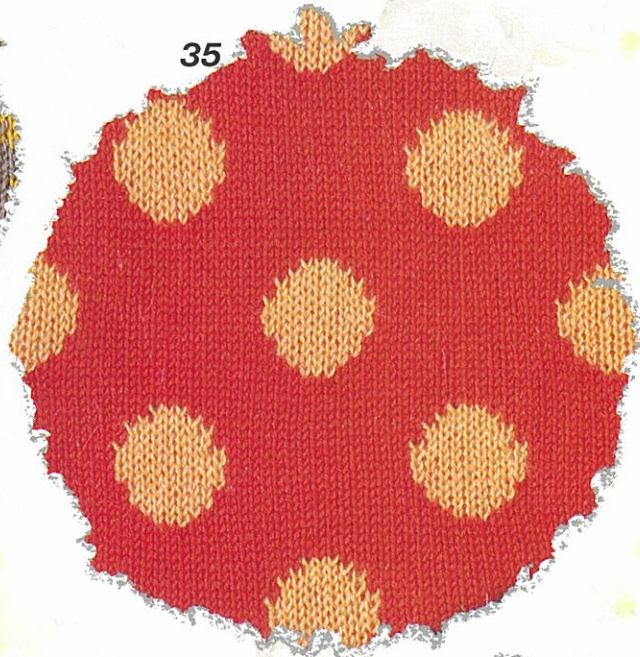

36

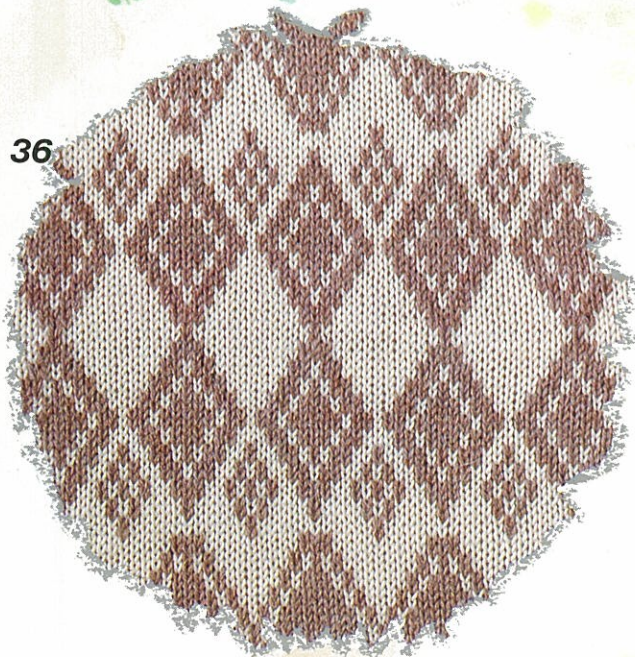

37



39

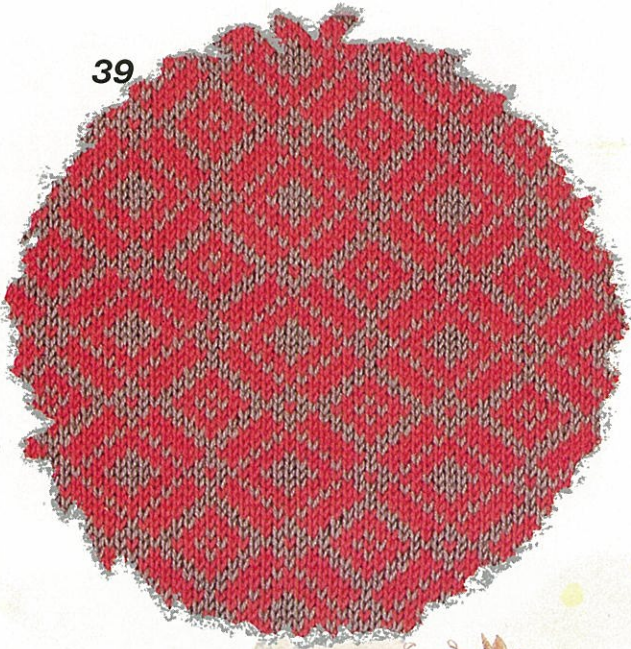

38

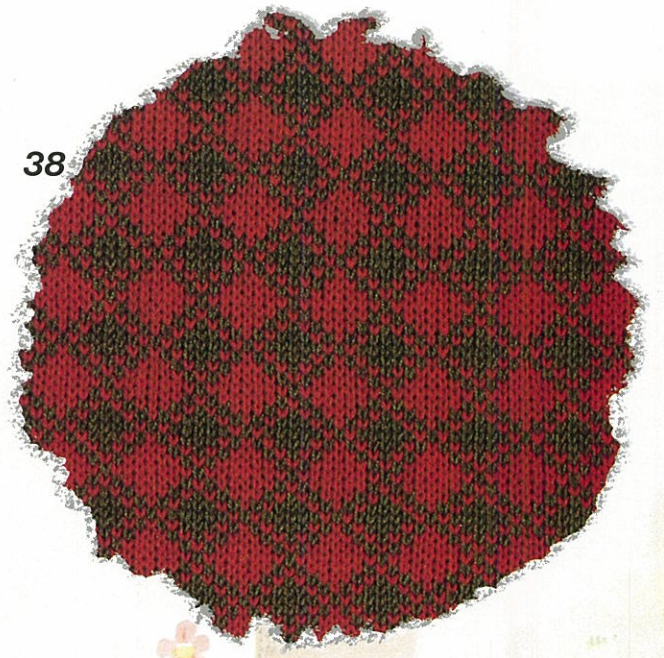

40



41

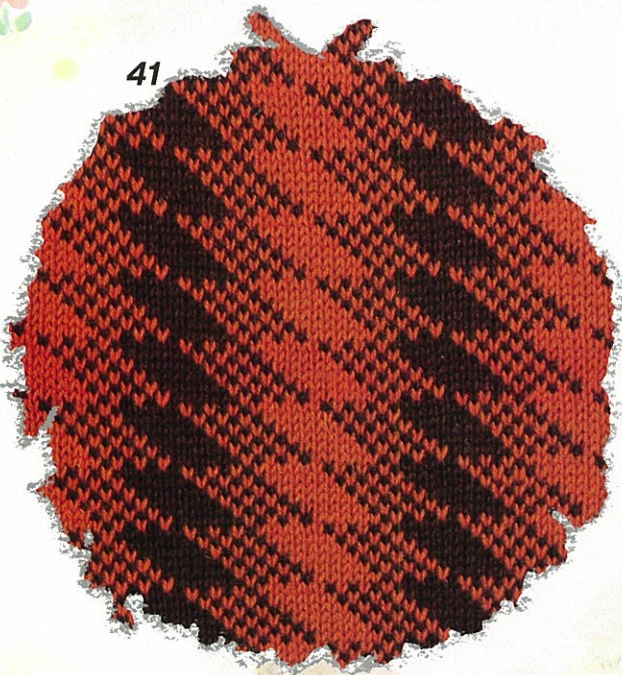

42



多色同時編込模様

Multi-colour fairisle patterns
Motifs jacquard multicolores
Mehrfarbige Norwegermuster
Meerkleuren noorse patronen
Disegni jacquard multicolori
Diseño culticolor

43



44



45



46



47



48



49



50

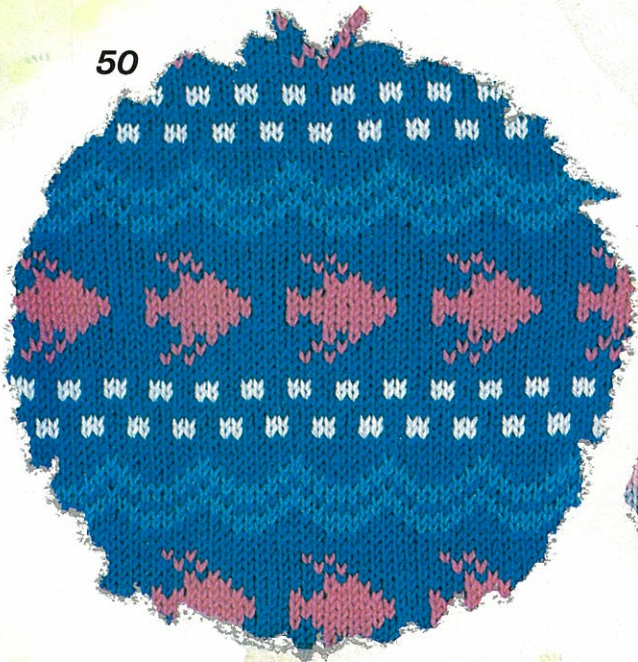

51

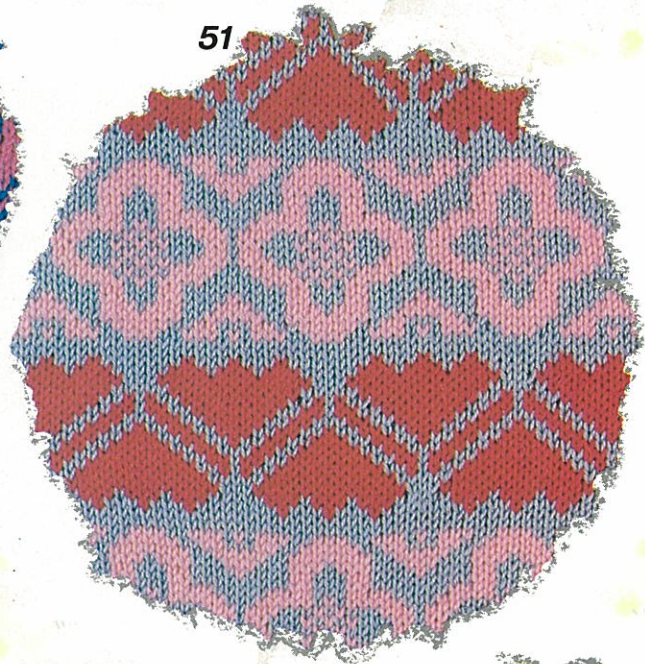

52

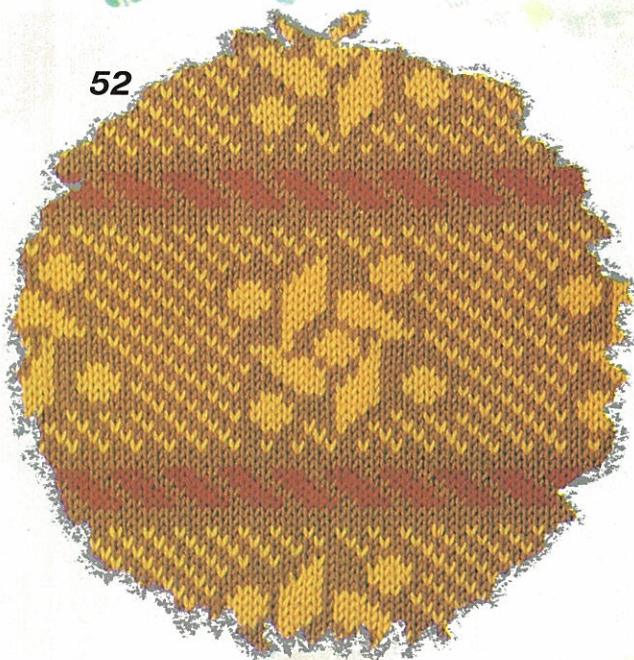

53

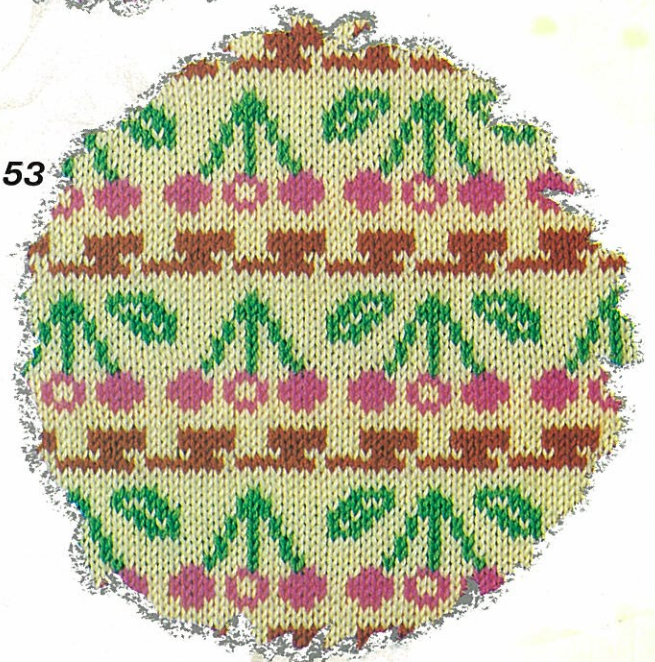

54

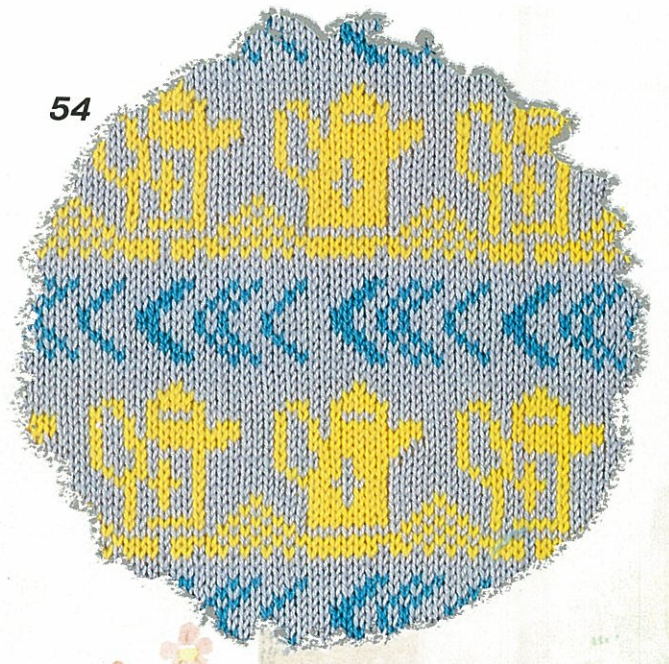

55



56



57

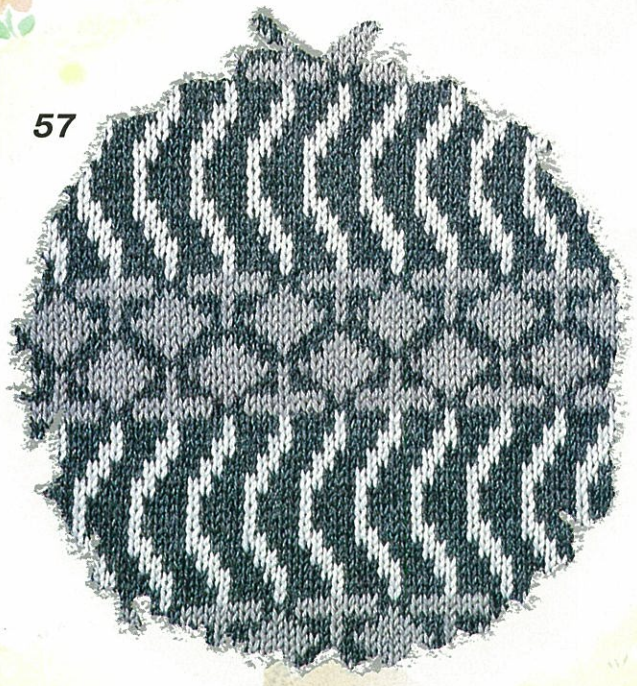

58

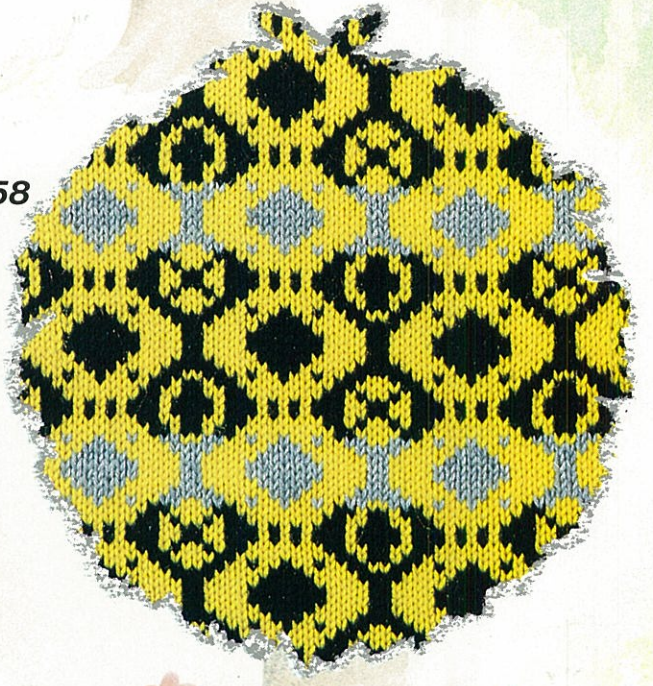

59

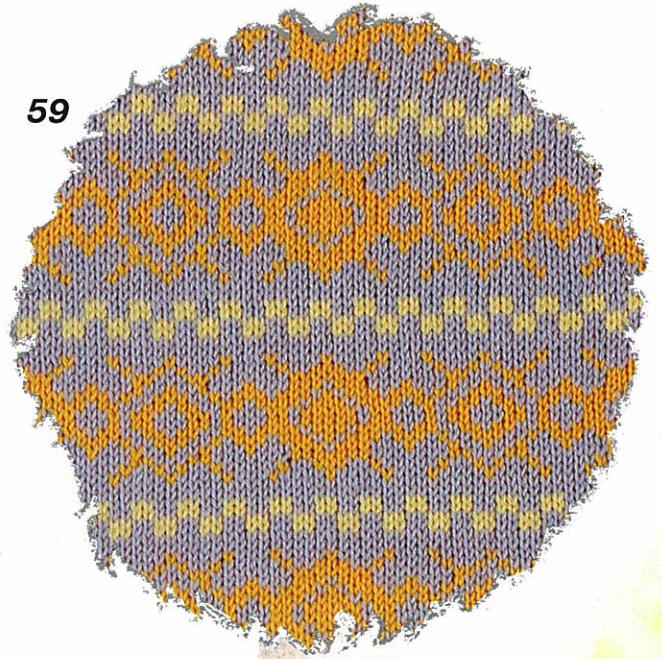

60

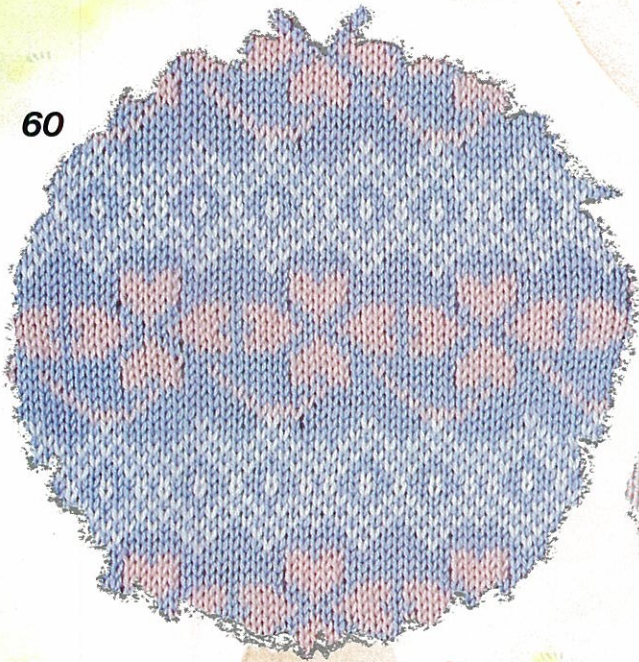

61

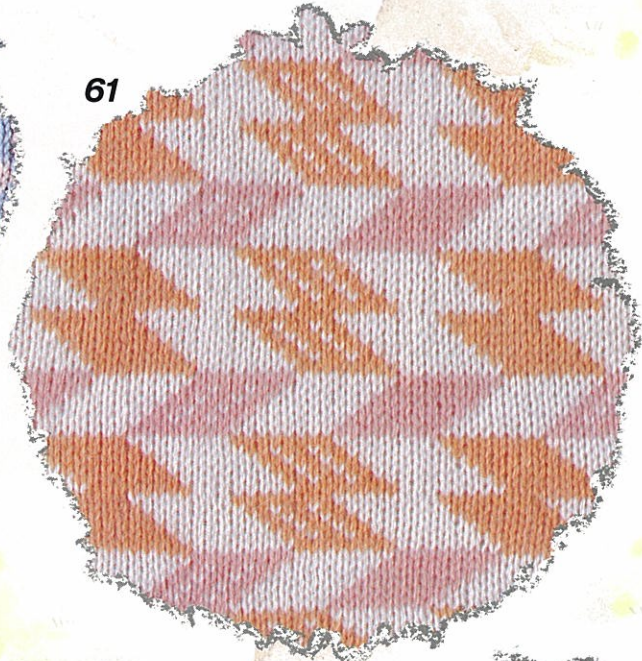

62

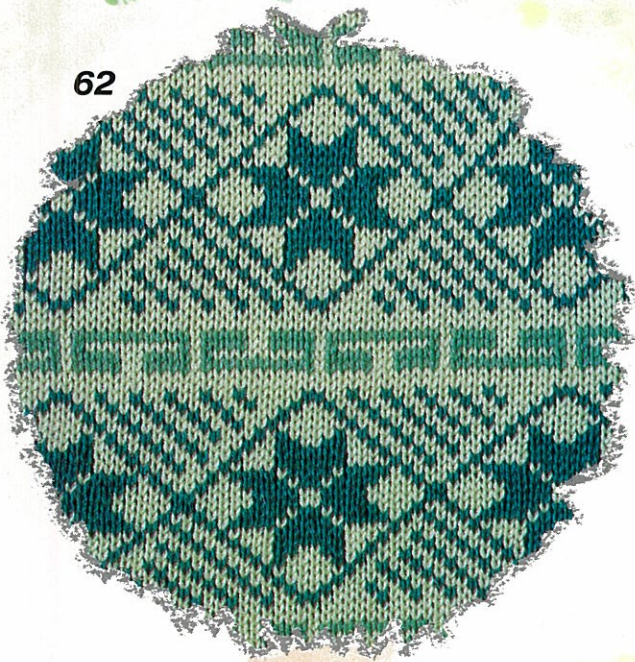

63



65

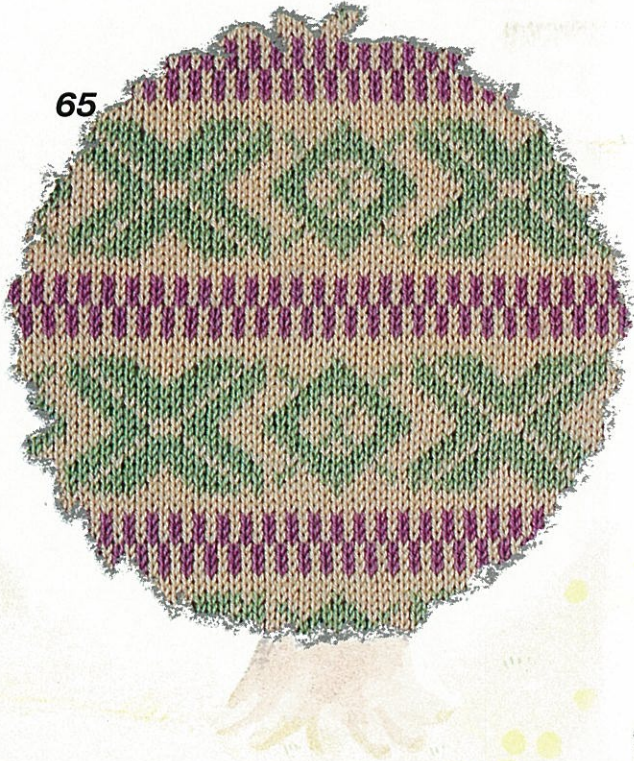

64



66

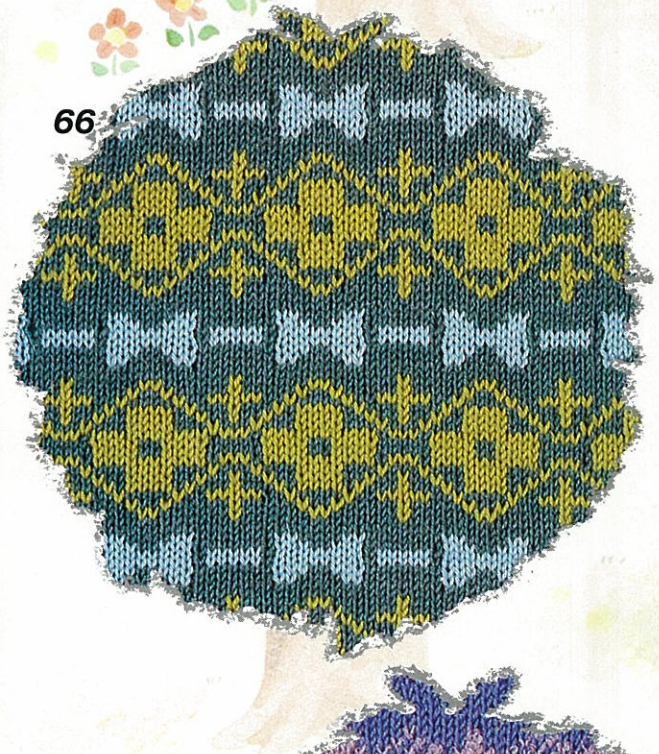

67

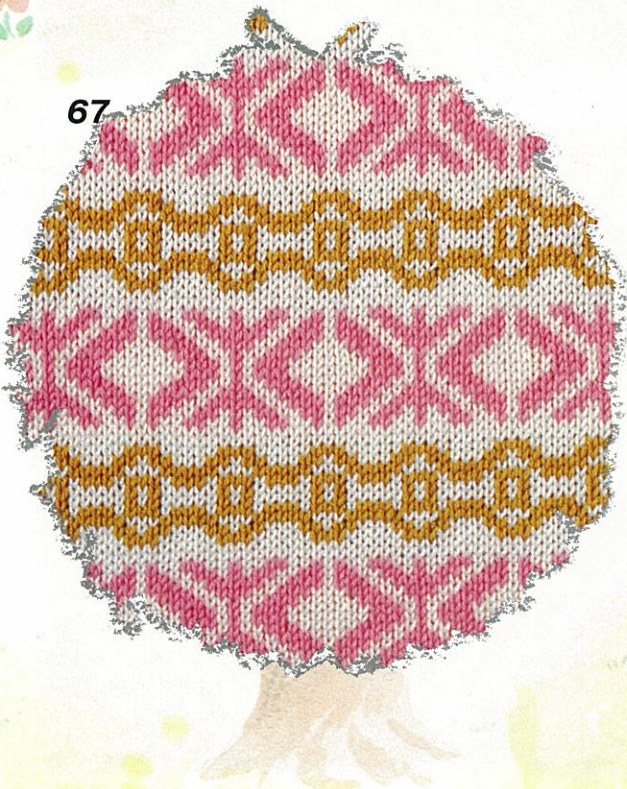

68



69



70



71



72



73

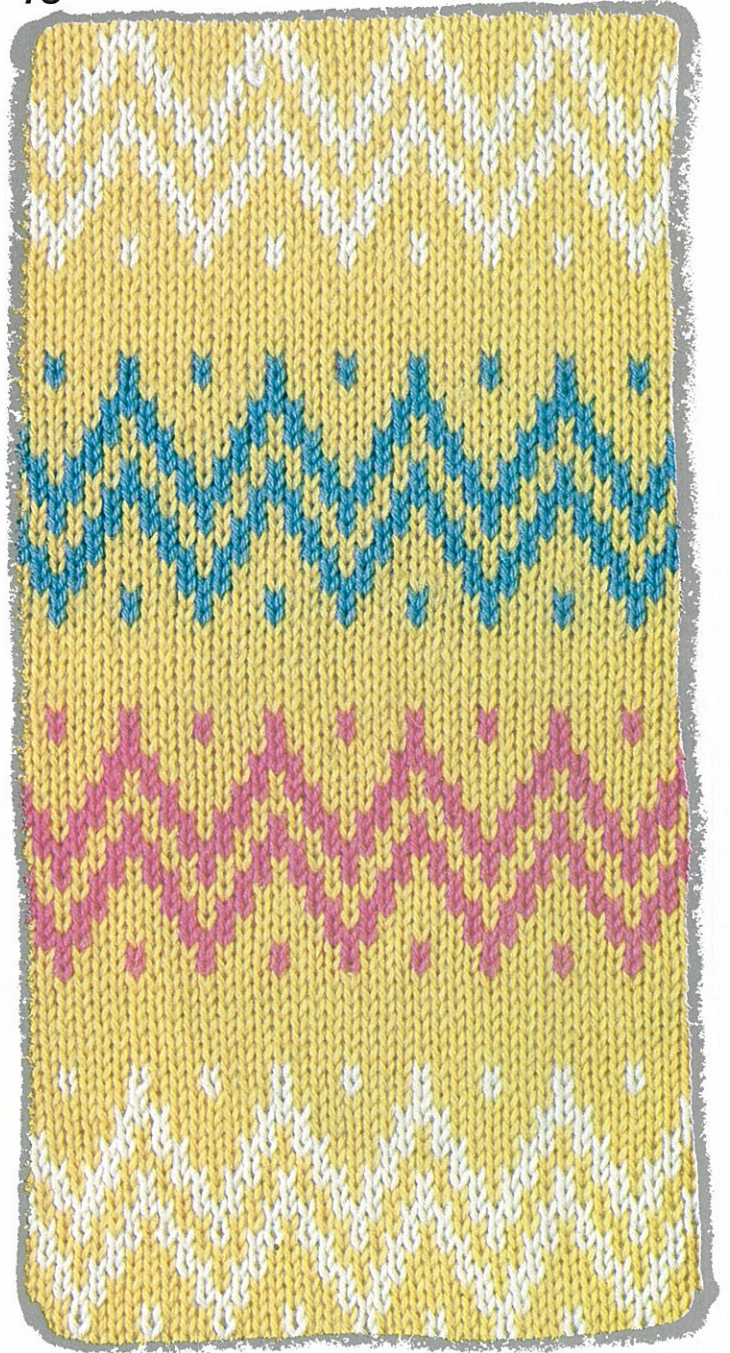

74

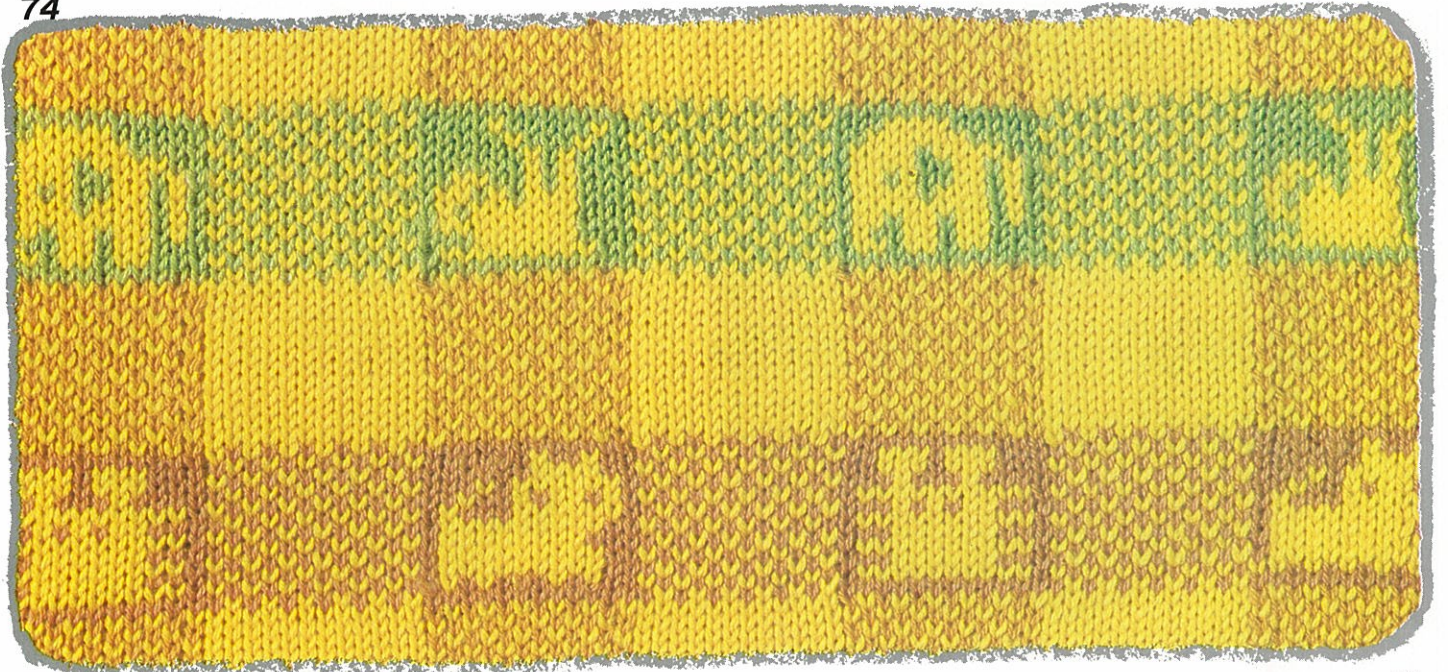

75



76



77

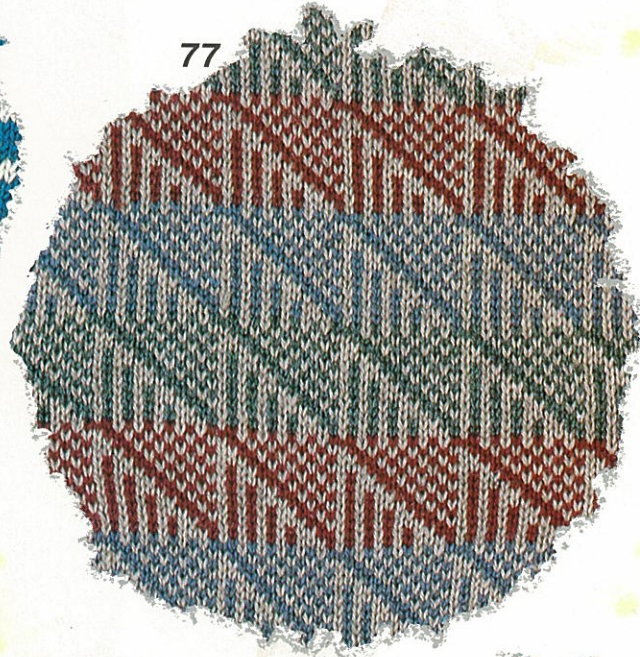

78

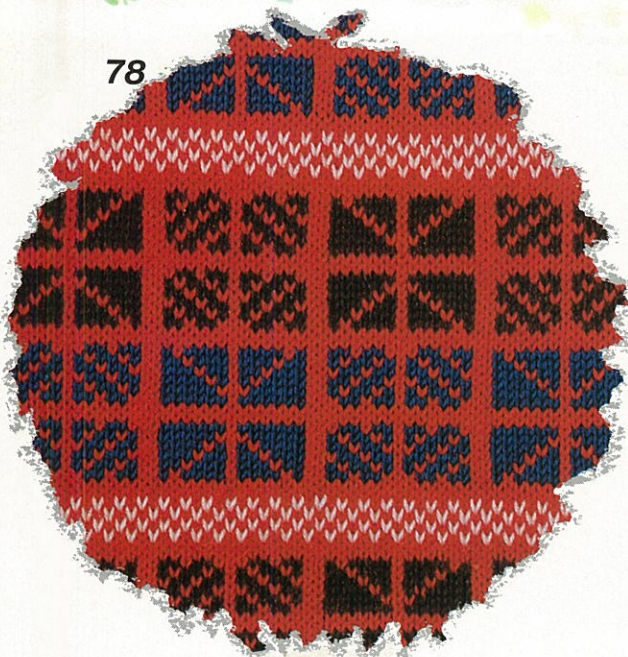

79



80



81



82

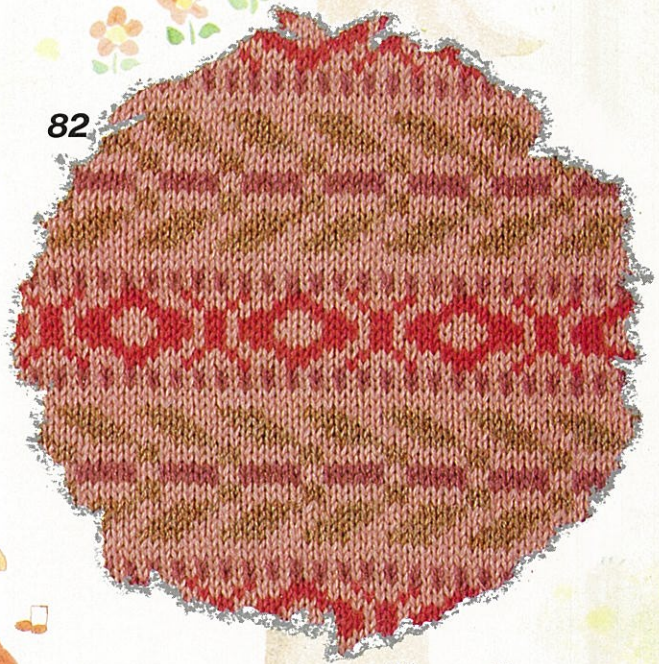

83



84

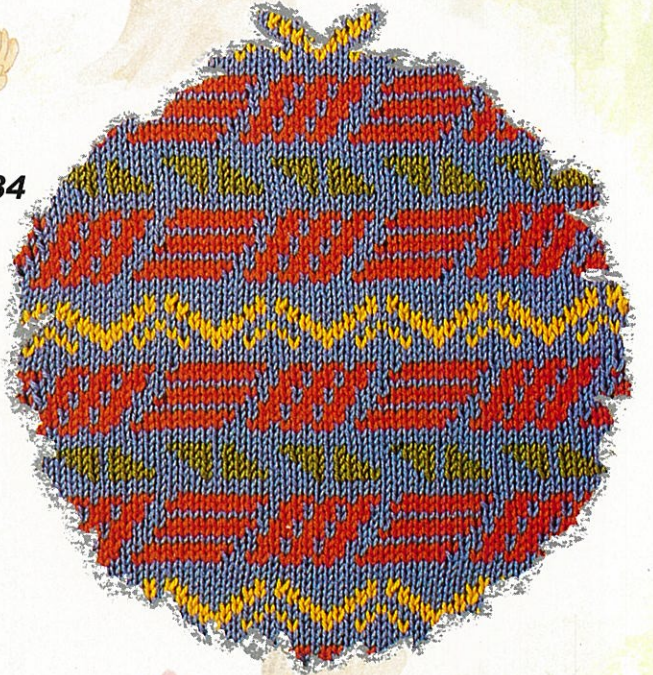

ワンポイント模様

Single motif patterns

Motifs jacquard isole

Norwegermuster Einzelmotiv

Noorse motifpatronen

Disegni jacquard motivo singolo

Diseño multicolor con motivo



85

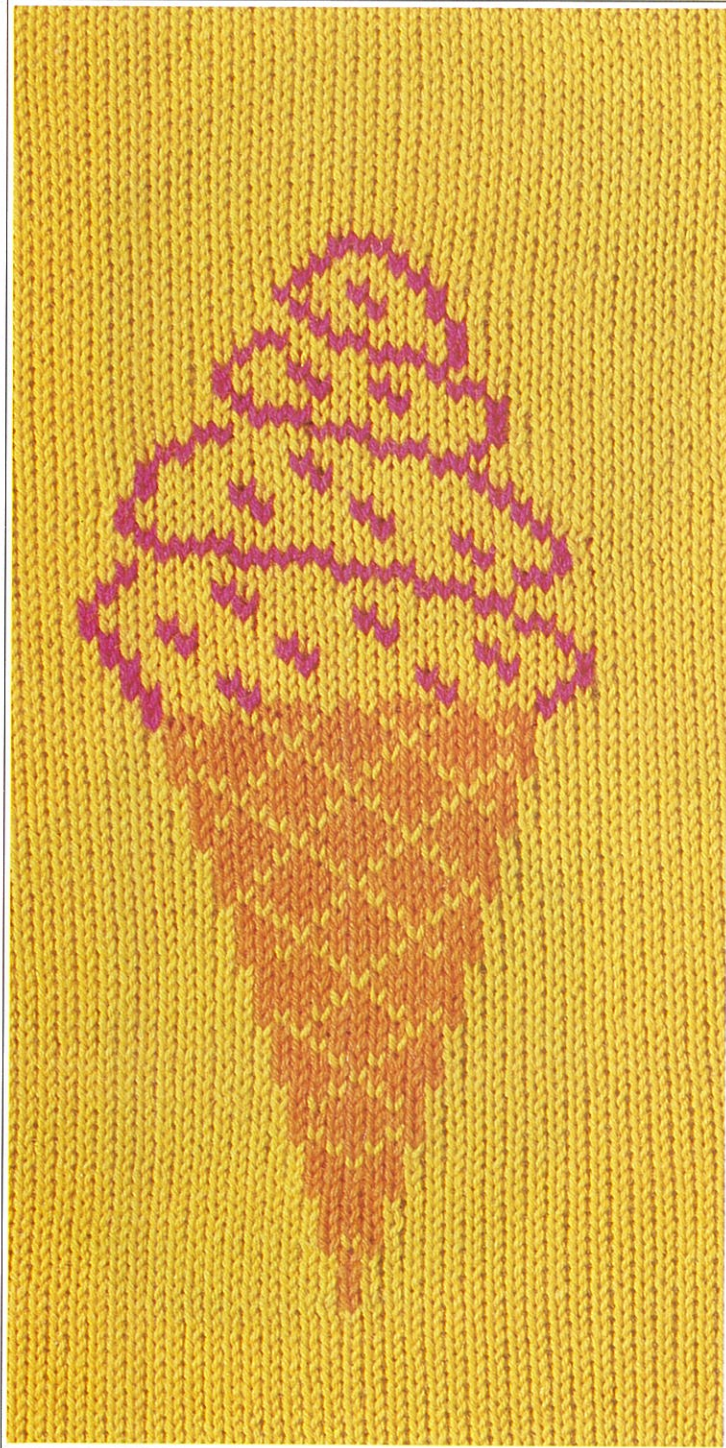

86



87





89



88



90

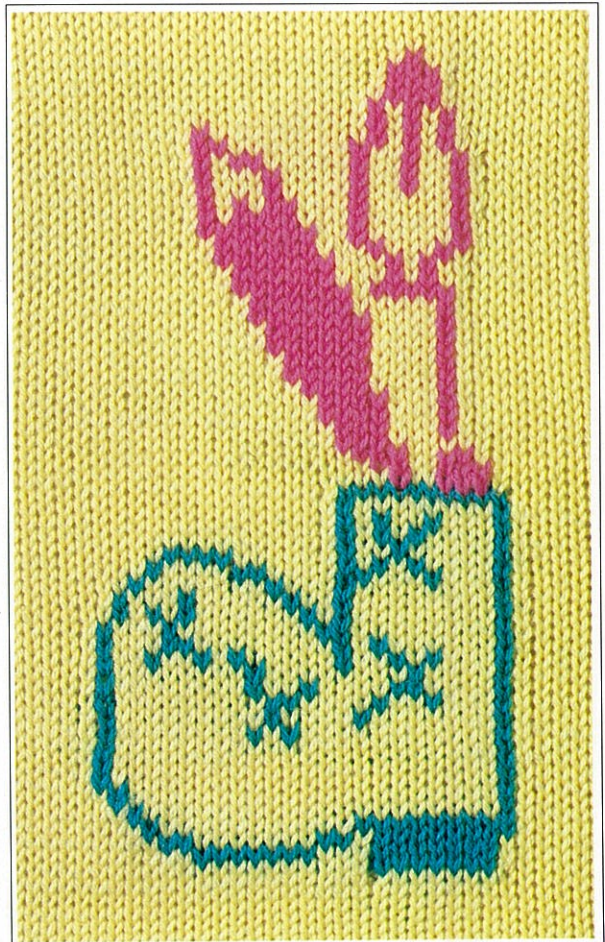

91

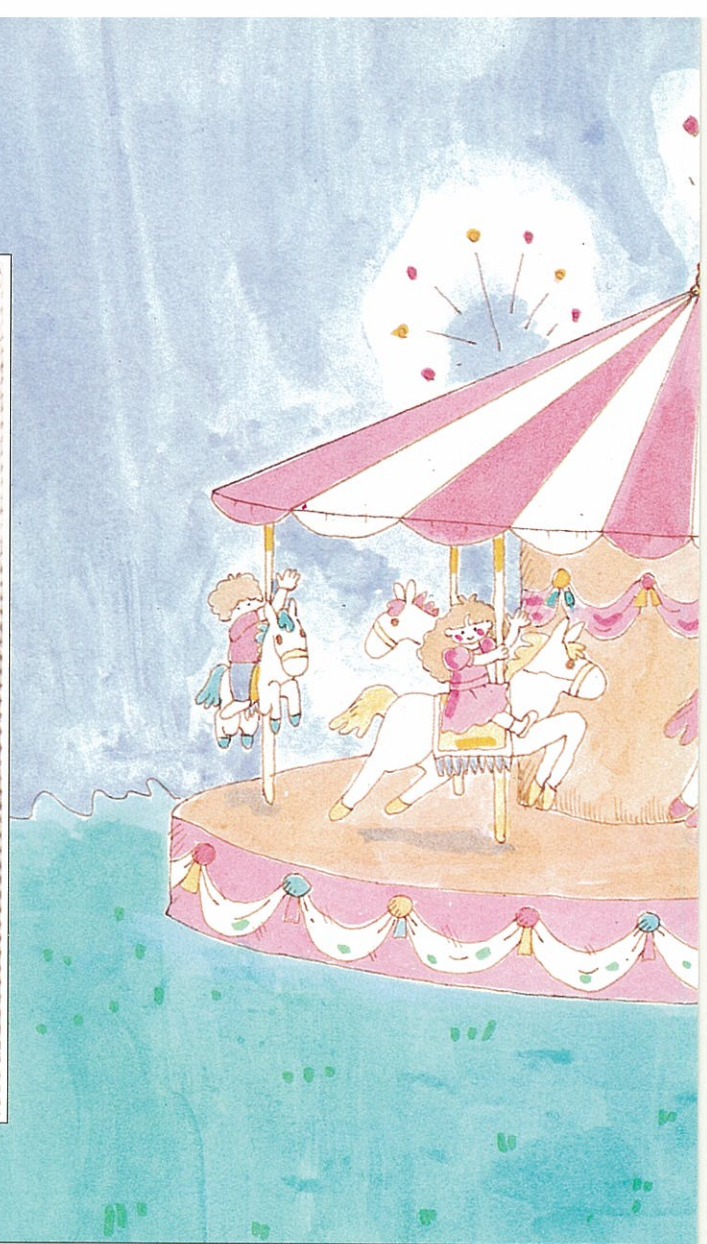

92

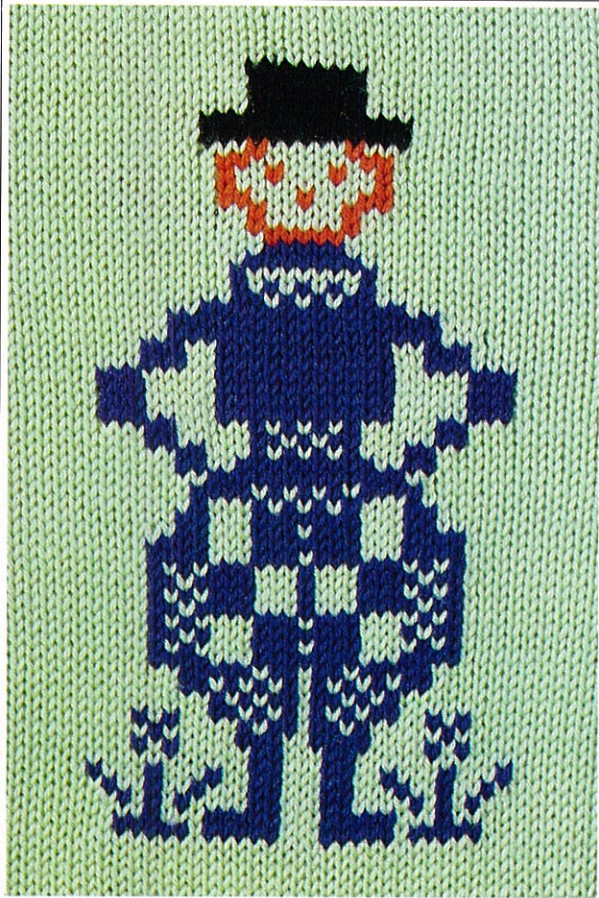

93



94



95



96



97





98



99



100





101



102







レース模様

Lace patterns

Dentelle

Lochmuster

Kantpatronen

Disegni a pizzo

Diseno calado(encaje)

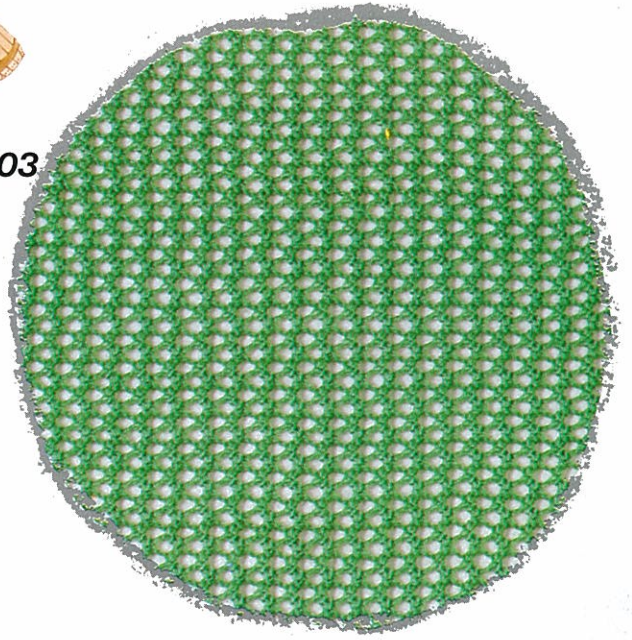

104

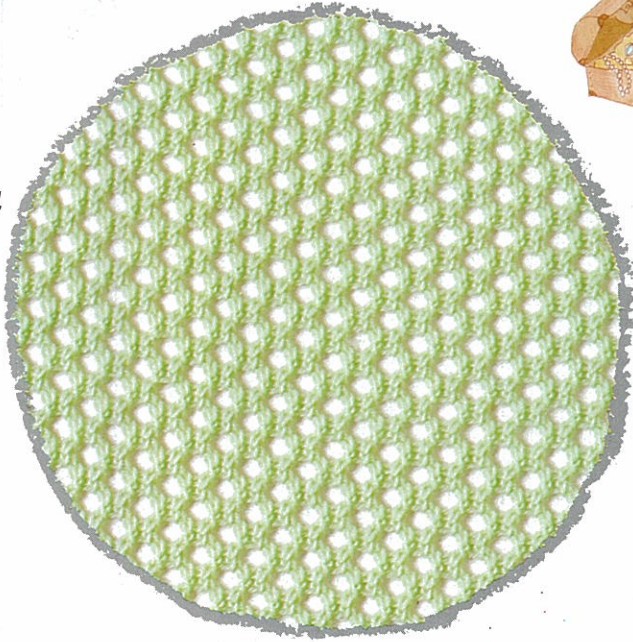

105

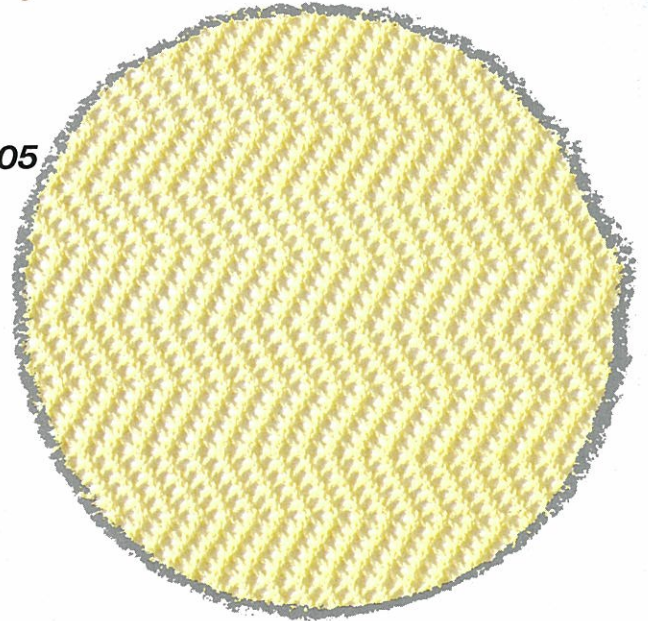

106



107

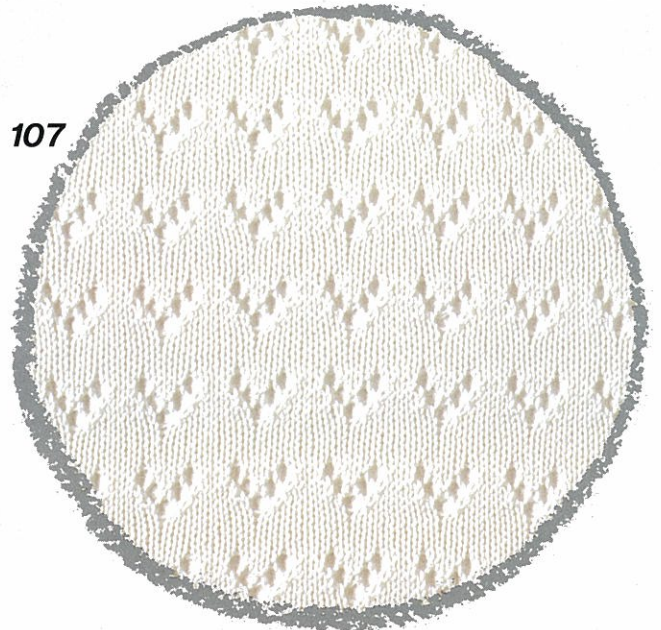

109

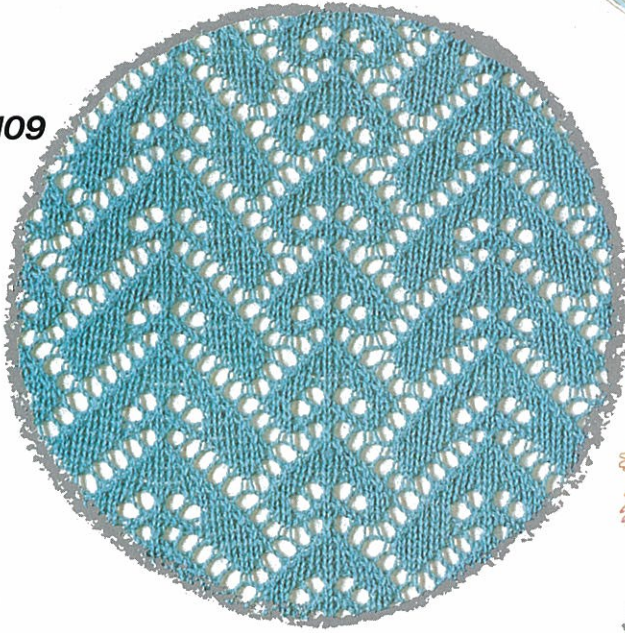

108

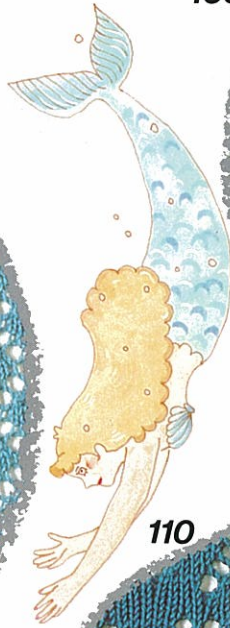
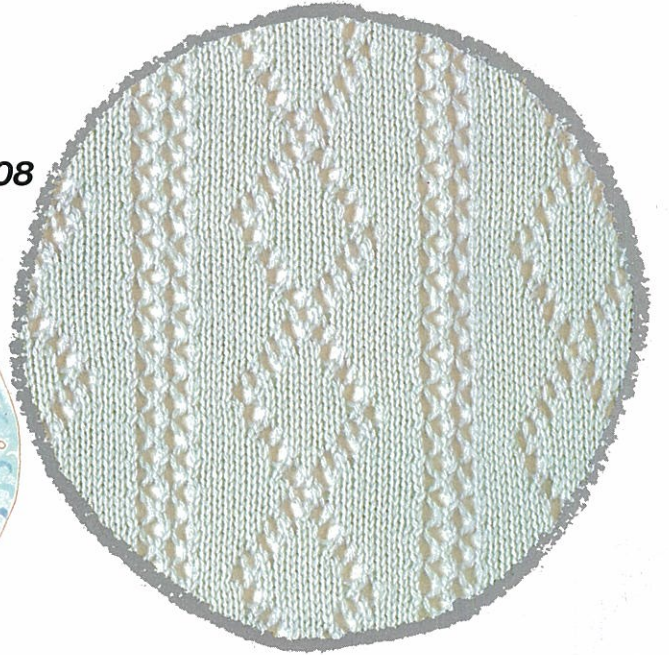

110

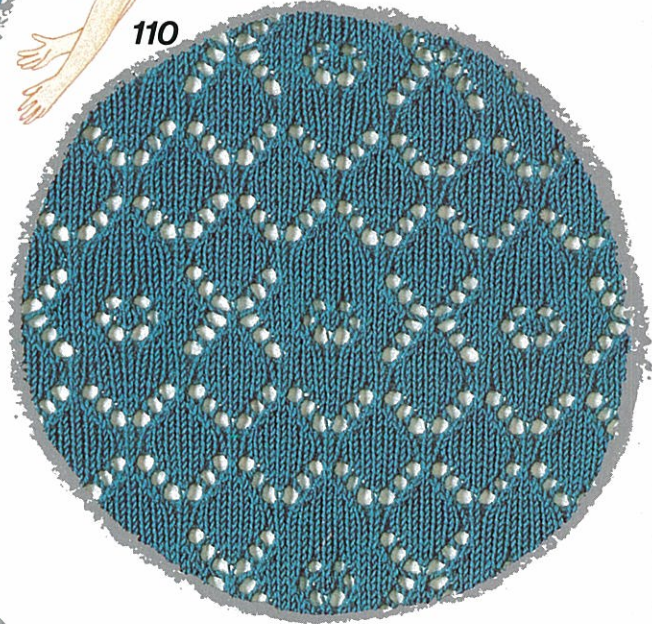

111

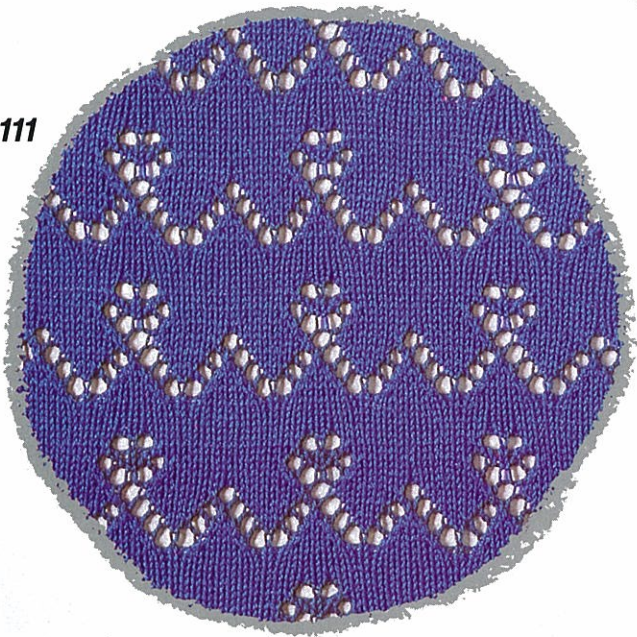

112

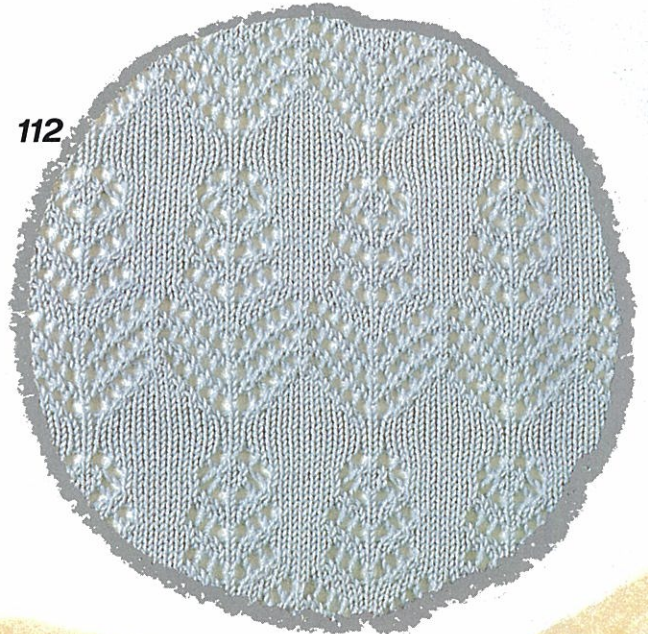



113

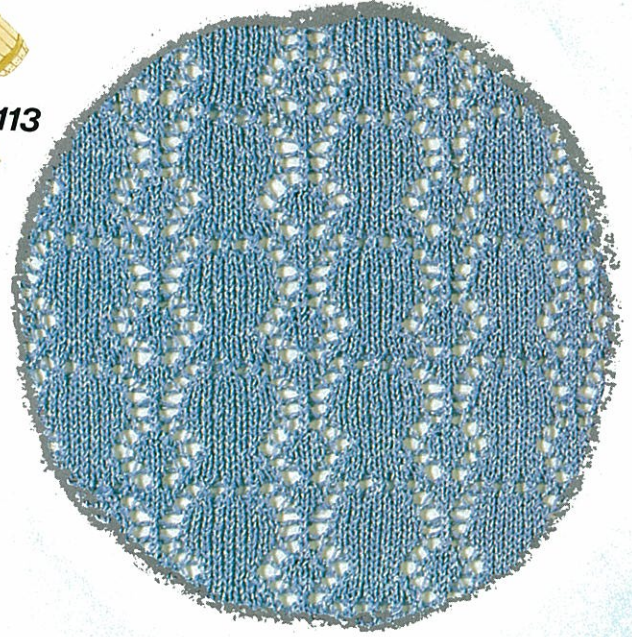

114

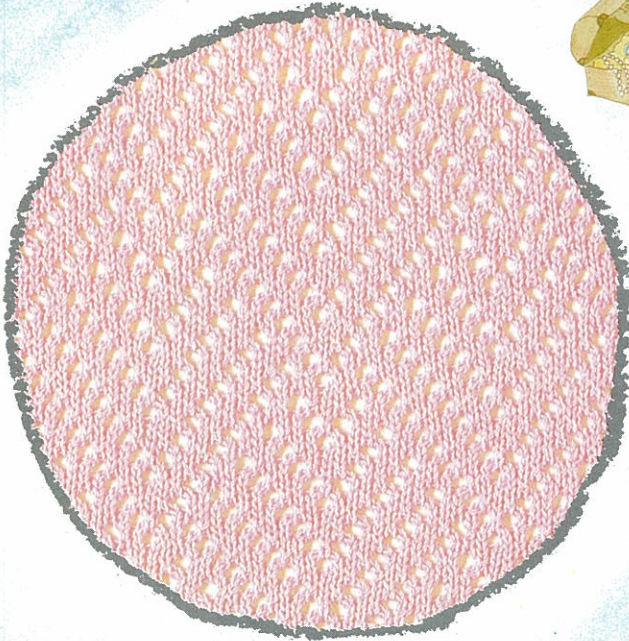

115

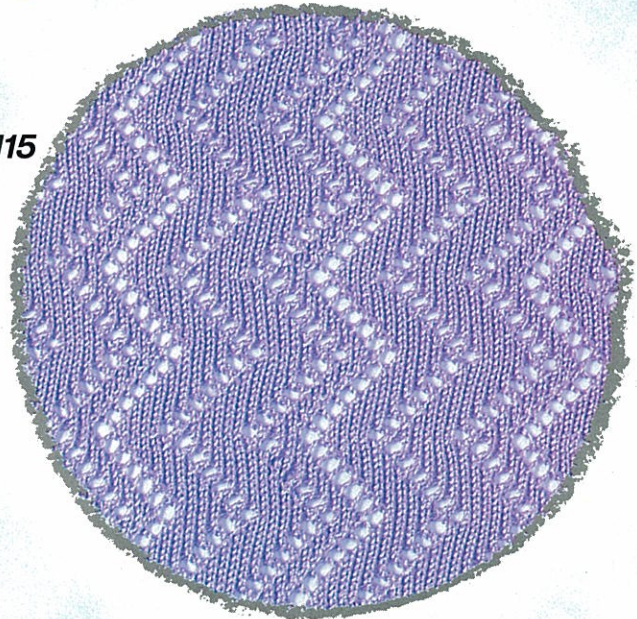

116

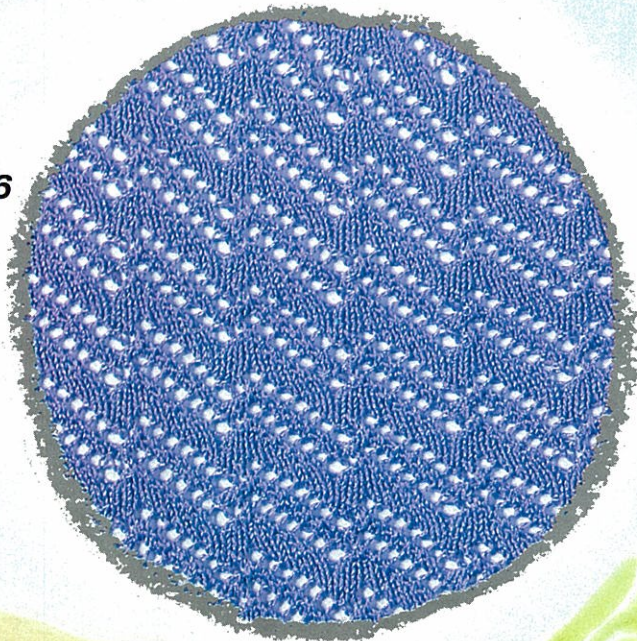

117

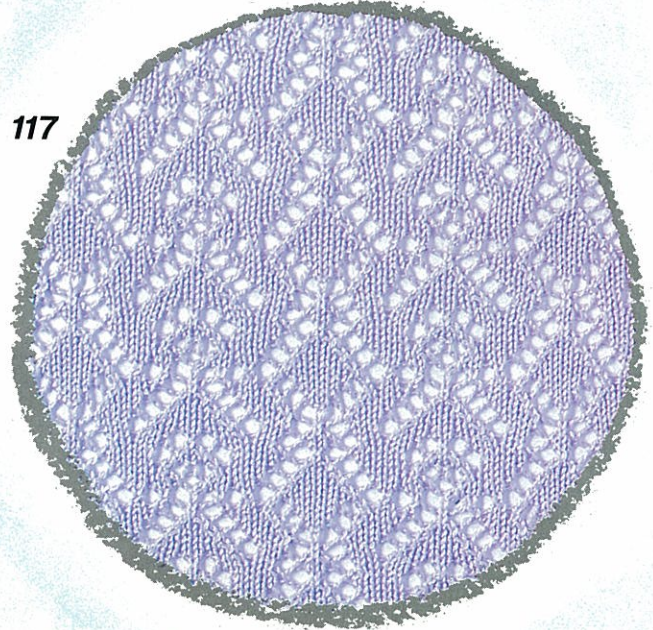

119

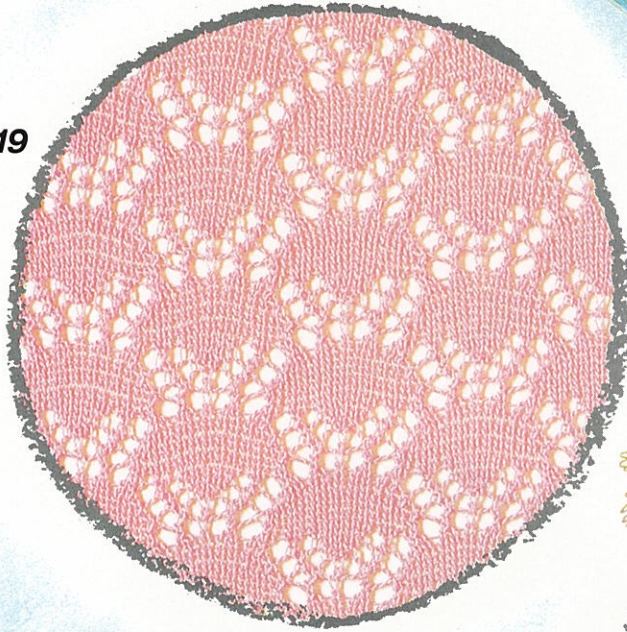

118

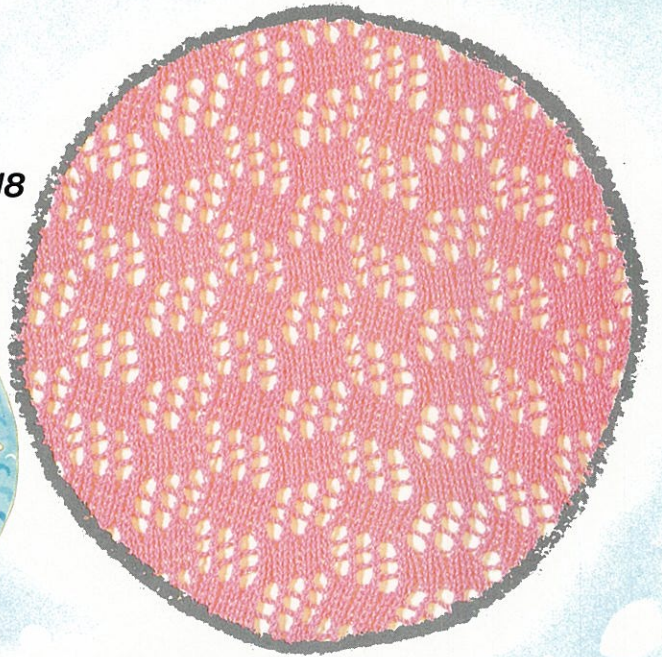

120

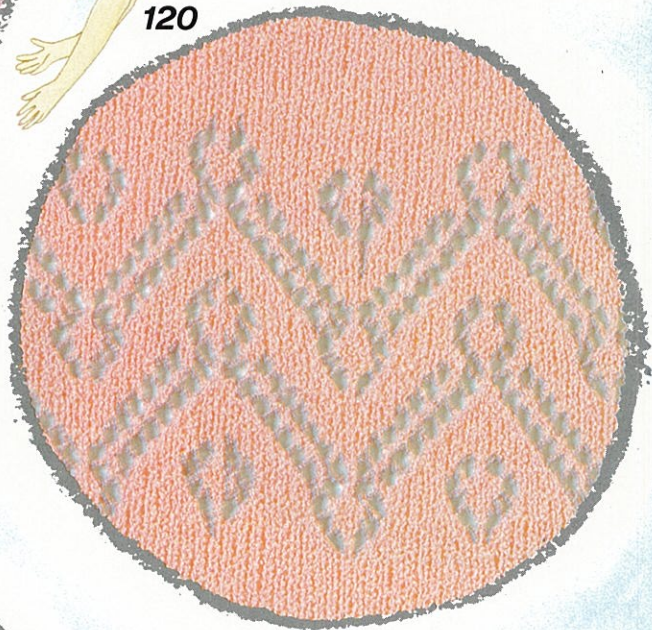

121

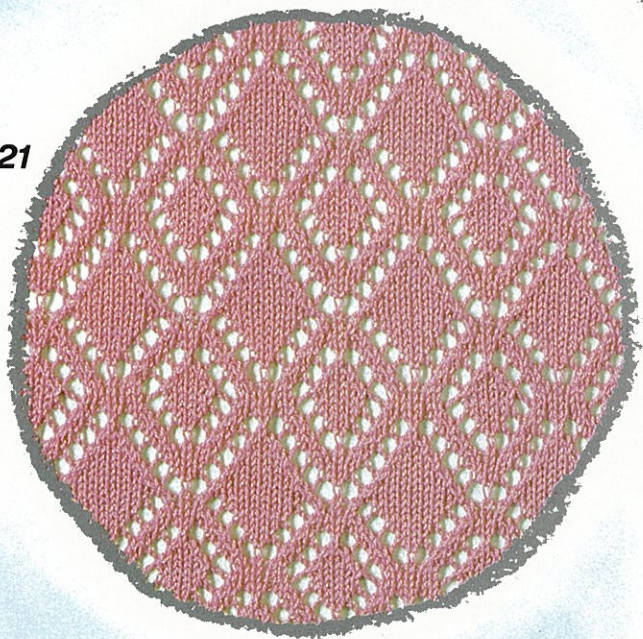

122

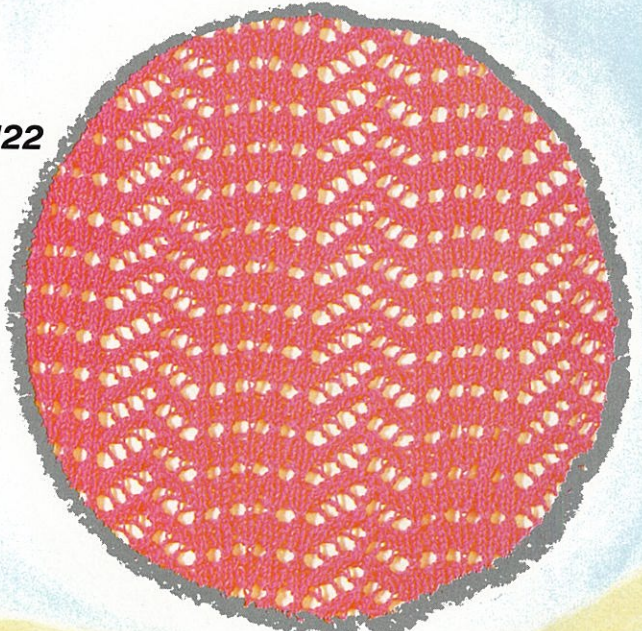



123



124



125



126

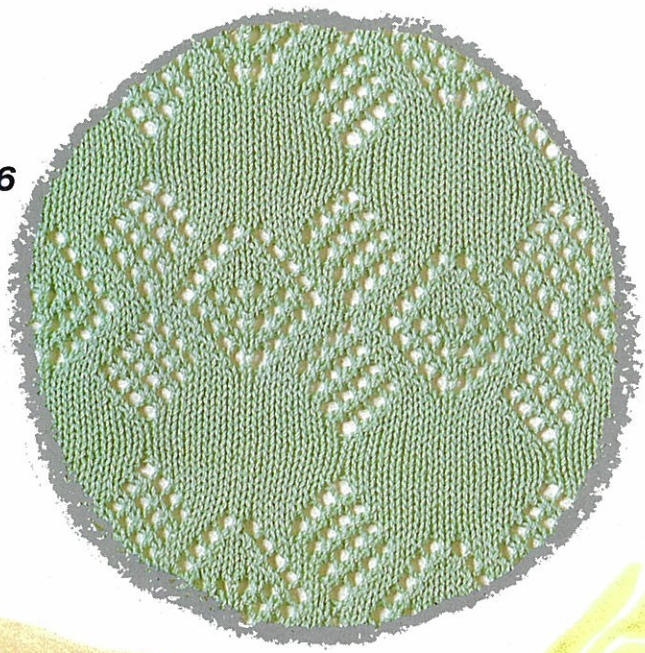

127

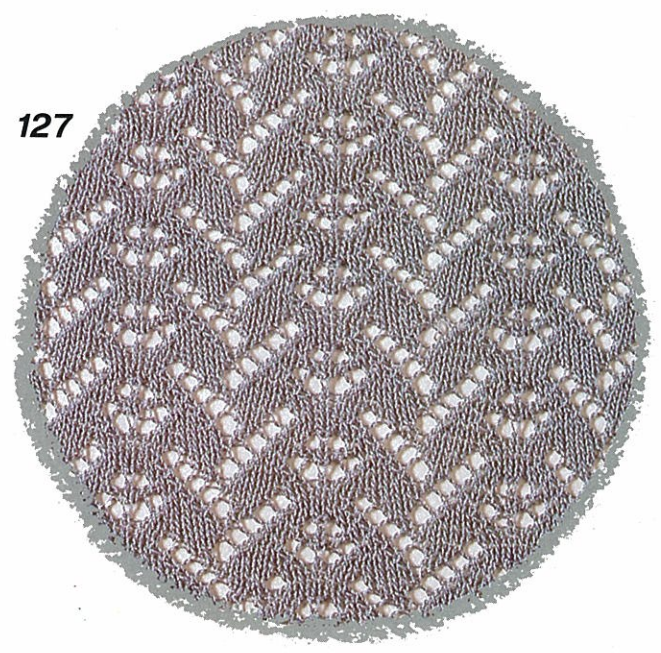

129

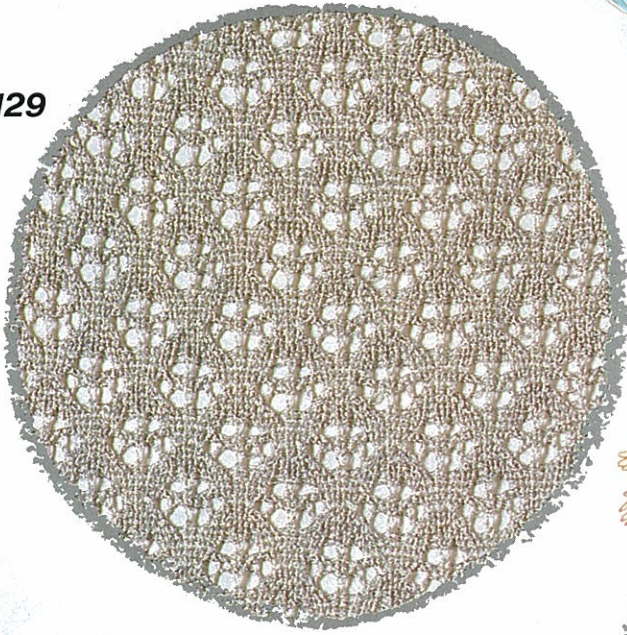

128

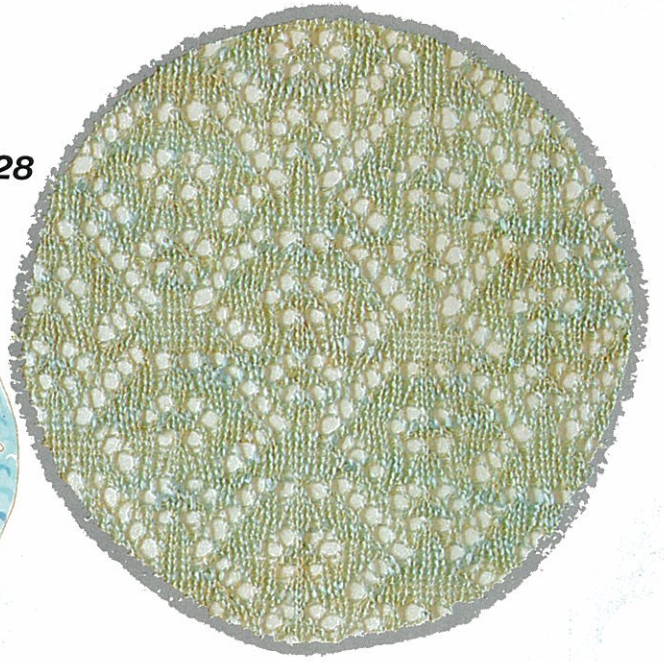

130

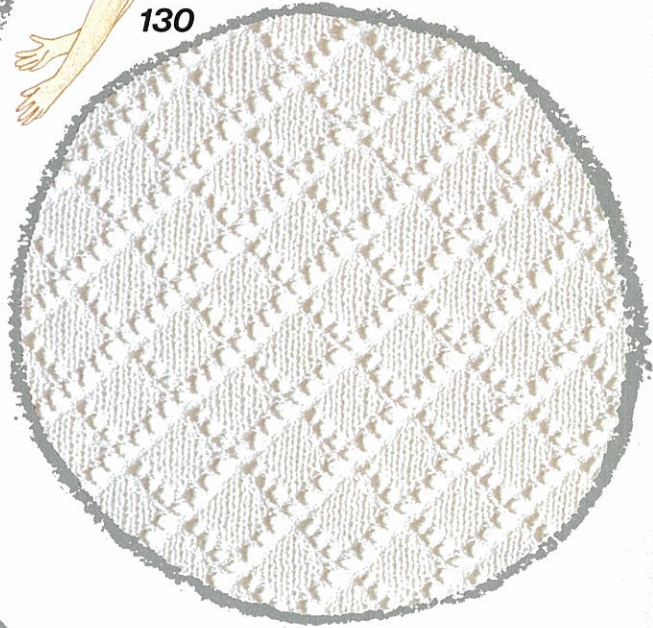

131

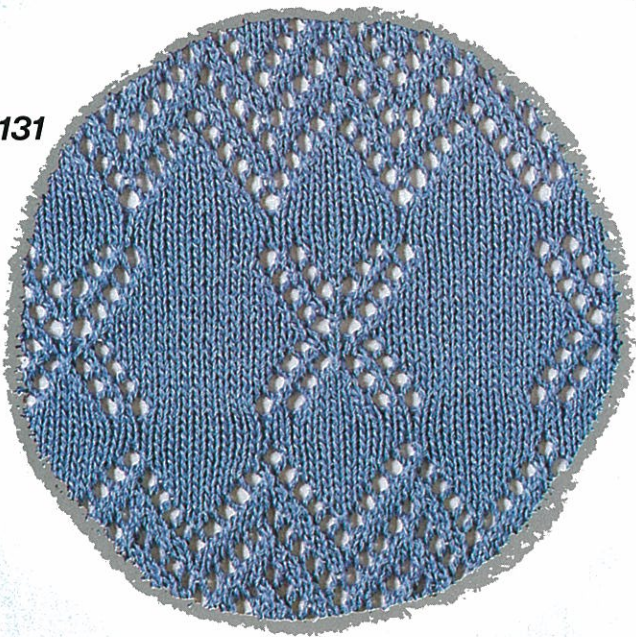

132

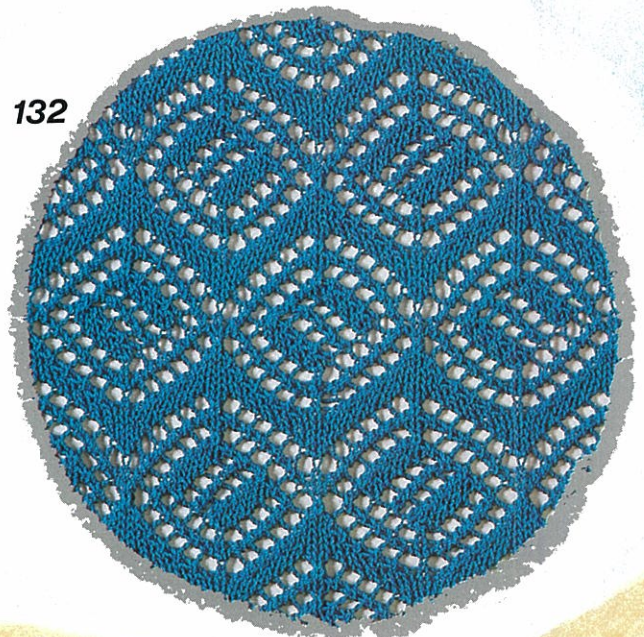



133

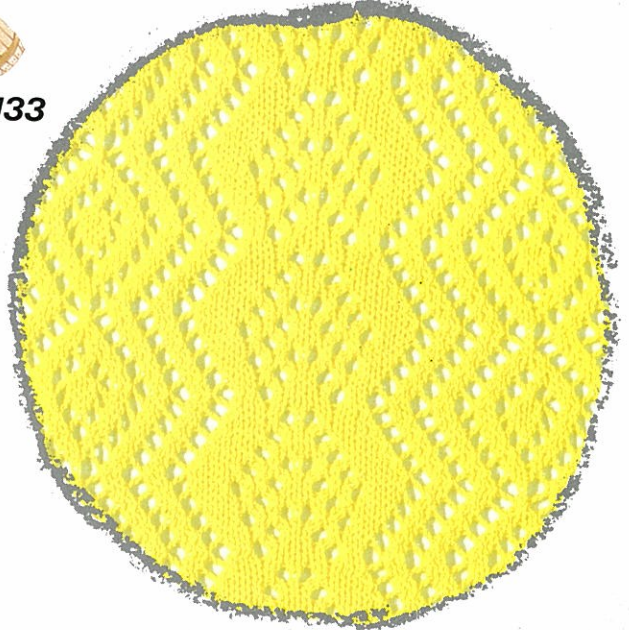

134

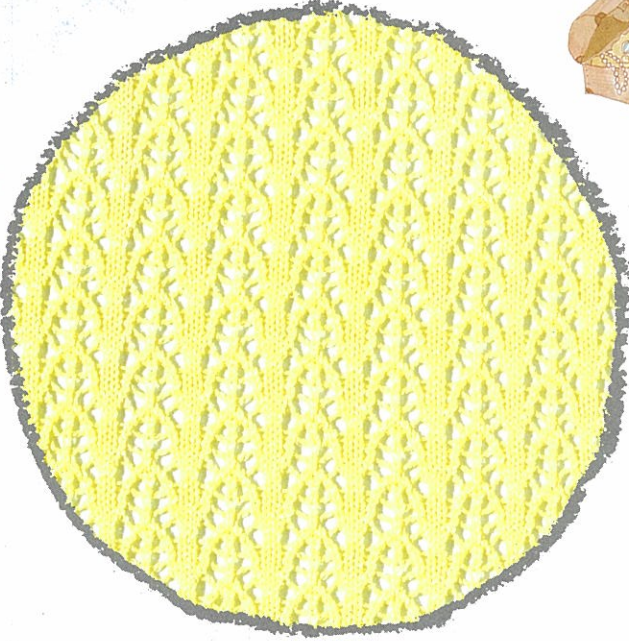

135

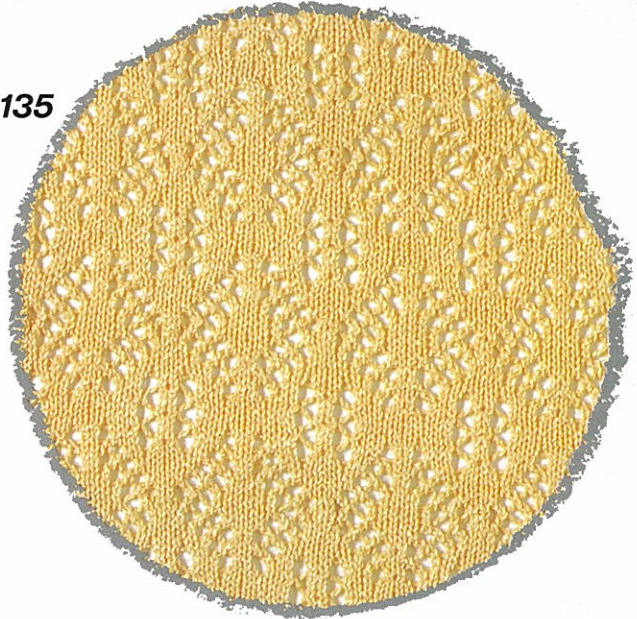

136

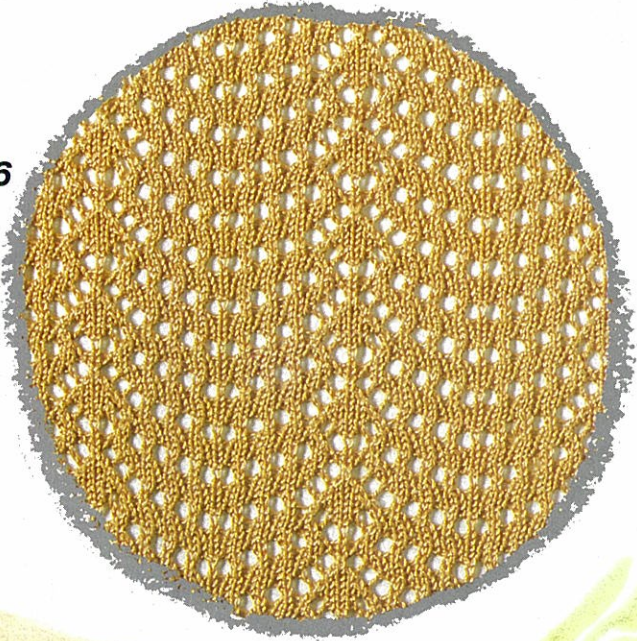

137

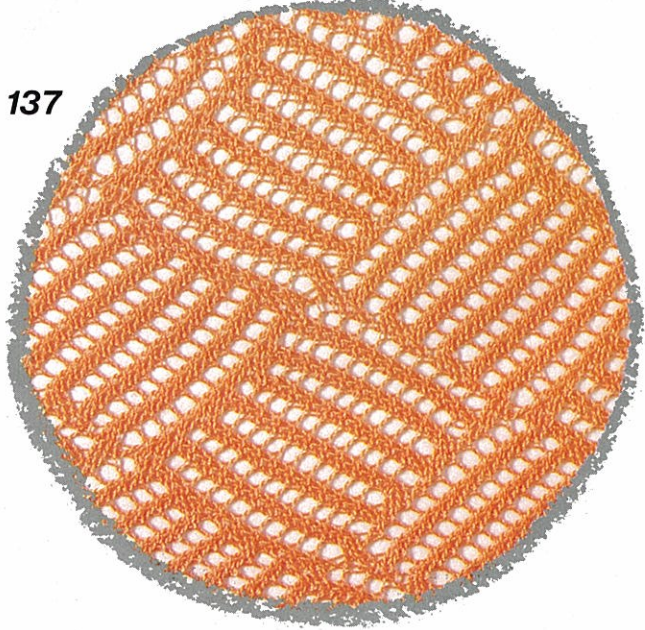

138

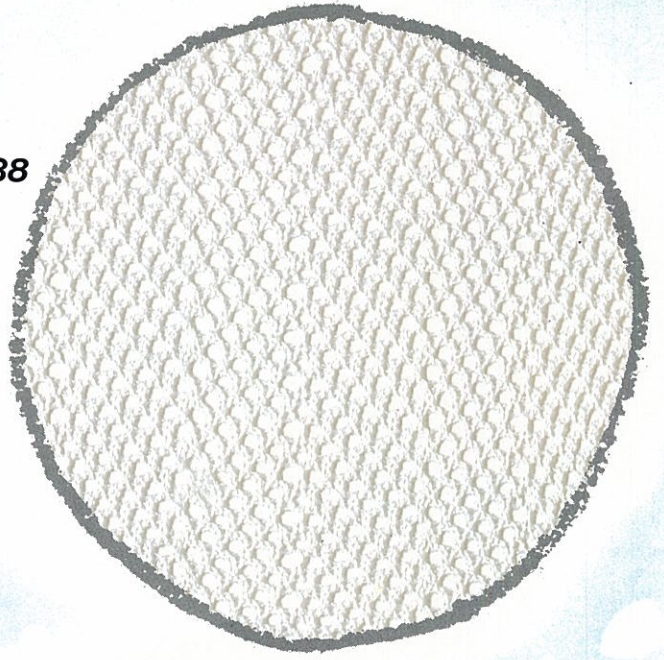

139

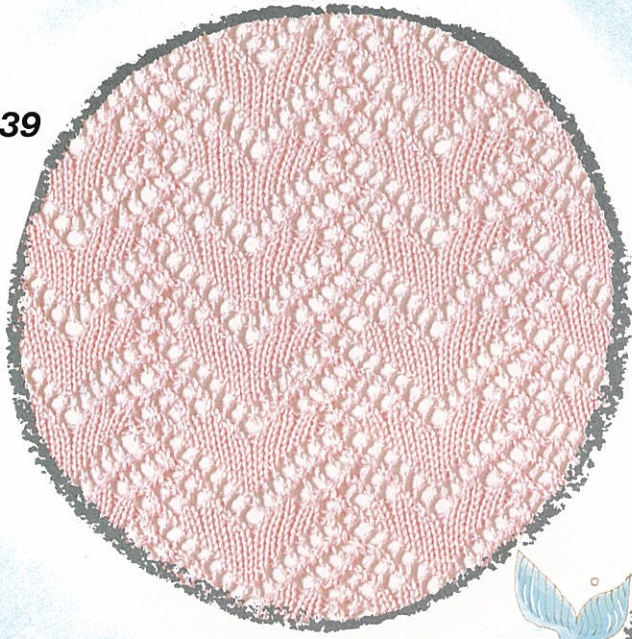

140

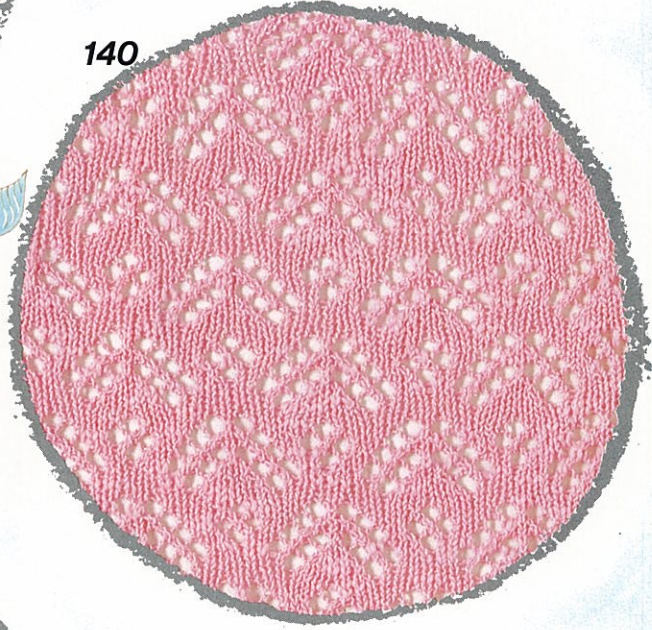

141

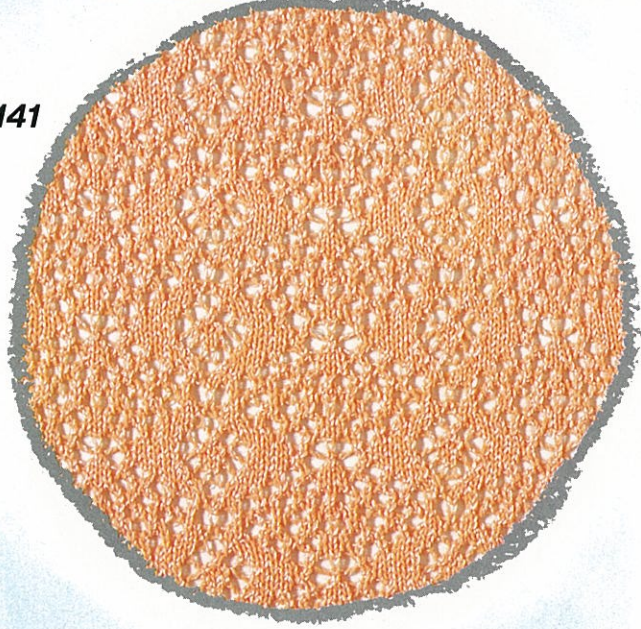

142

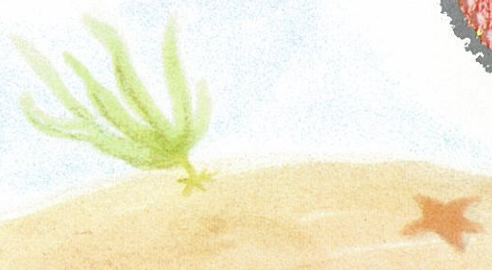
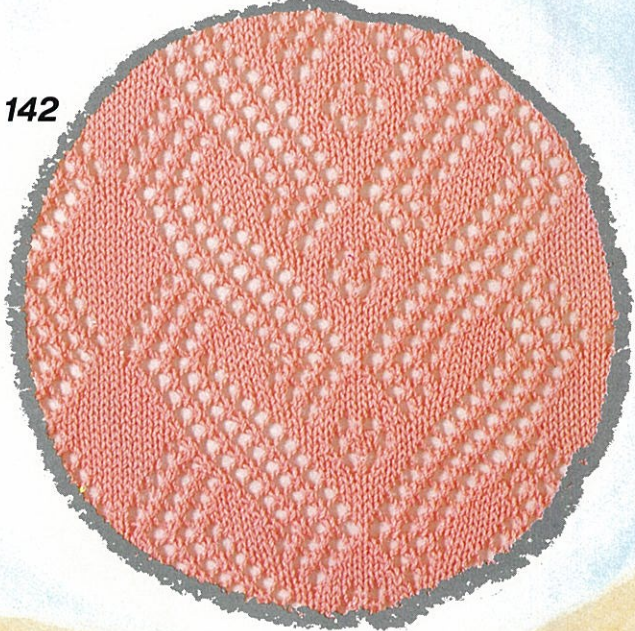

143

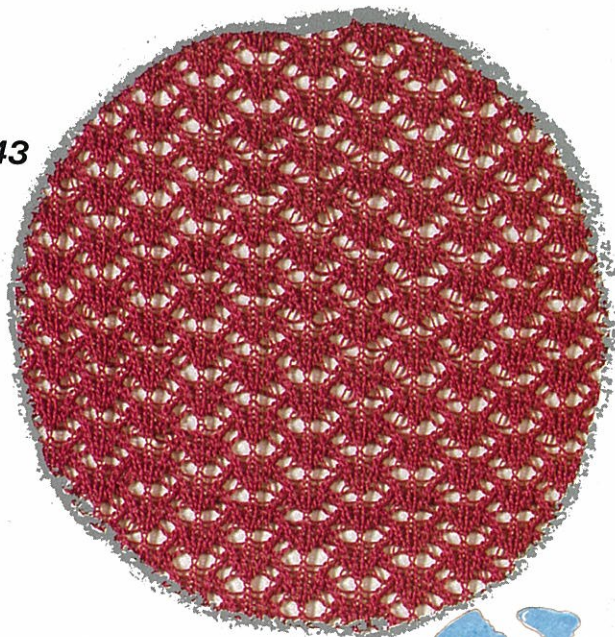

144

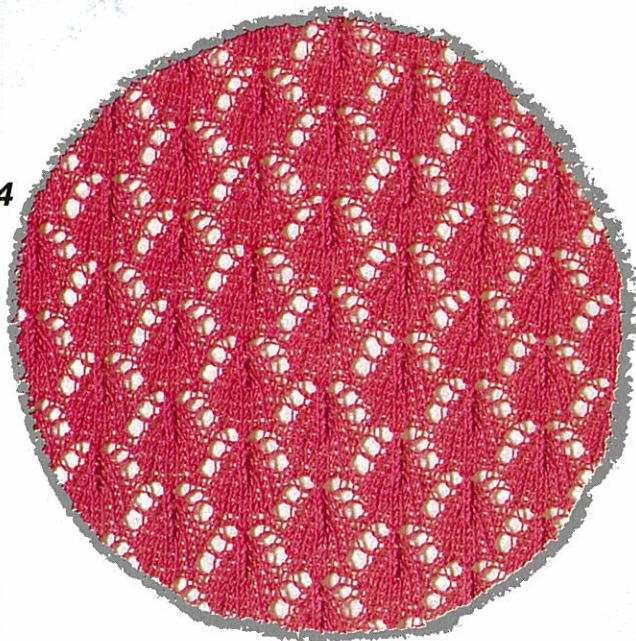

145

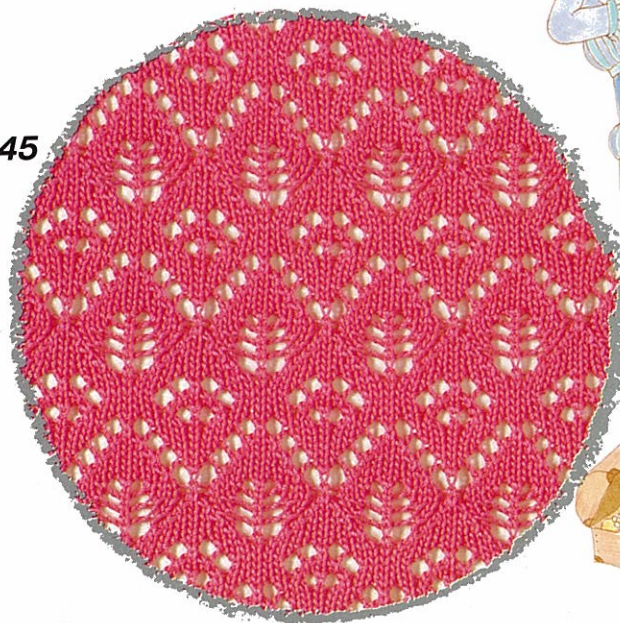

146

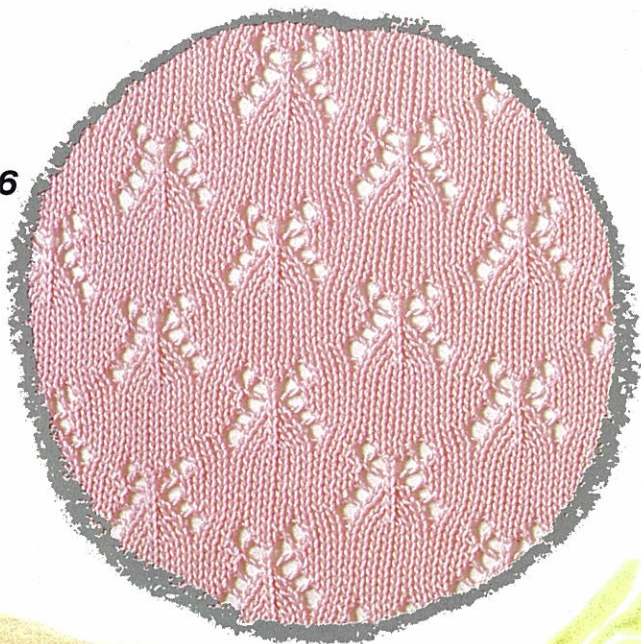

147

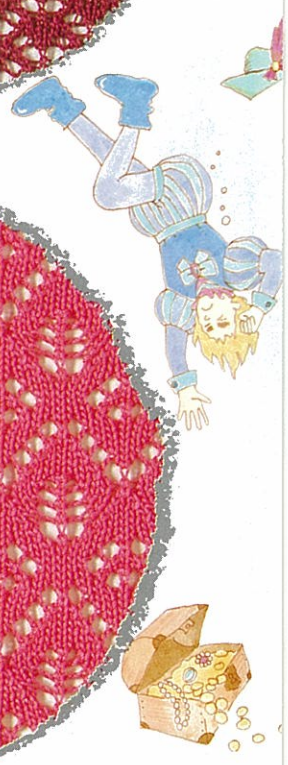
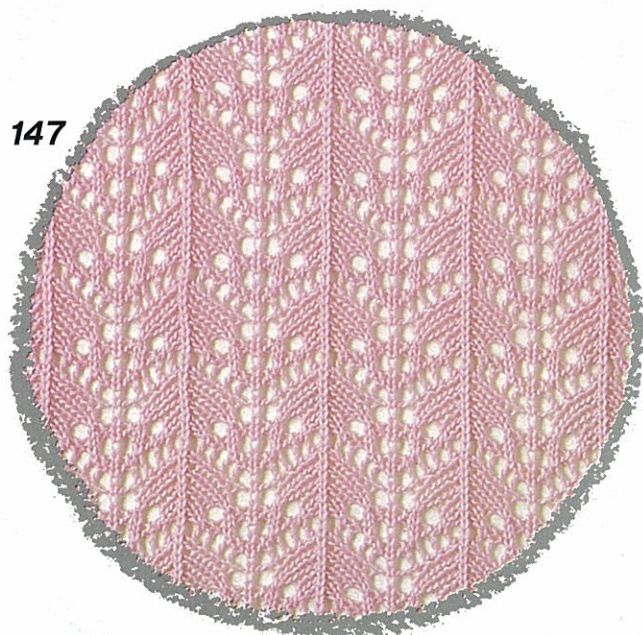

148

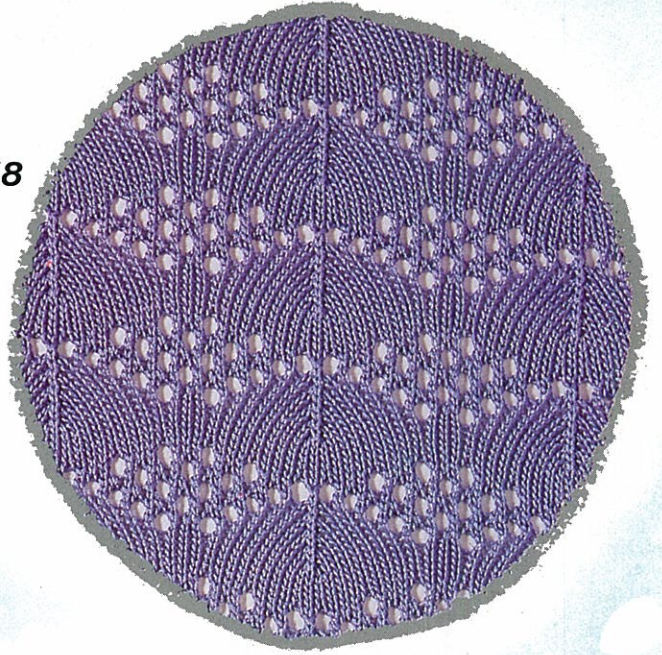

149

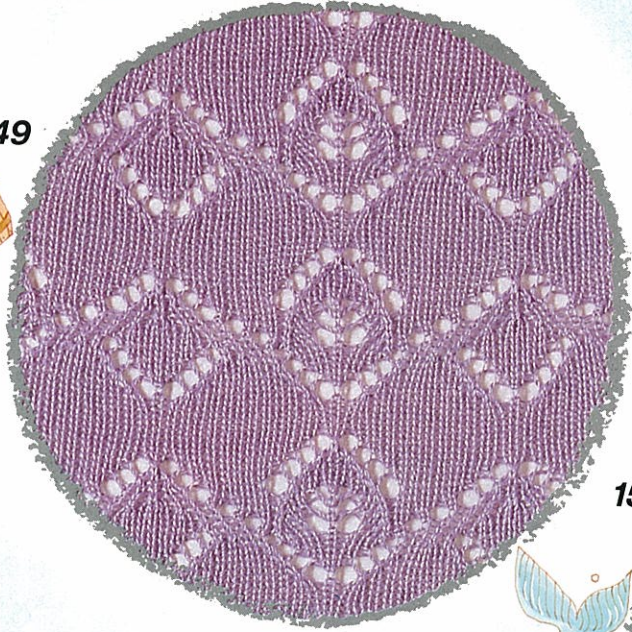

150

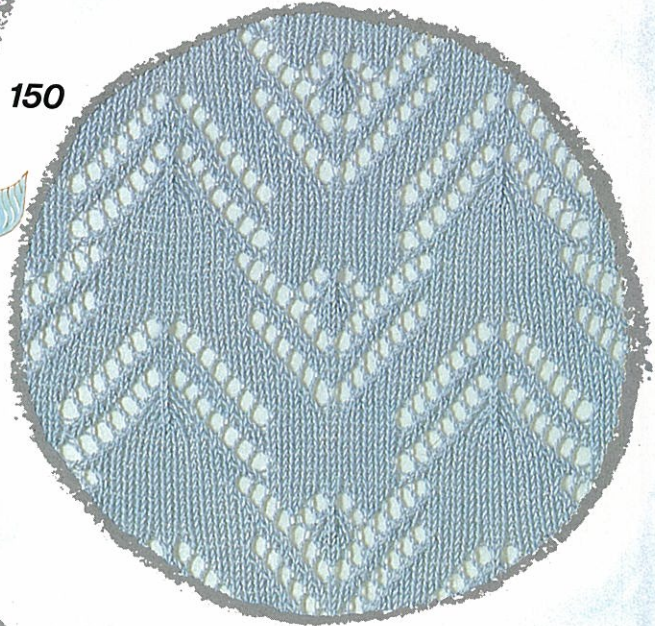

151

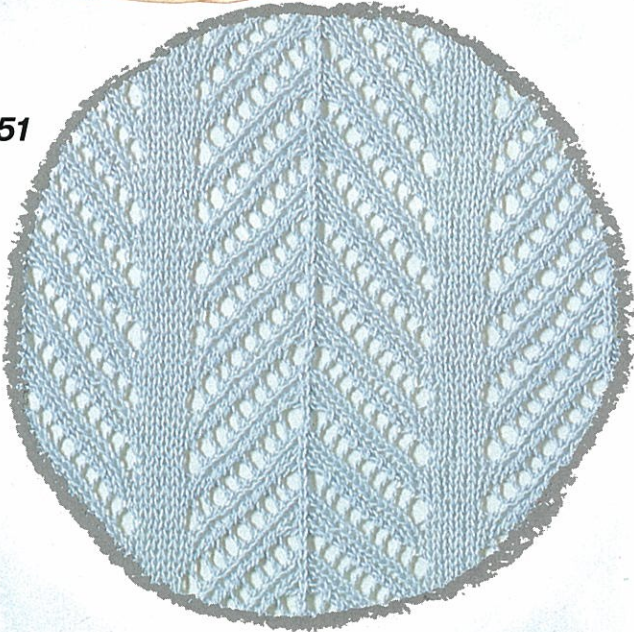

152

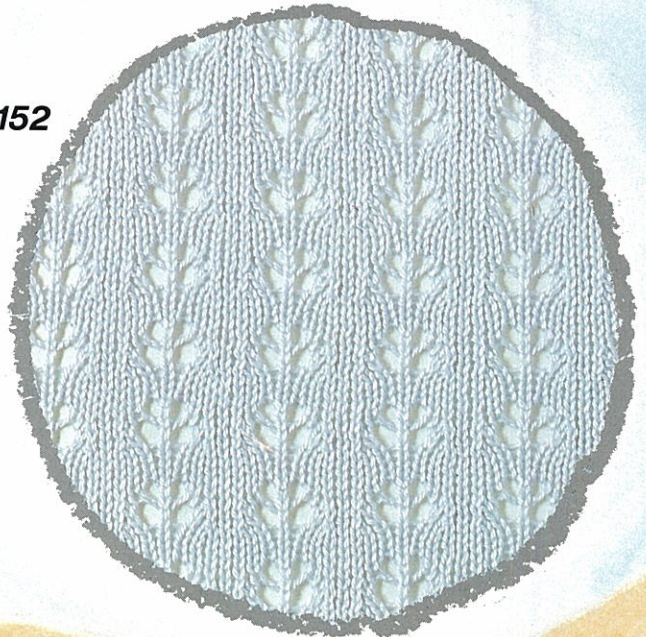

153

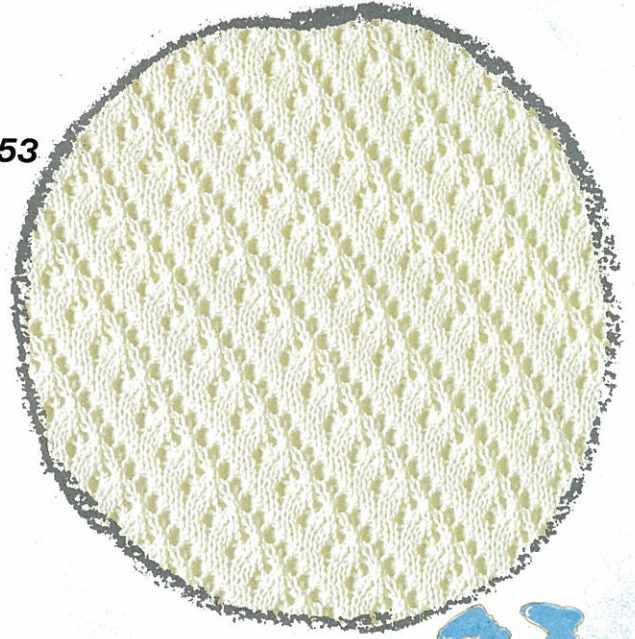

154

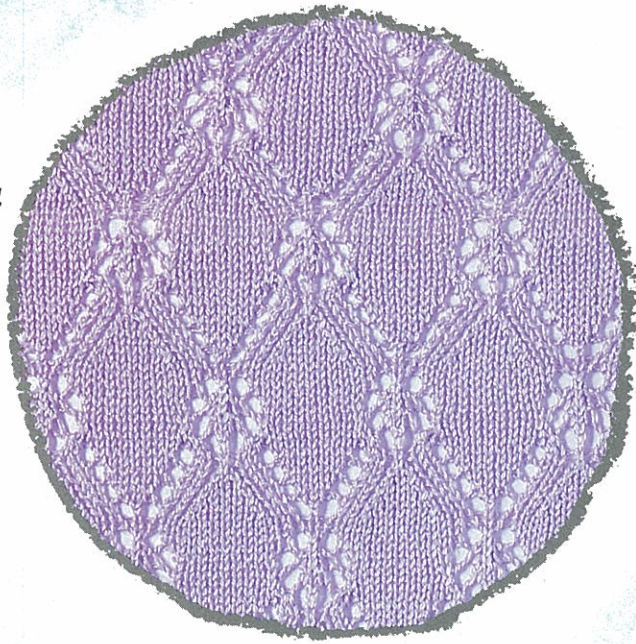

155

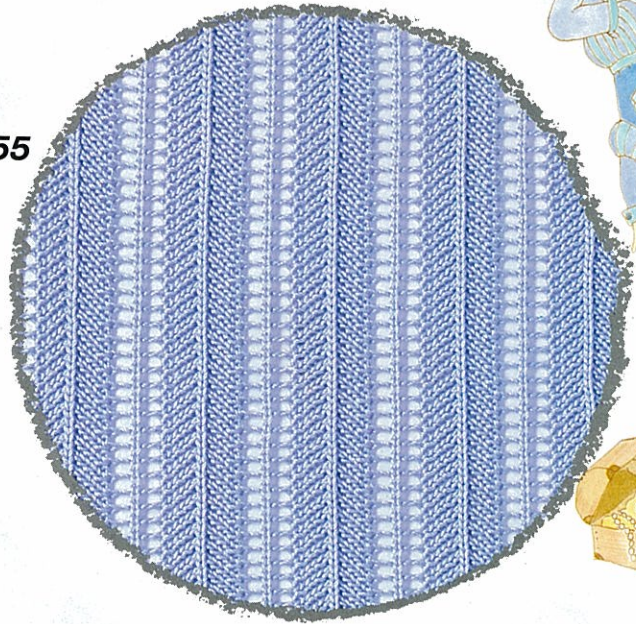

156



157

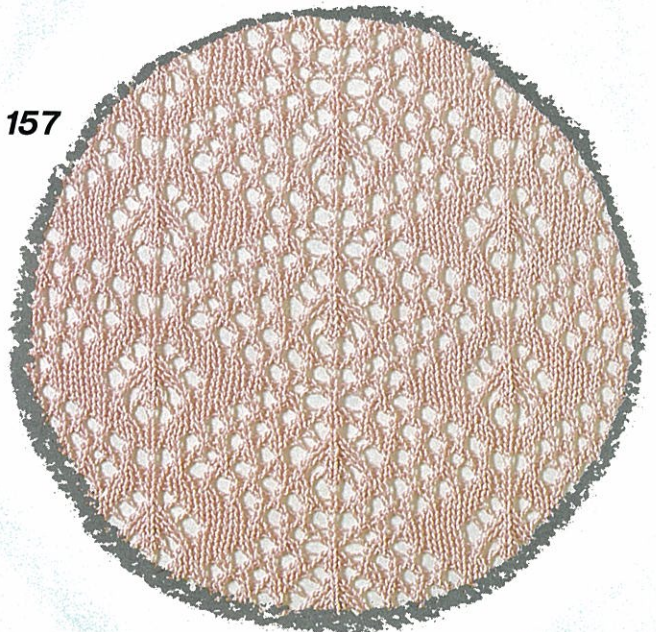

158



159

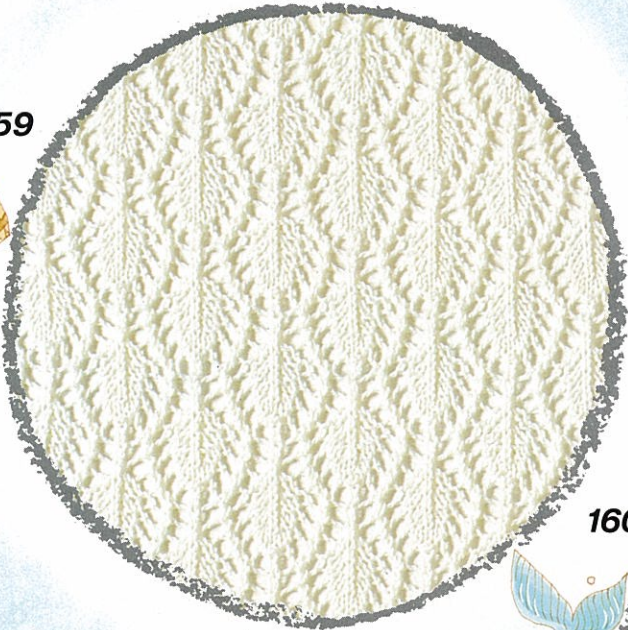

160

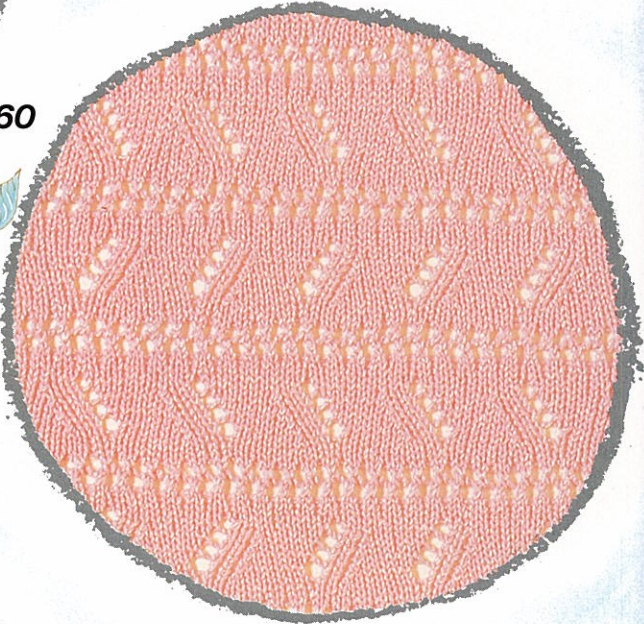

161

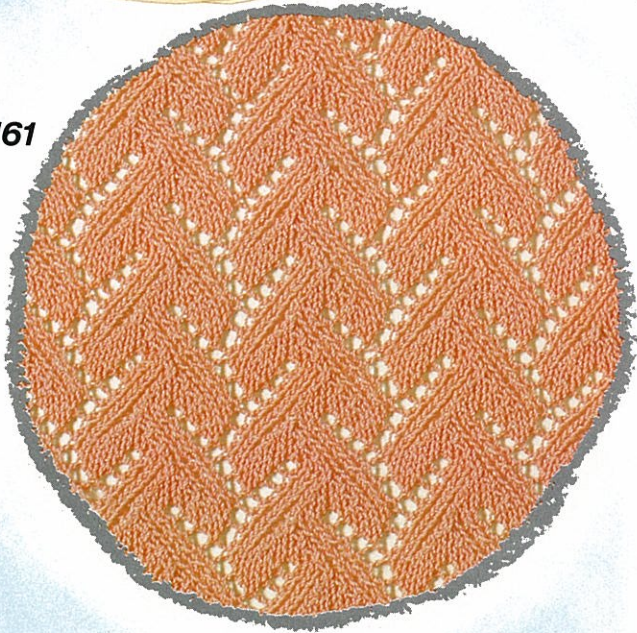

162

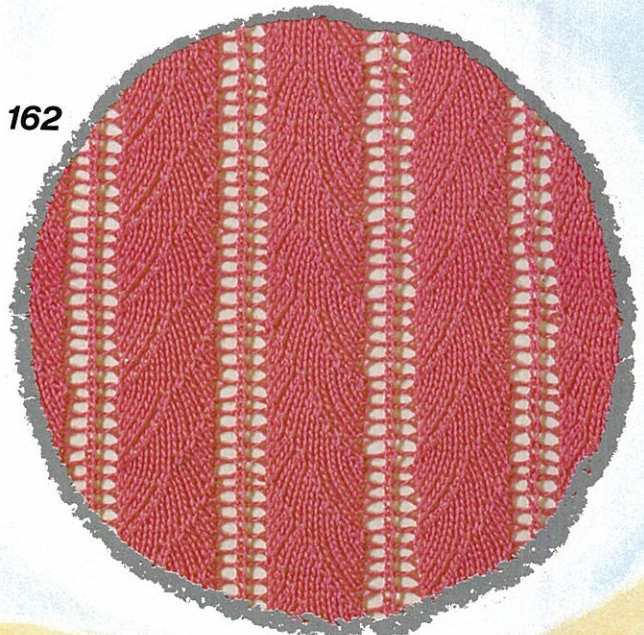

163



164

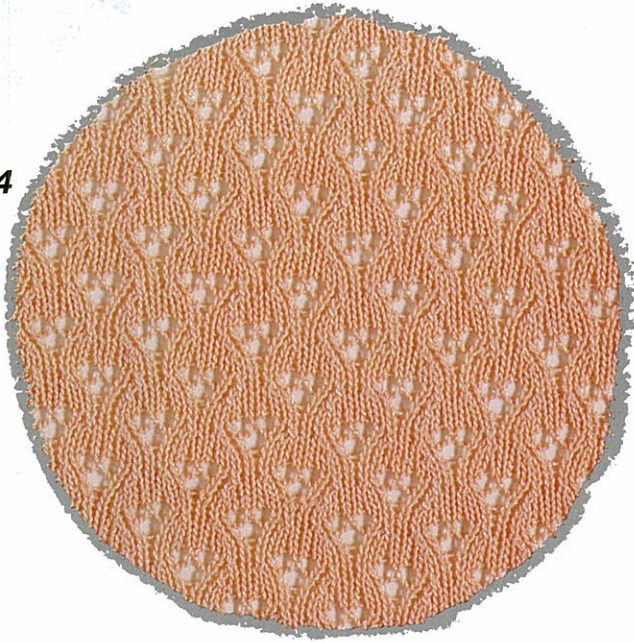

165

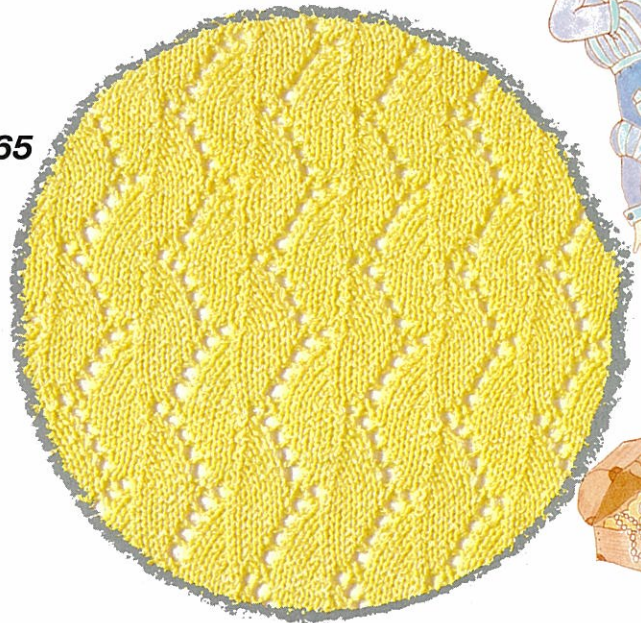

166



167

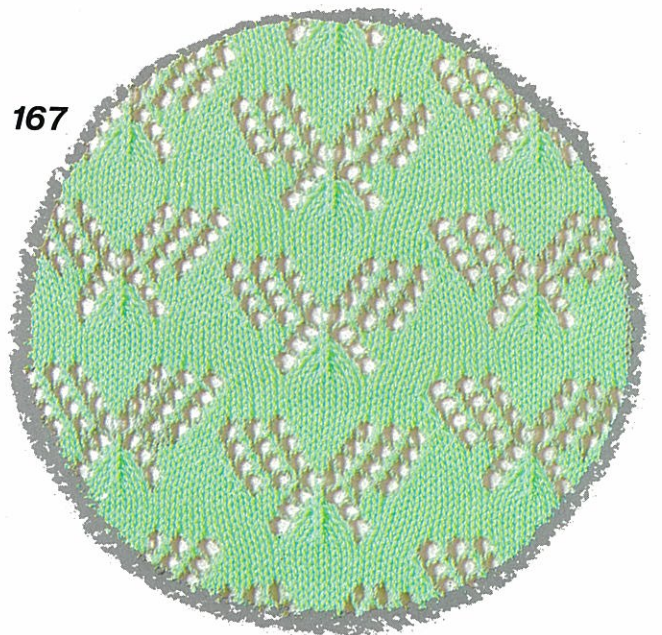

168

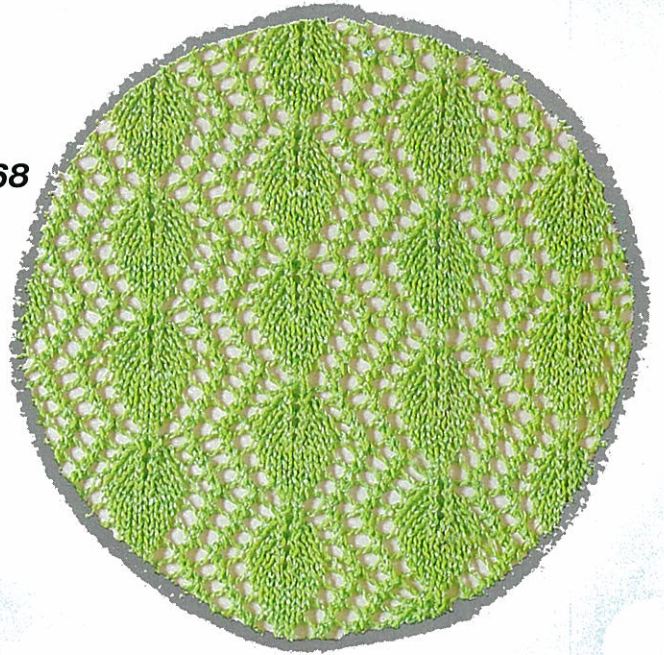

169

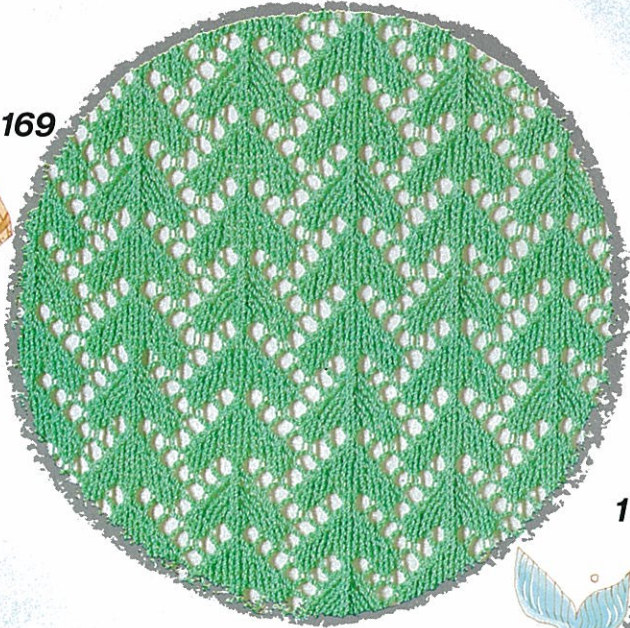

170



171

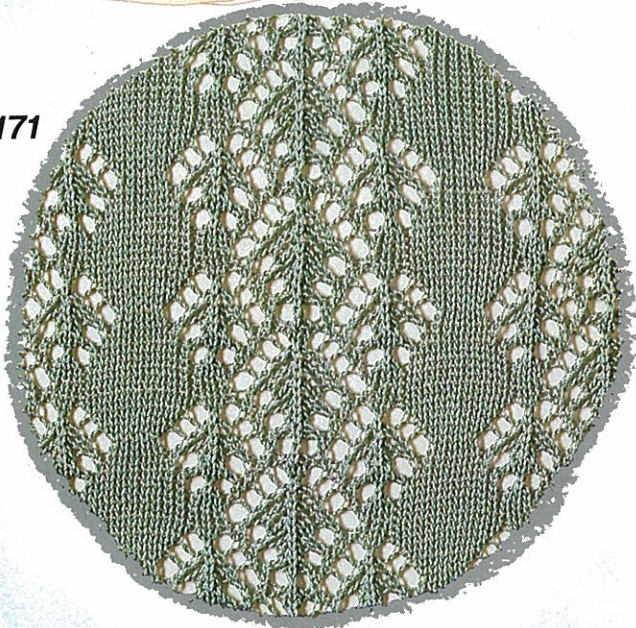

172

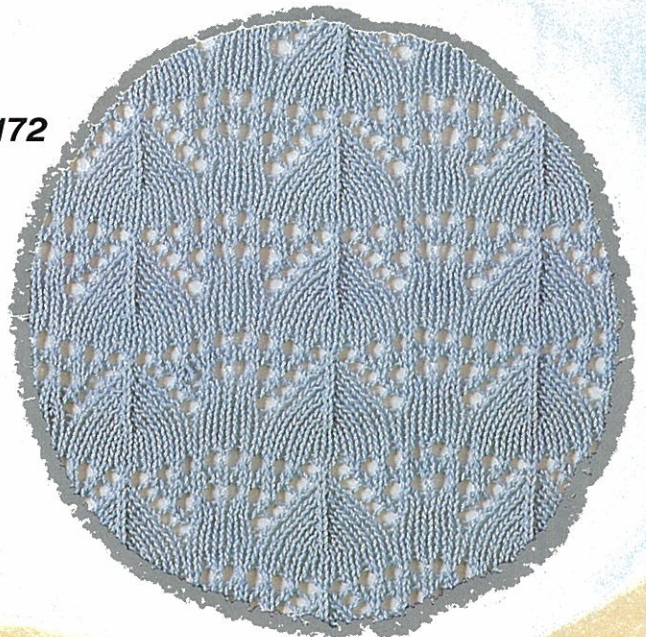

173

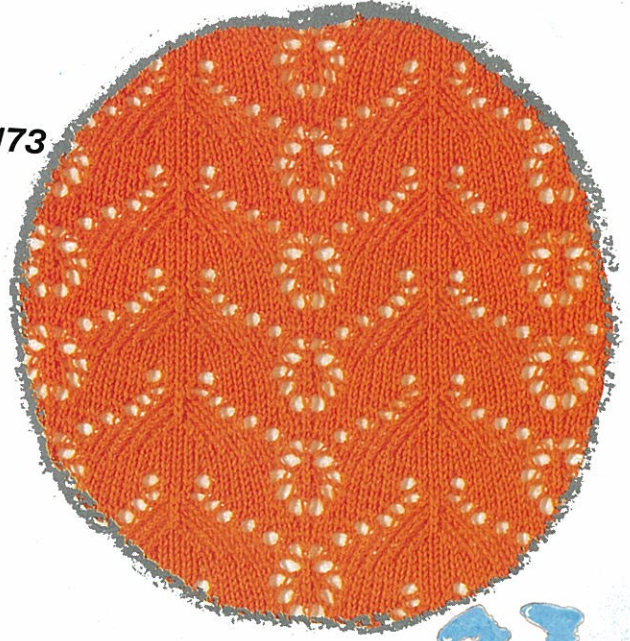

174



175

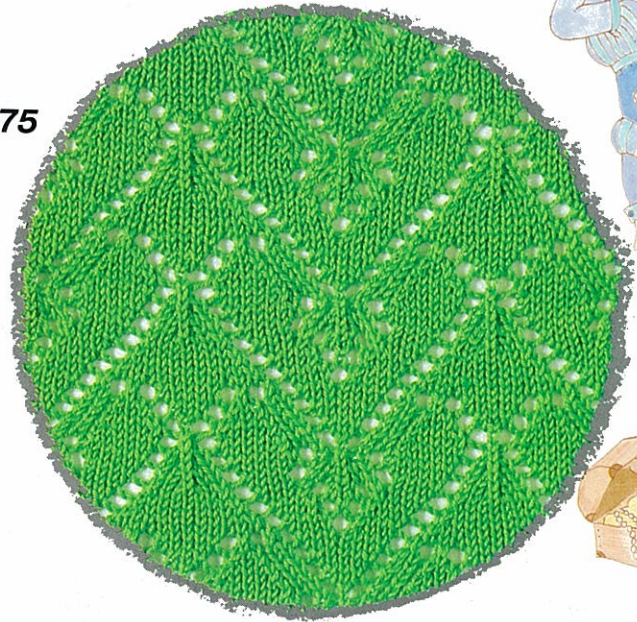

176

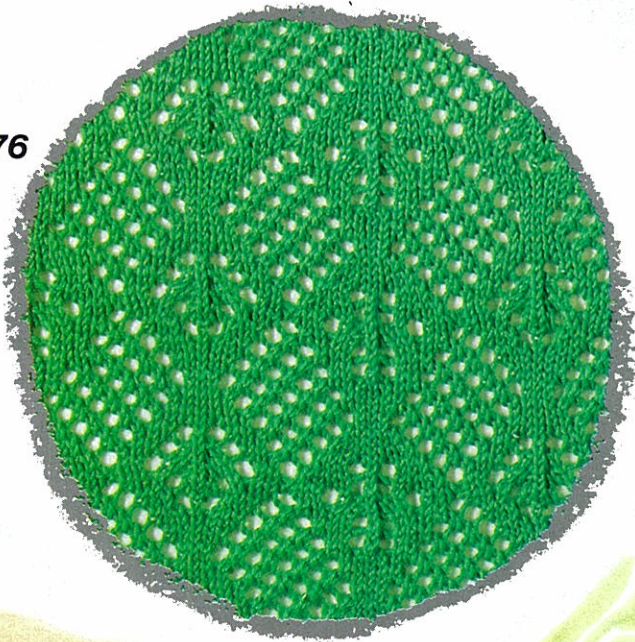

177

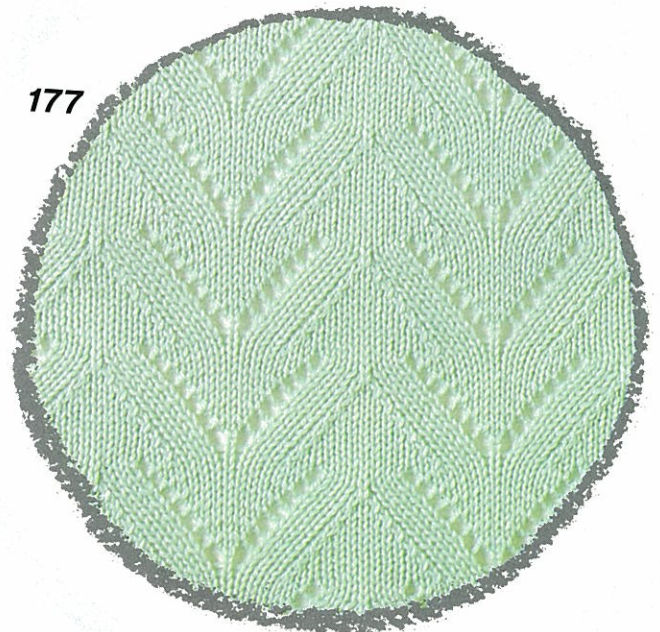

178



179



180

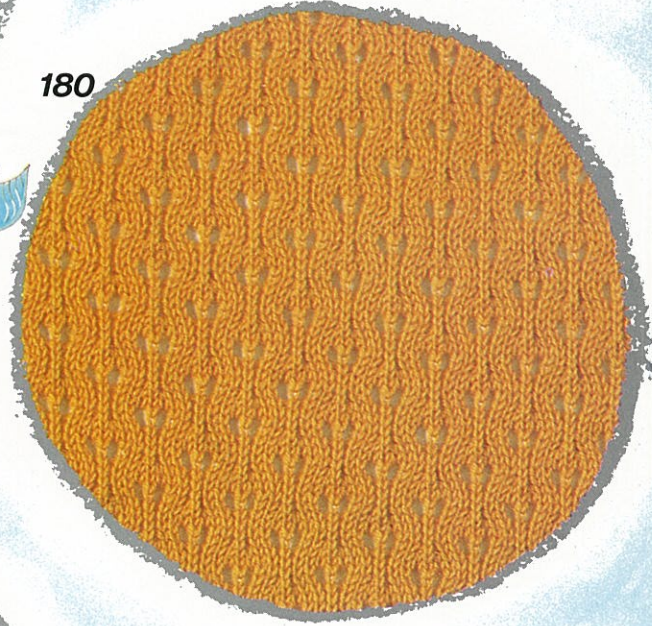

181



182

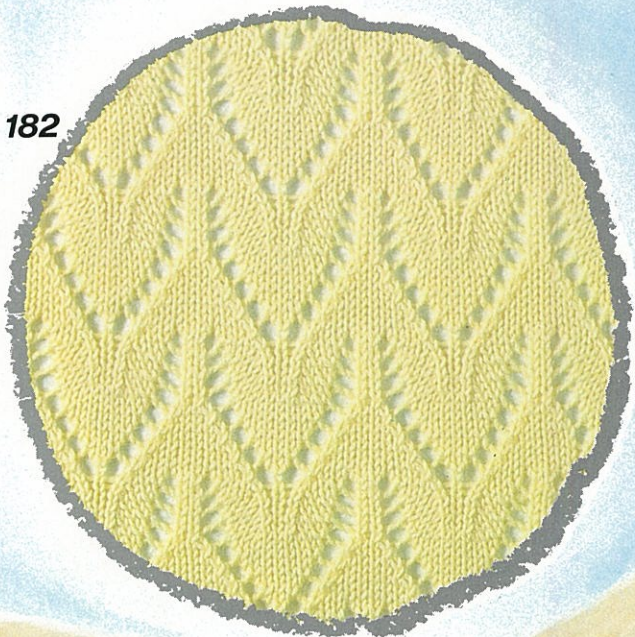

タックレース模様

Fine lace patterns
Dentelle fermee
Feinlochmuster
Fijne kantpatronen
Disegni a pizzo fine
Diseño de calado-fino

183

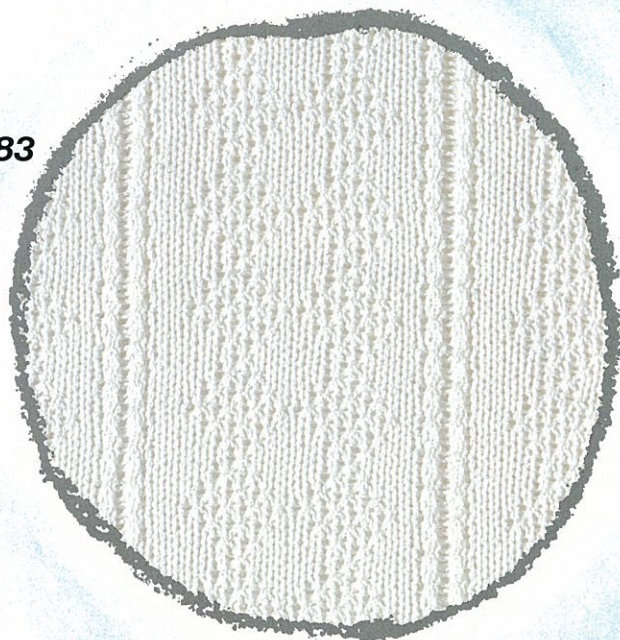

184

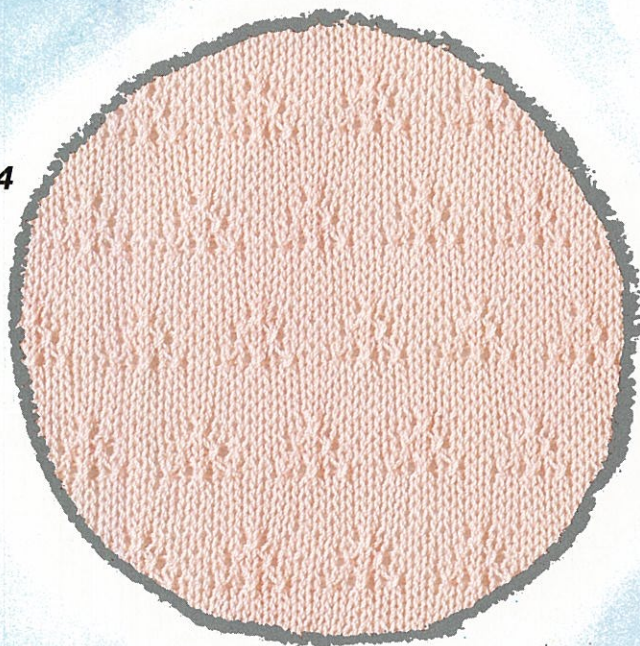

185

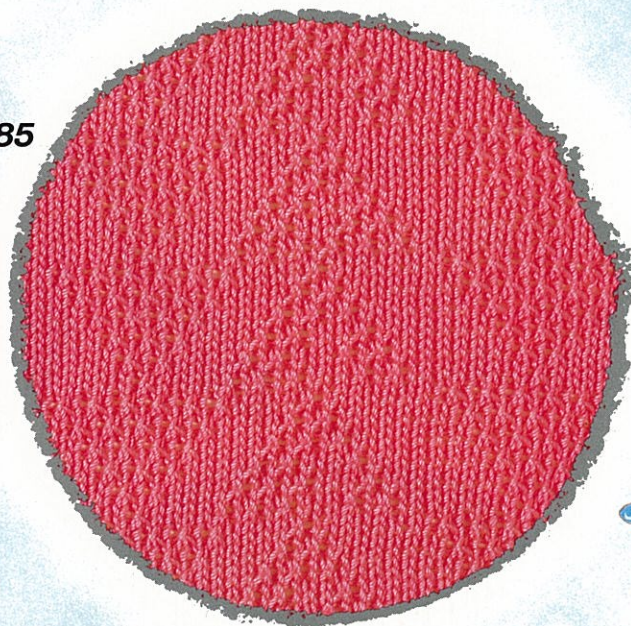

186



187

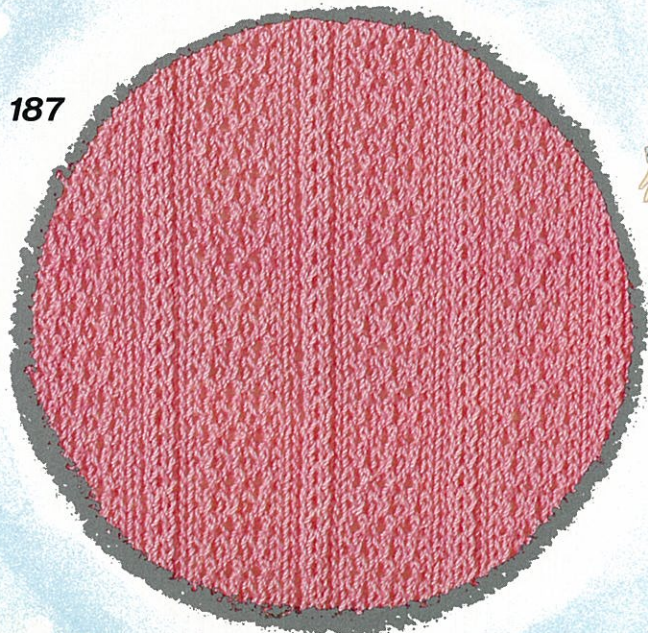

188

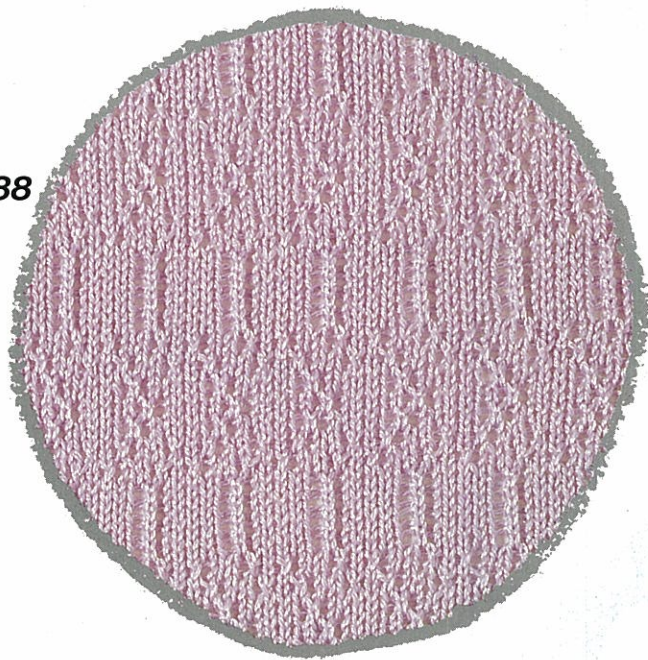

189

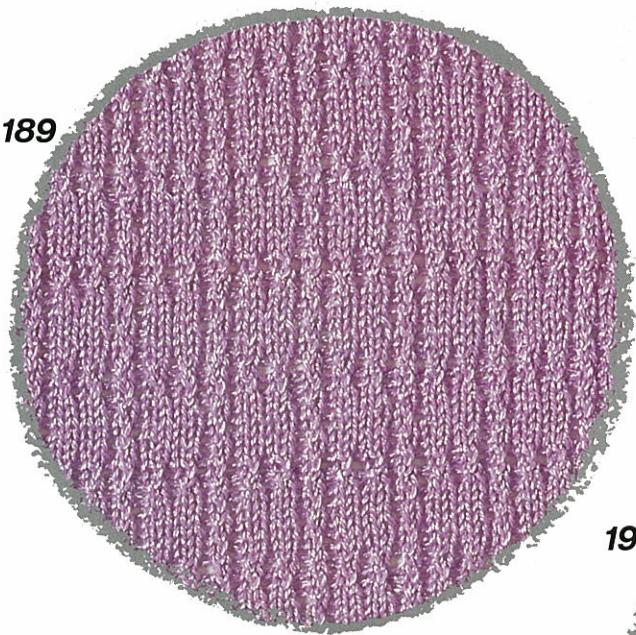

190

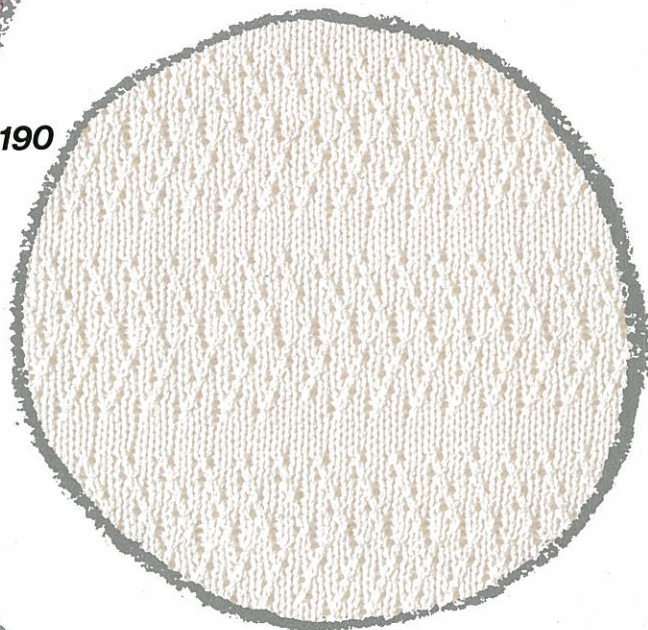

191

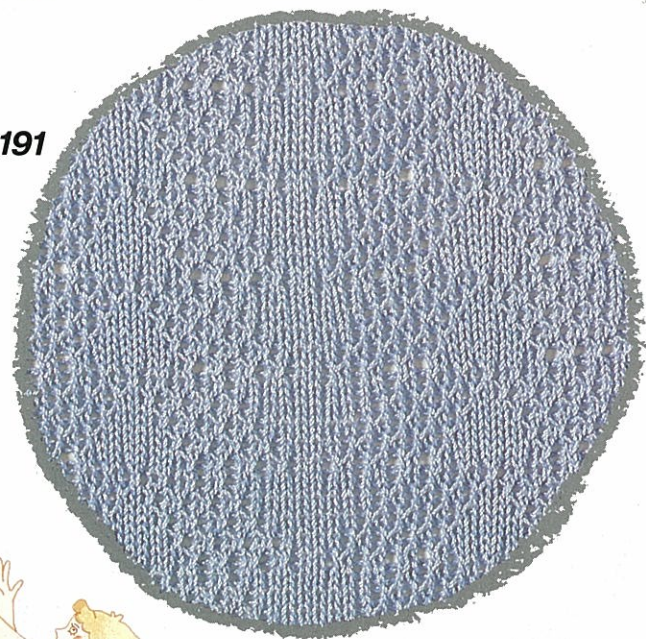

192

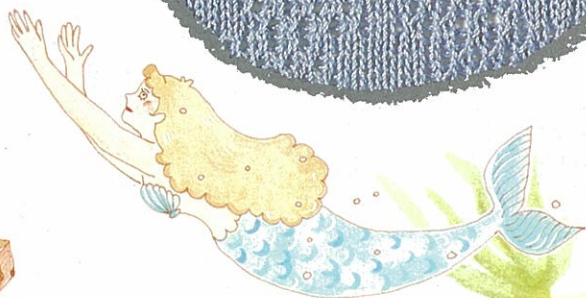
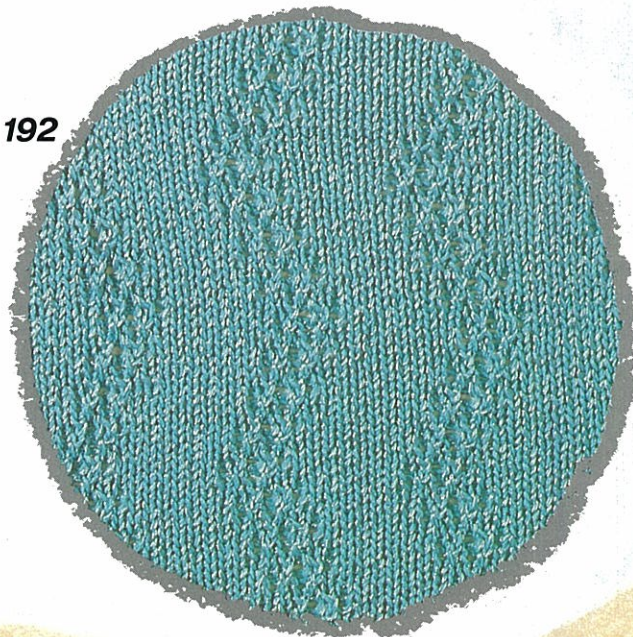

193

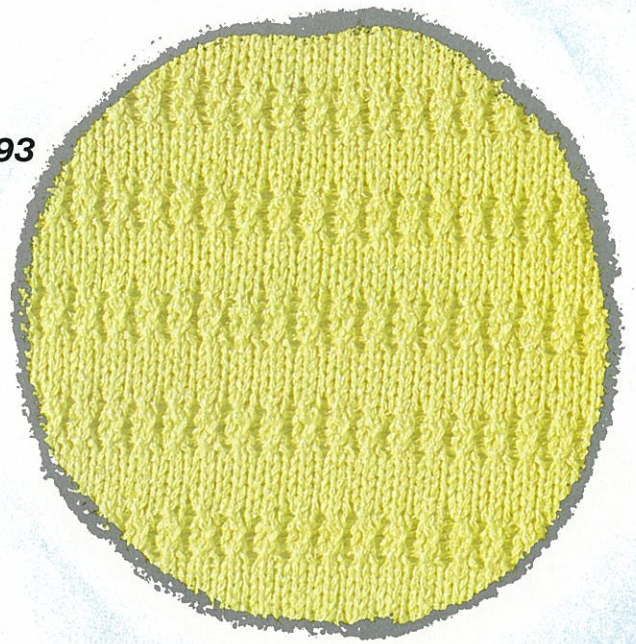

194

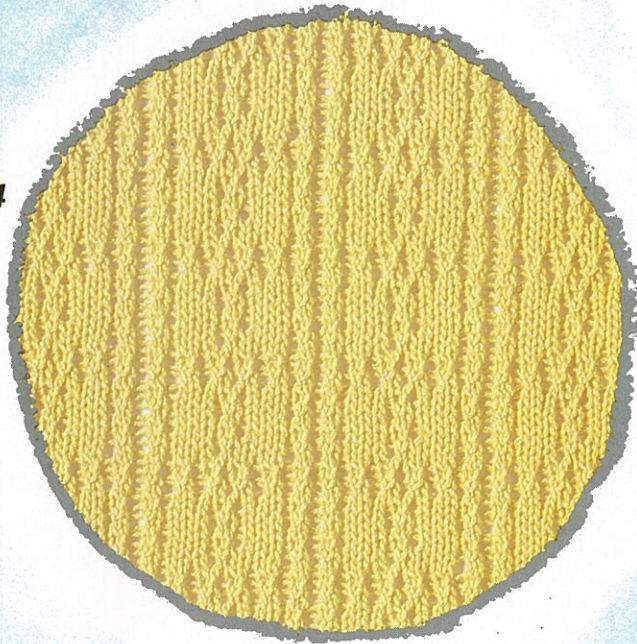

195

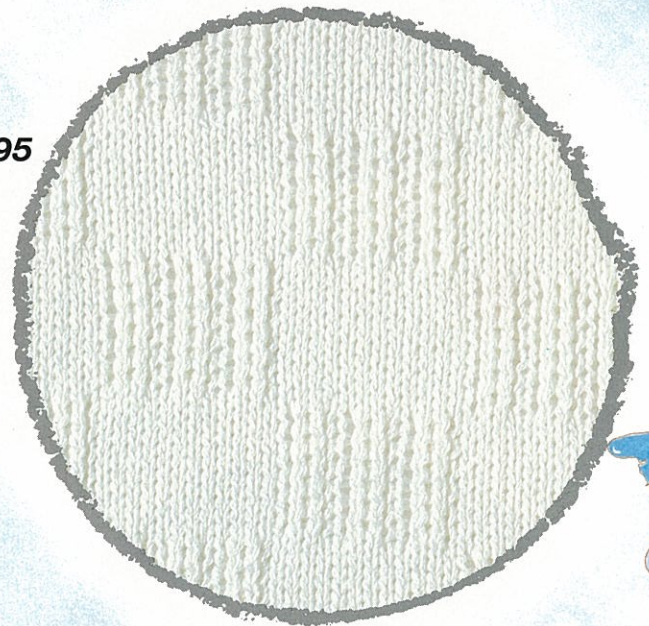

196

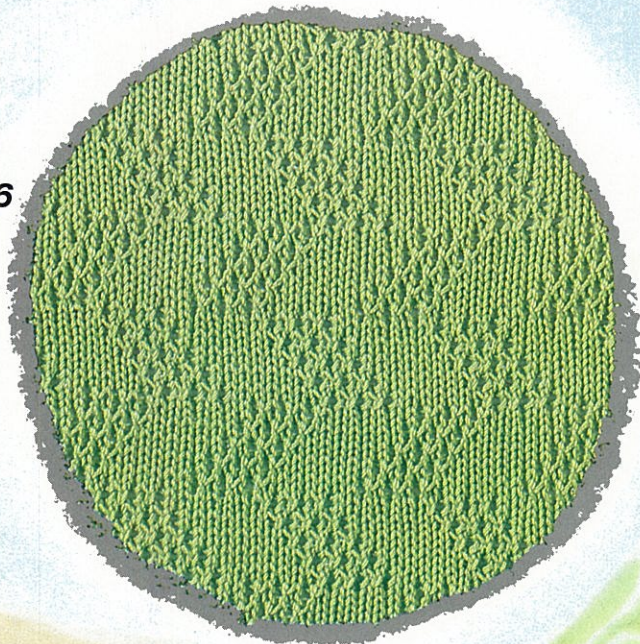

197

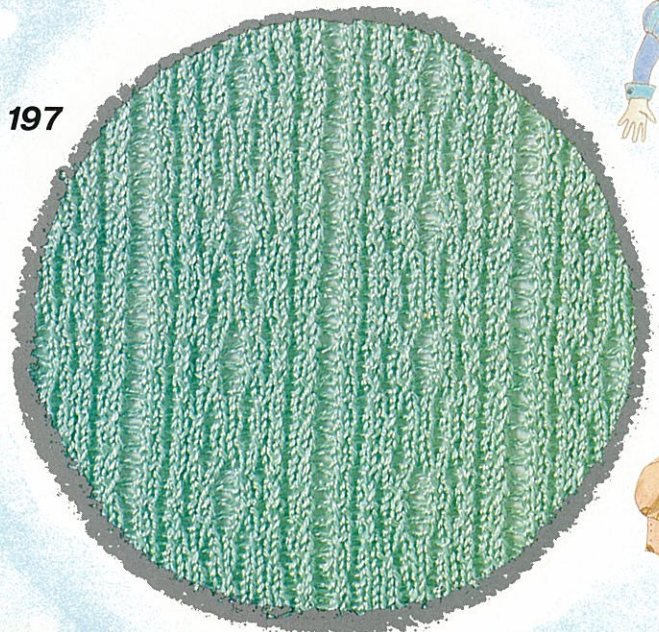

198

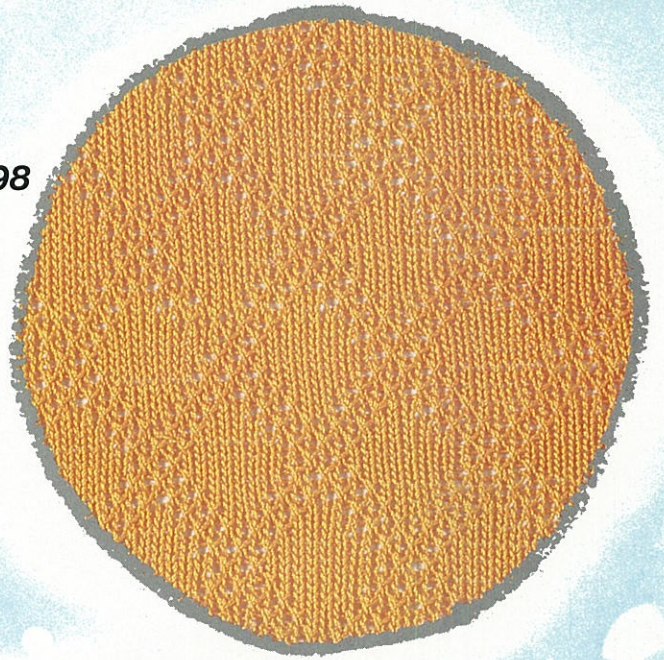

199

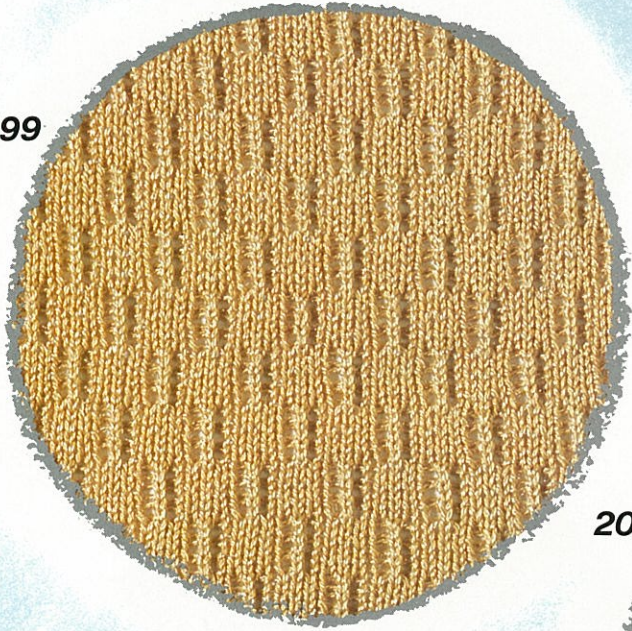

200

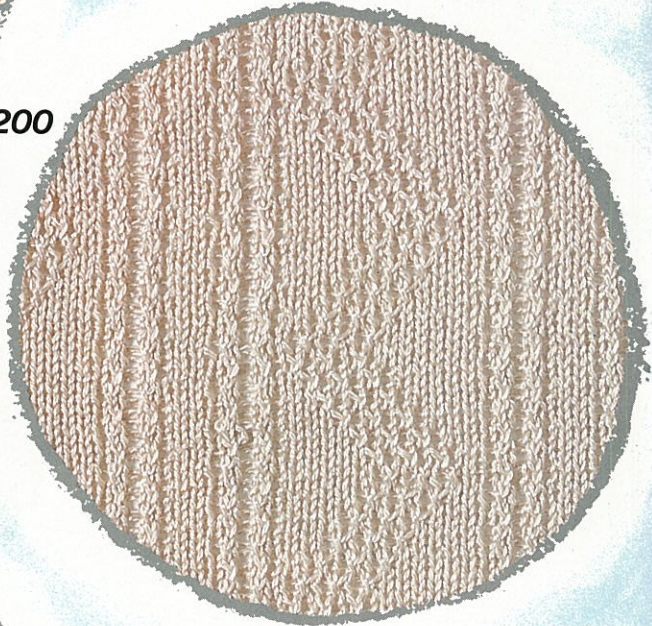

201

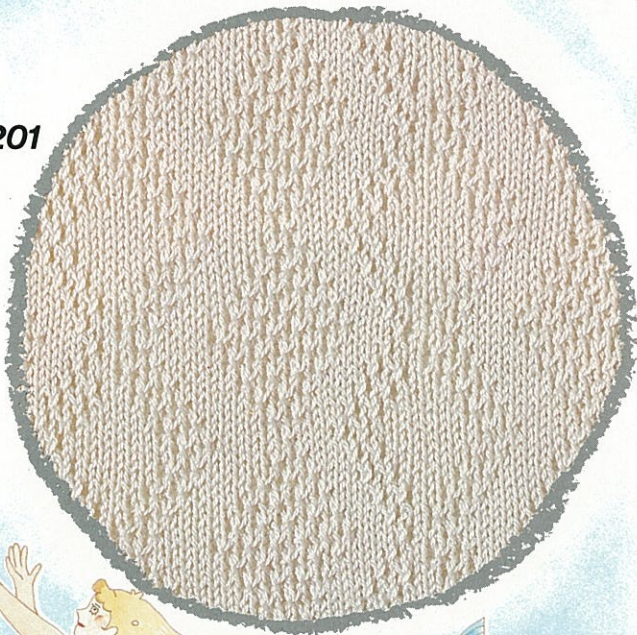

202

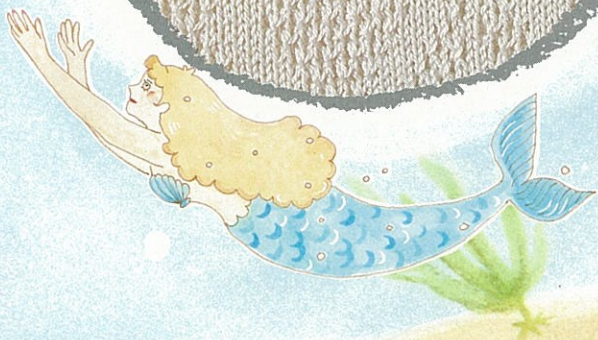

203

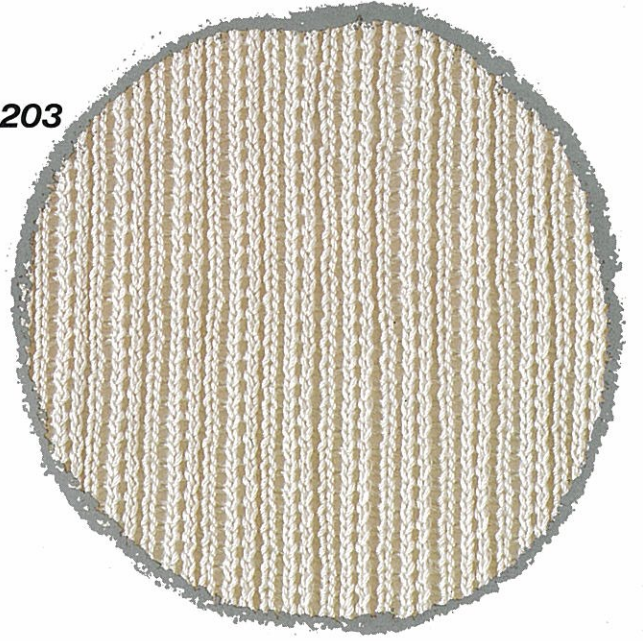

204

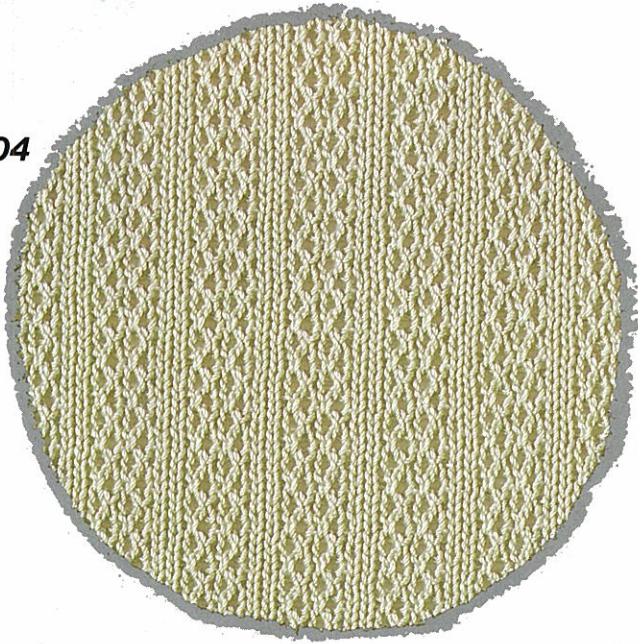

205

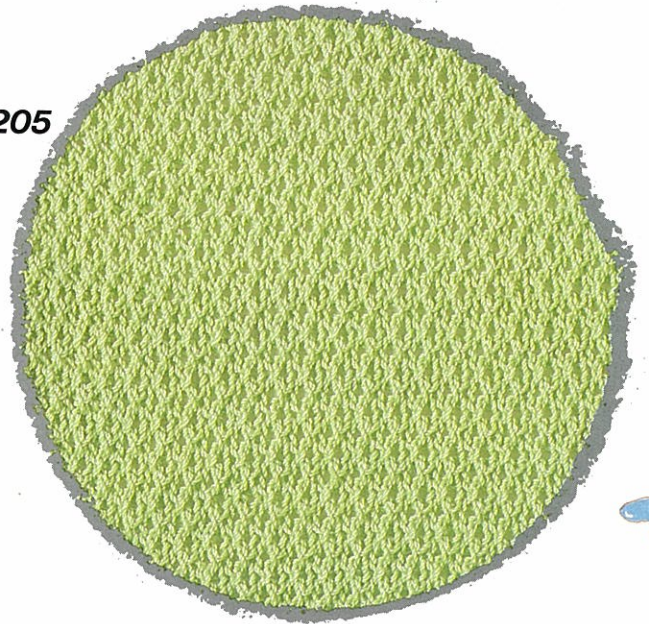

206

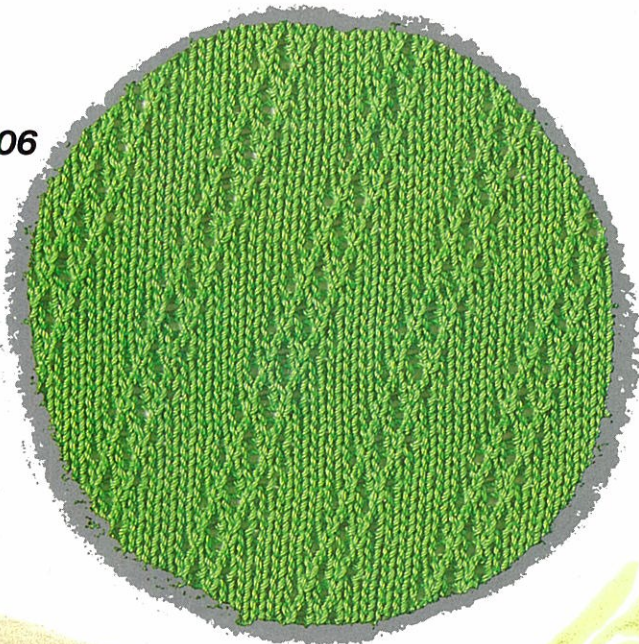

207

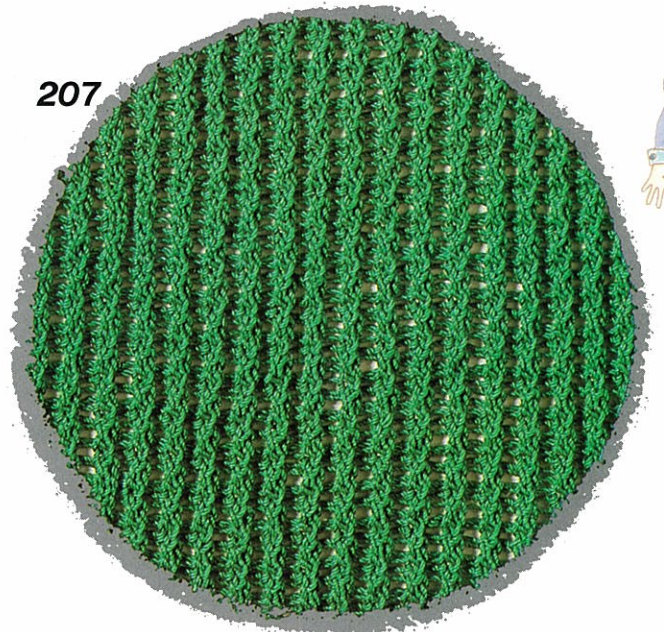

208



209

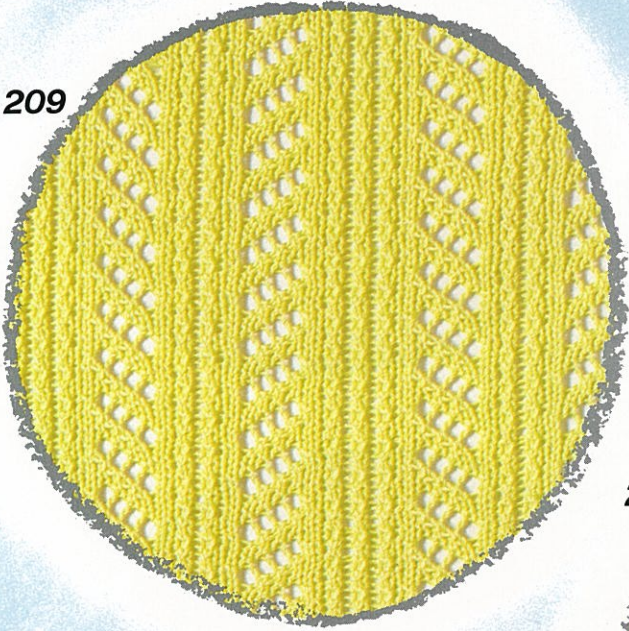

210

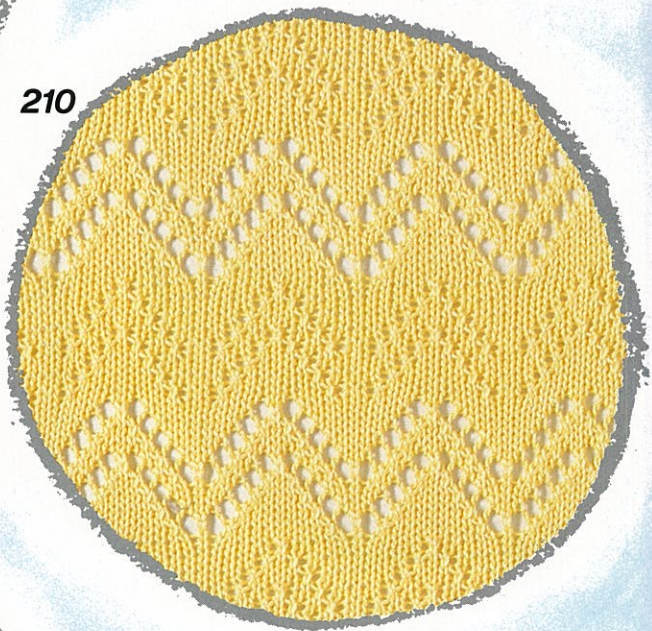

211

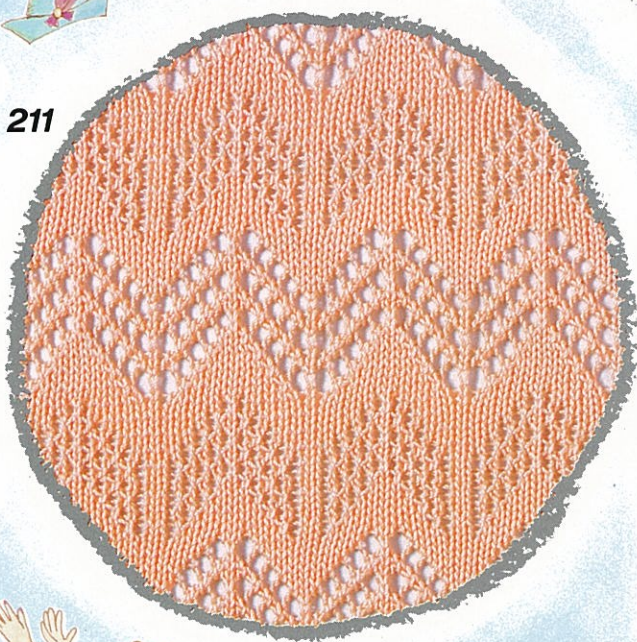

212

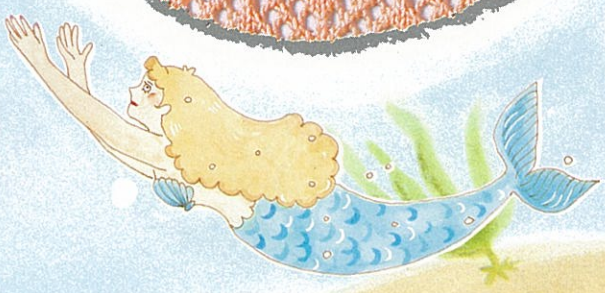
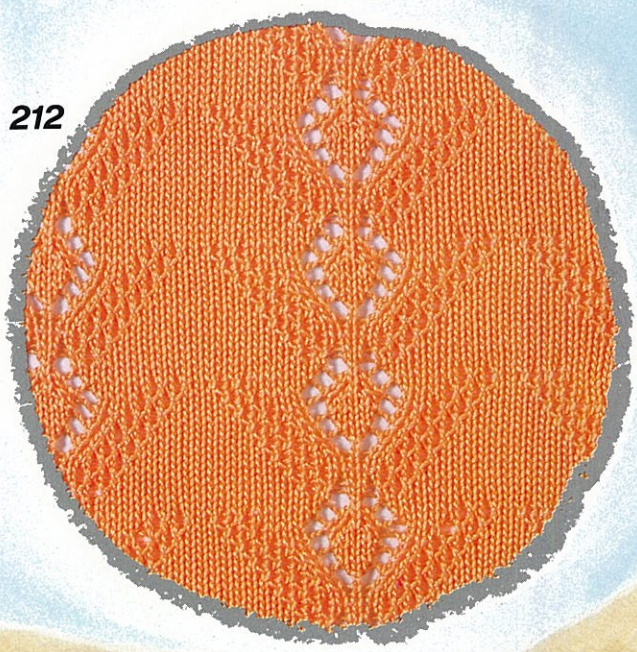

213

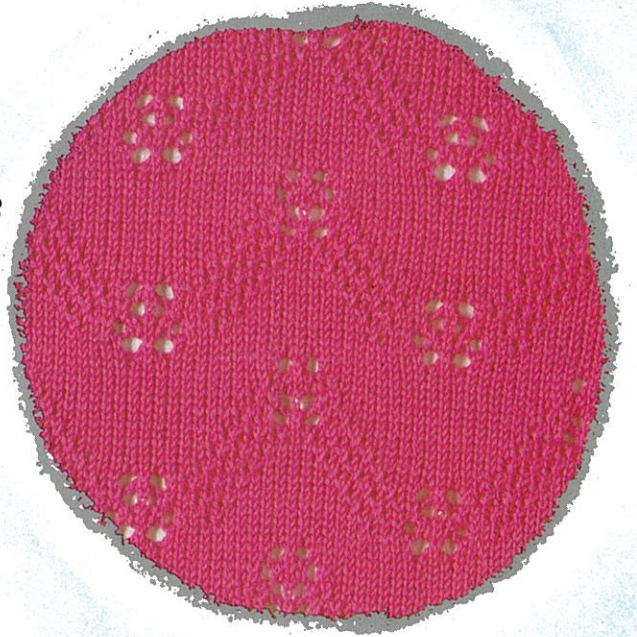

214

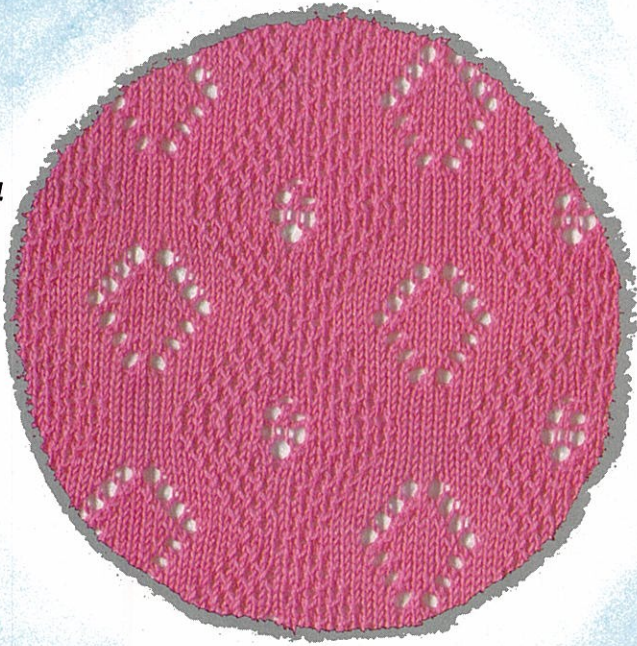

215

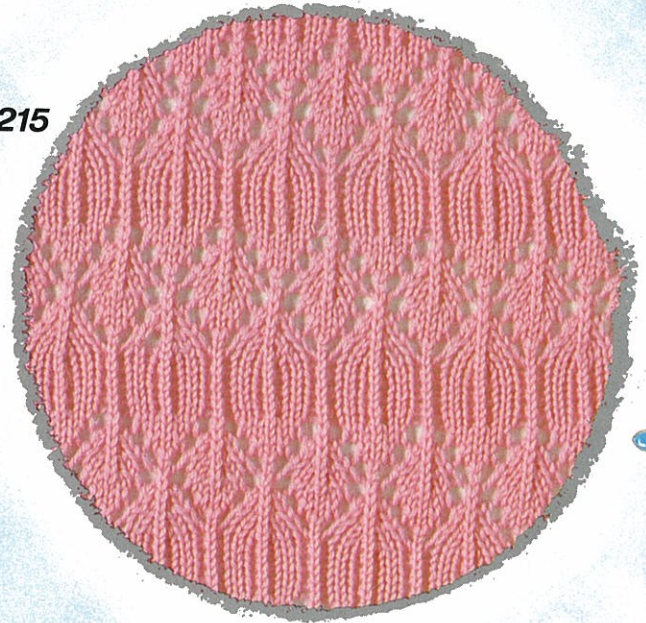

216

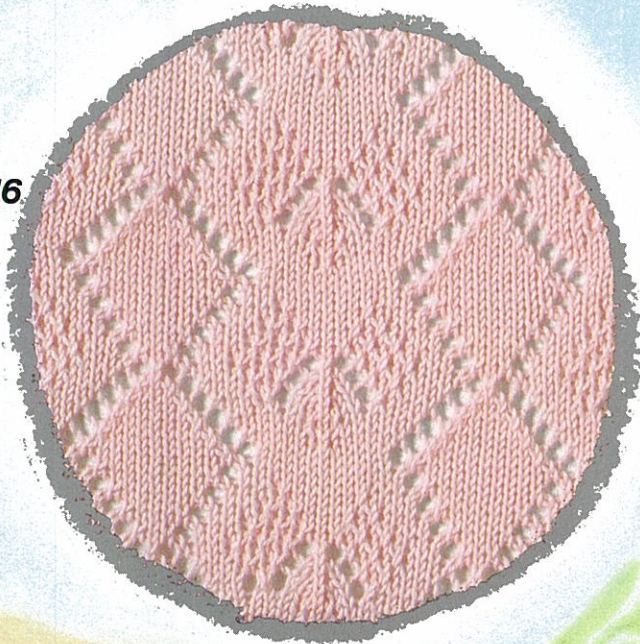

217



219

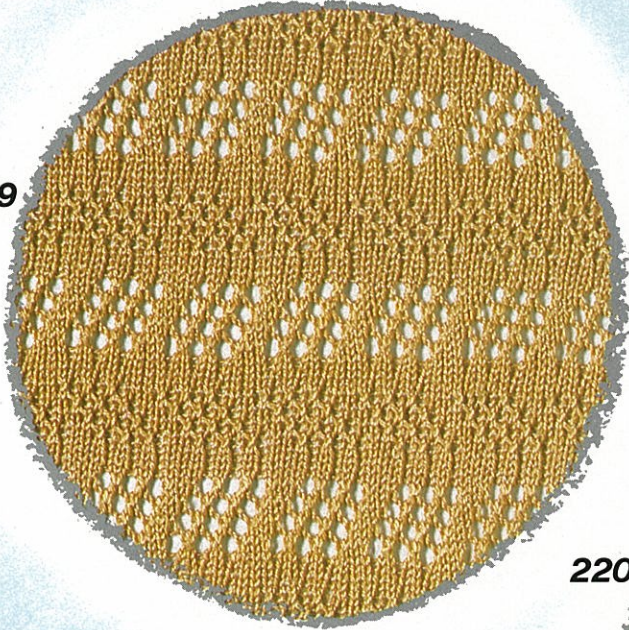

218

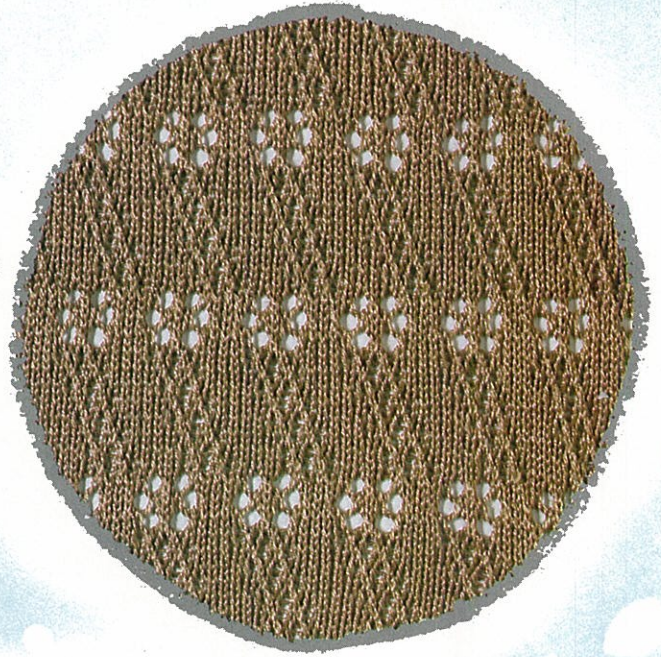

220

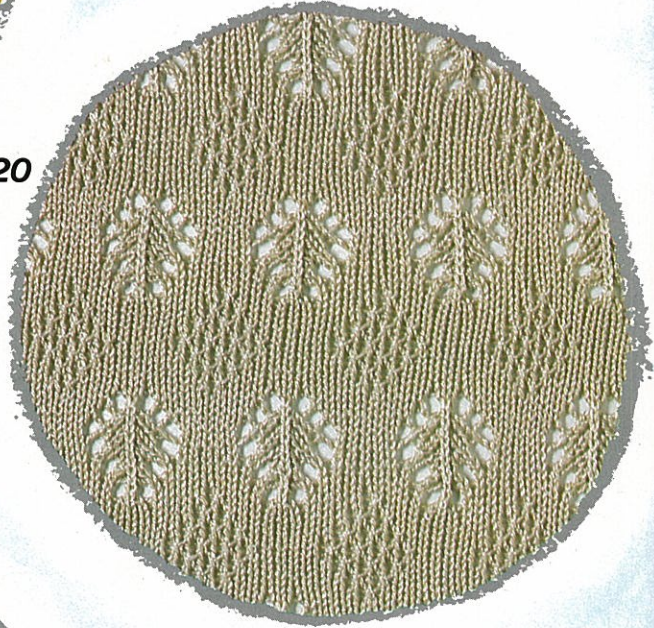

221



222

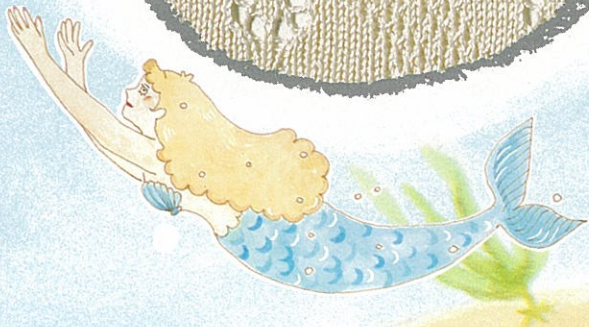





タック模様

Tuck stitch patterns

Points tuck

Fang-Patent-Muster

Tucksteekpatronen

Disegni maglia a pieghe

Diseño de punto retenido(Tuck)

223

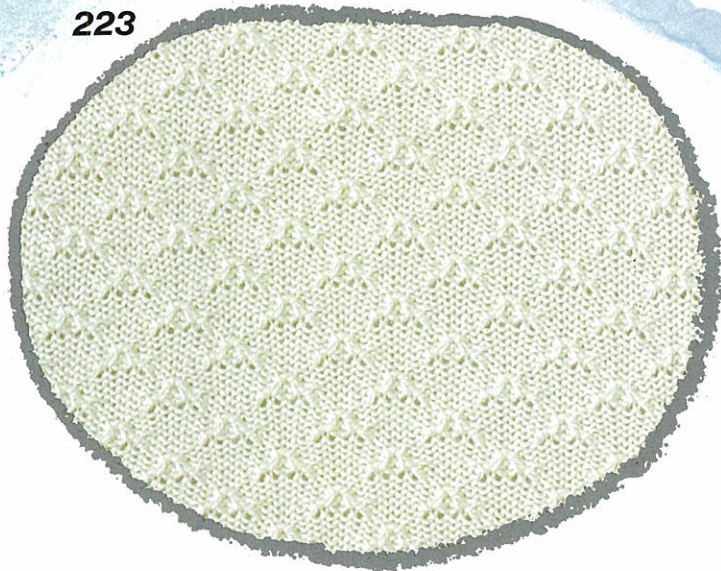

224

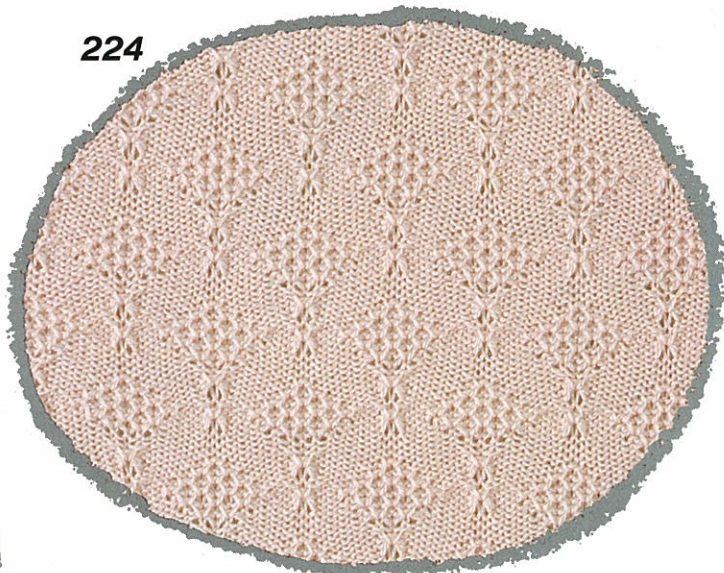

225

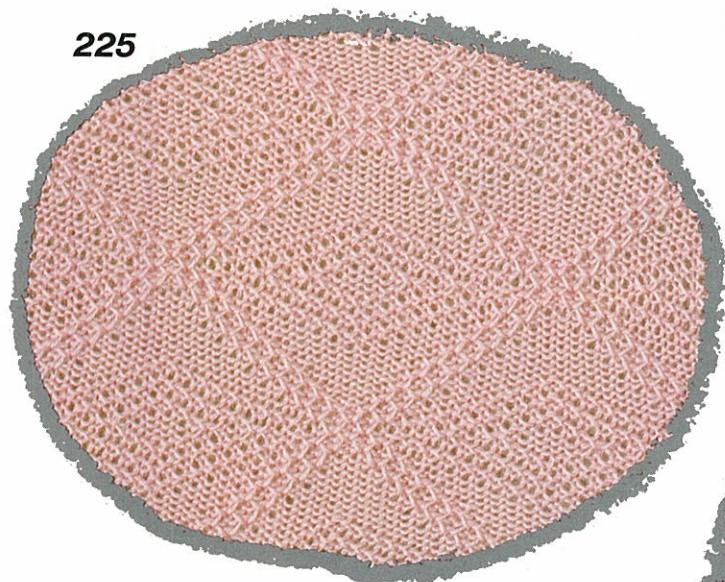

226

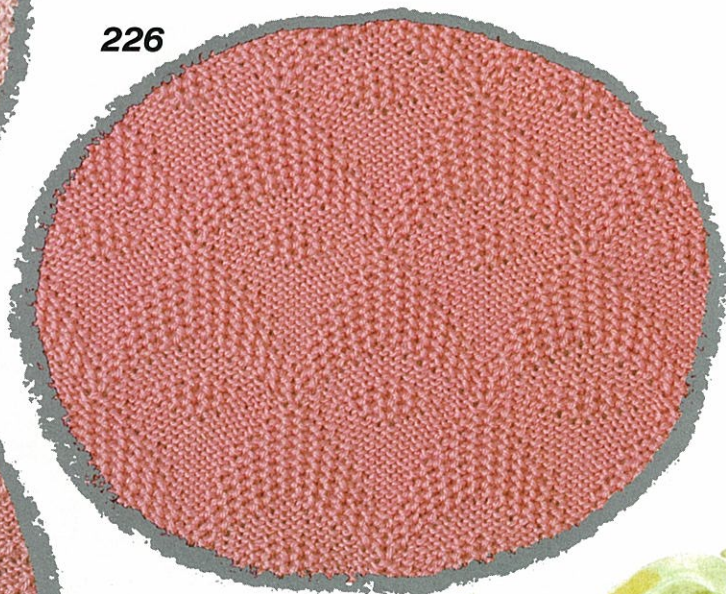

227

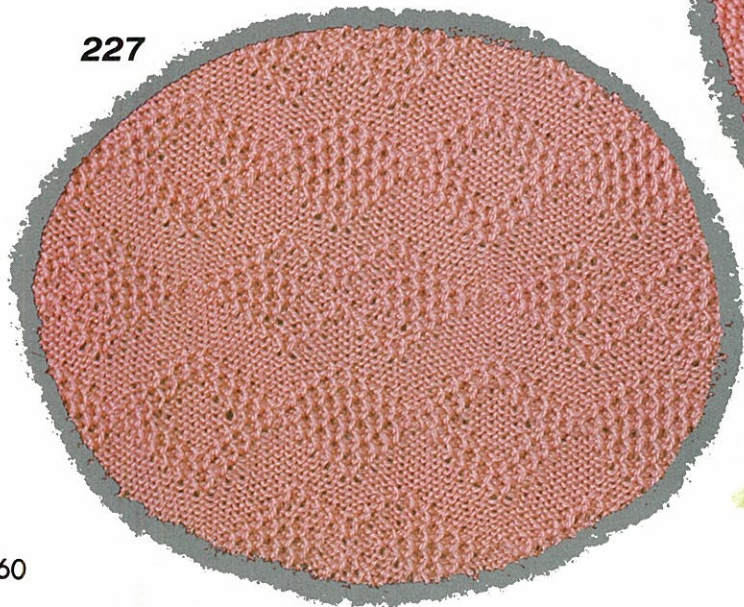

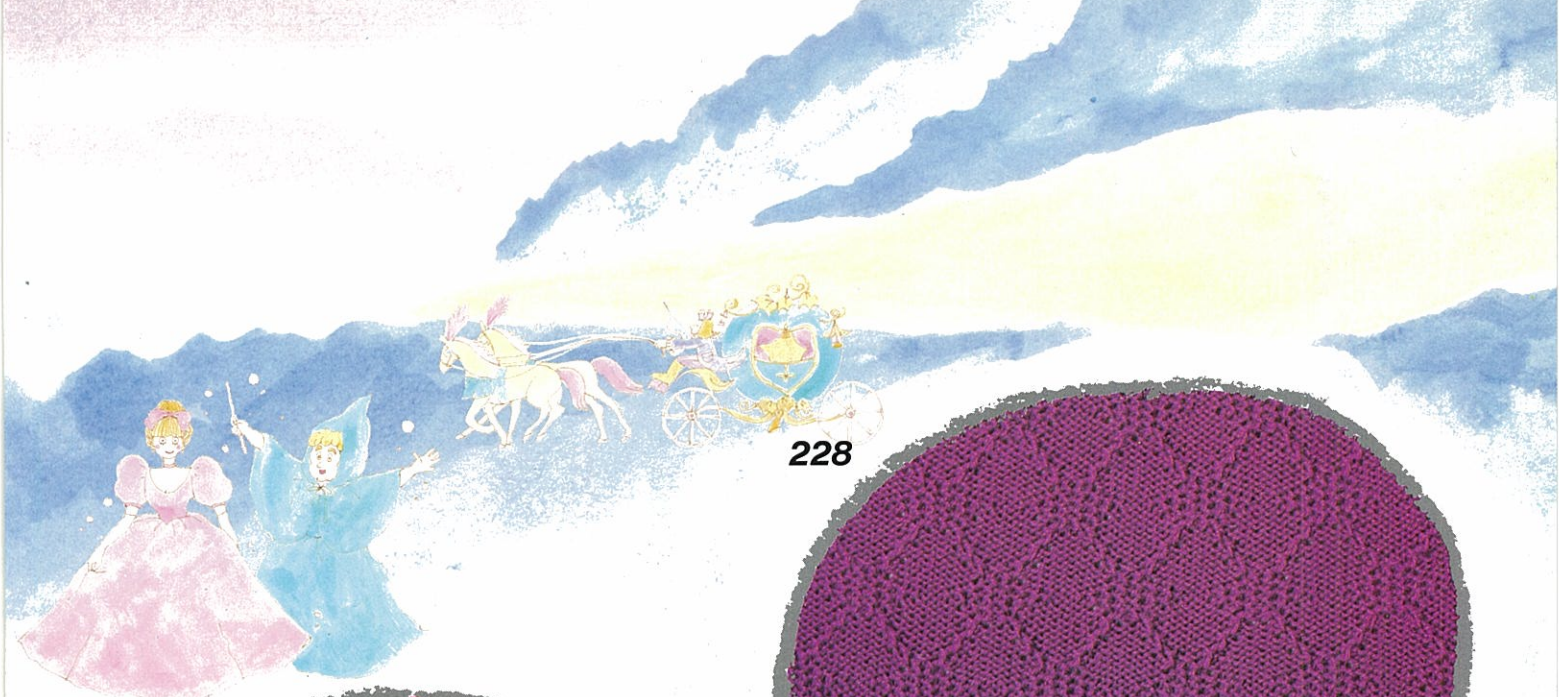

228

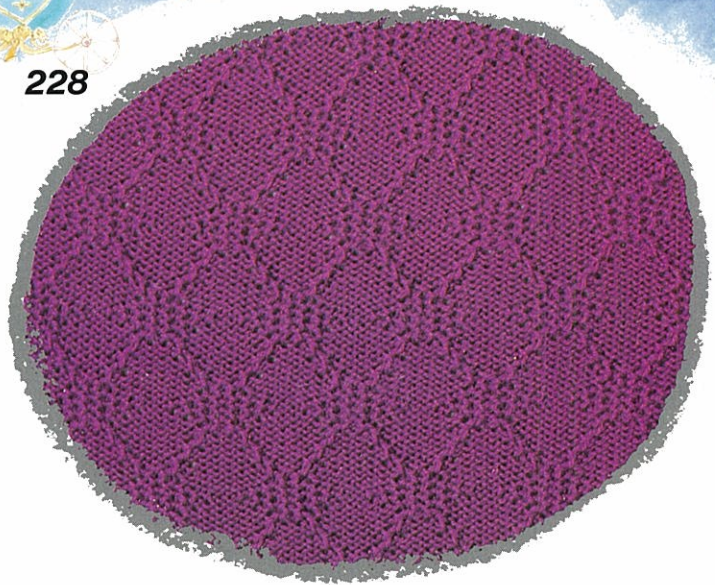

229

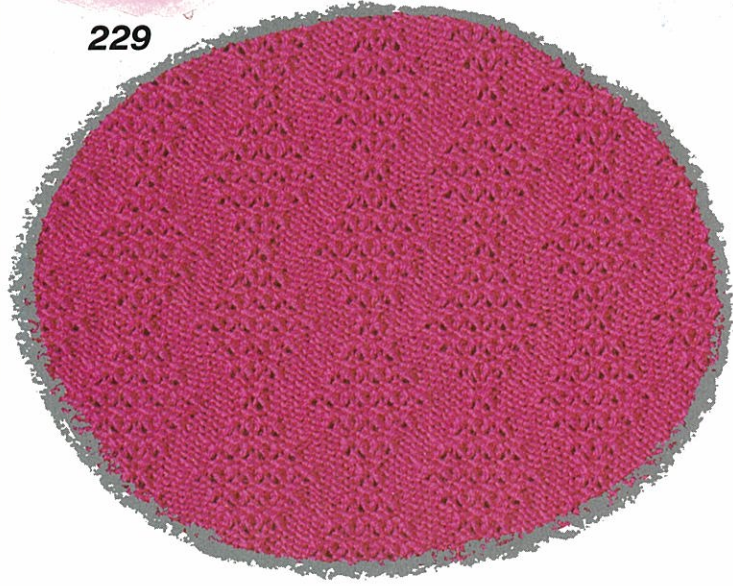

230

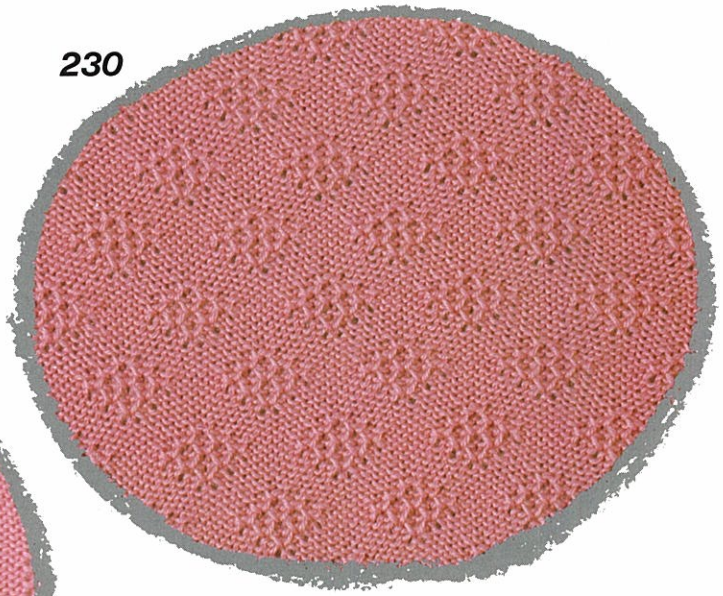

231

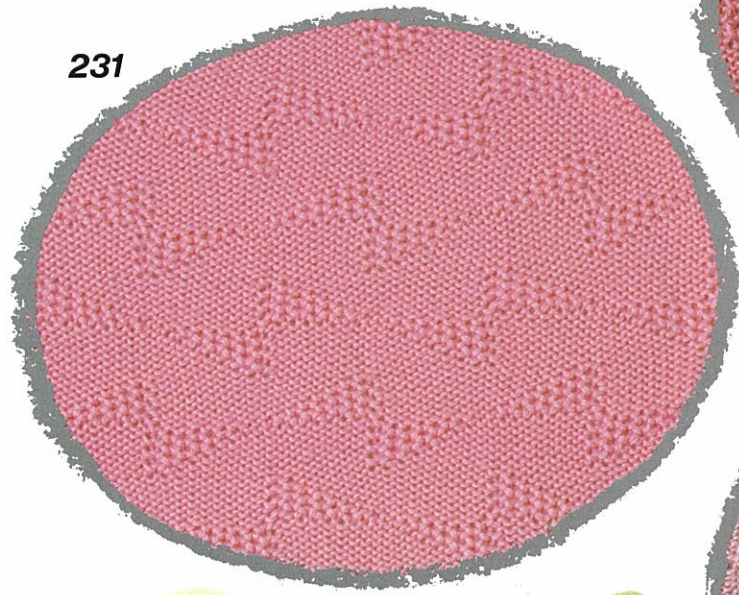

232

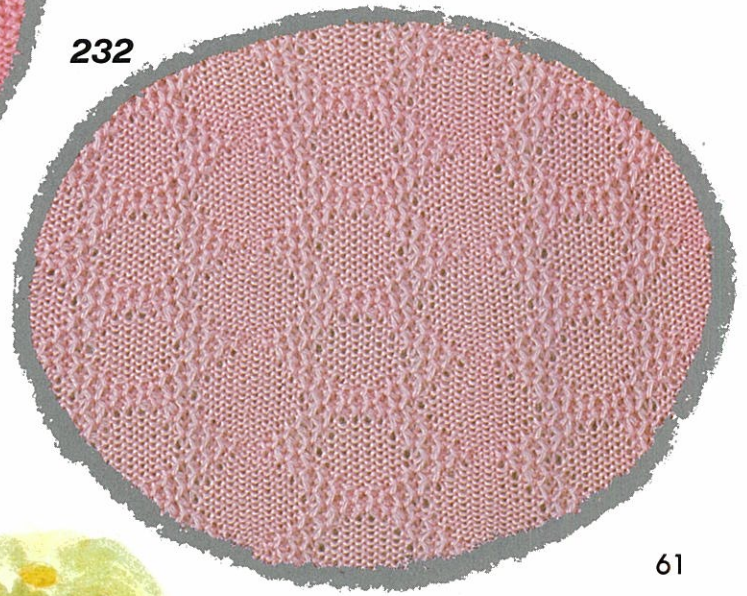

233

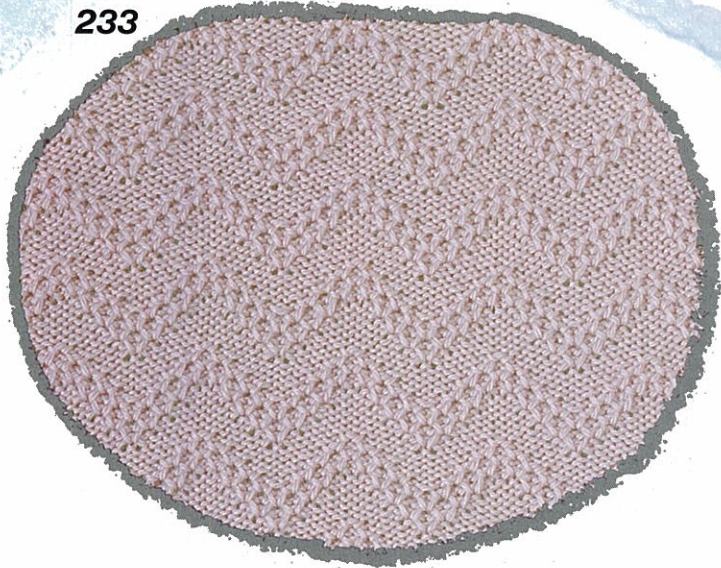

234

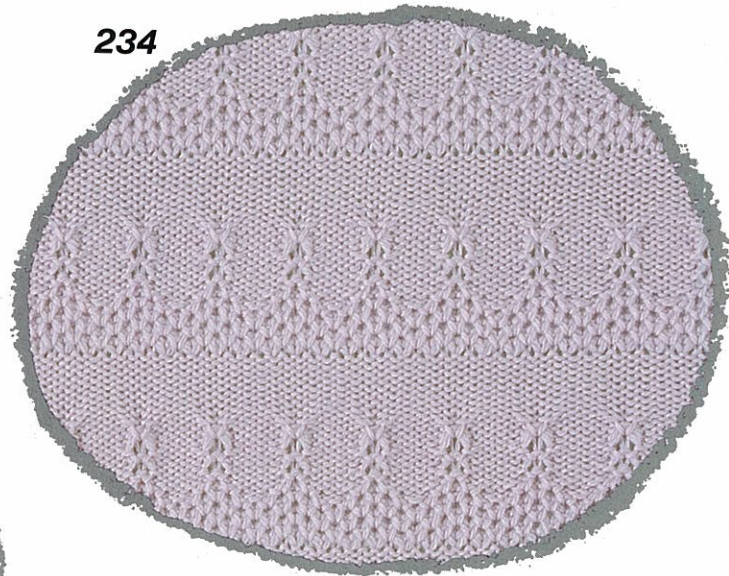

235

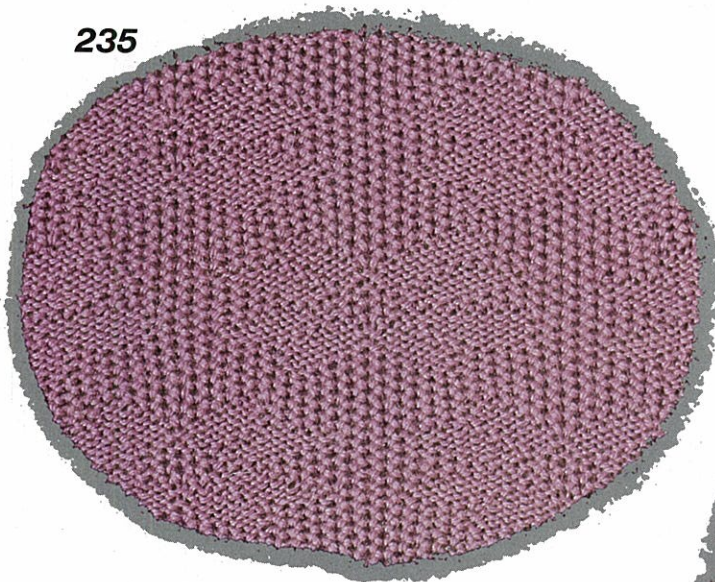

236

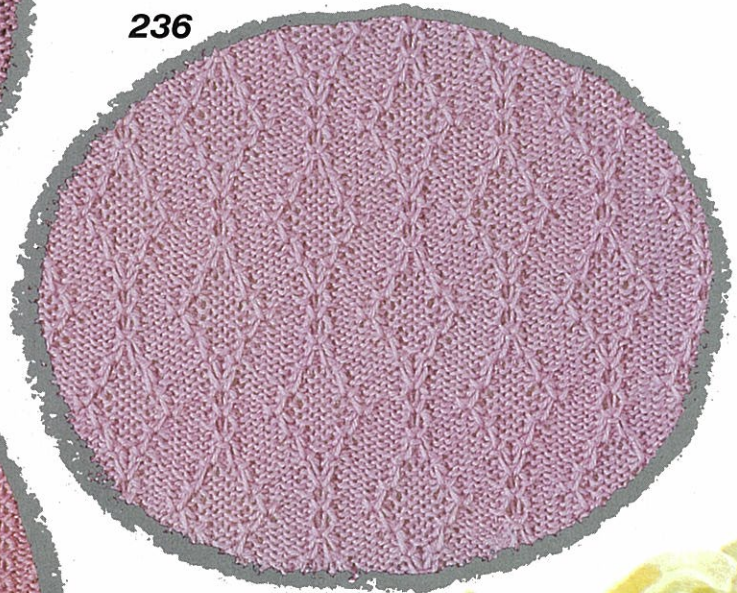

237

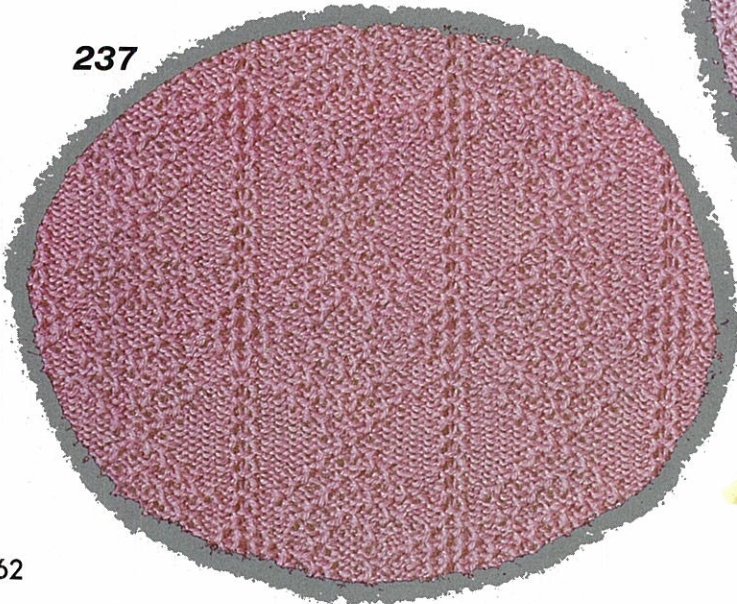



238

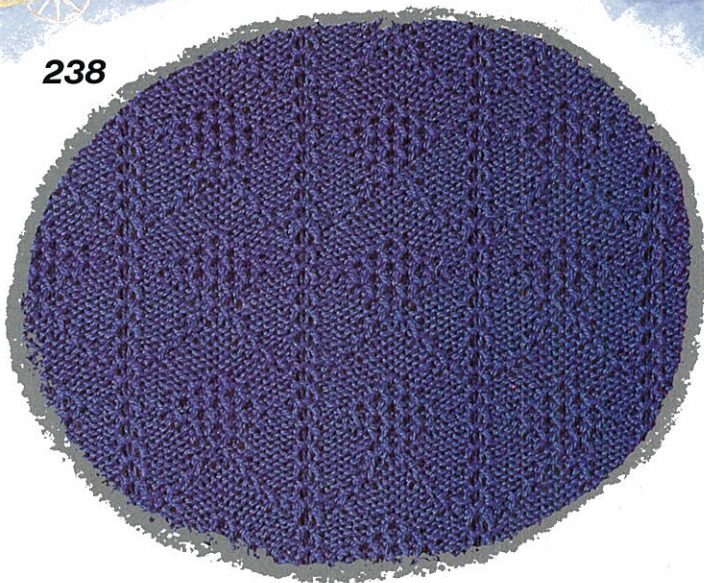

239

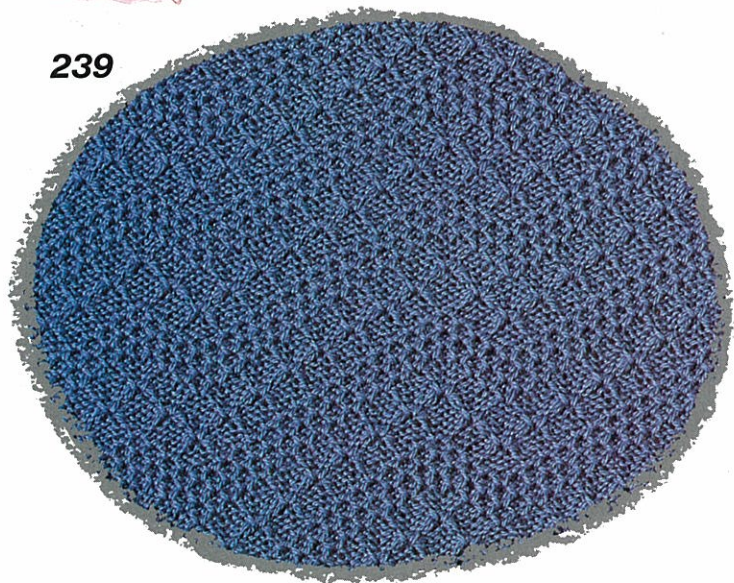

240

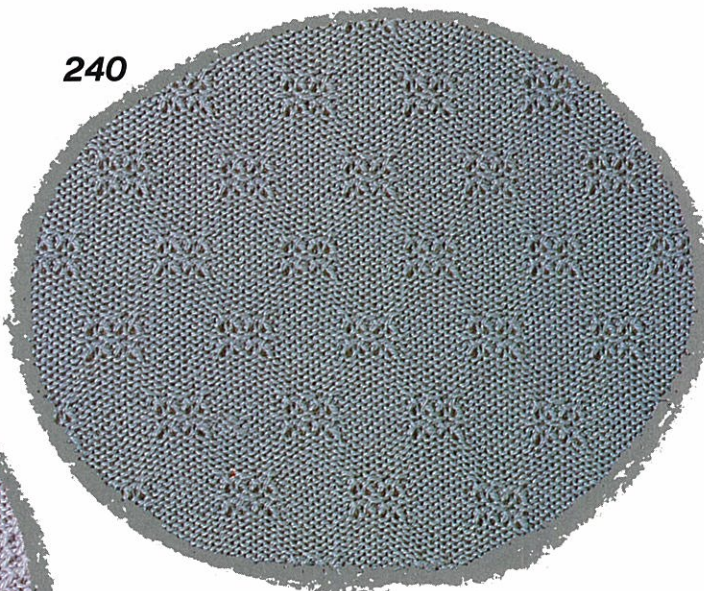

241

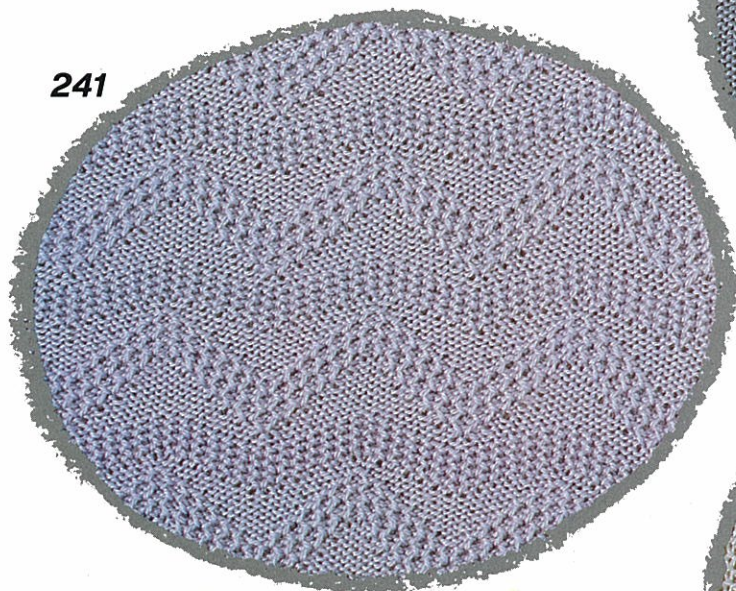

242

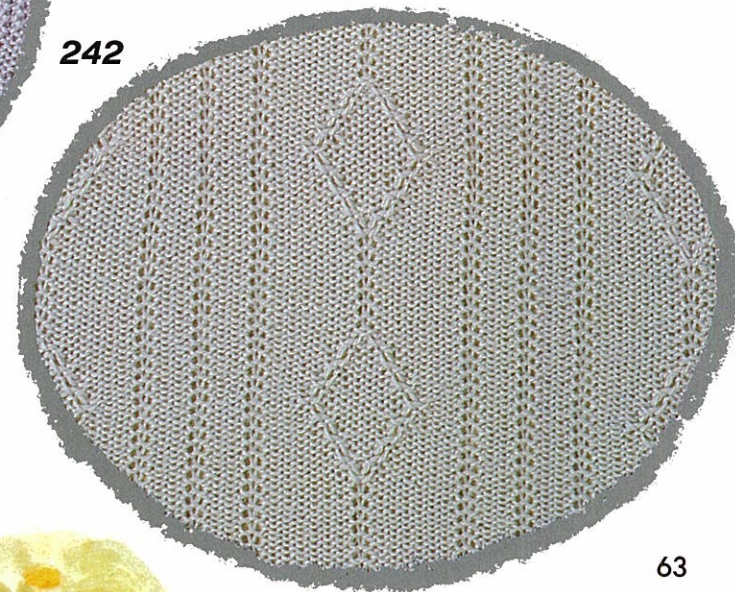

243

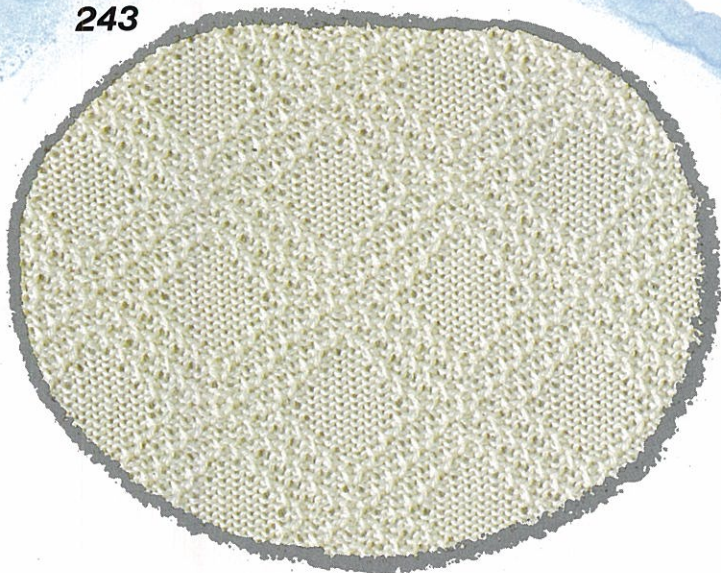

244

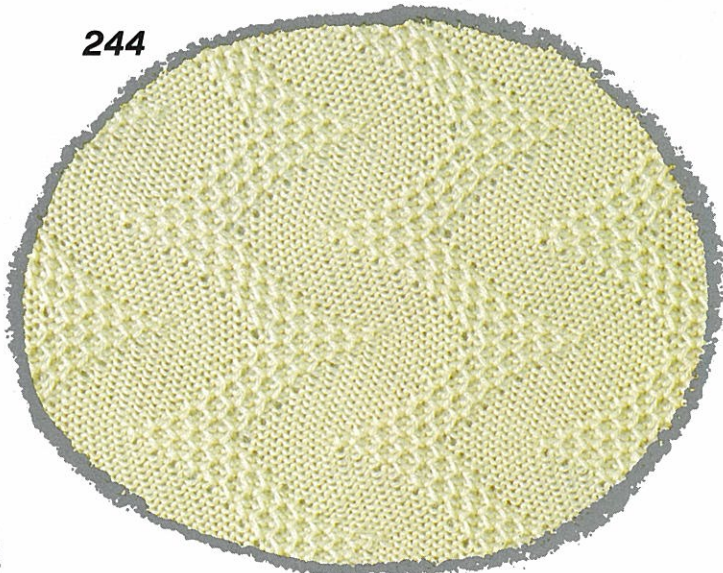

245



246

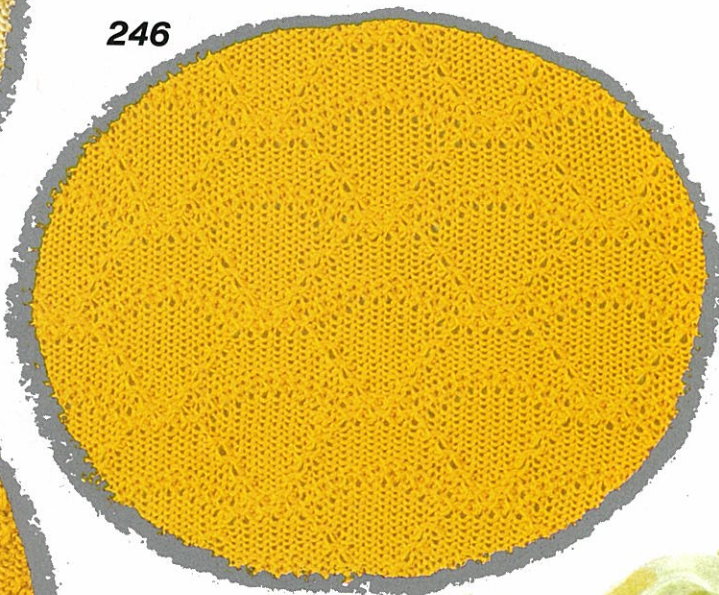

247

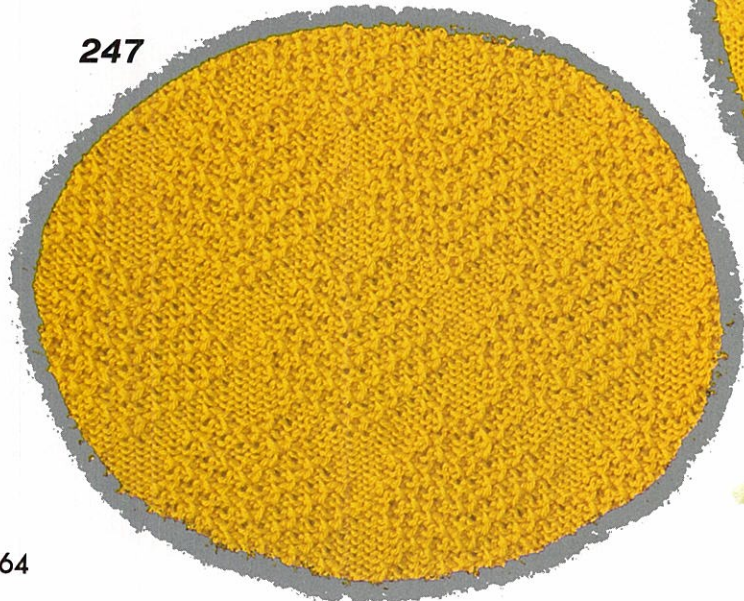



248

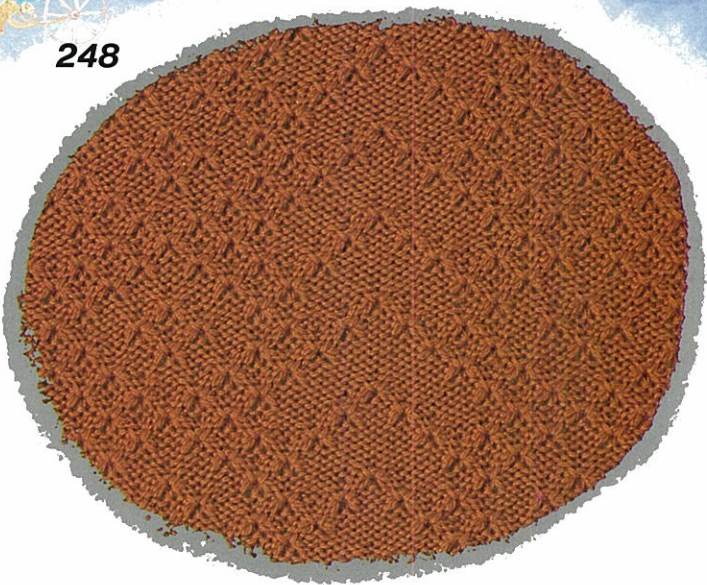

249

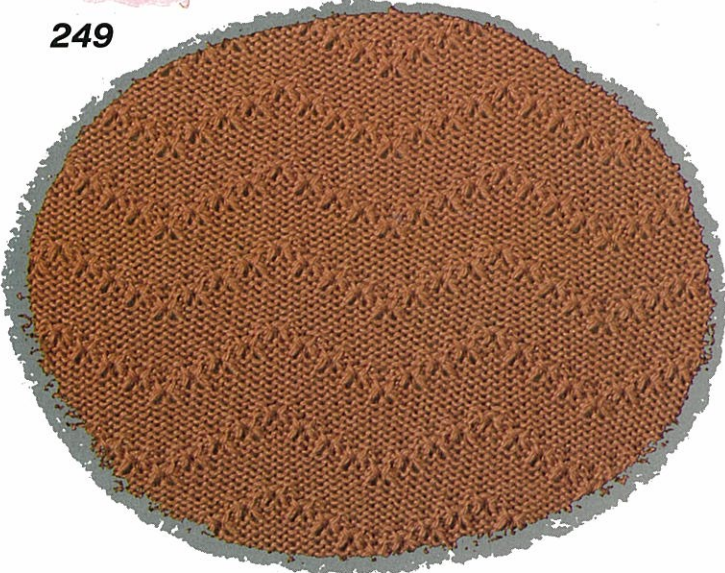

250

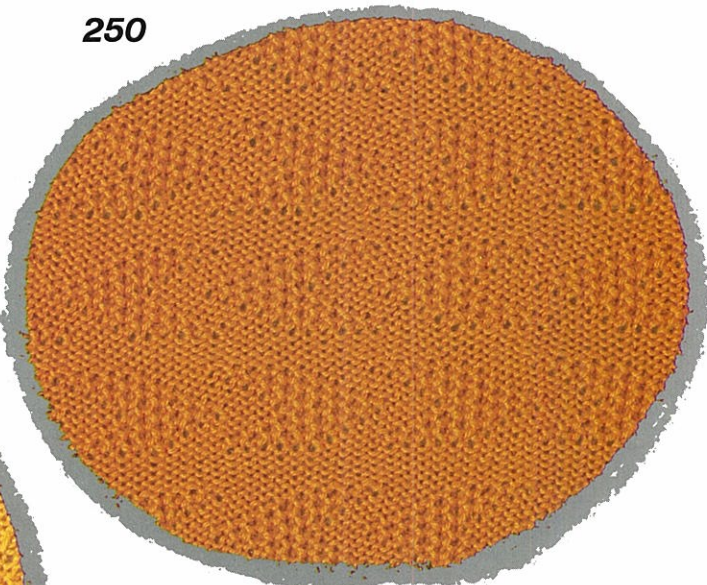

251

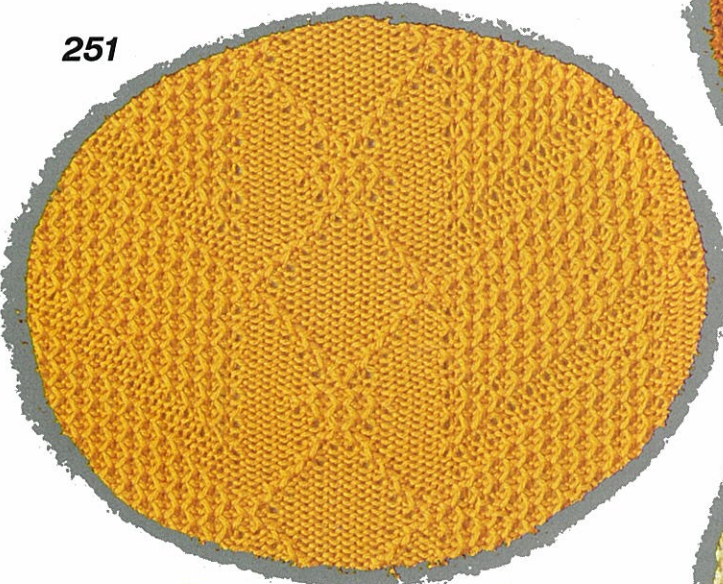

252

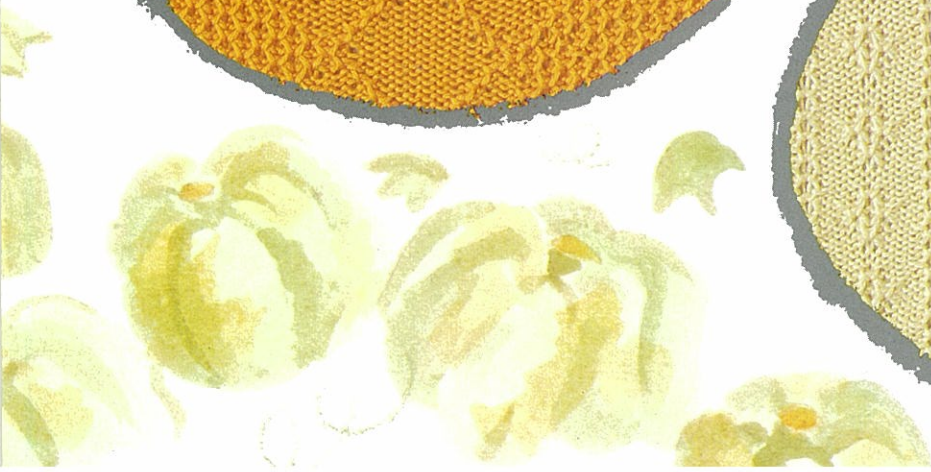
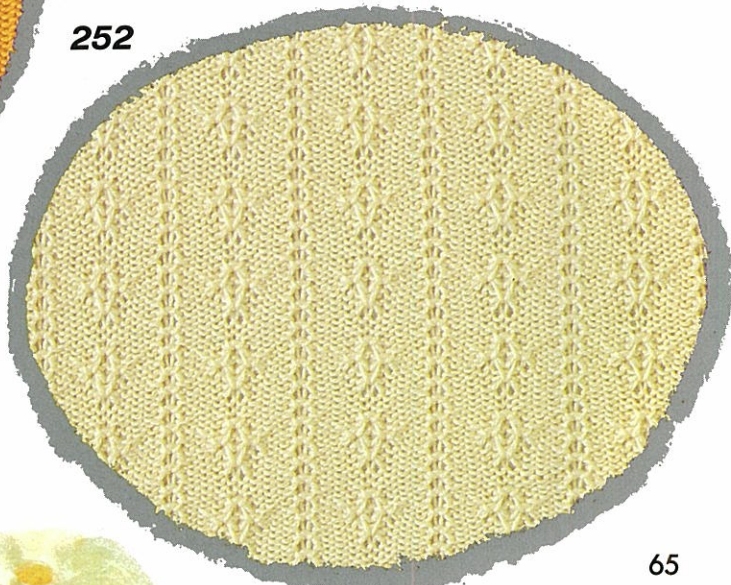

253

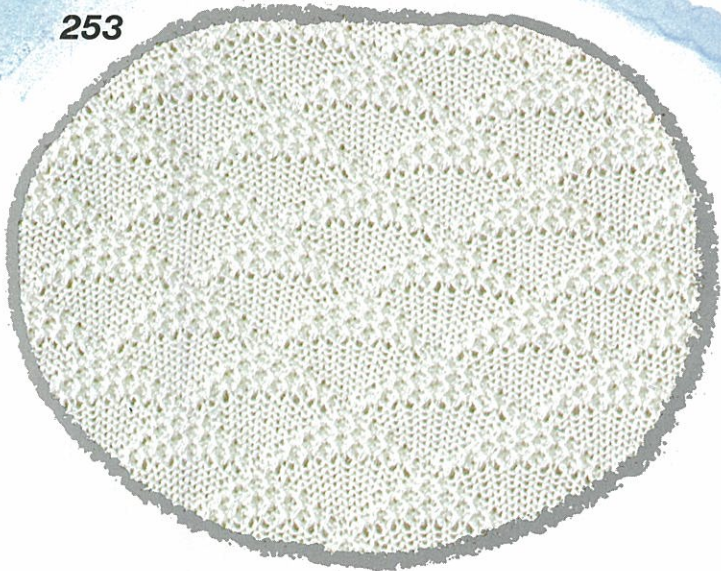

254

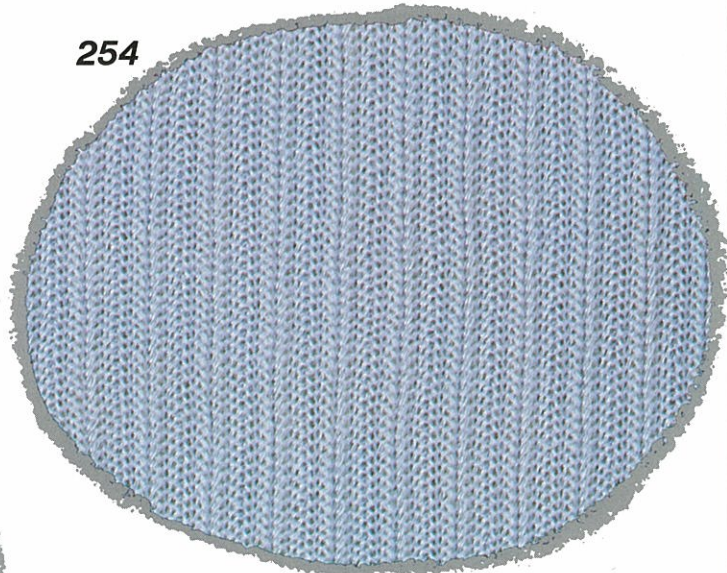

255

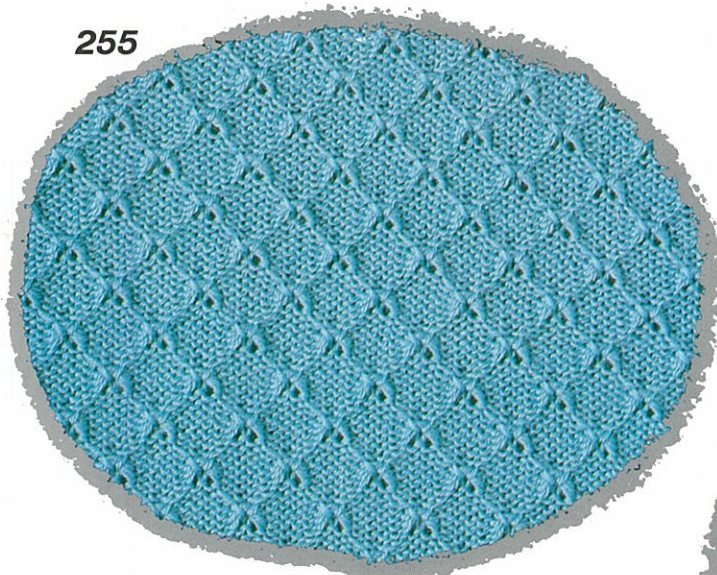

256

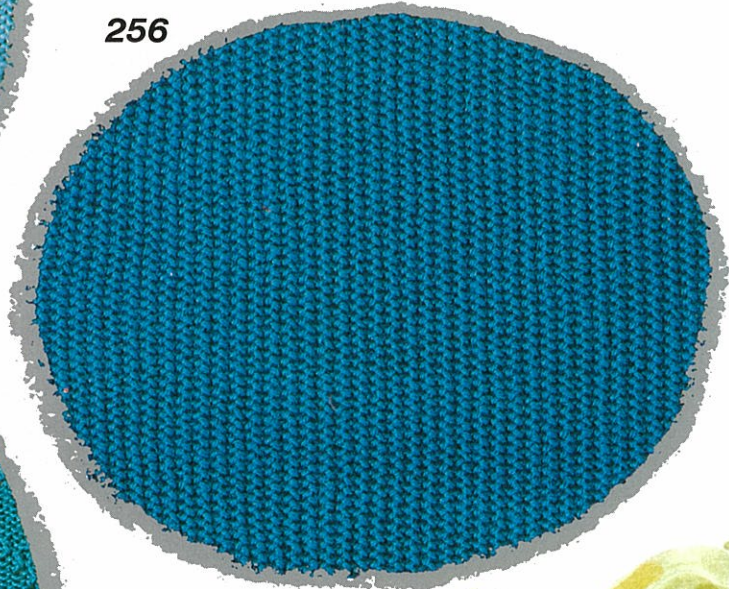

257

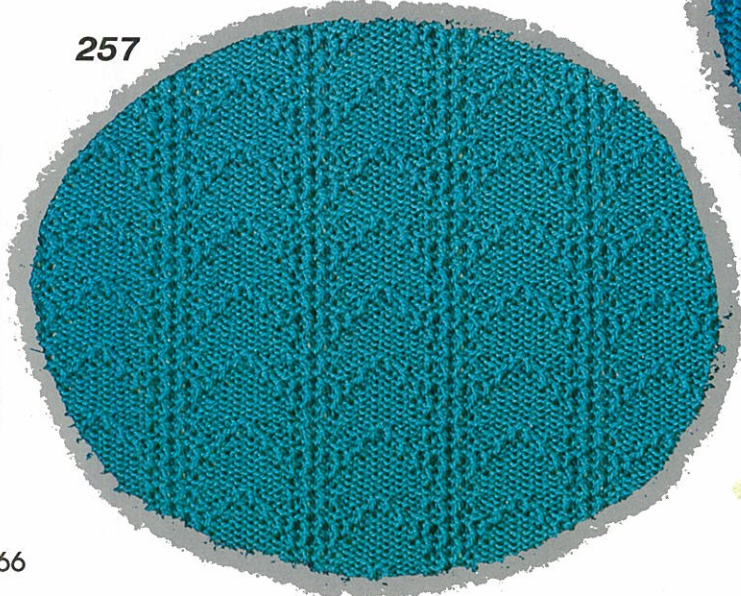



258

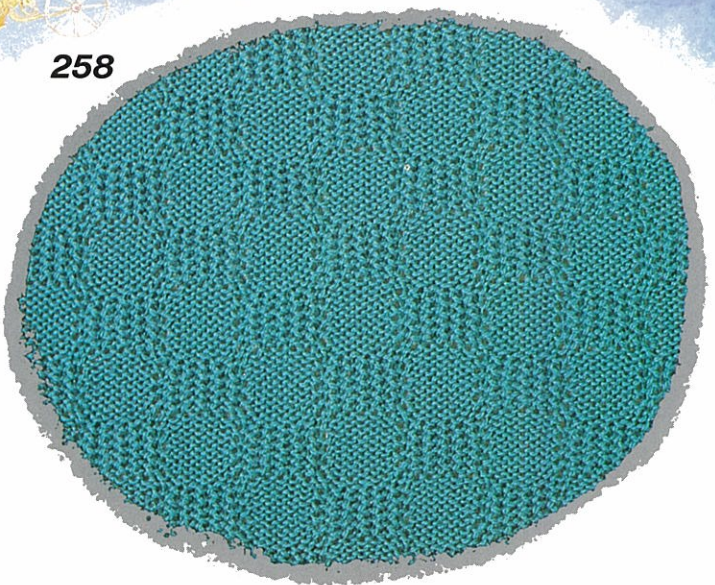

259

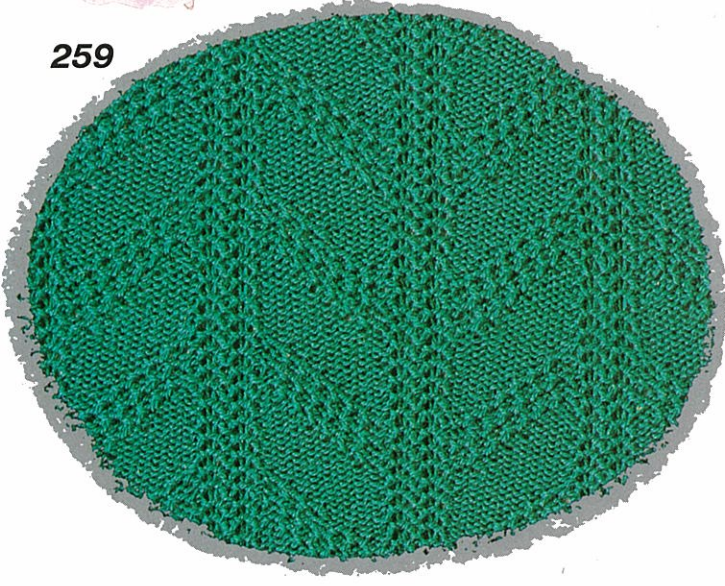

260

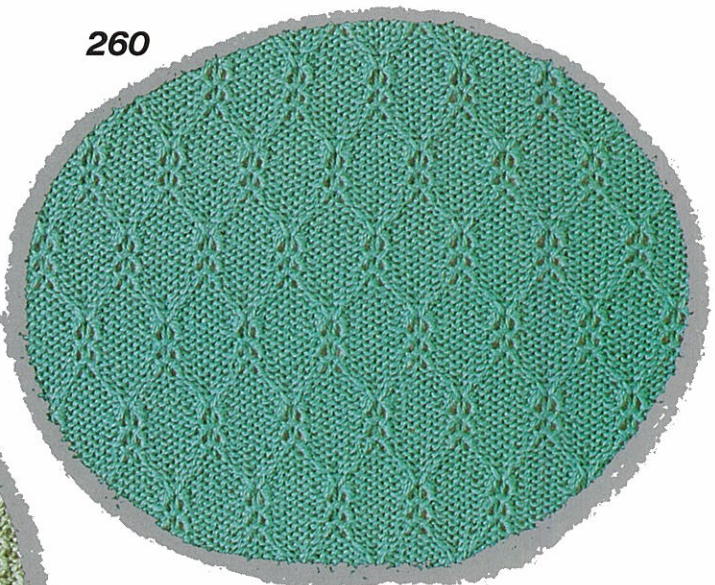

261

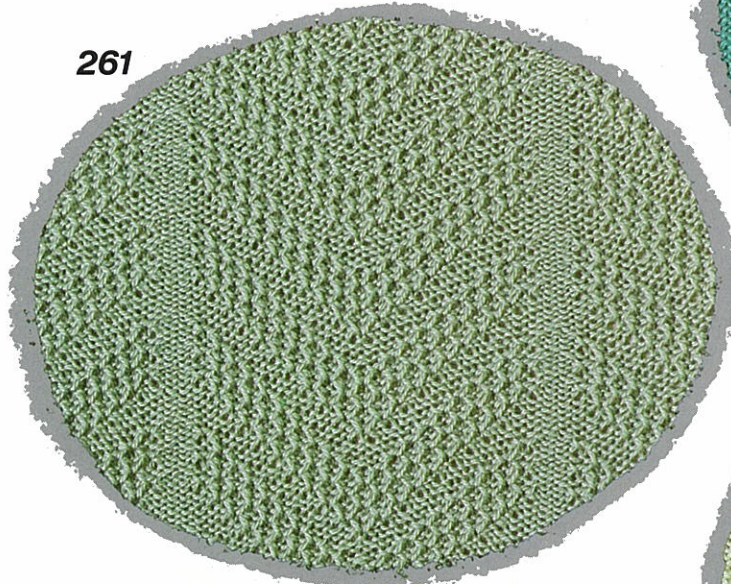

262

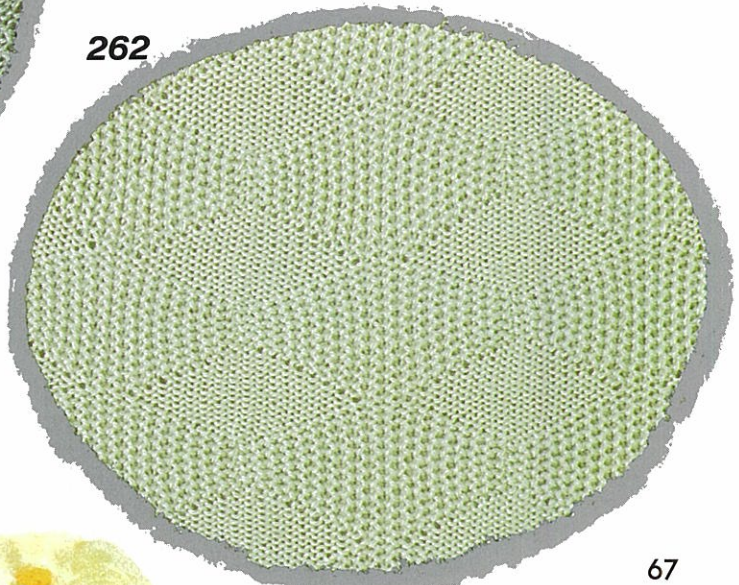

263

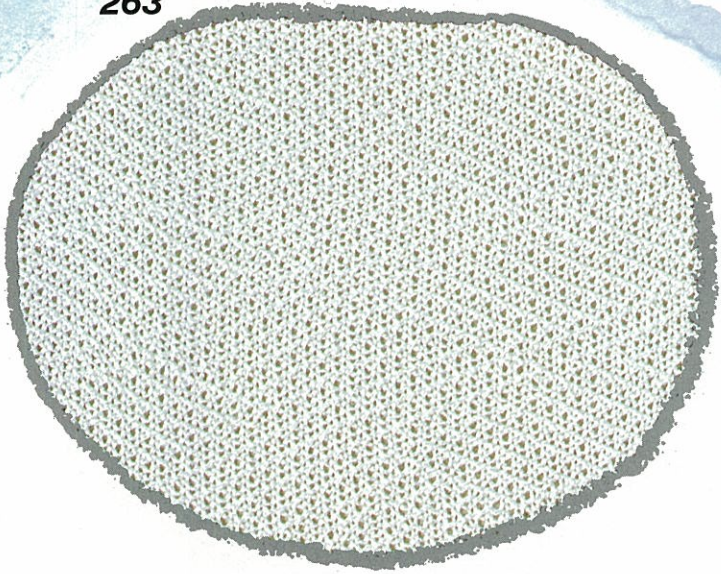

264

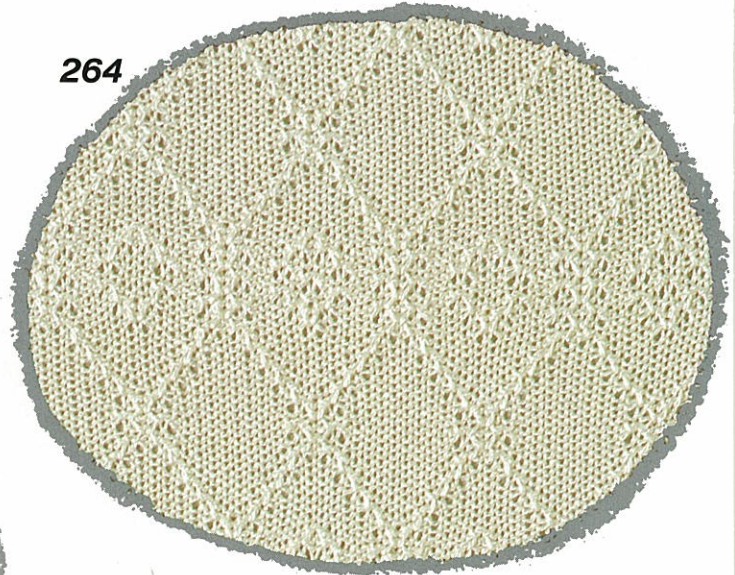

265

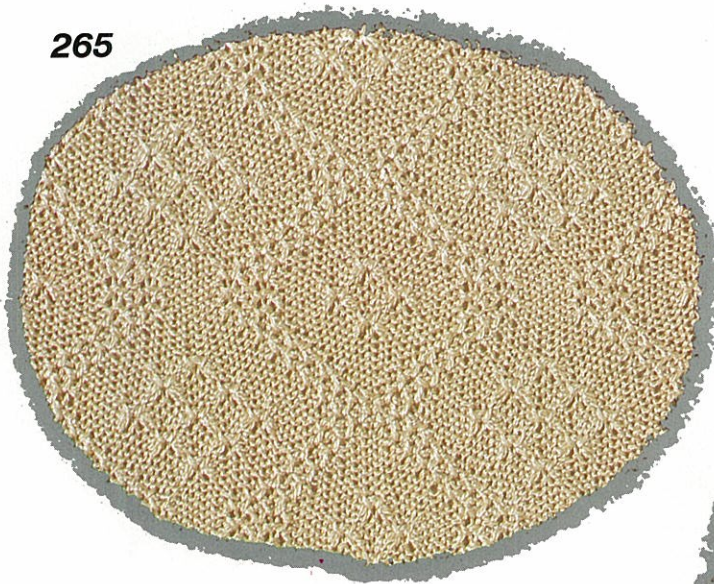

266

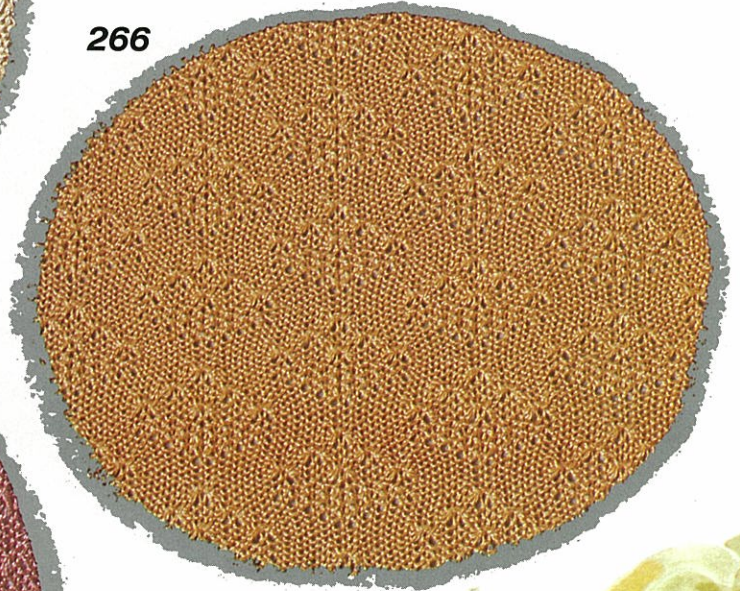

267





268

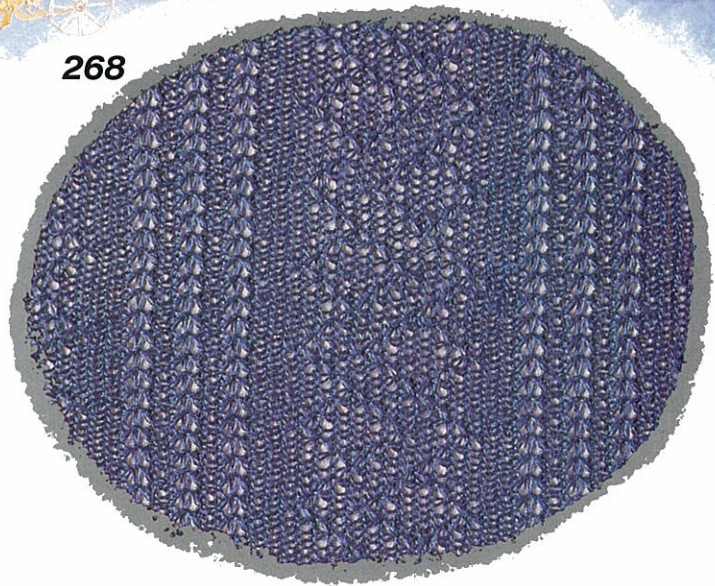

269

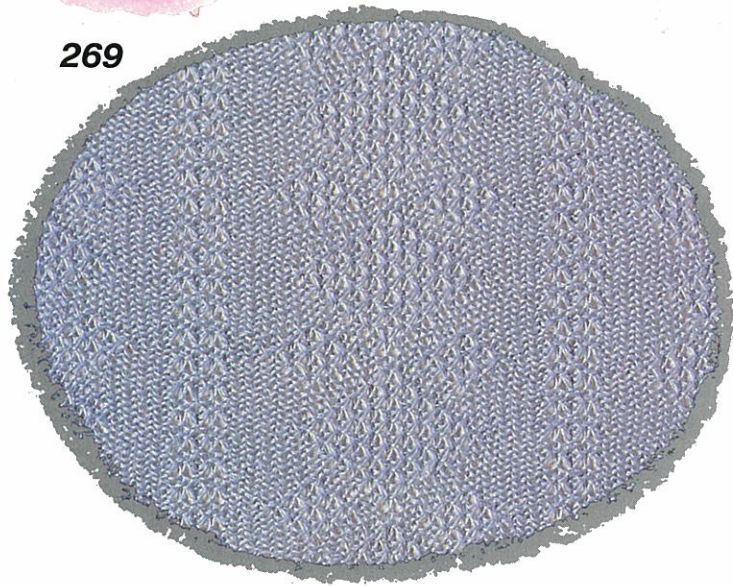

270

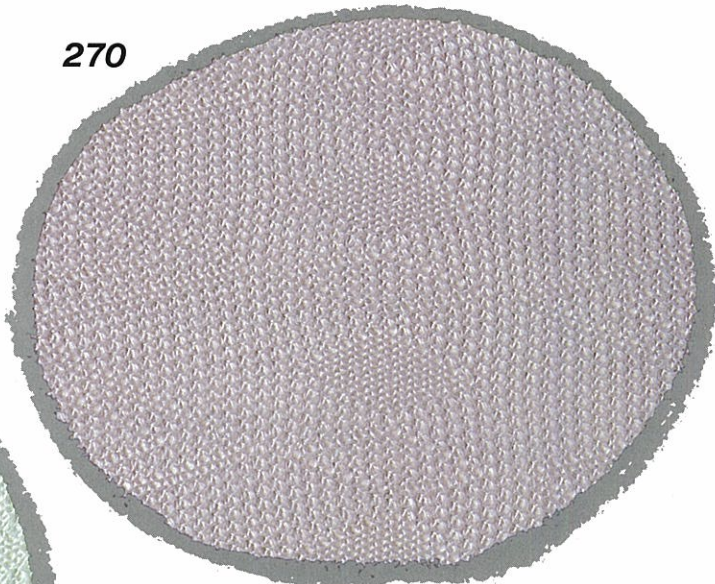

271



272

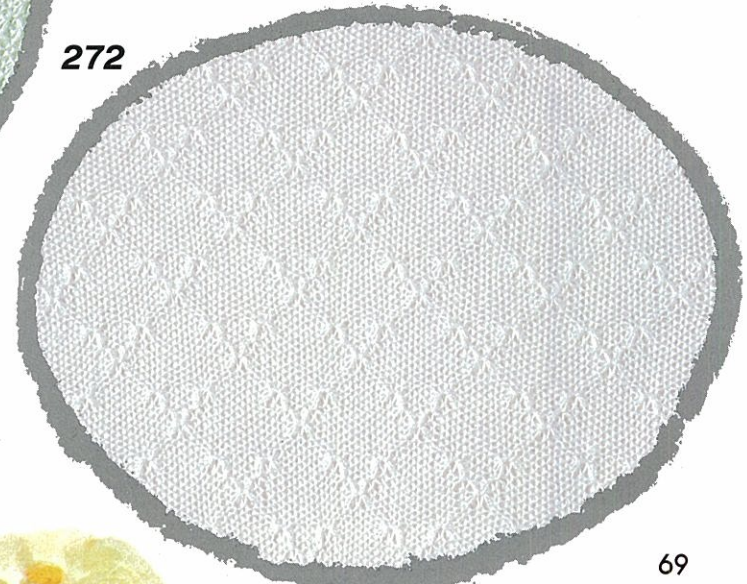

273

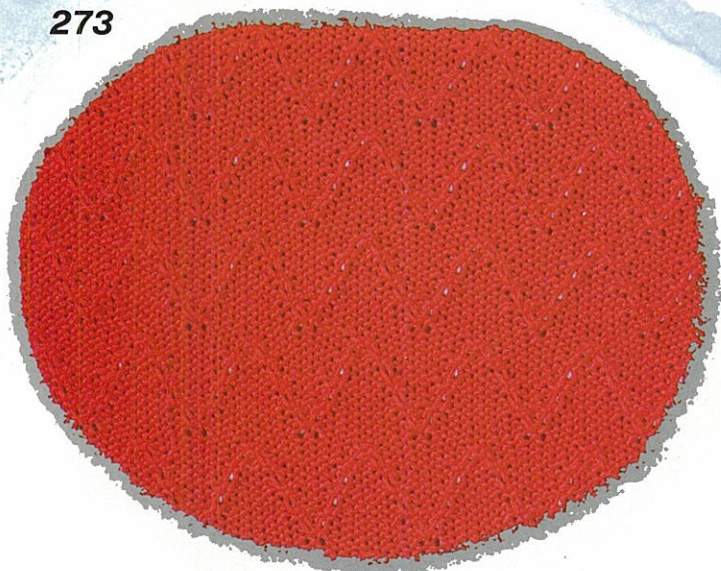

274

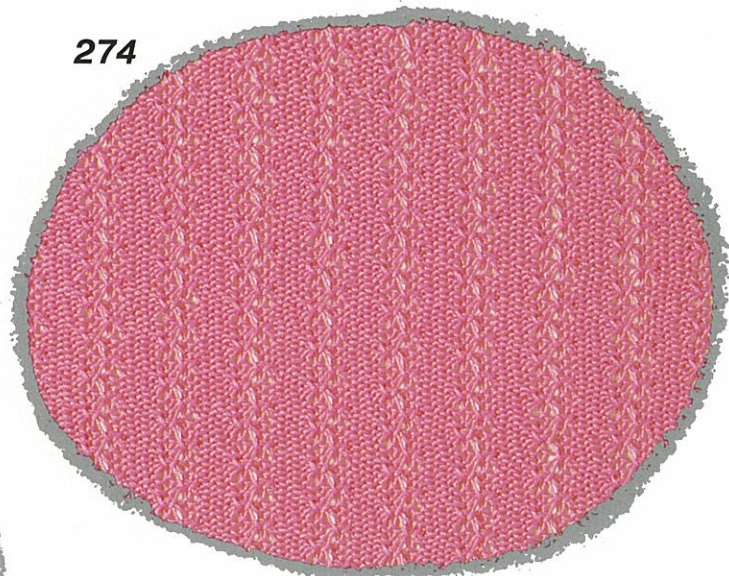

275

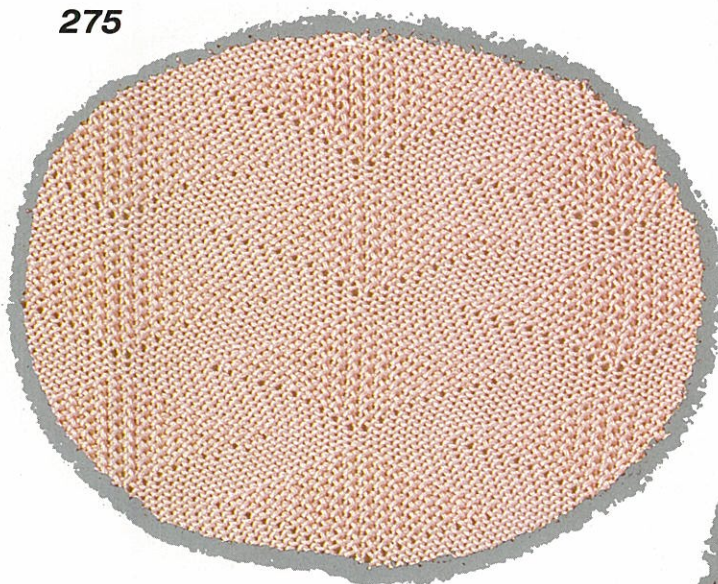

276

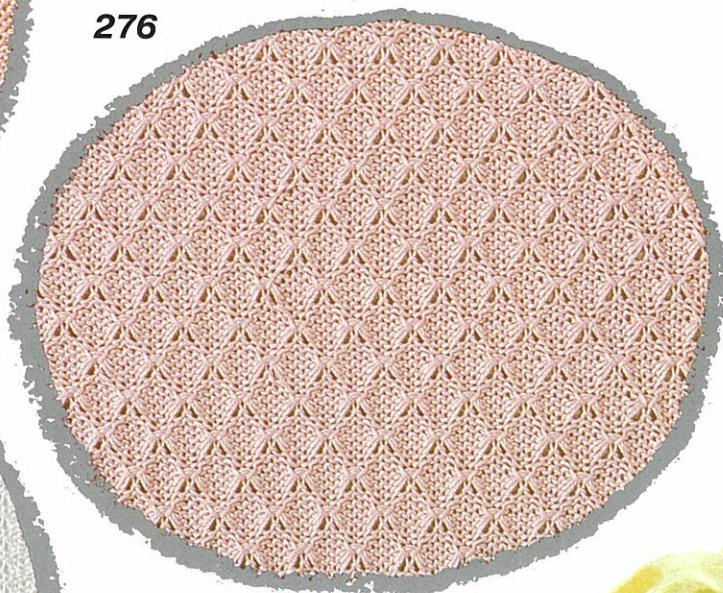

277

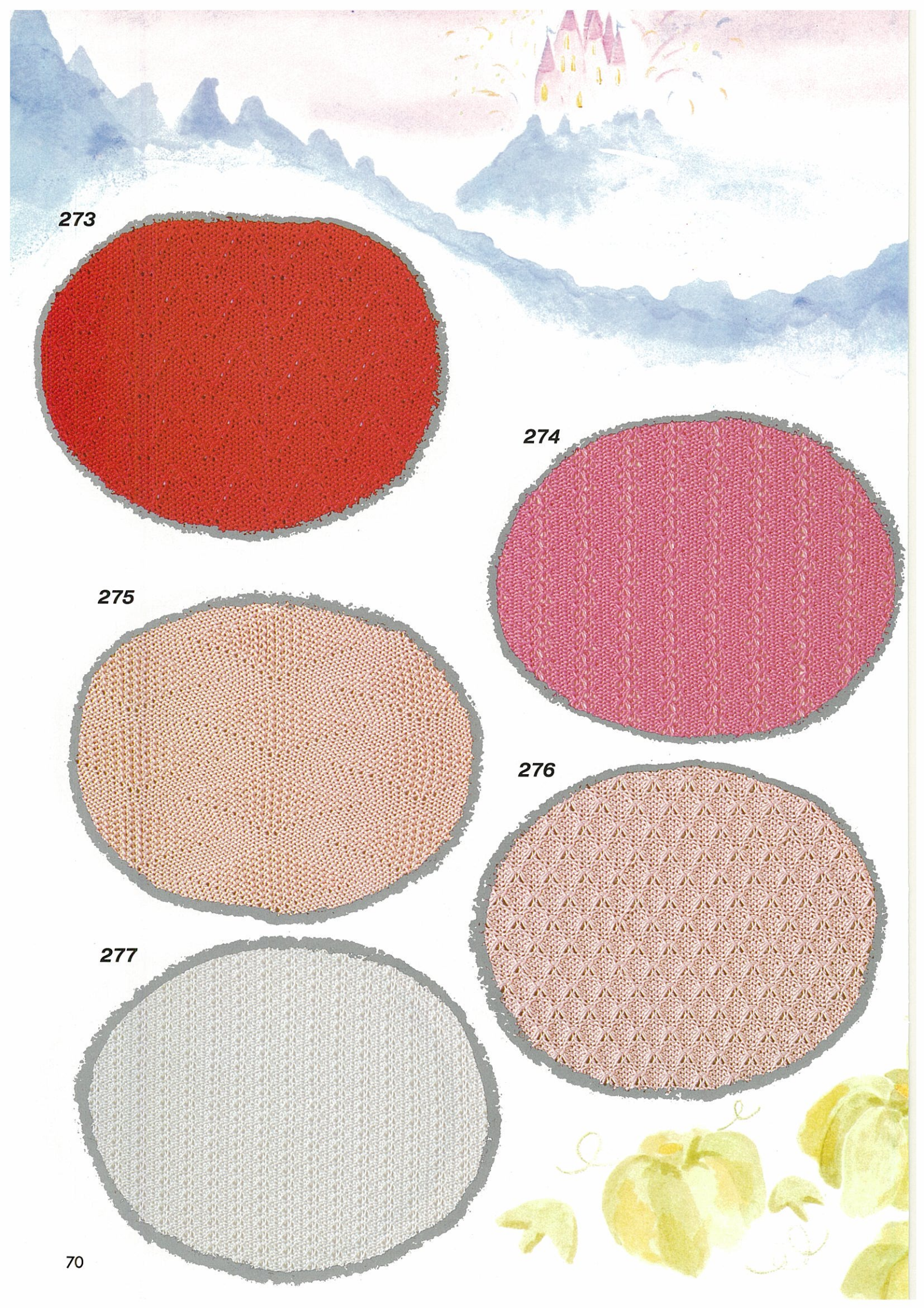
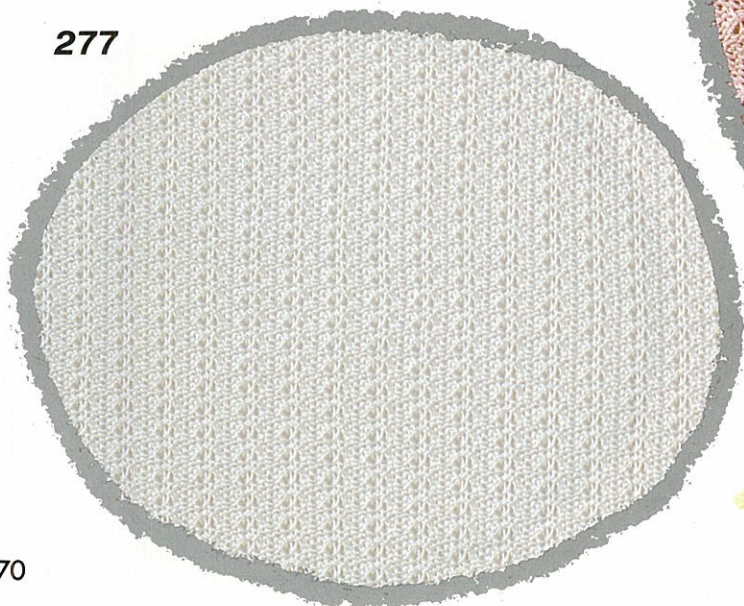

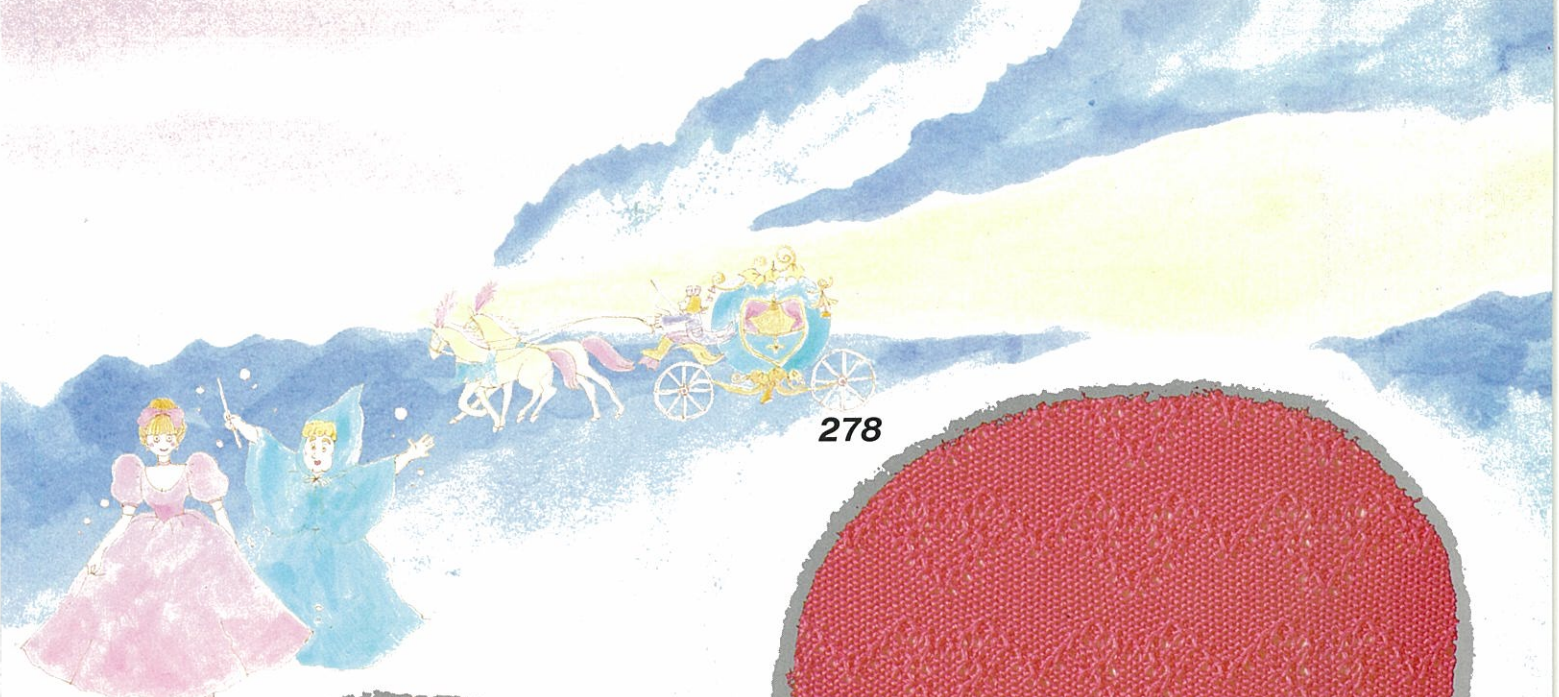

278

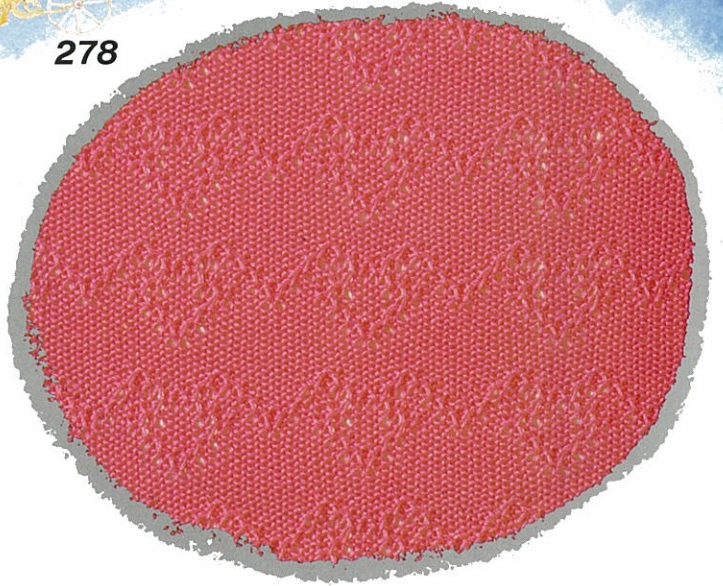

279

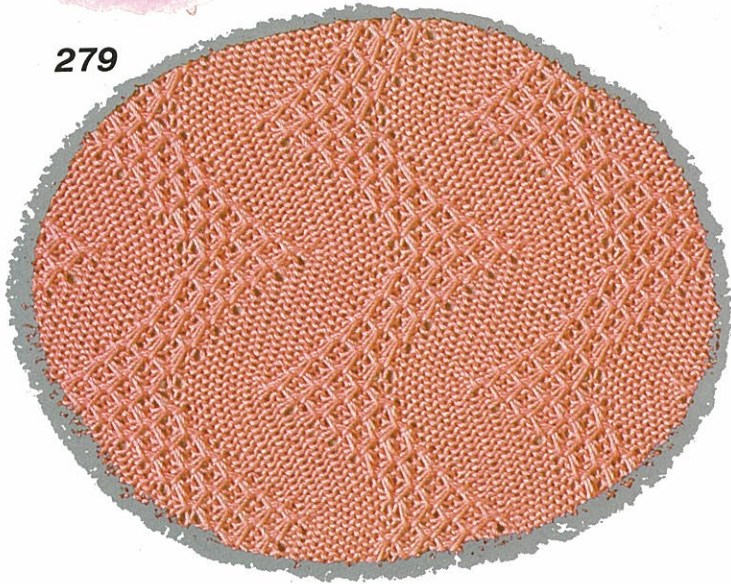

280

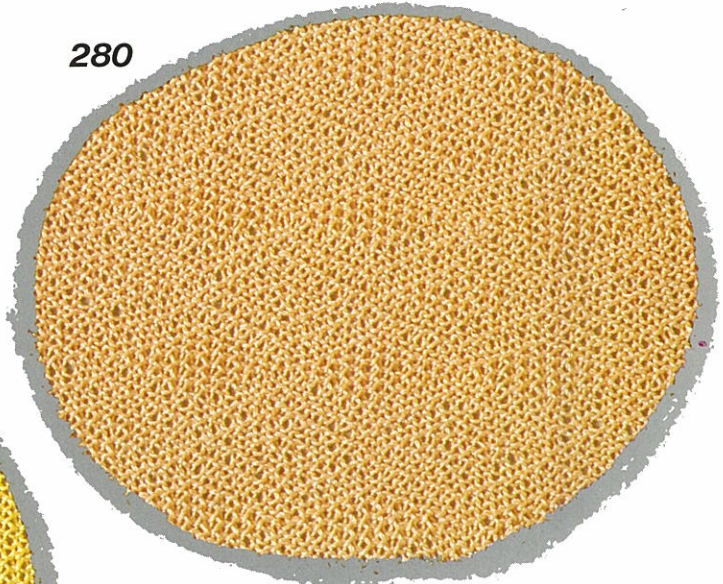

281

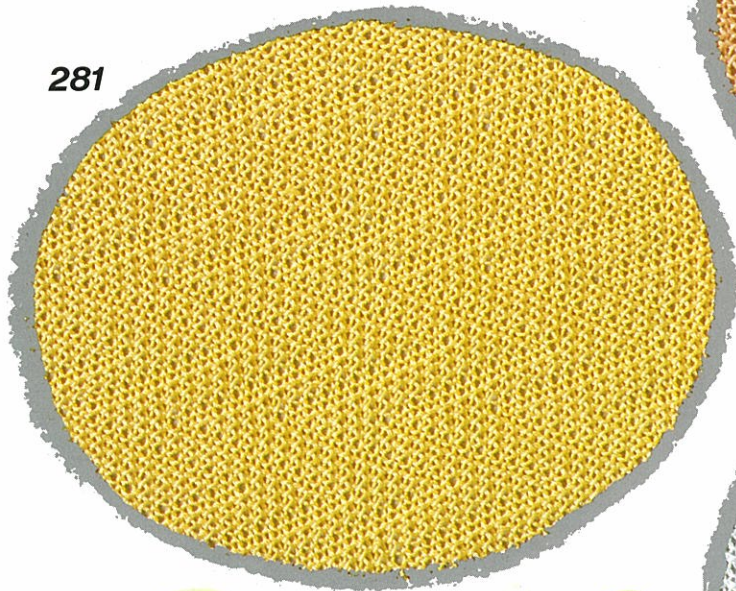

282

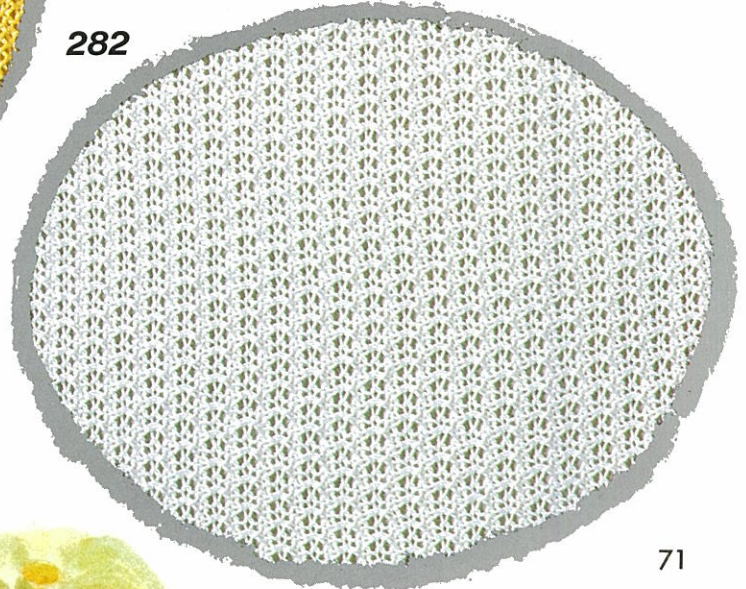

283

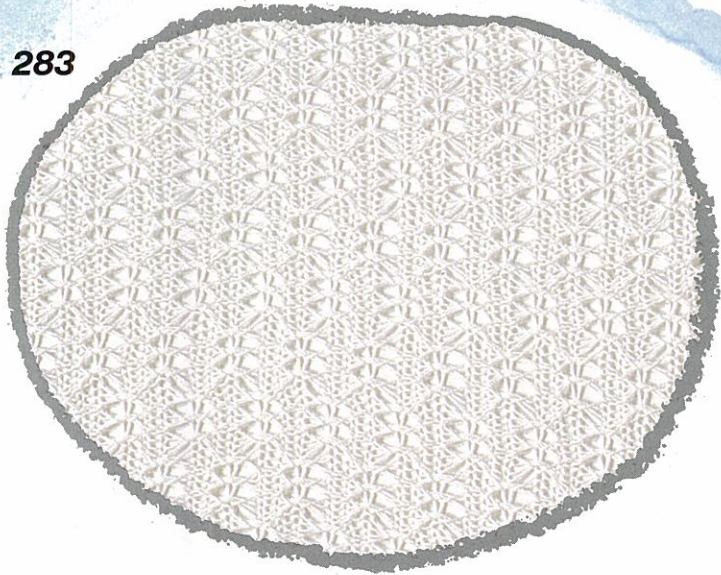

284

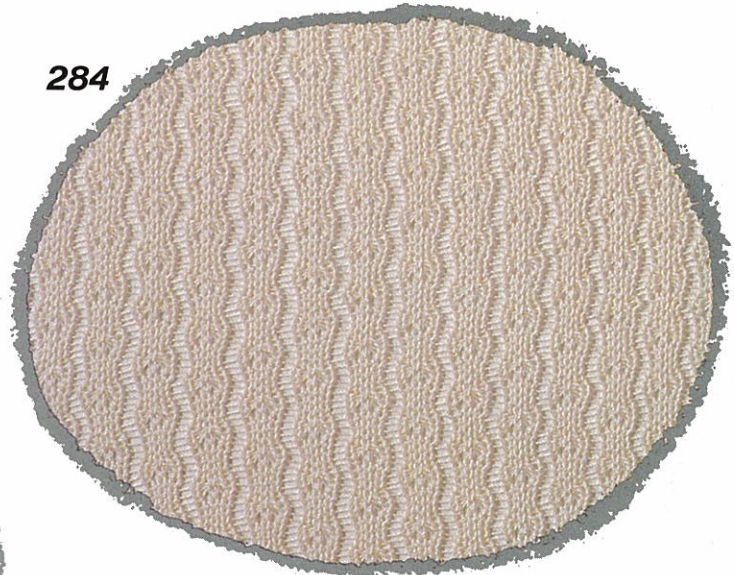

285

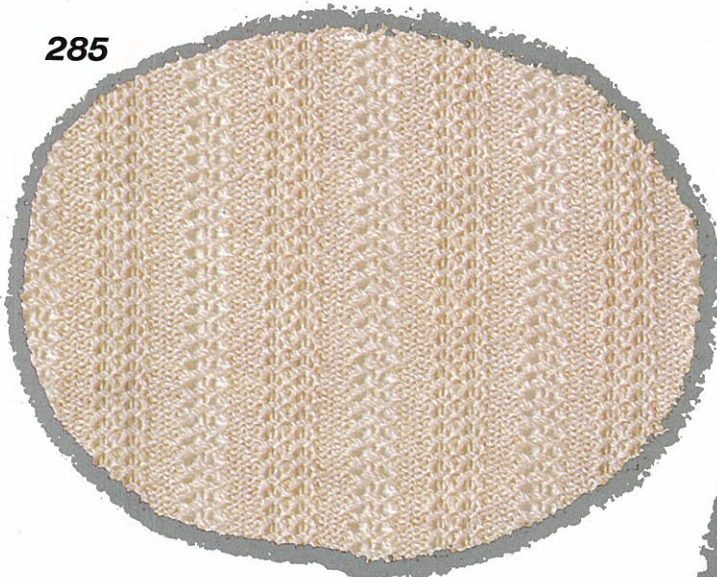

286

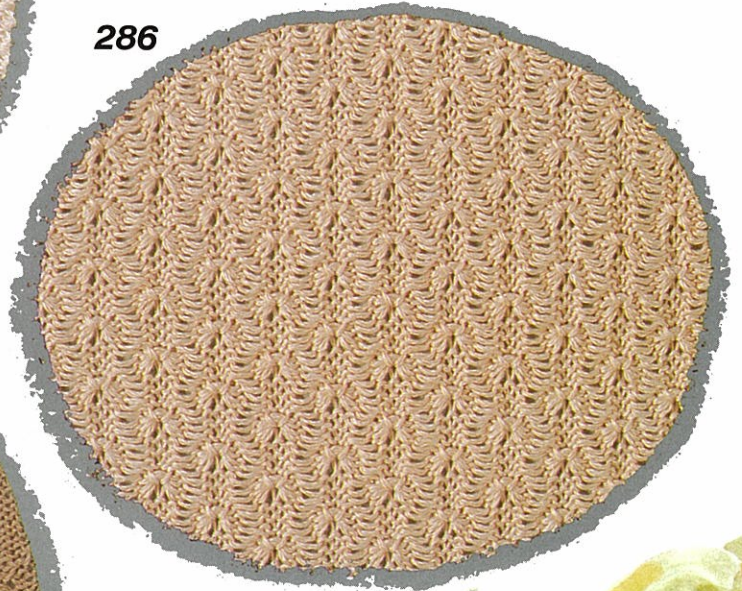

287

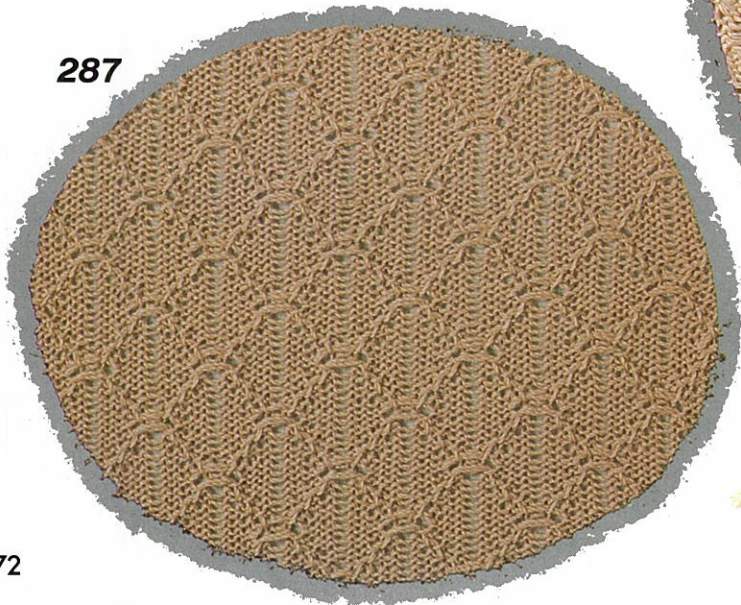

288

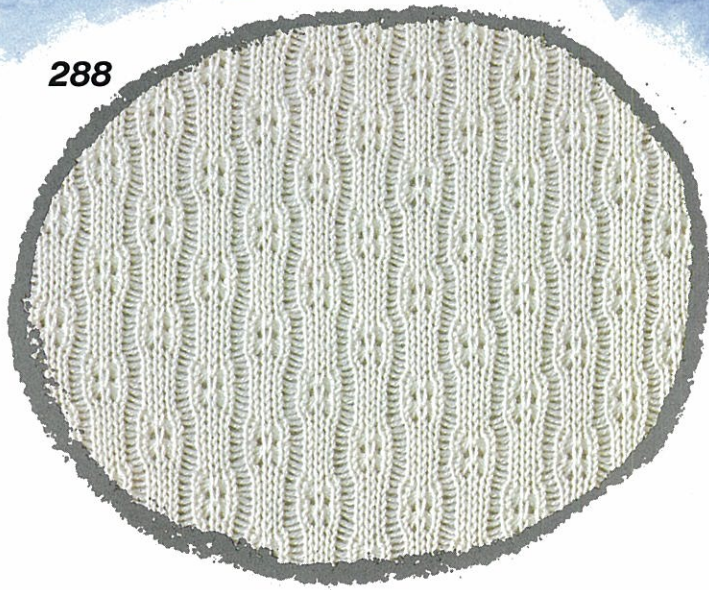

289

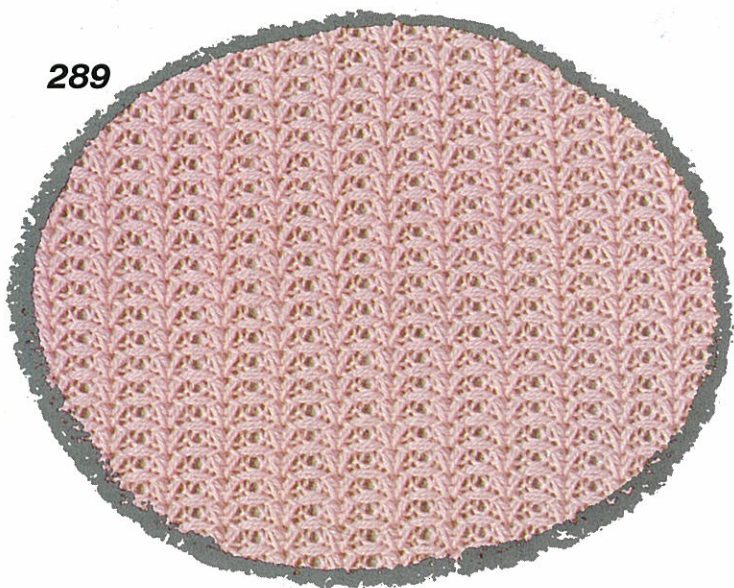

290

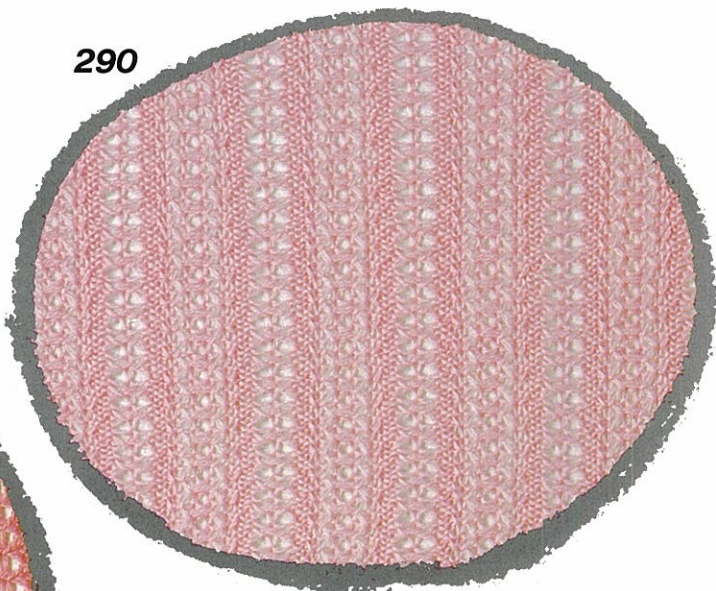

291

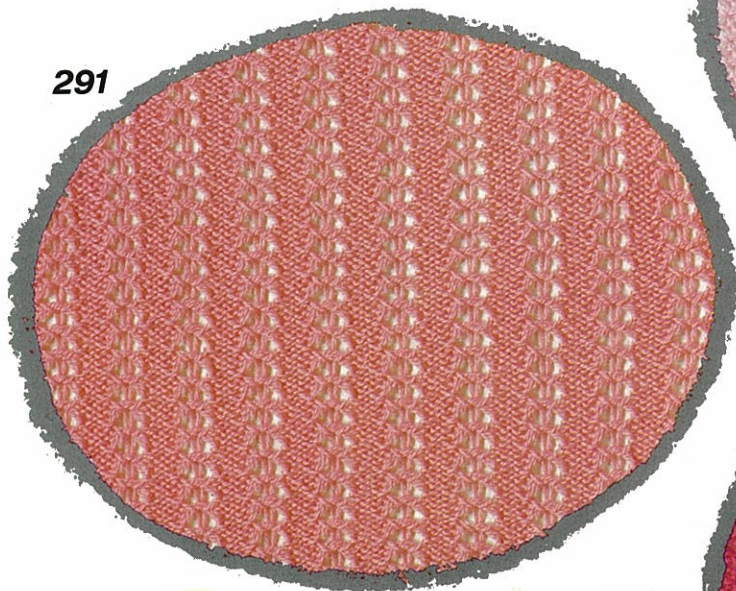

292

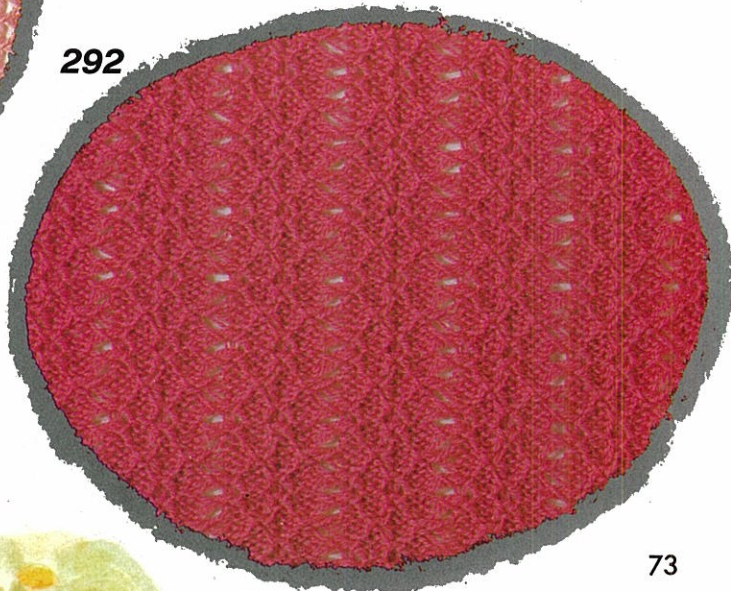

多色タック模様

Multi-colour tuck stitch patterns

Points tuck multicolores

Mehrfarbige Fang-Patent-Muster

Meerckleuren tucksteekpatronen

Disegni maglia a pieghe multicolori

Diseño multicolor con punto retenido (Tuck)



293

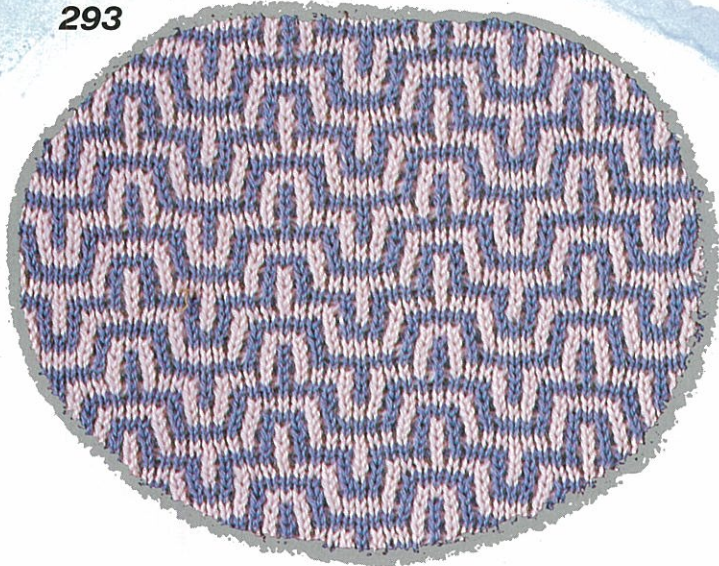

294



295

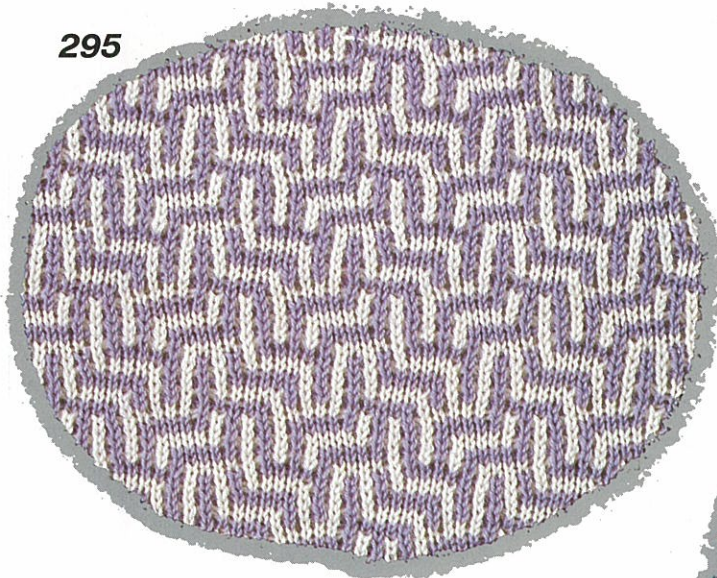

296

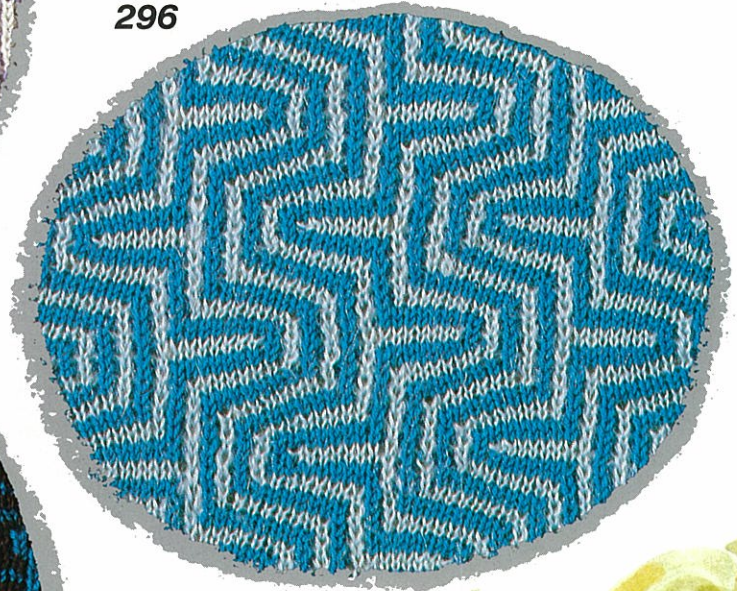

297

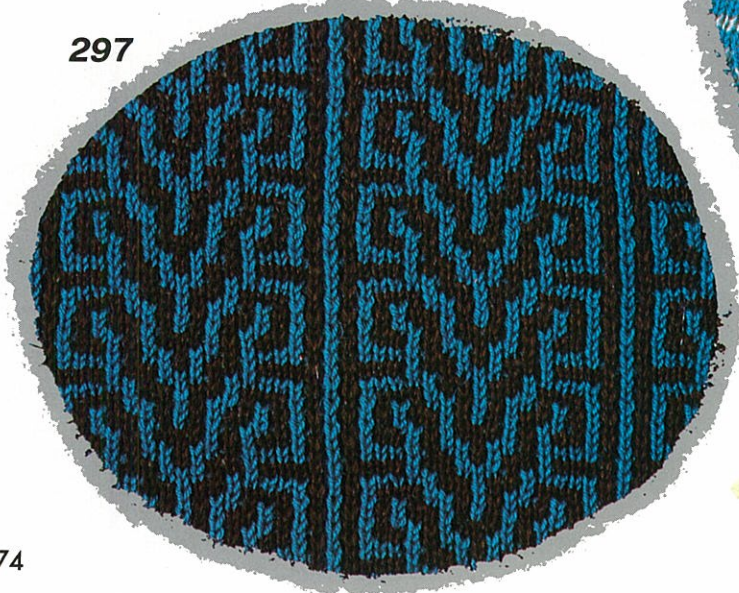

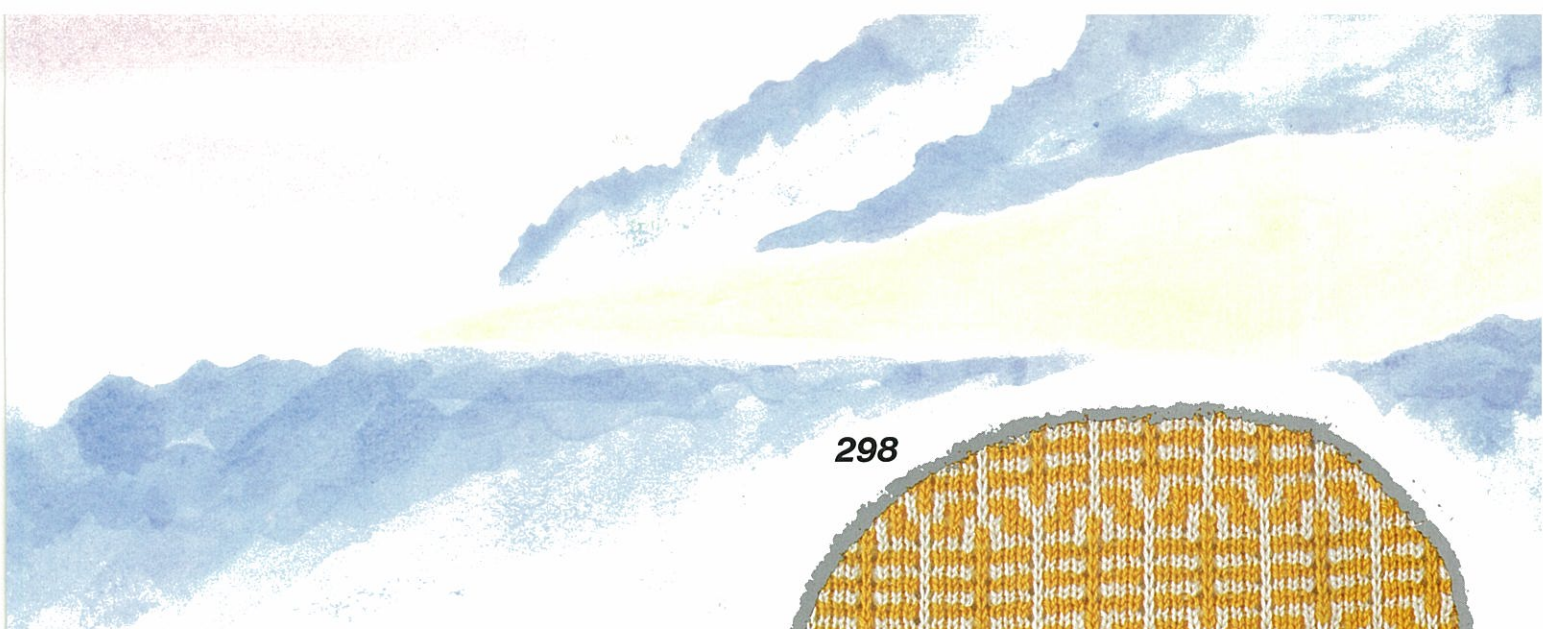

298

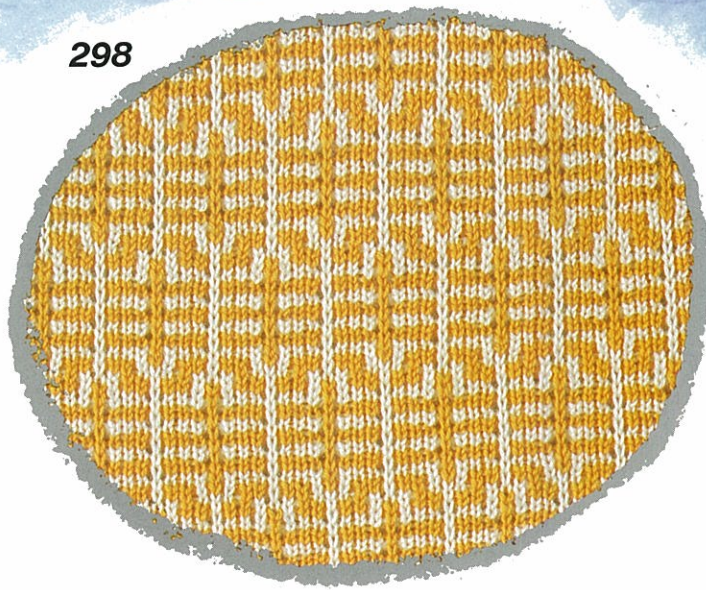

299

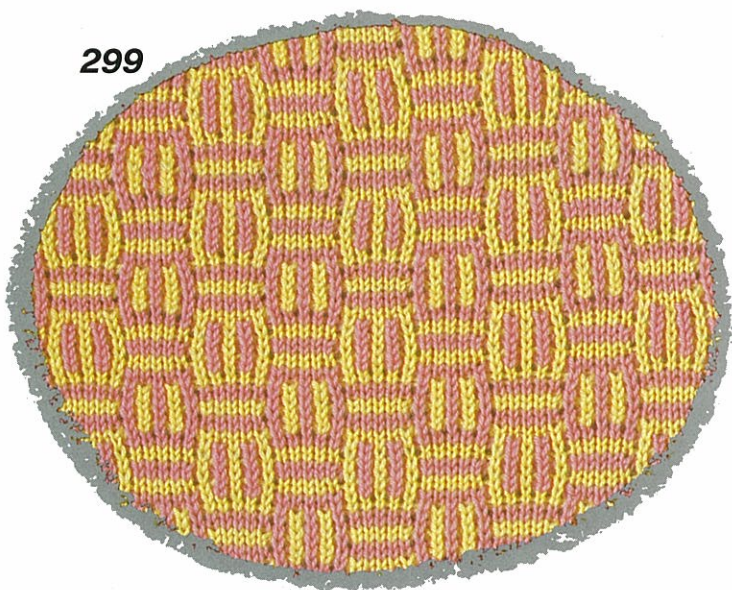

300

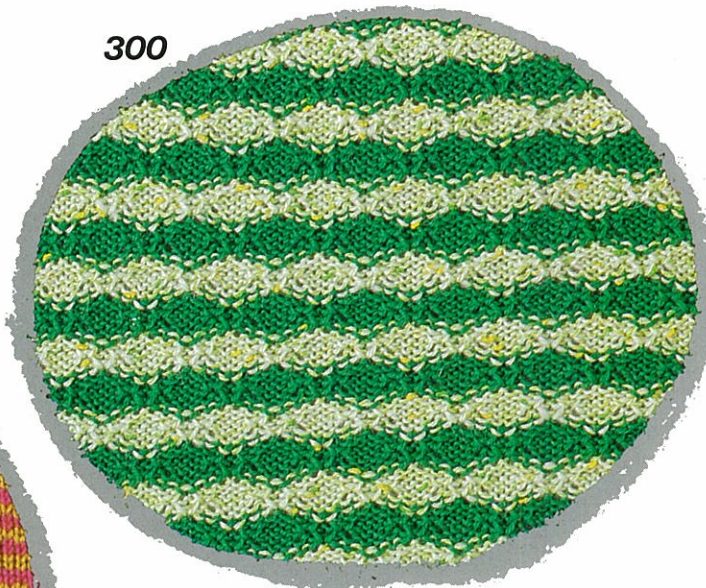

301

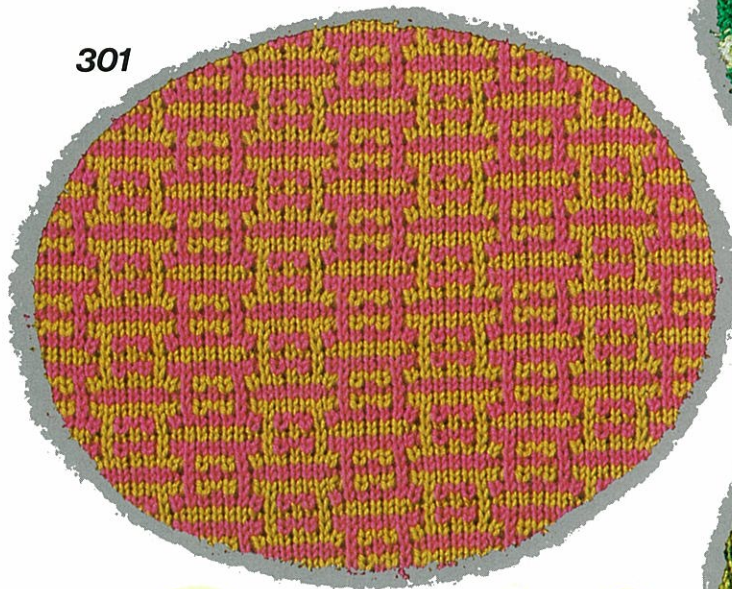

302

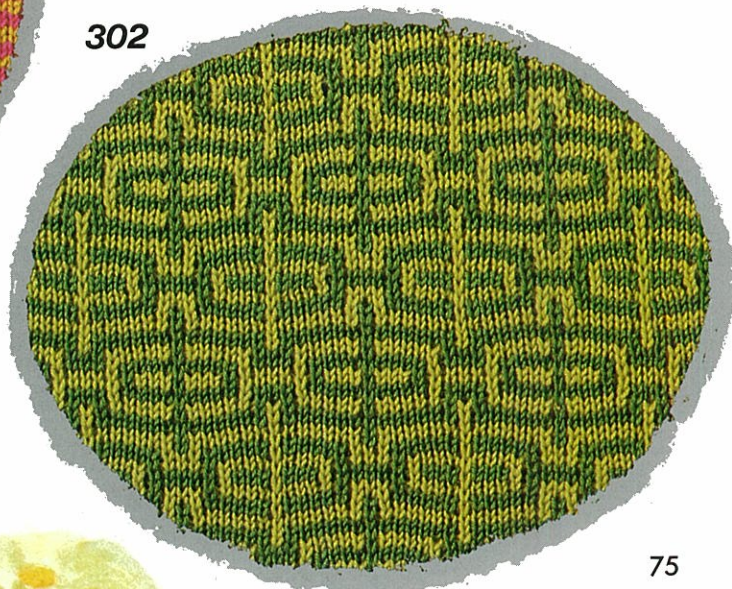

303

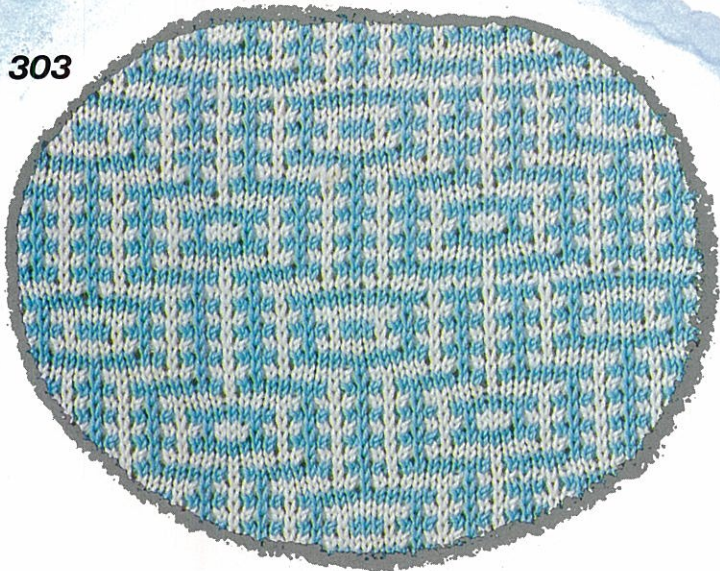

304

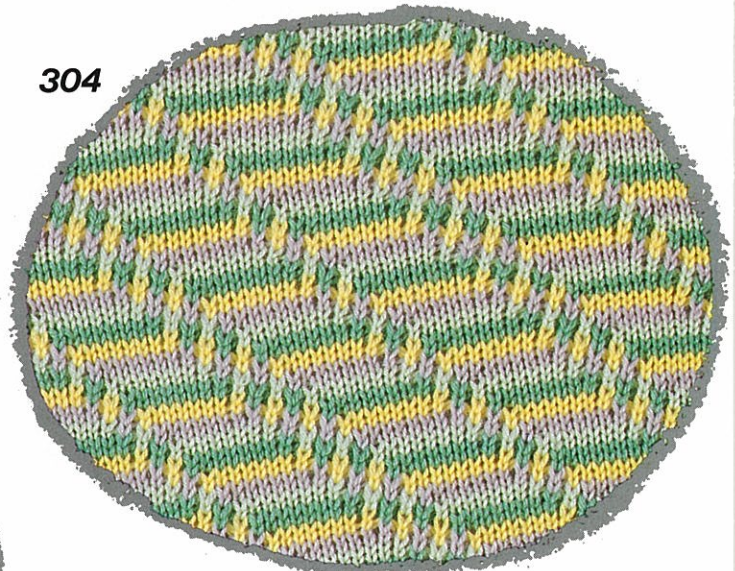

305

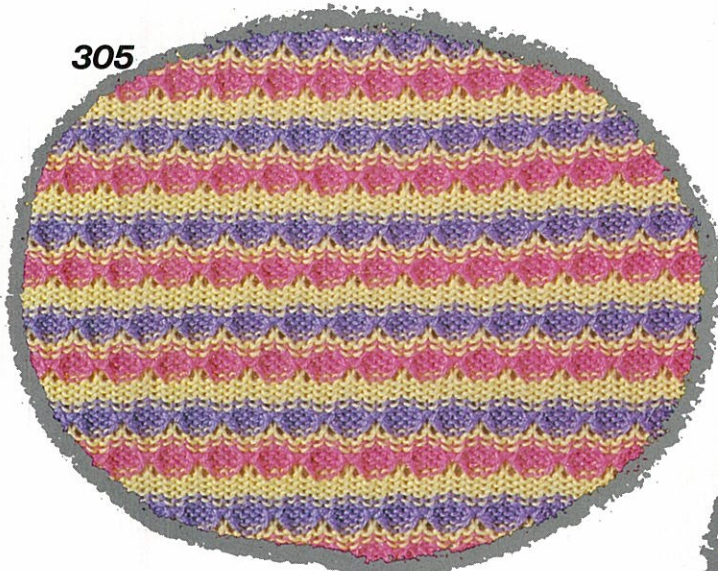

306

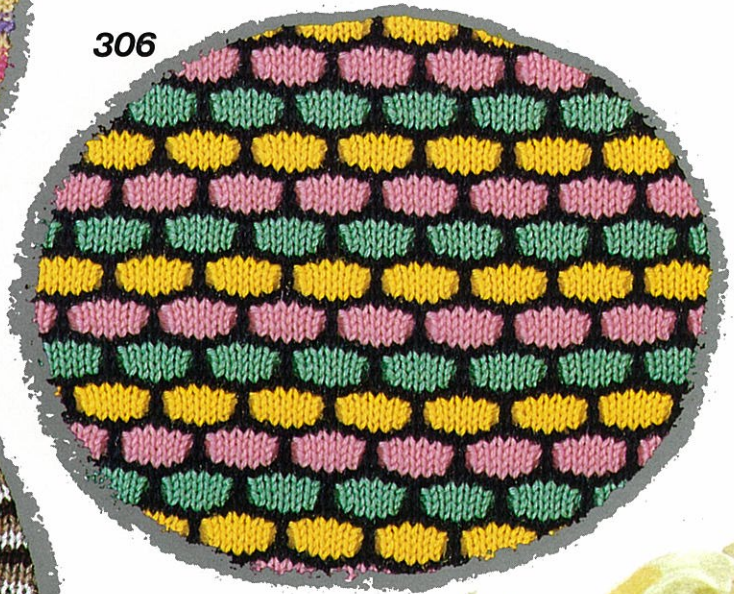

307

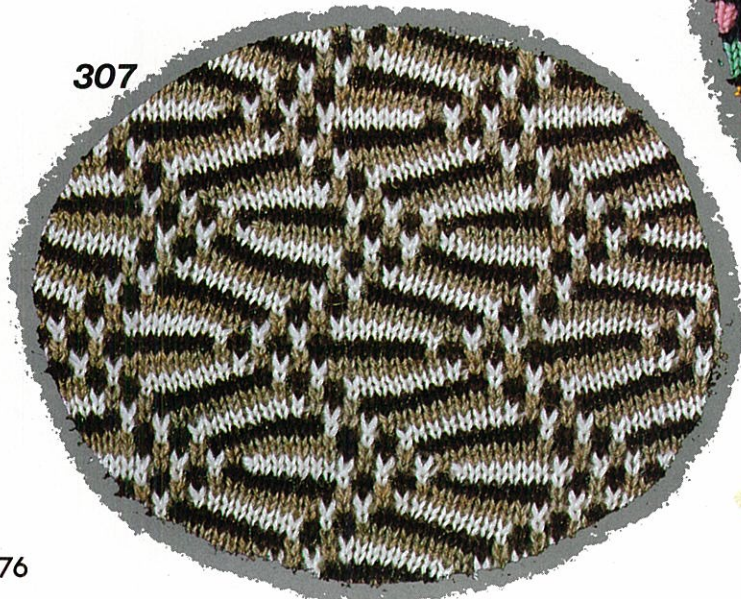

309

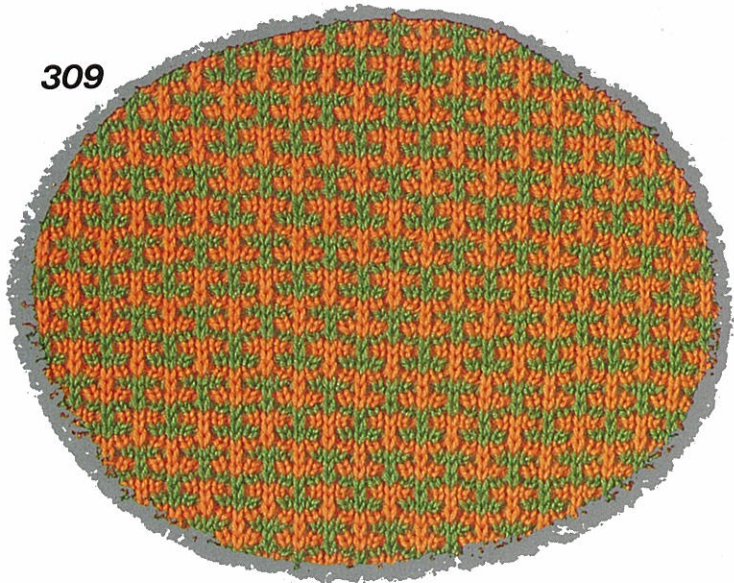

308



310

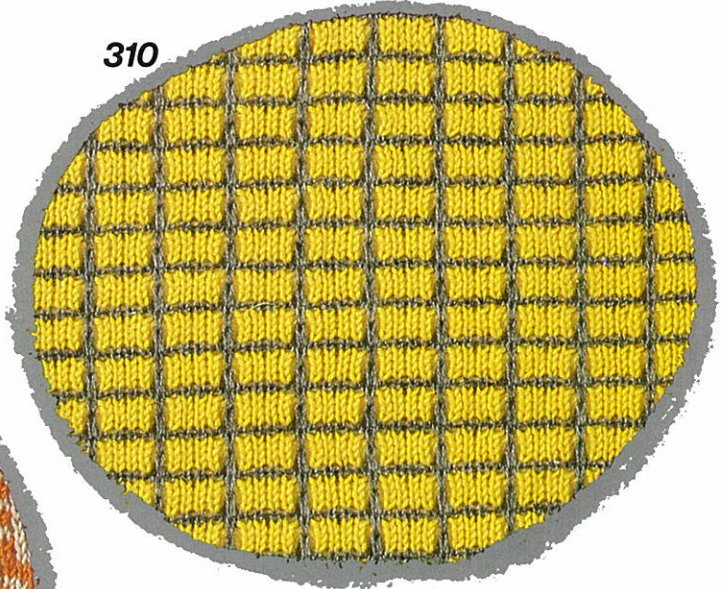

311

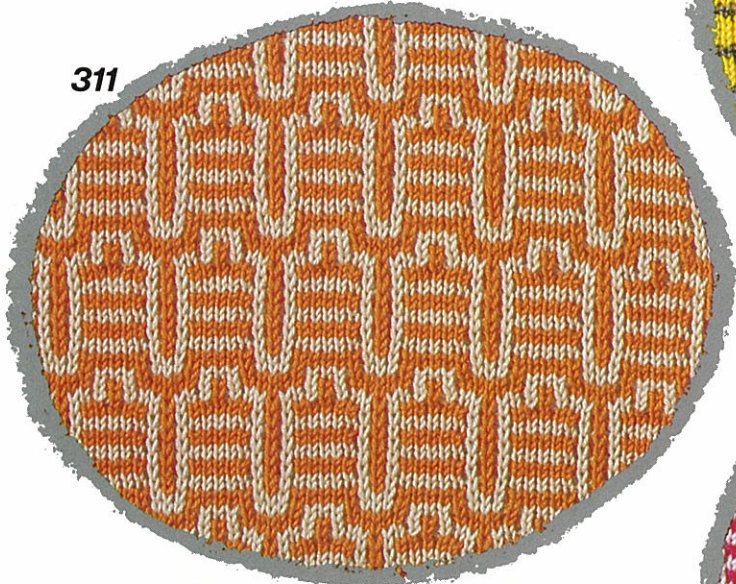

312

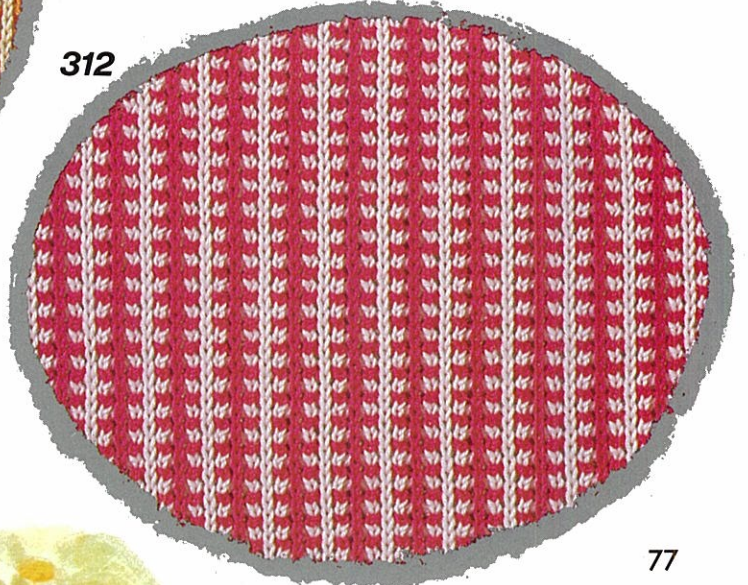

添え糸タック模様

Plated tuck stitch patterns

Points tuck double face

Fang-Patent-Plattiermuster

Tucksteek platingbrein

Lavorazione maglia a pieghe(Vanise)

Punto retenodo "Tuck" y tejido de hilo vanisado



313

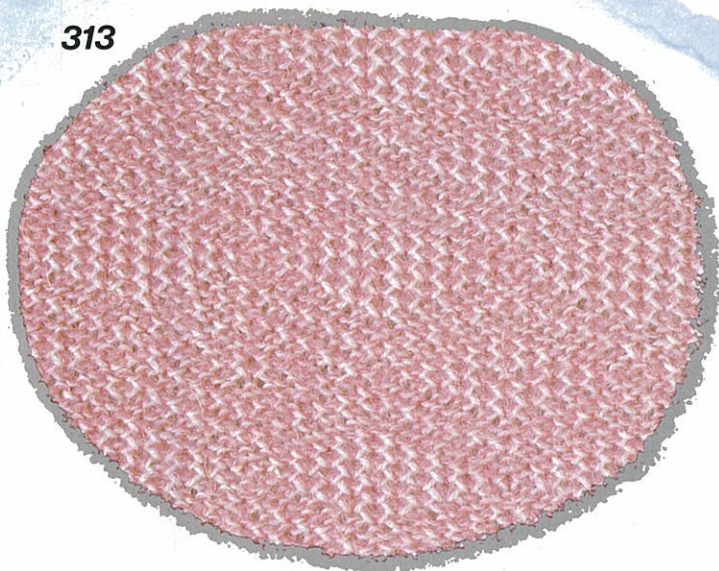

314

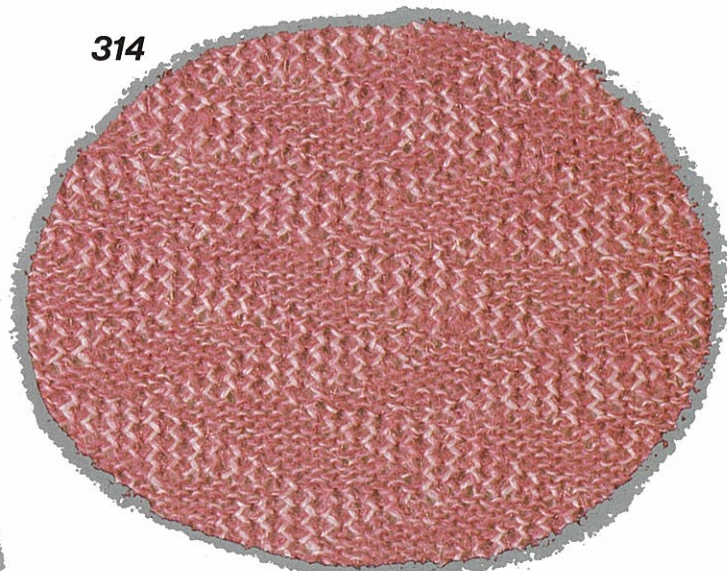

315

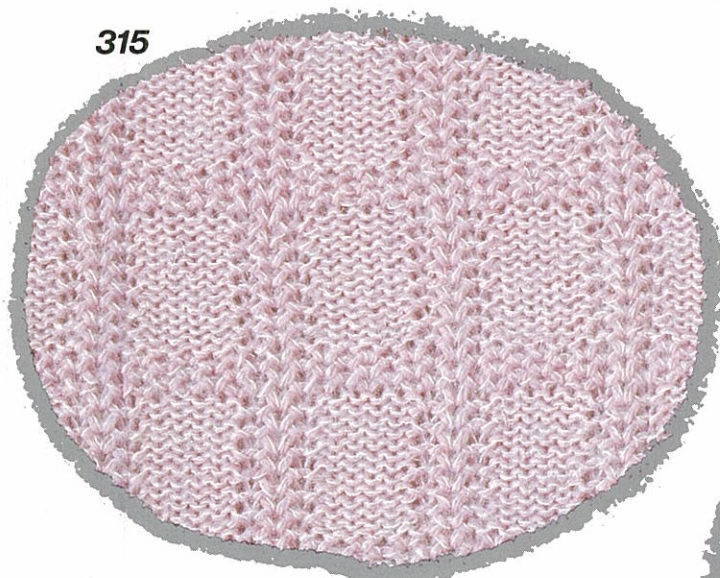

316

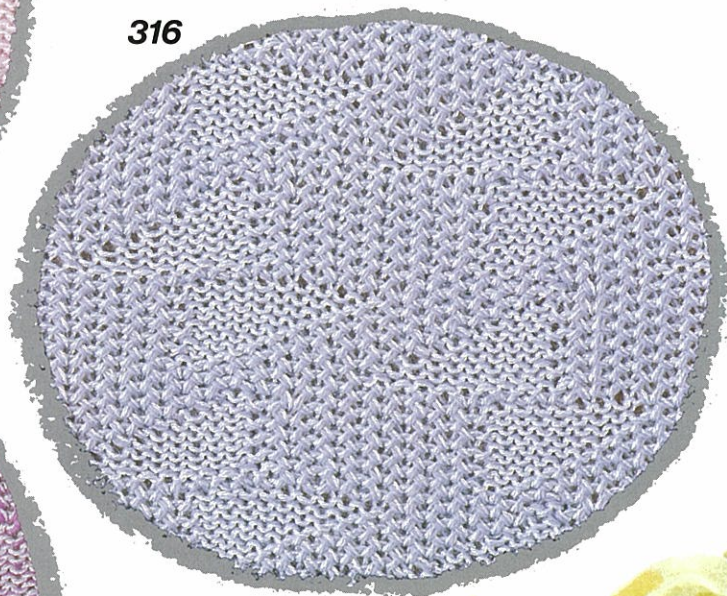

317

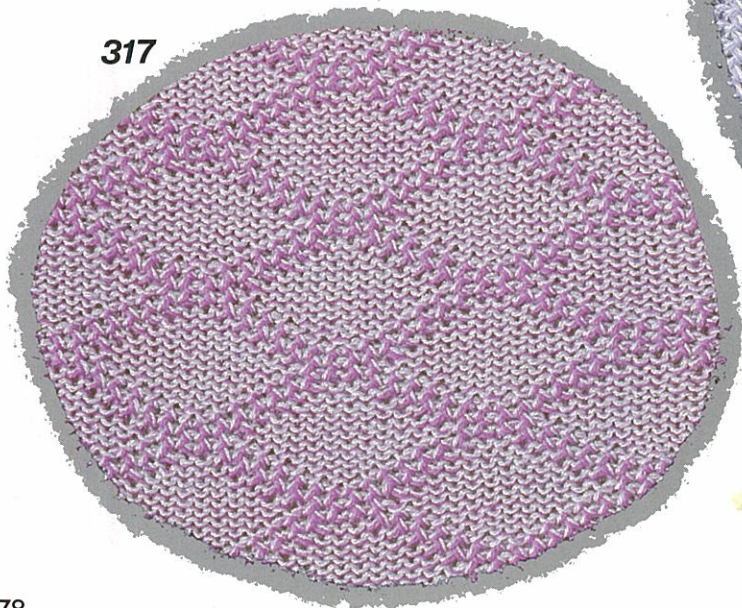

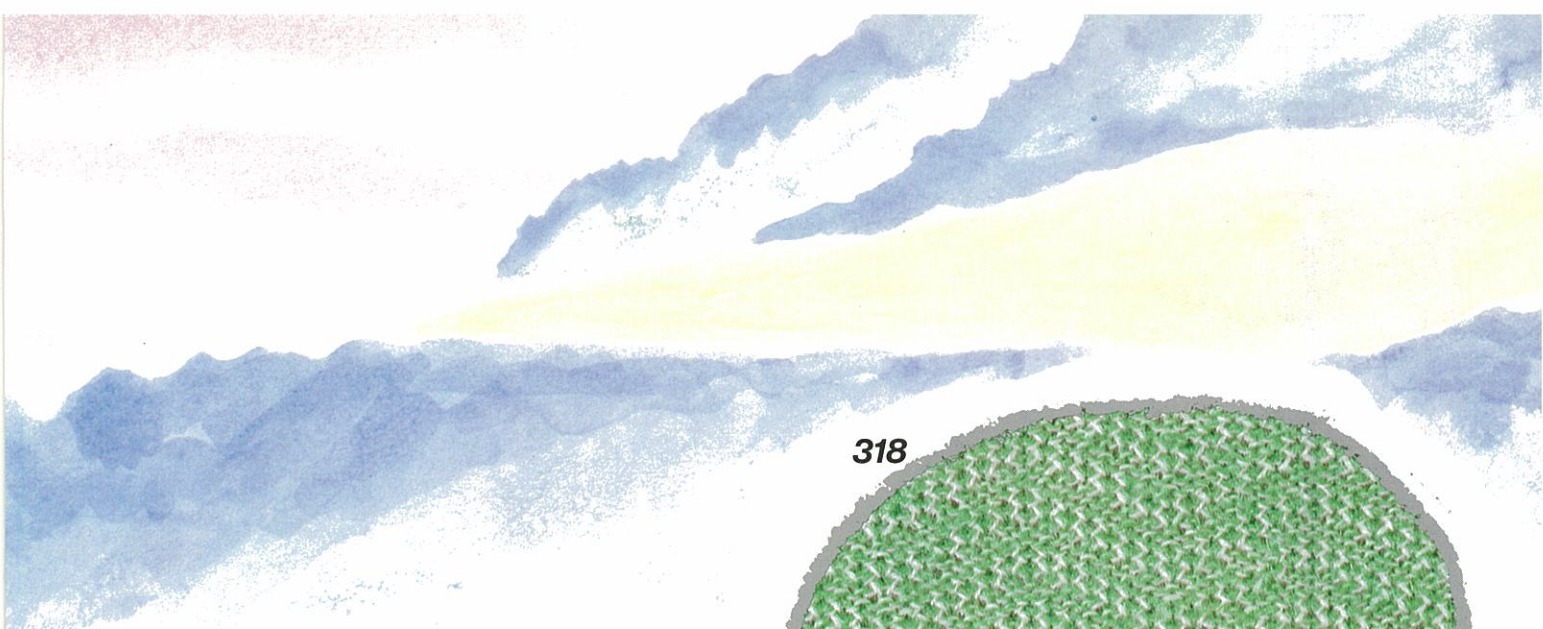

318

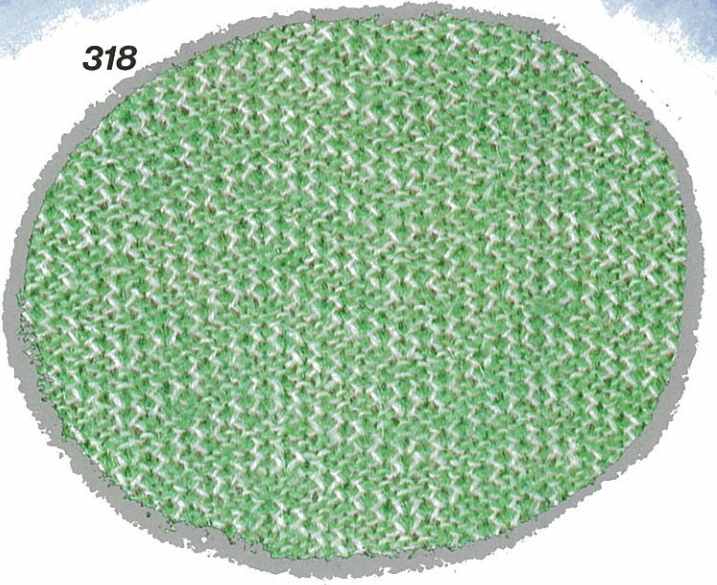

319

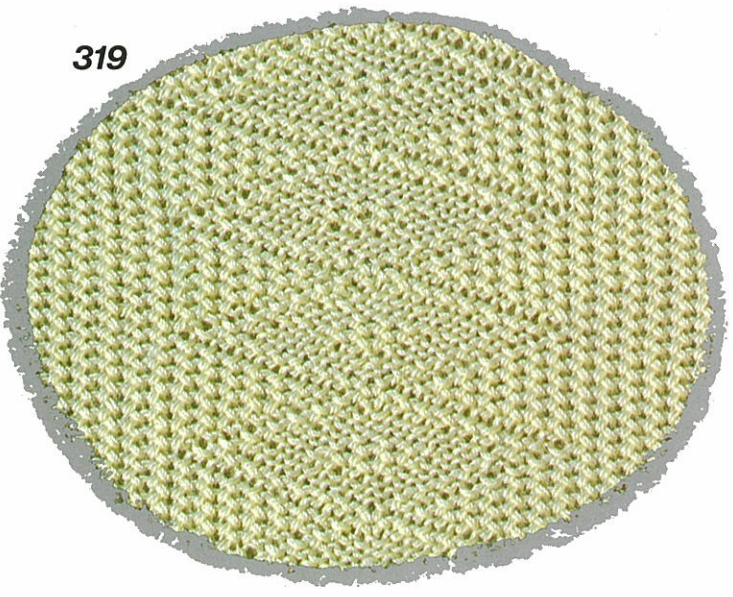

320

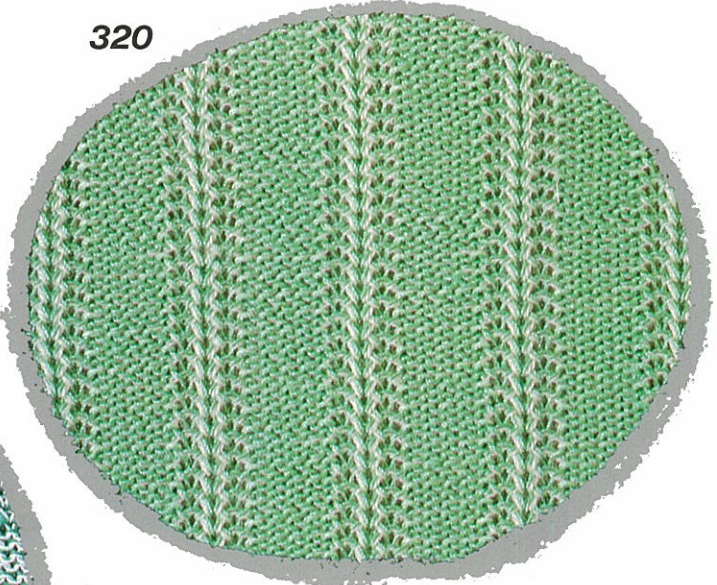

321

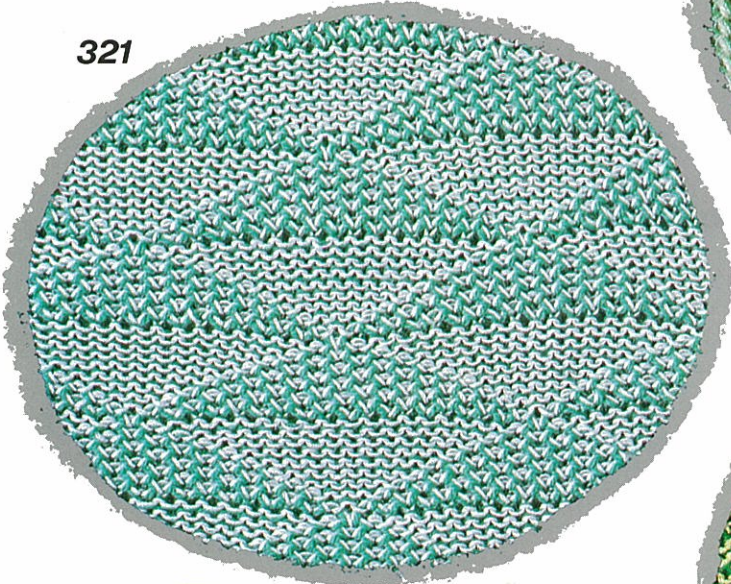

322

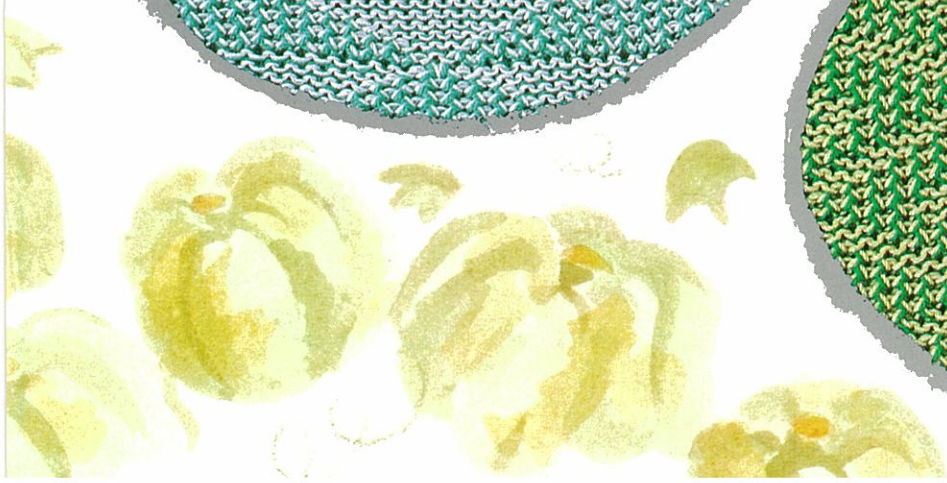
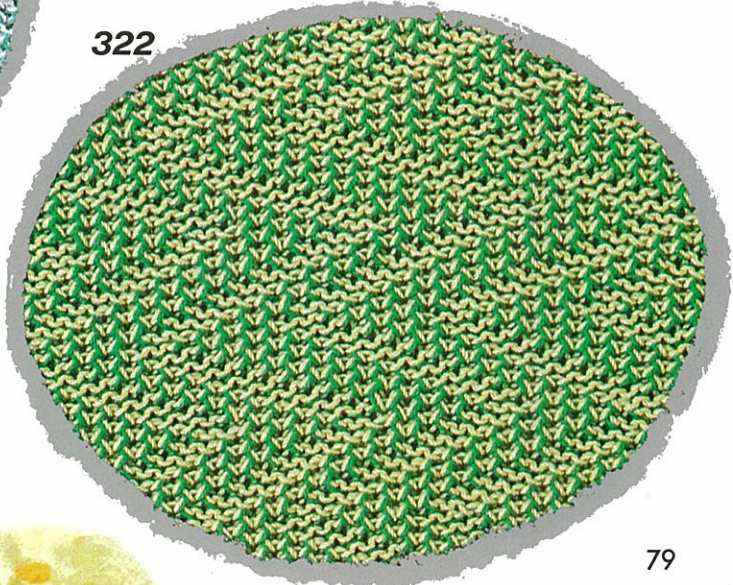

すべり目模様

Skip stitch patterns

Points skip

Vorlegemuster

Slipsteekpatronen

Disegni a maglia saltata

Diseño de punto saltado

323

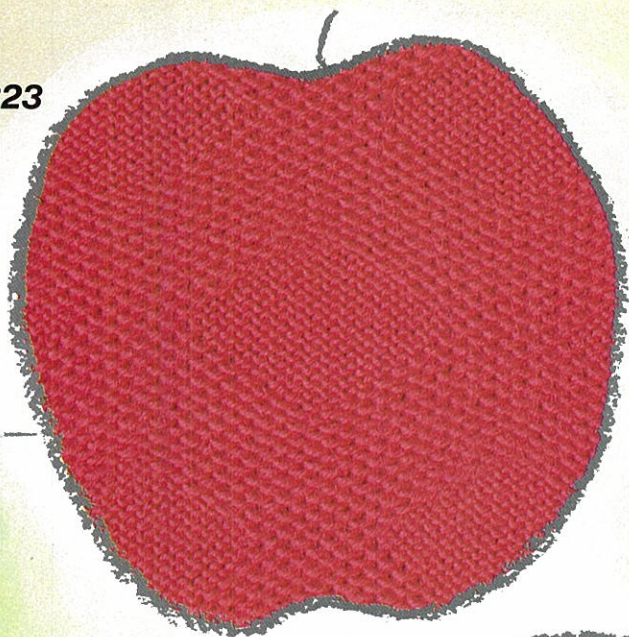

324

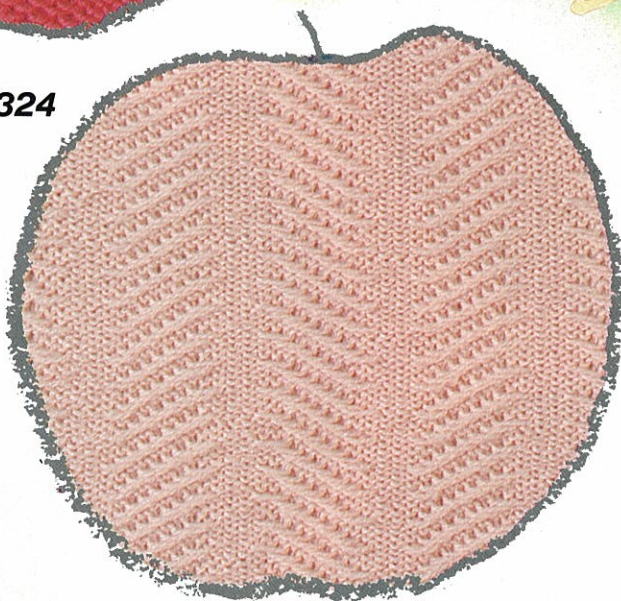

325

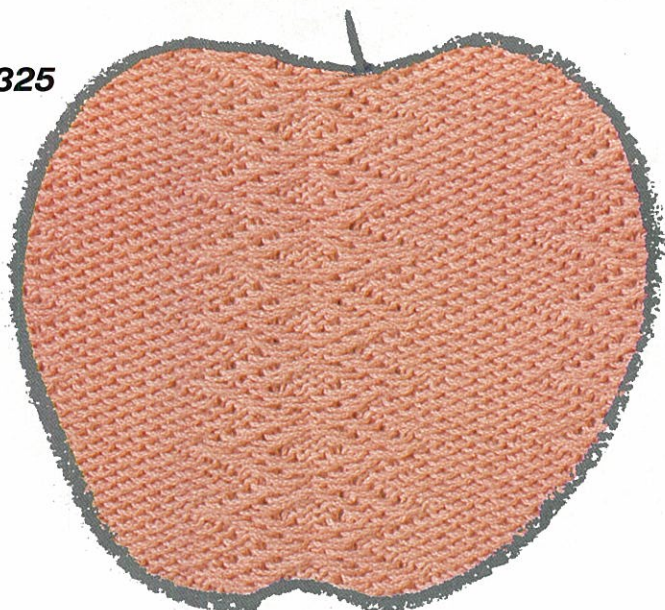

326

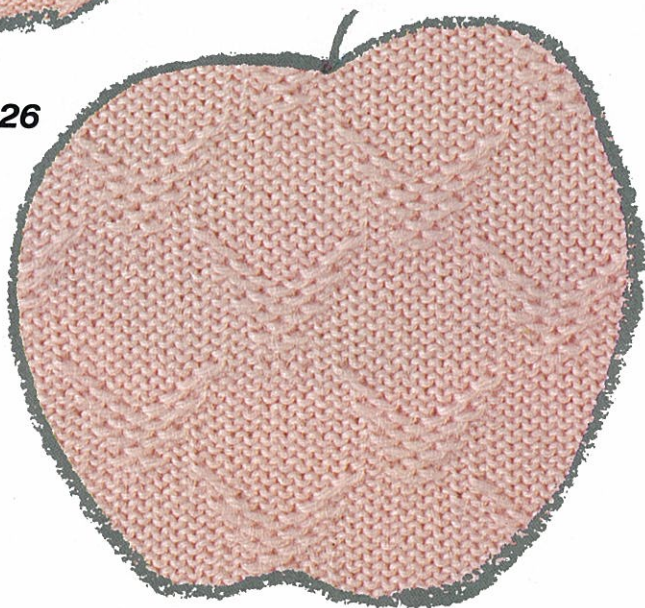

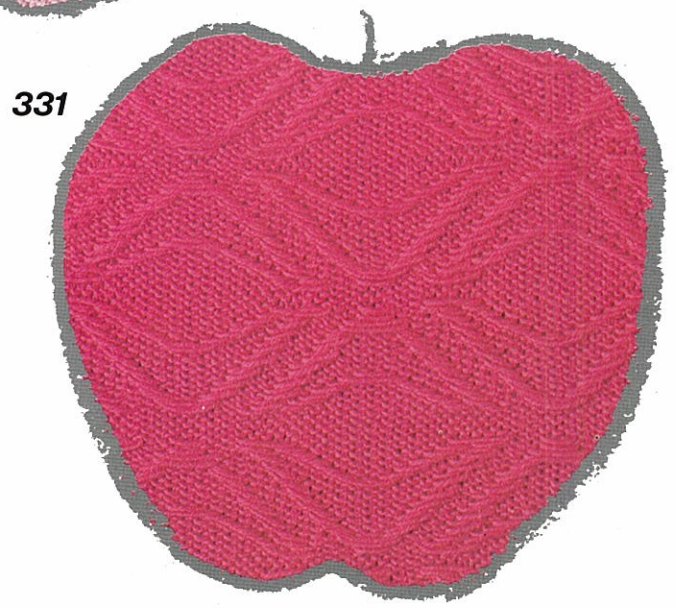
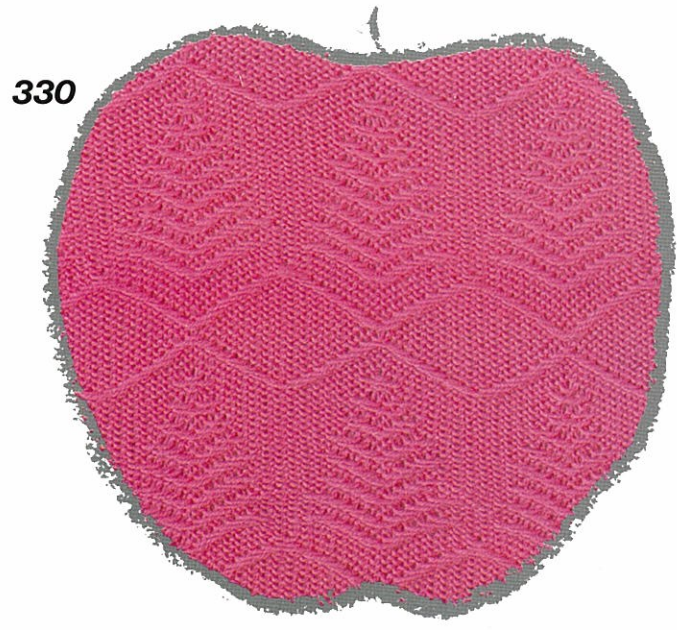
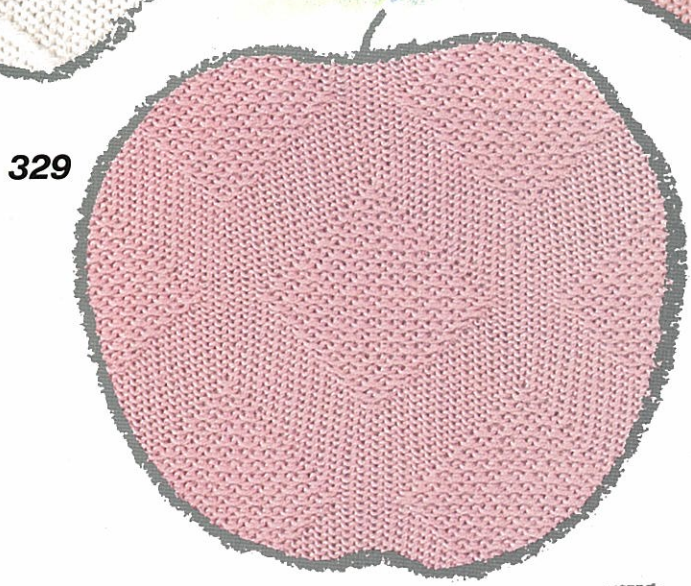
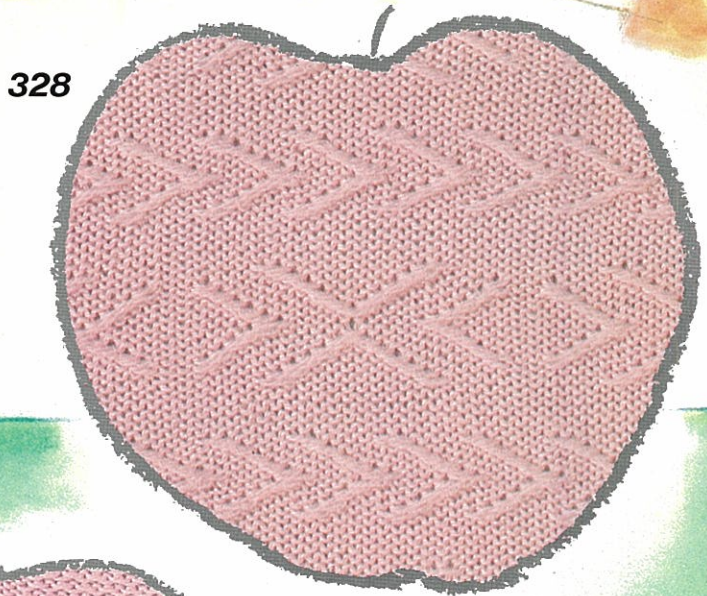
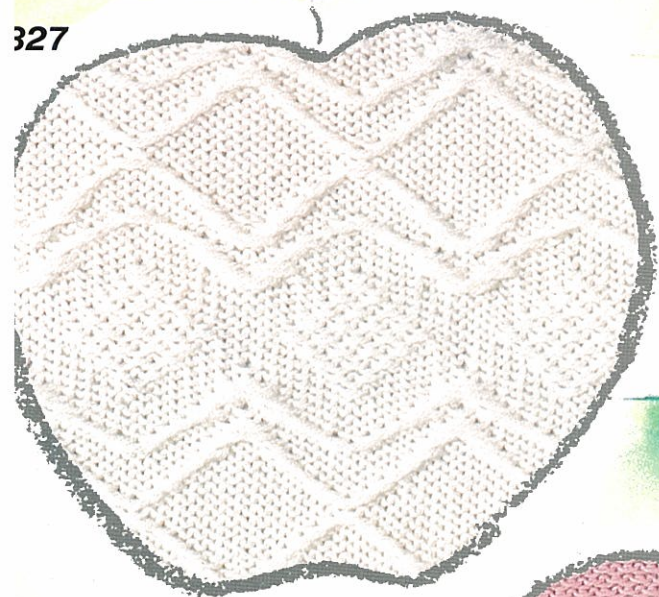

332

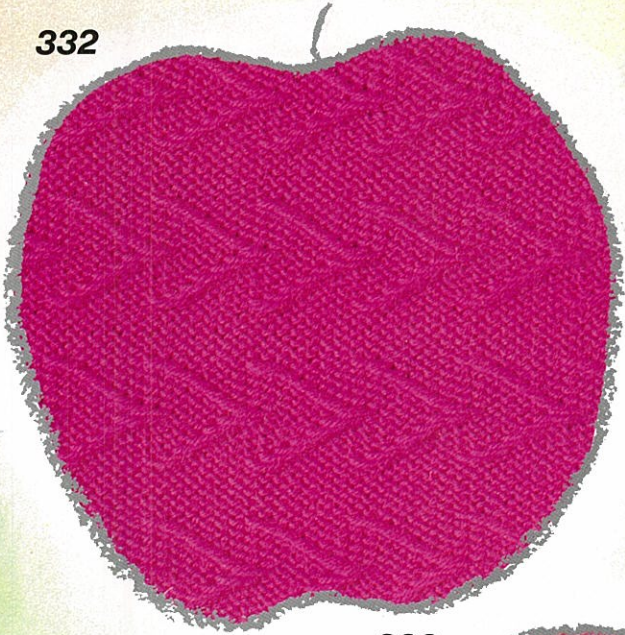

333

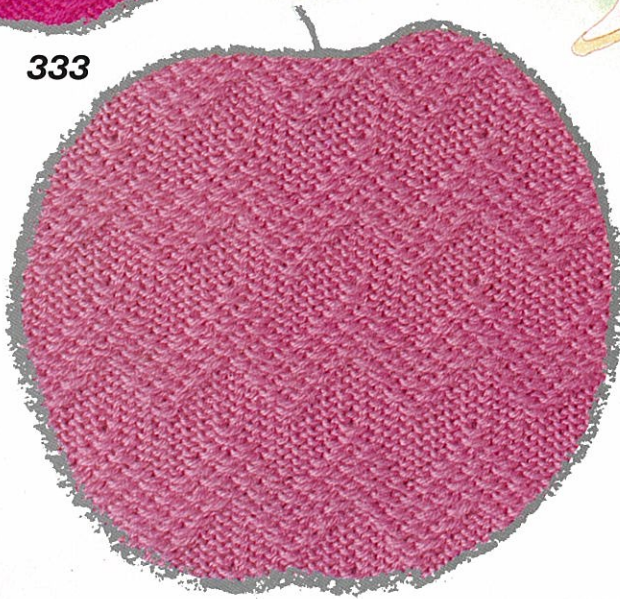

334

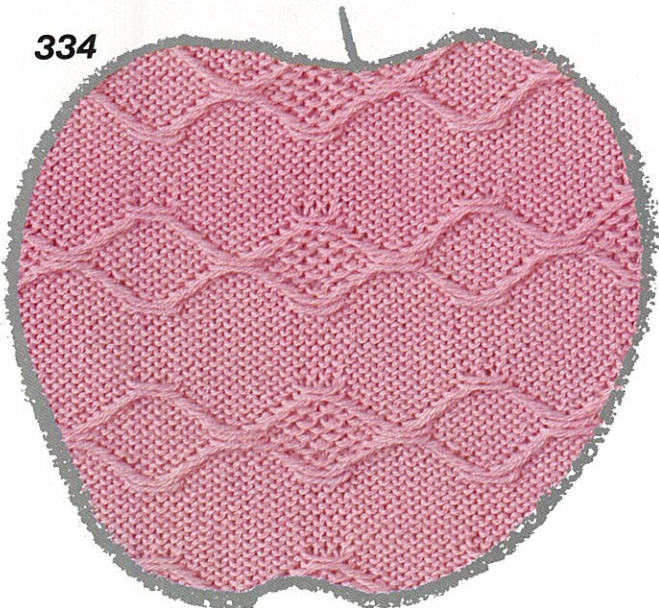

335

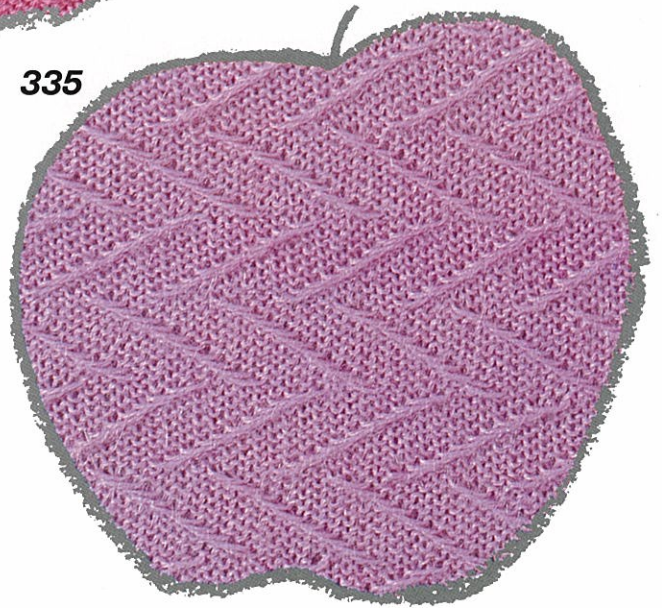



336

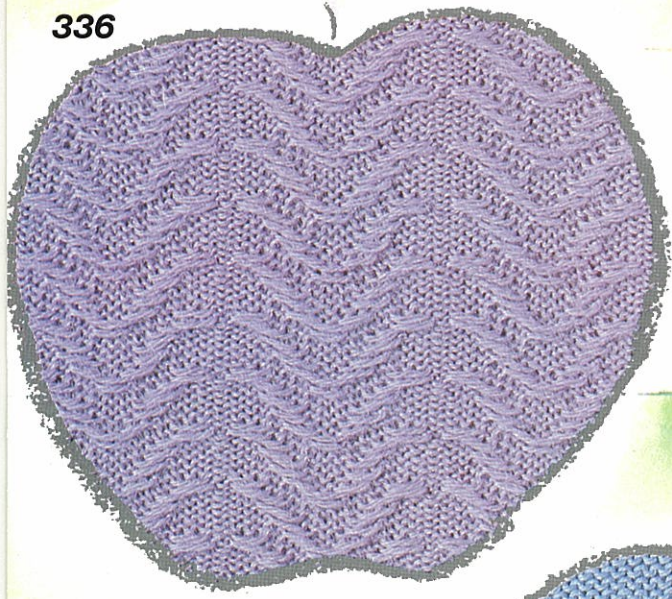

337

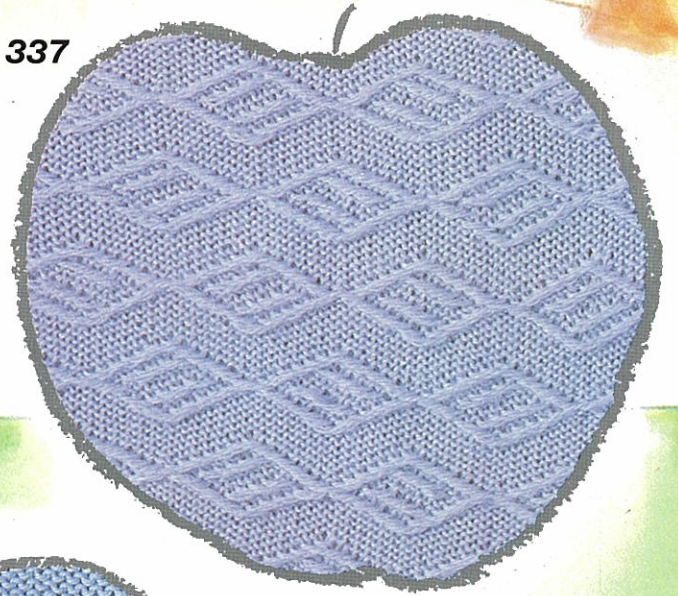

338

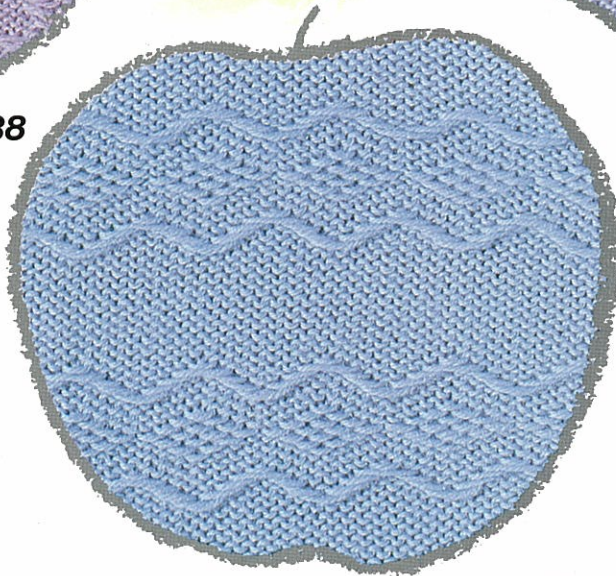

339

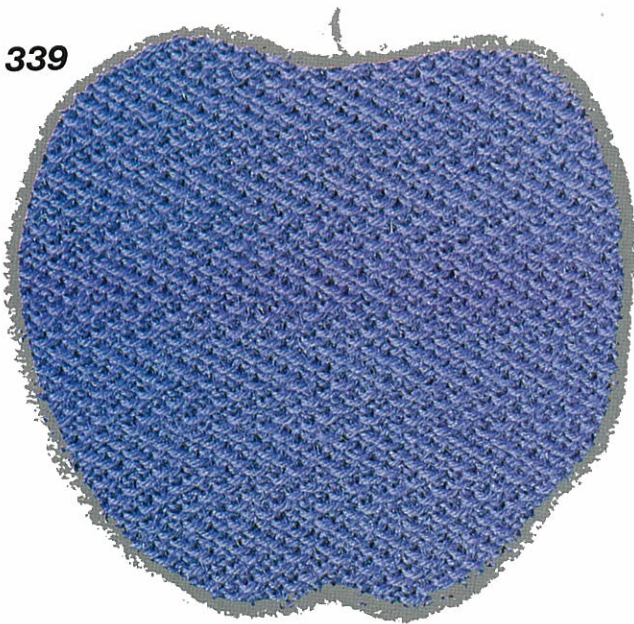

340

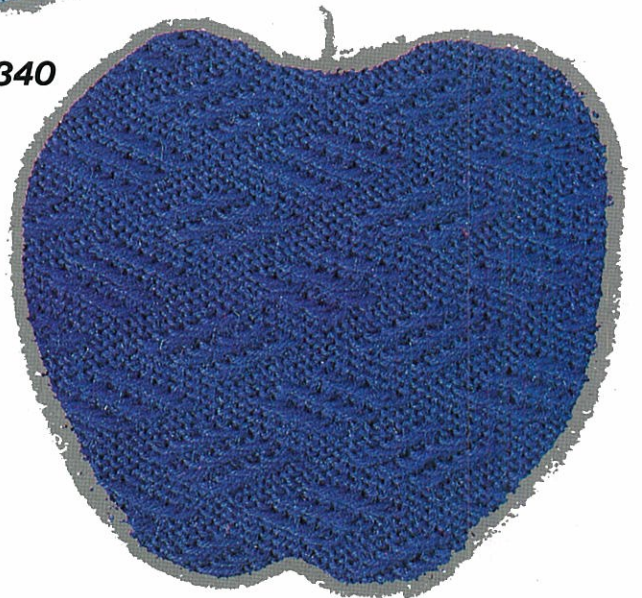

341

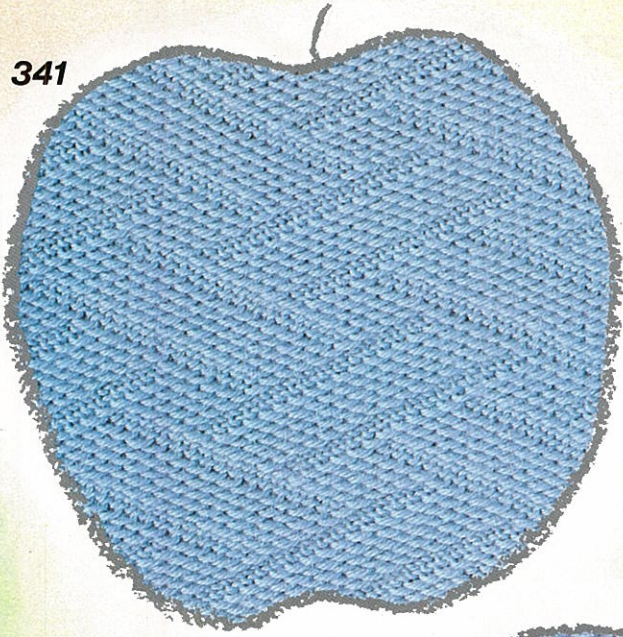

342

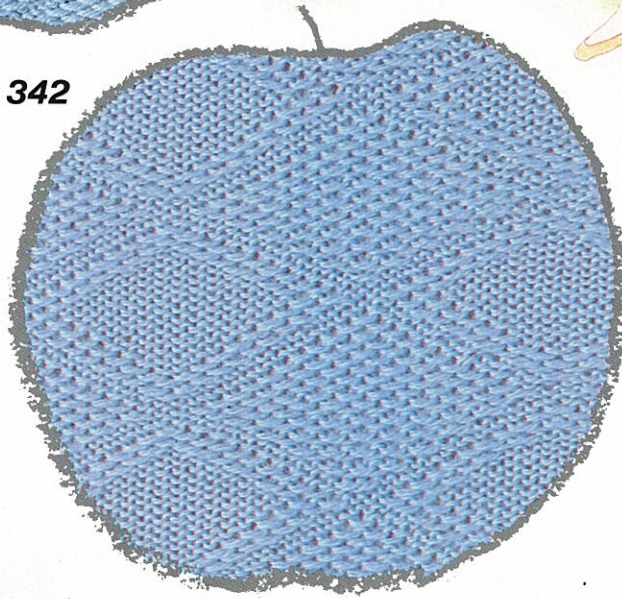

343

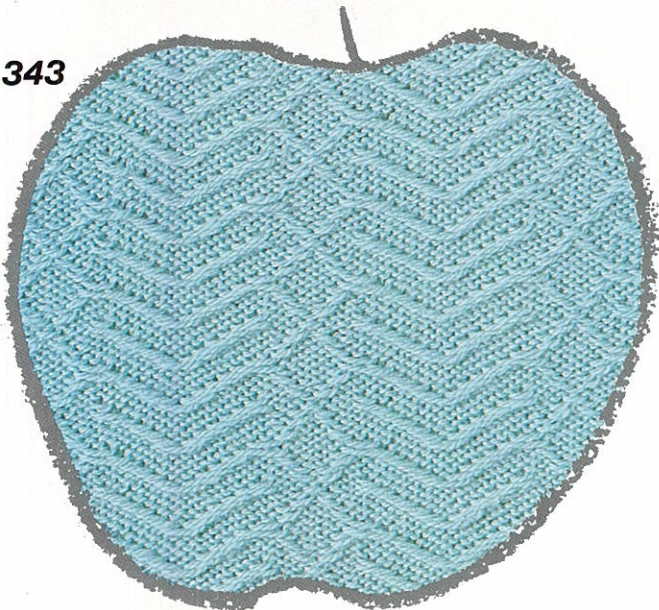

344

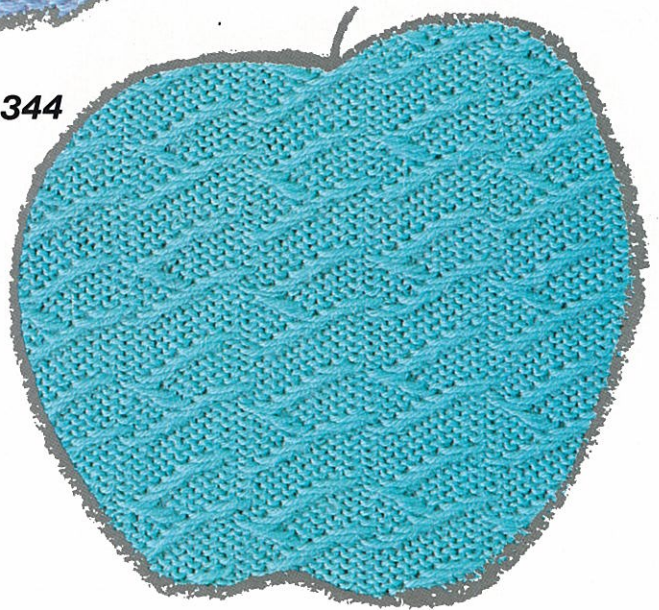



345

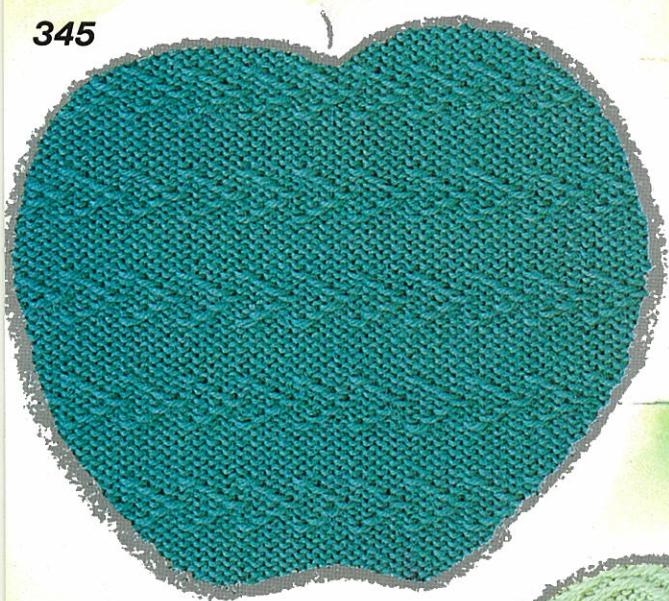

346

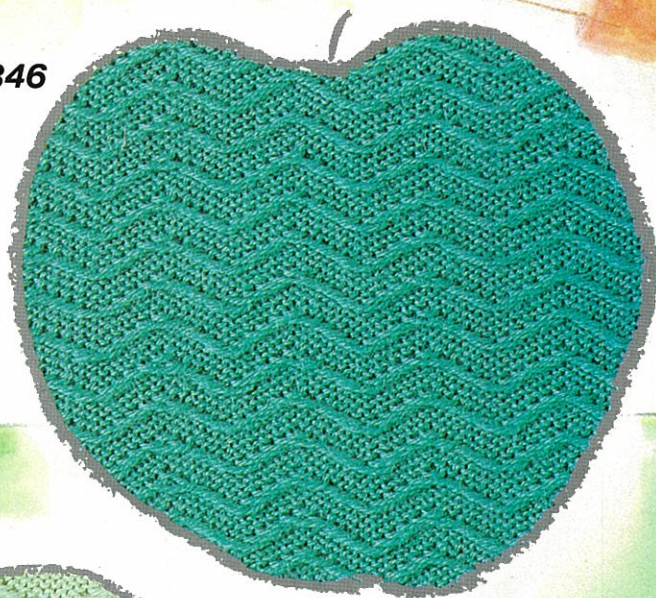

347



348

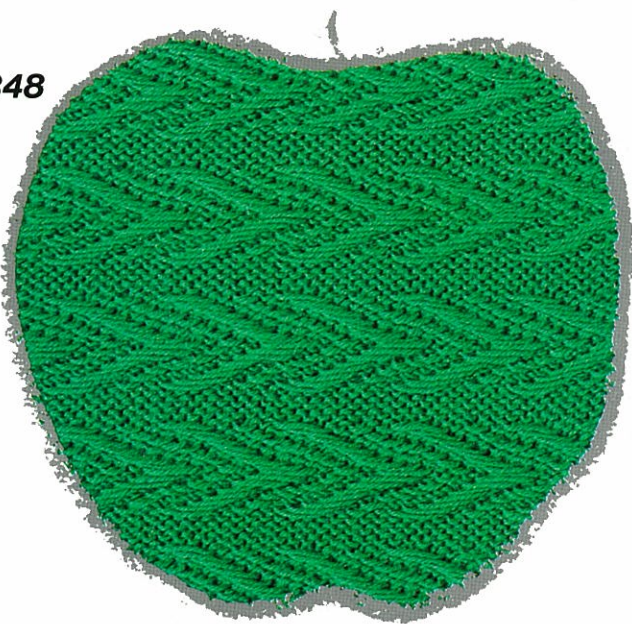

349

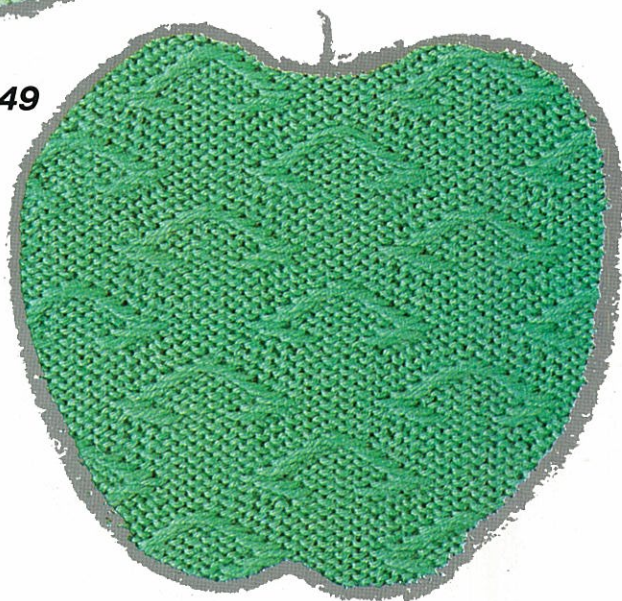

350

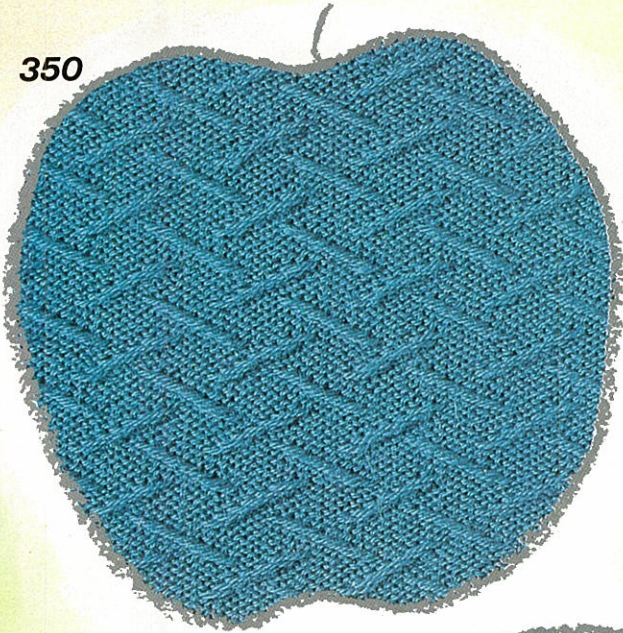

351

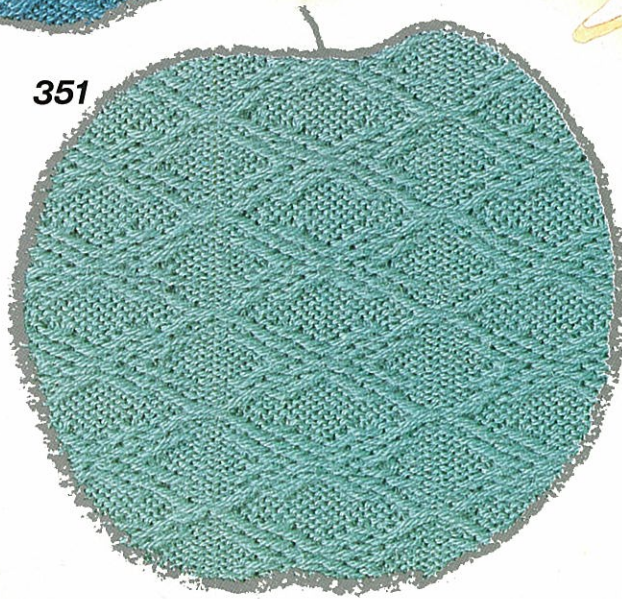

352

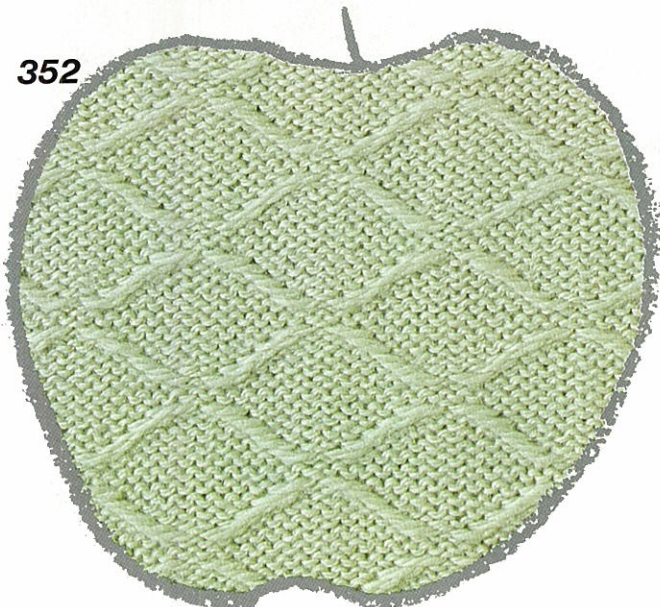

353

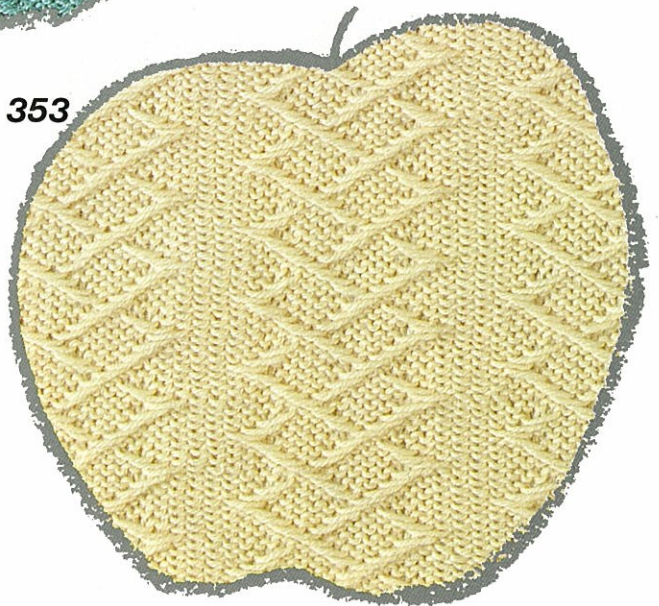



354

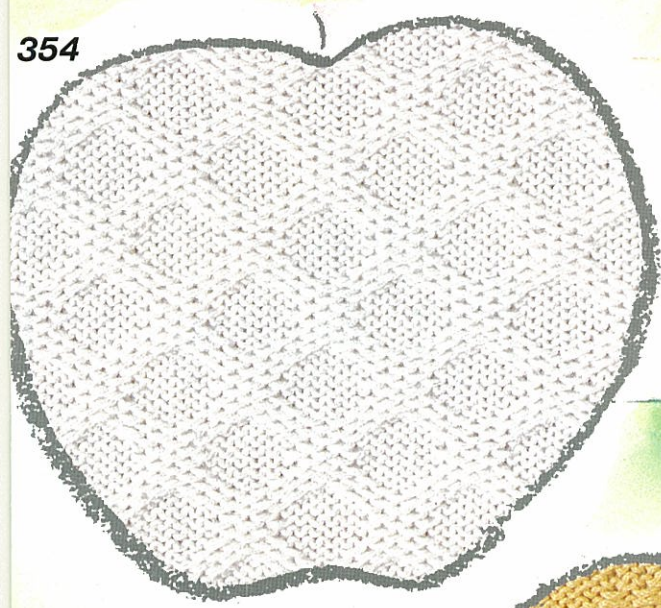

355

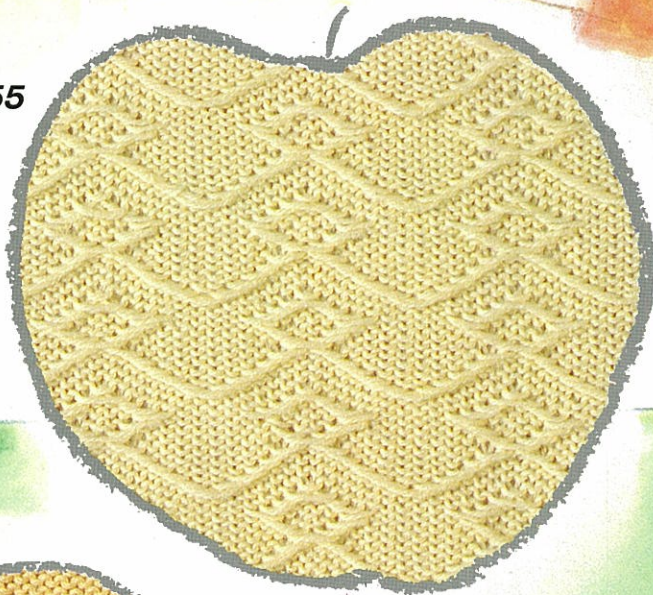

356

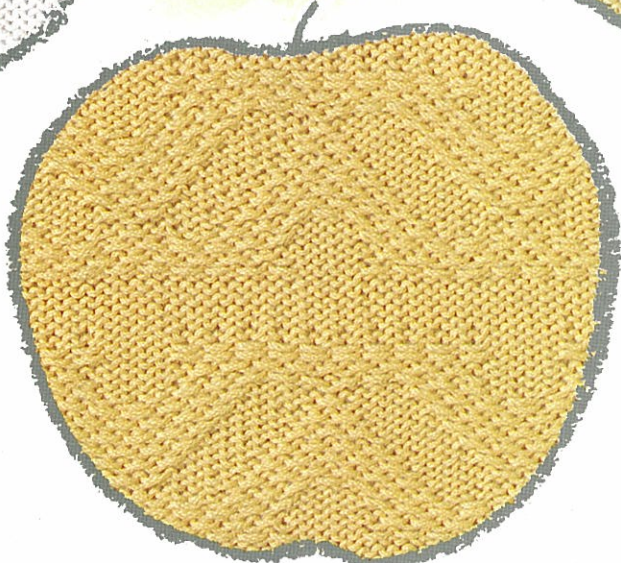

357

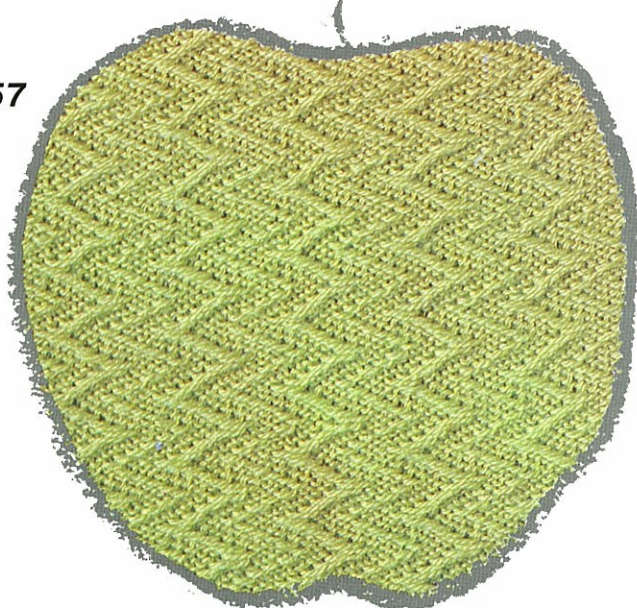

358

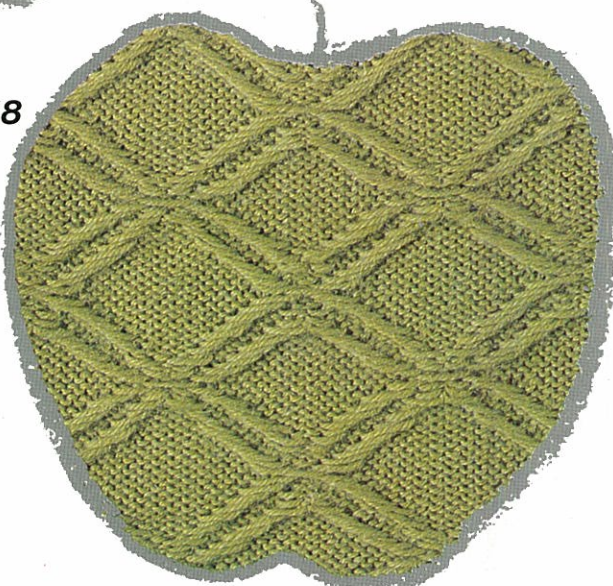

359

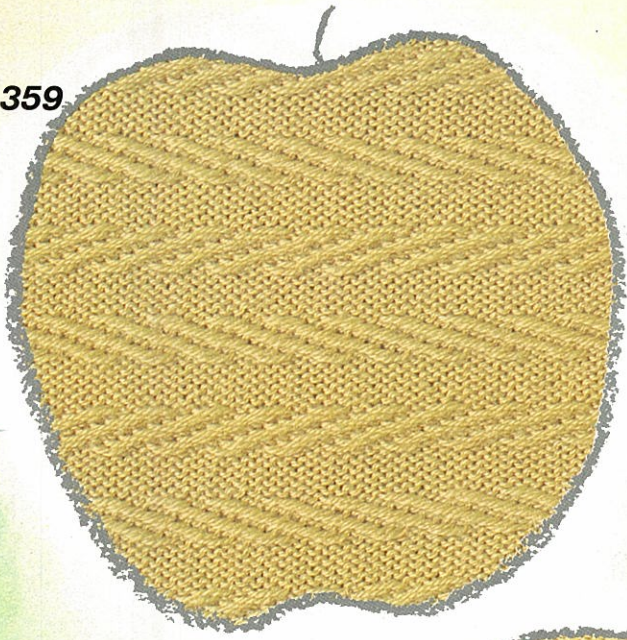

360

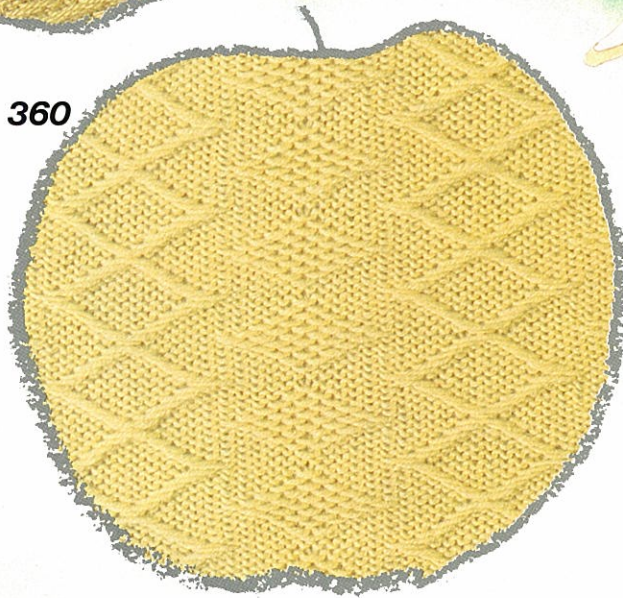

361

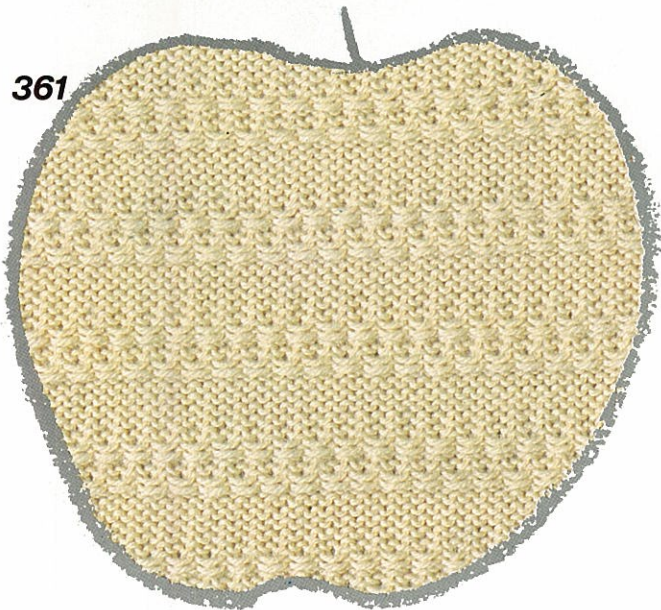

362

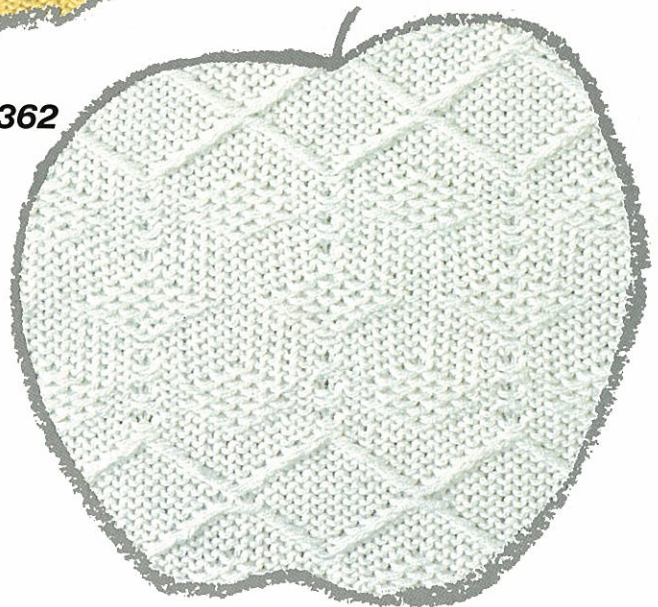



363

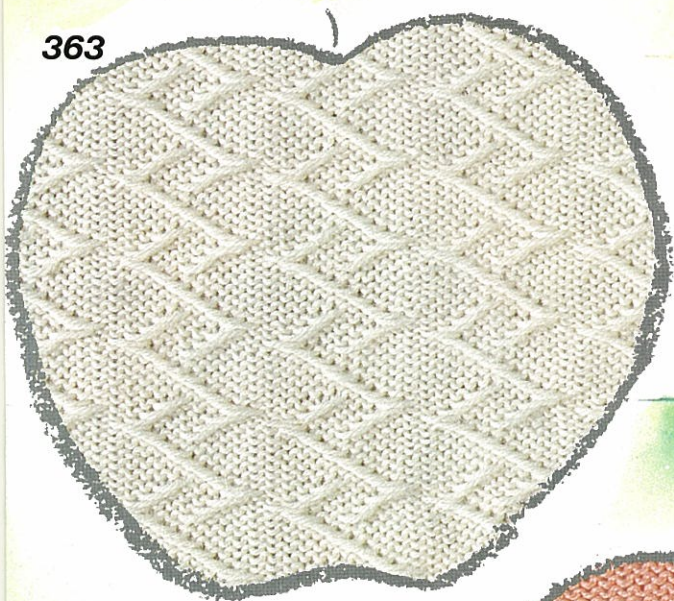

364

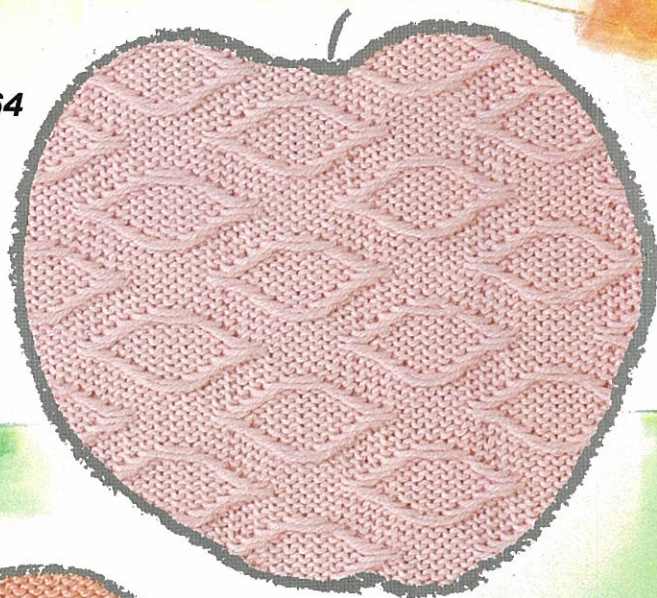

365

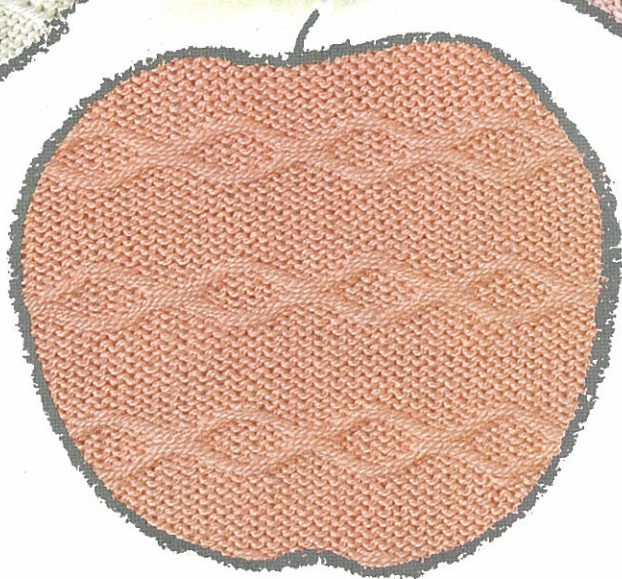

366

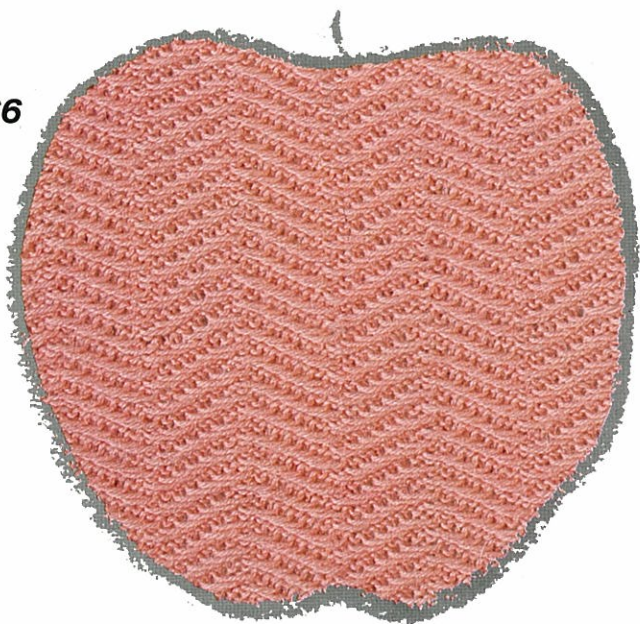

367

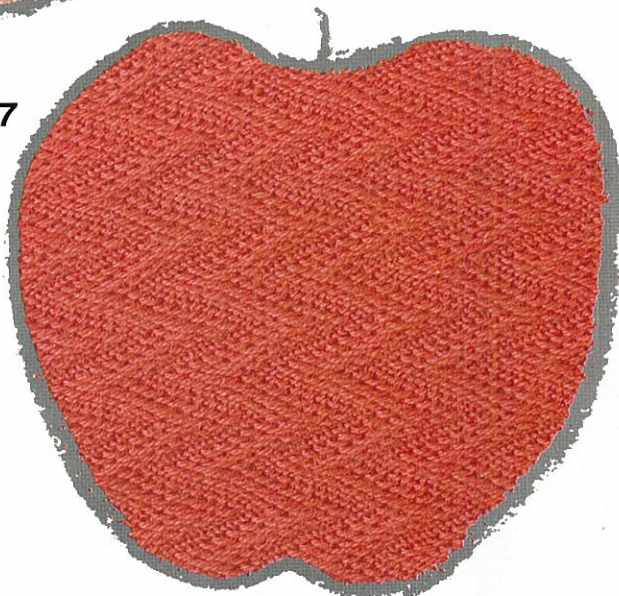

多色すべり目模様

Multi-colour skip stitch patterns

Points skip multicolores

Mehrfarbige Vorlegemuster

Meerkleuren slipsteekpatronen

Disegni maglia saltata multicolori

Diseño multicolor con punto saltado

368

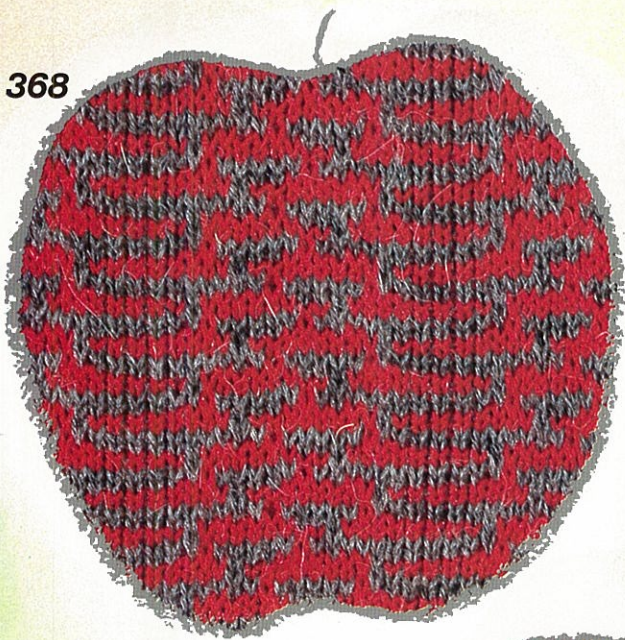

369

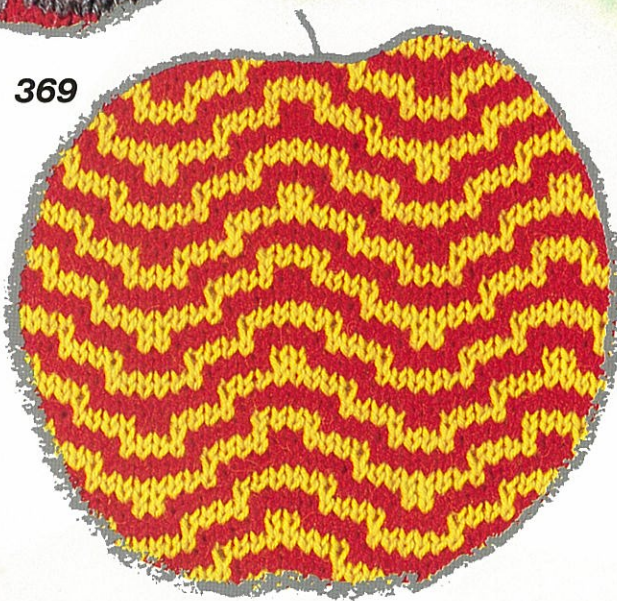

370



371

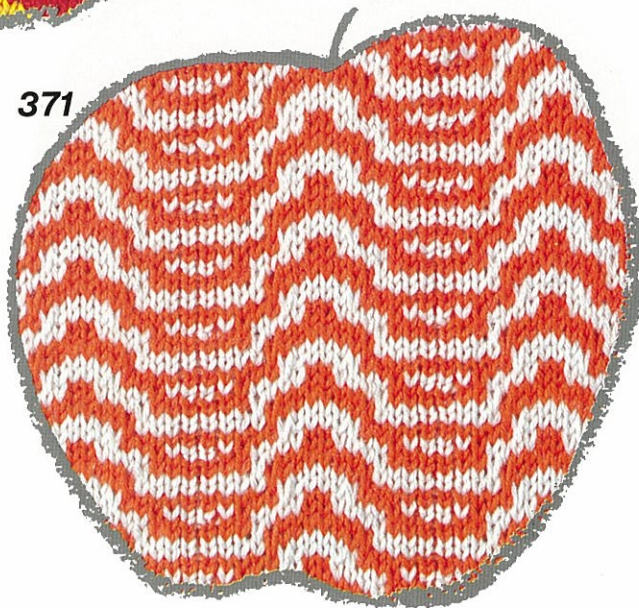



372

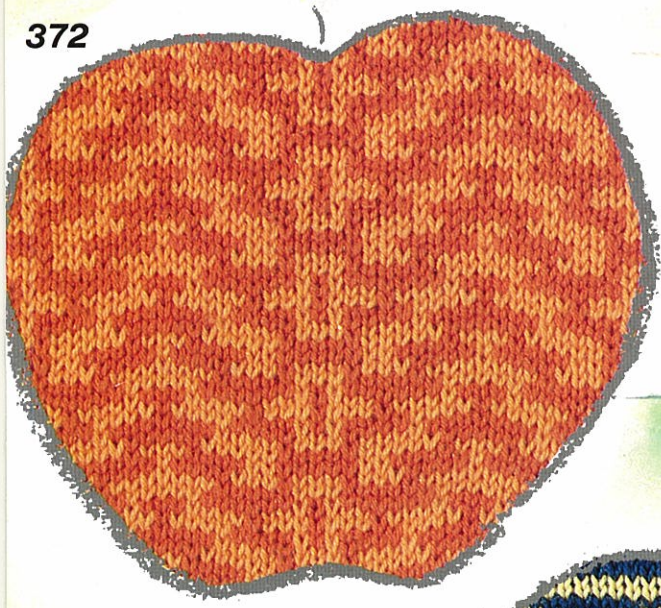

373



374



375

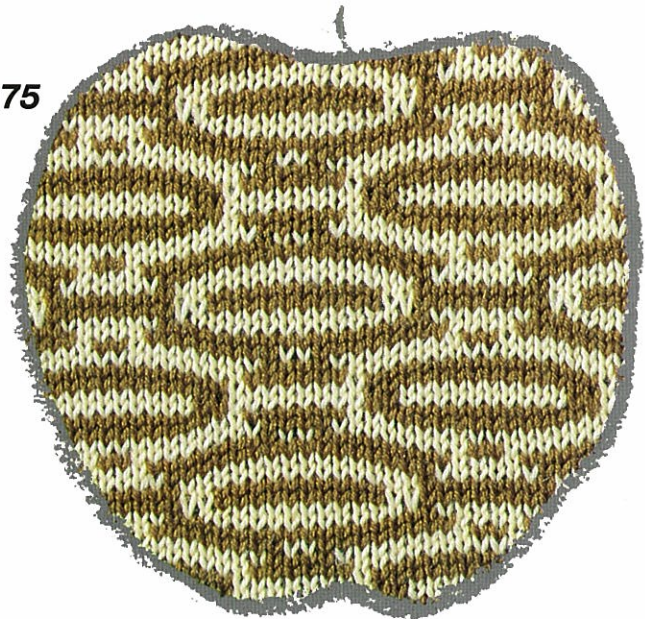

376

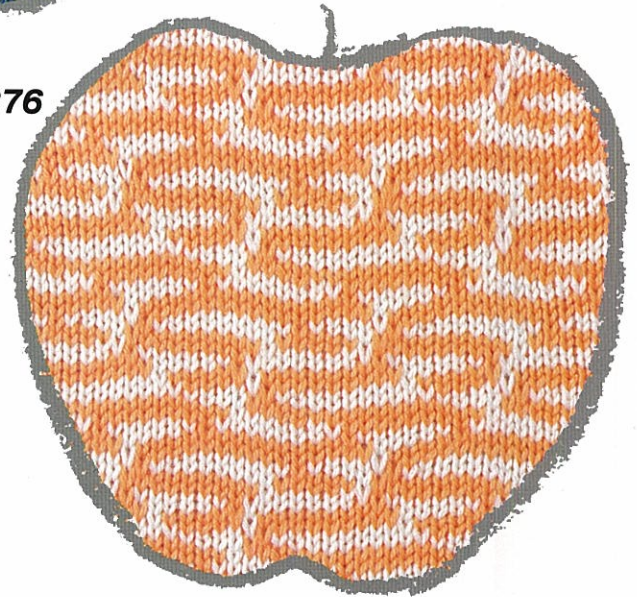

377



378

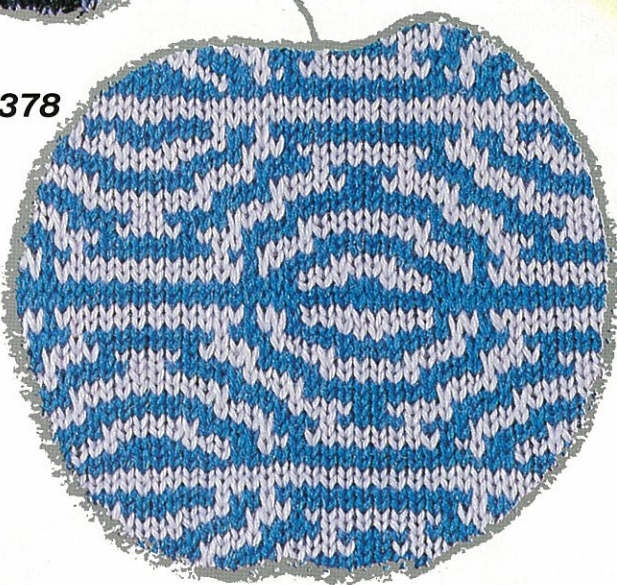

379

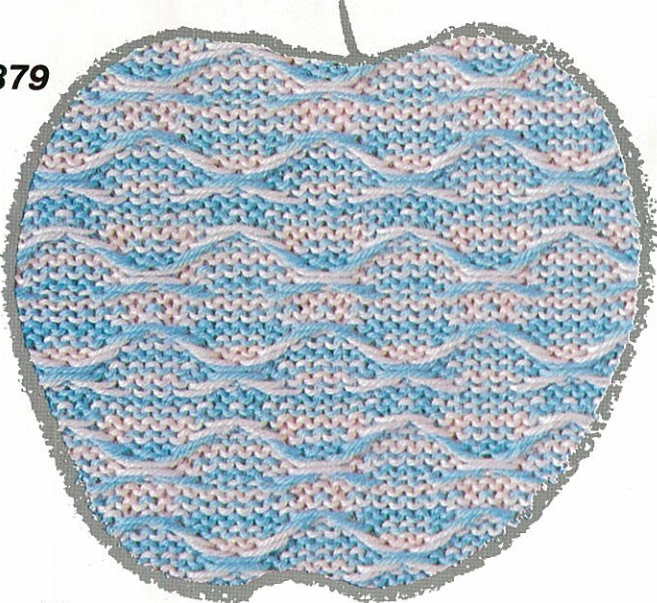

380

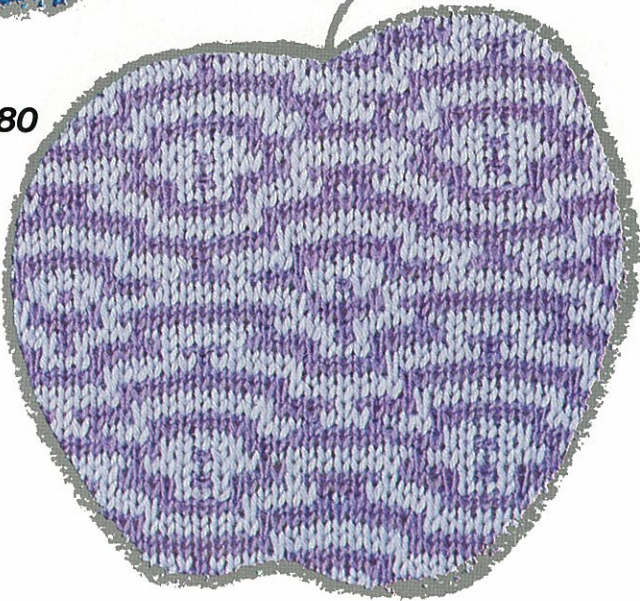



381



382



383

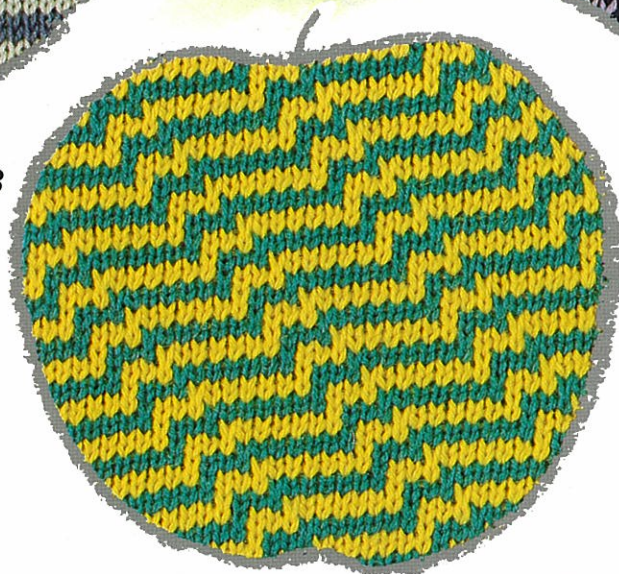

384



385

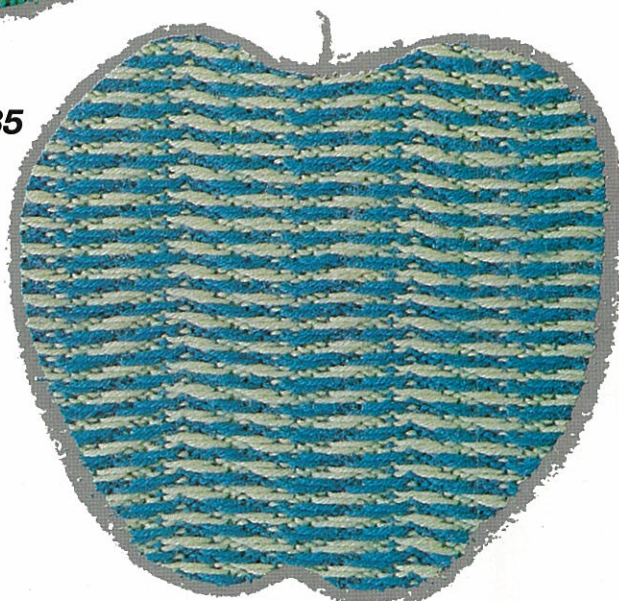

386



387

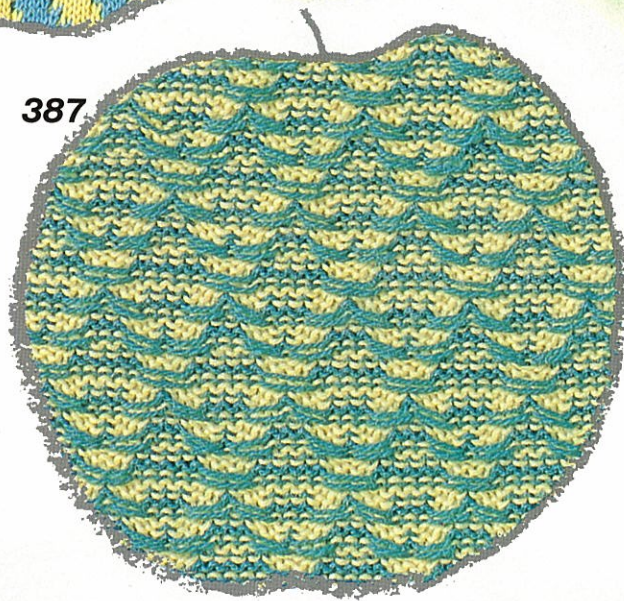

388



389

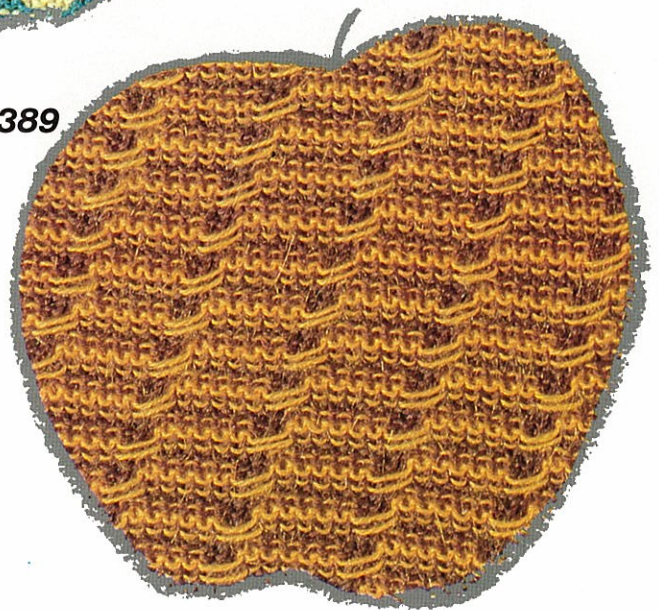



390



391



392



393



394



編込レース模様

Thread lace patterns

Points fantaisie

Loch-Effektmuster

Kantpatronen met hulpdraad

Disegni a traforo

Diseño calado con hiro de auxilio

395

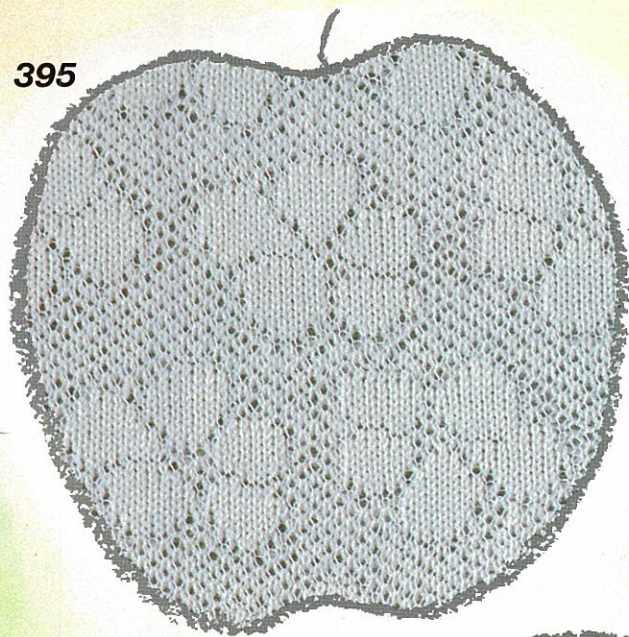

396

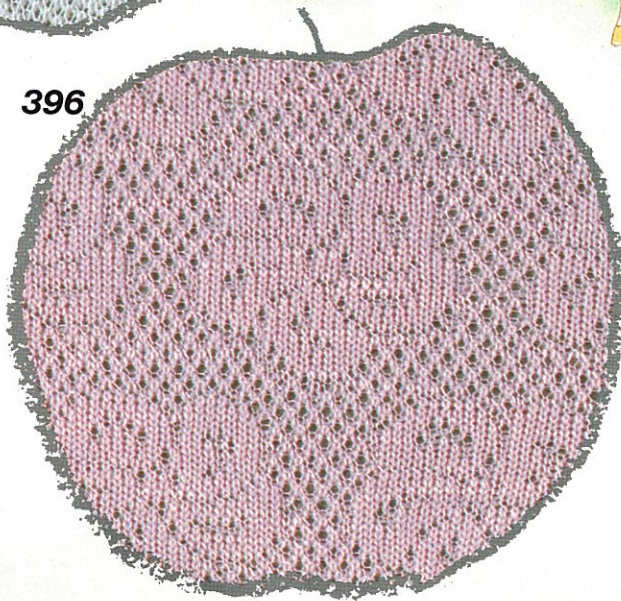

397

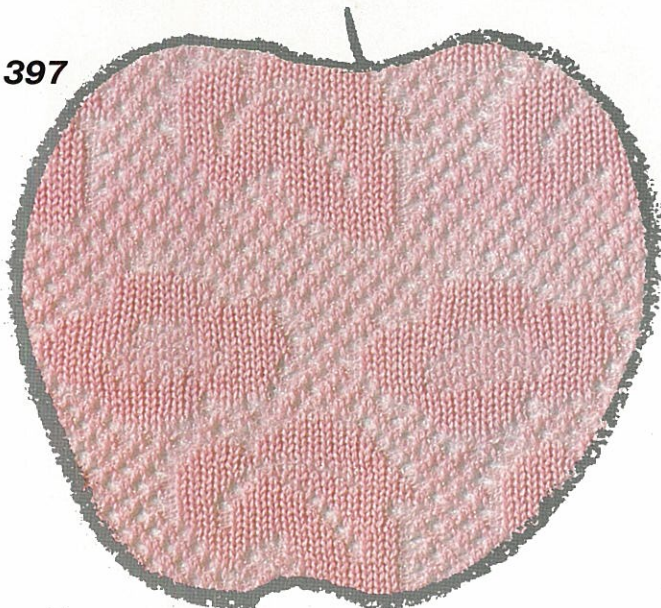

398

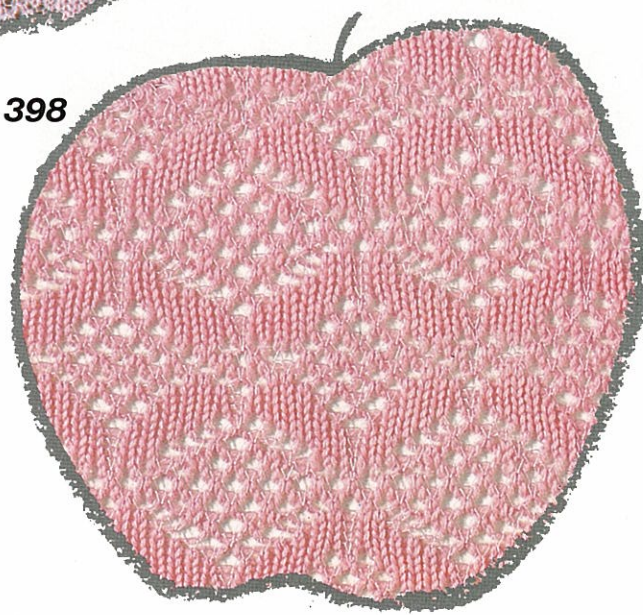



399

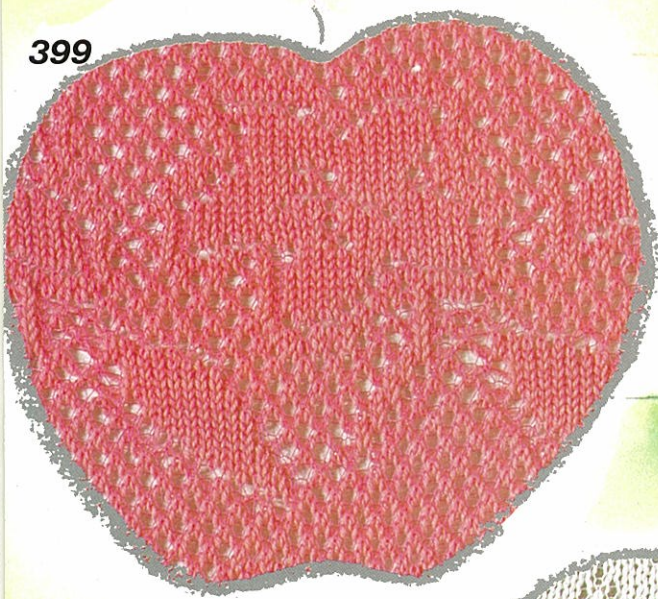

400

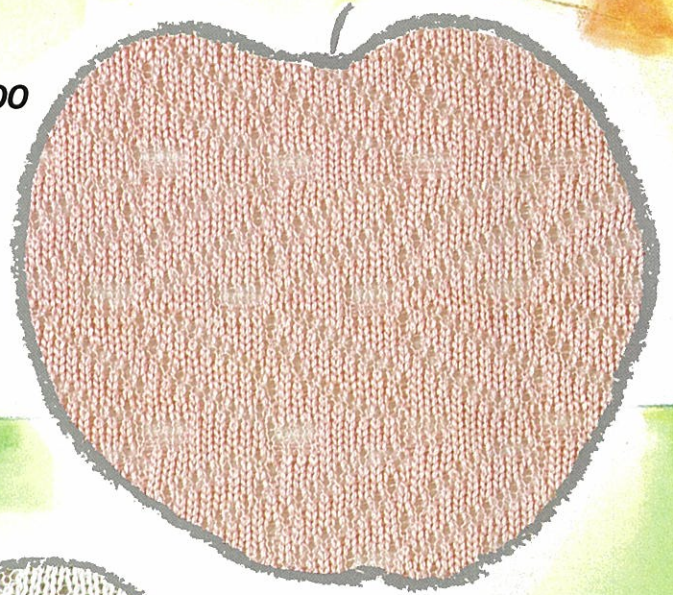

401

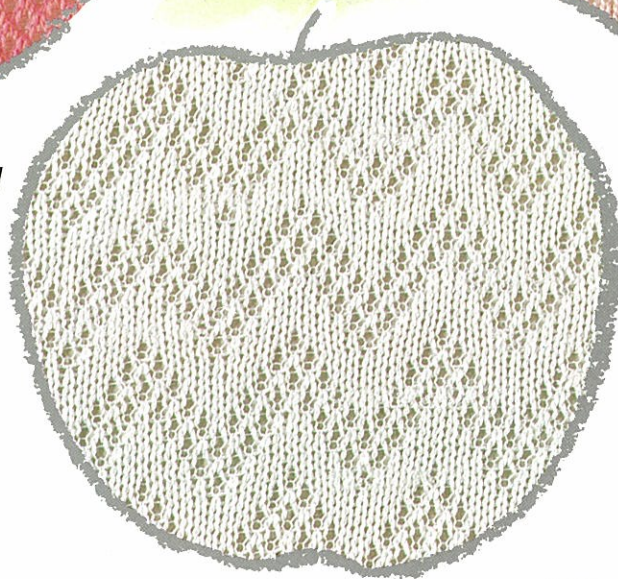

402

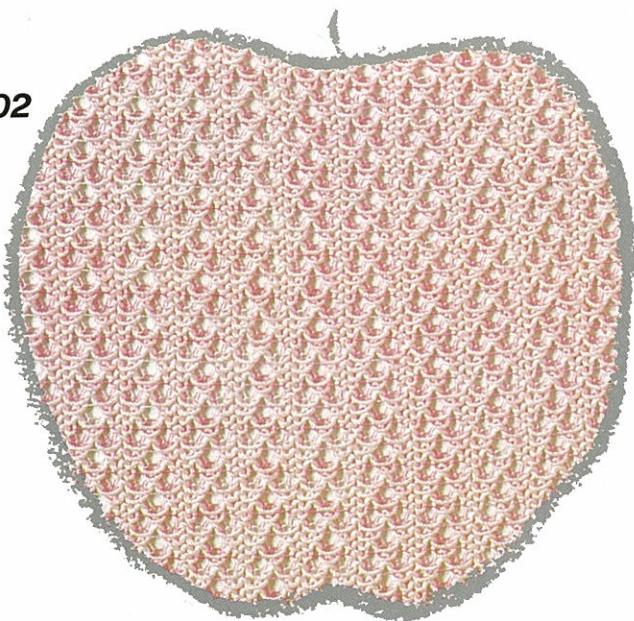

403

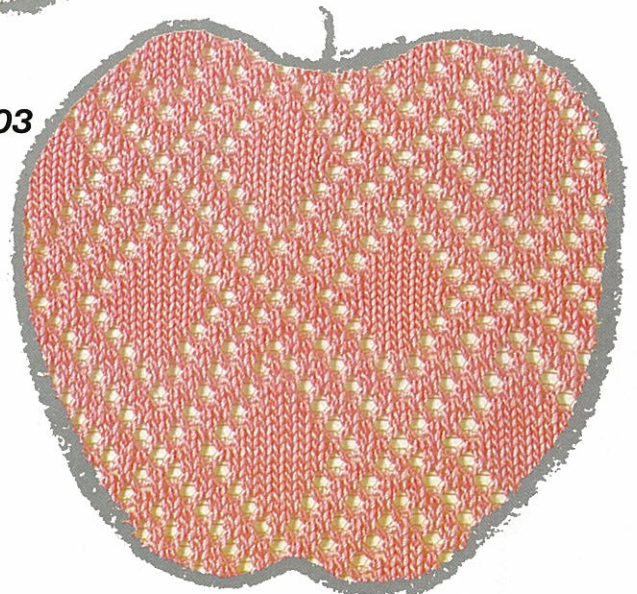

404

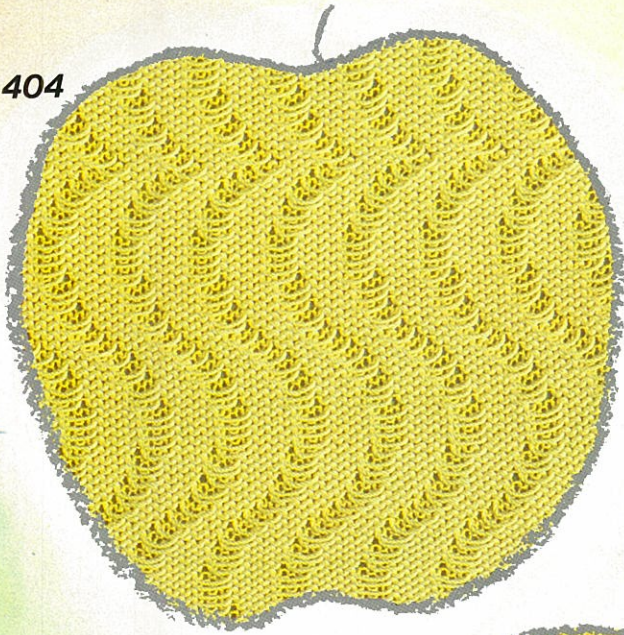

405

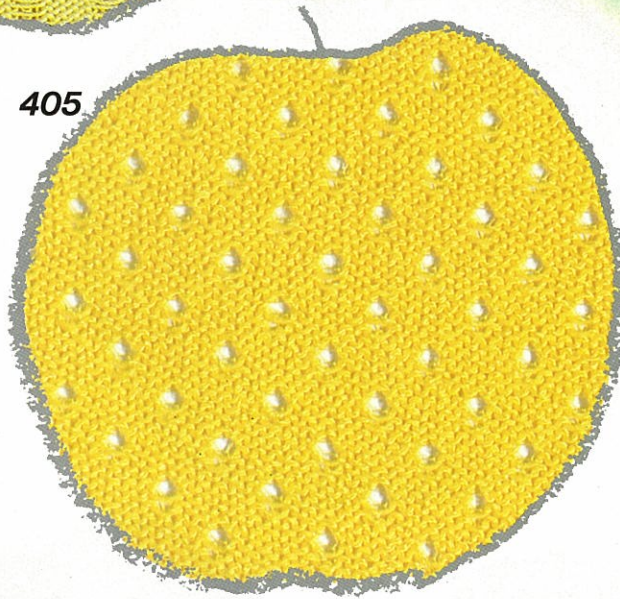

406

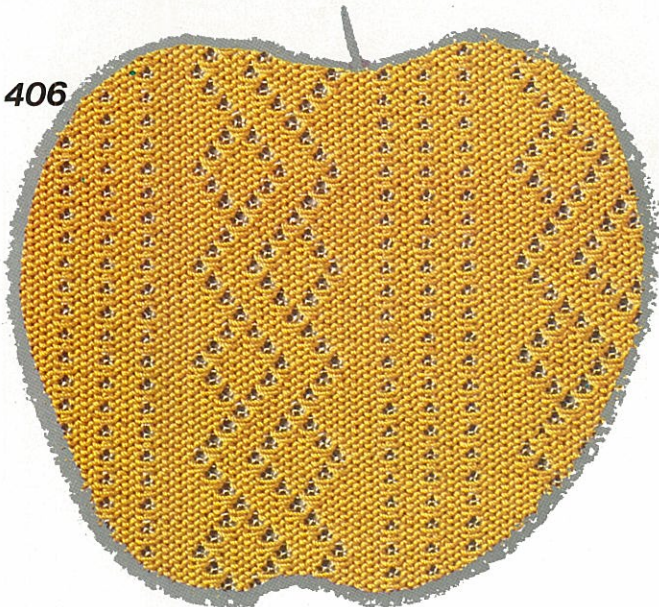

407

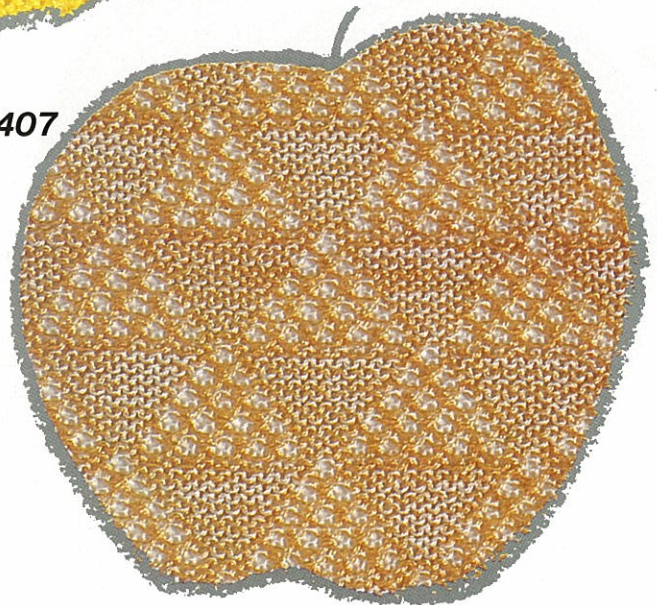



408

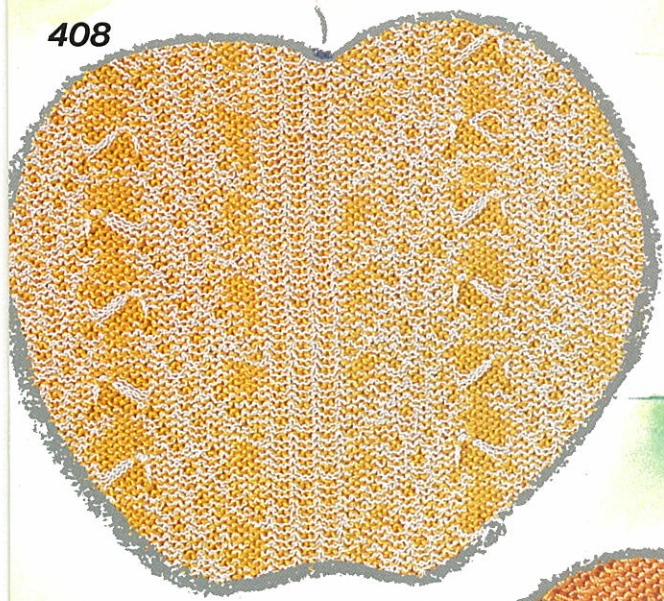

409



410

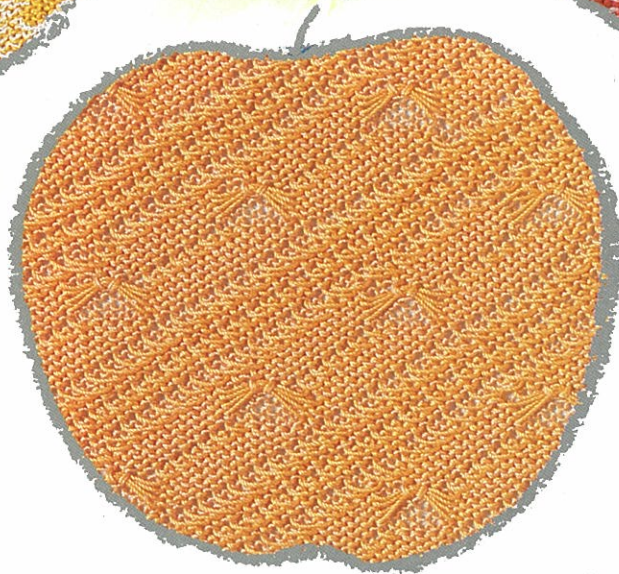

411

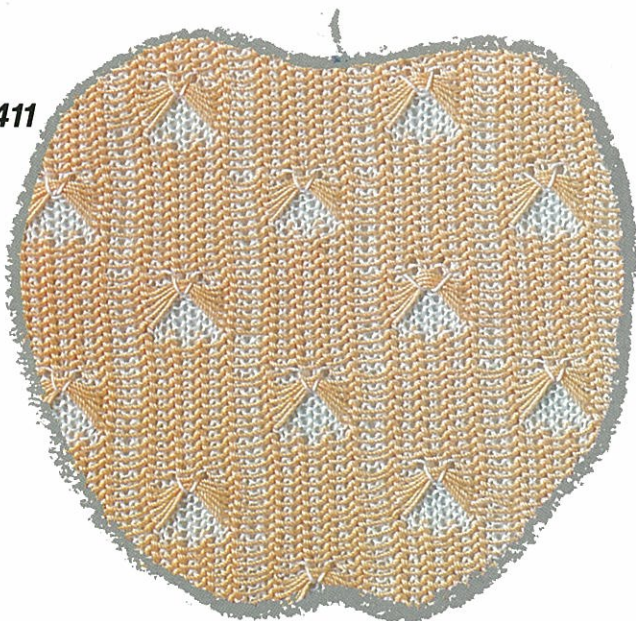

412

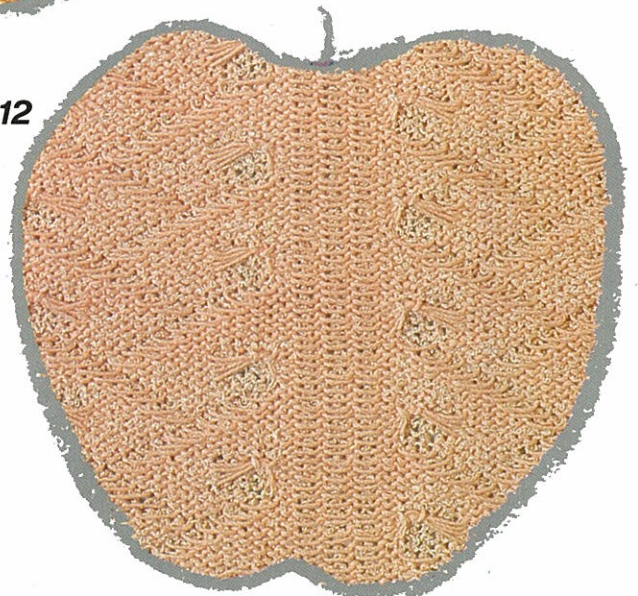

413

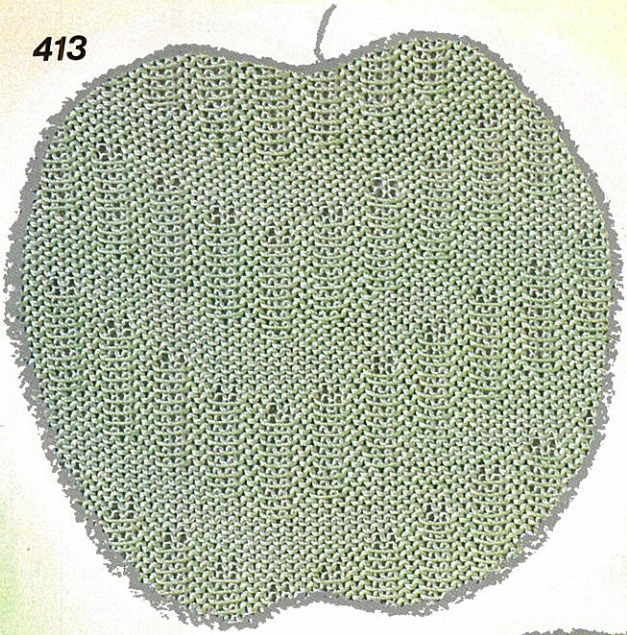

414

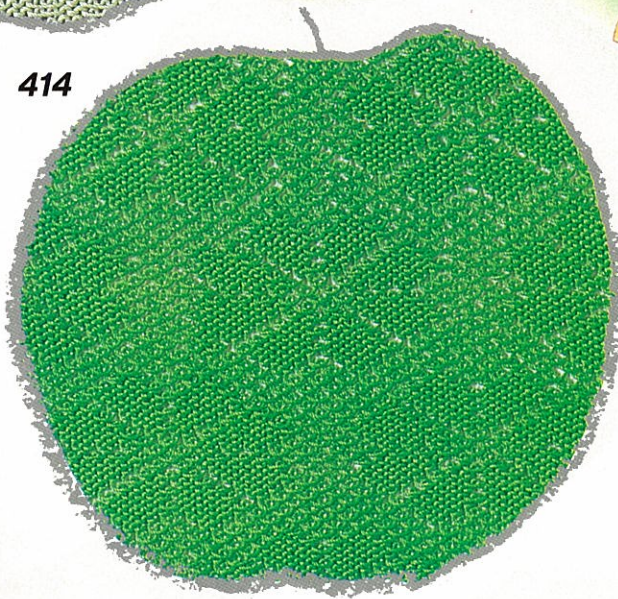

415

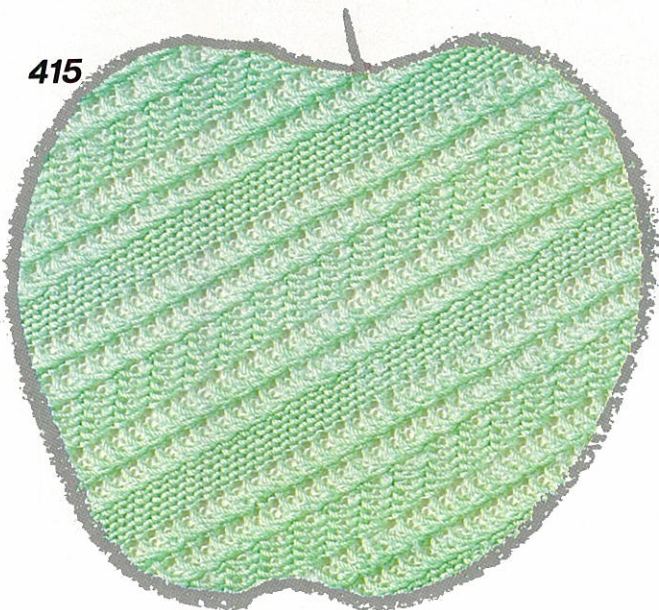

416

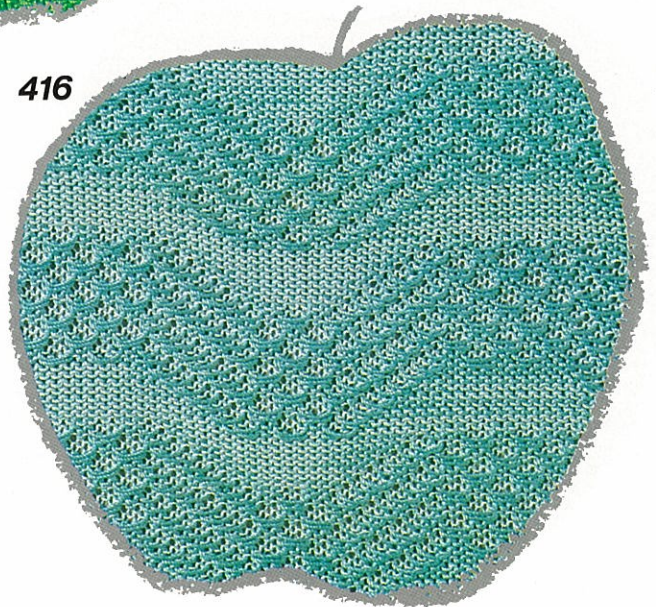



417



418

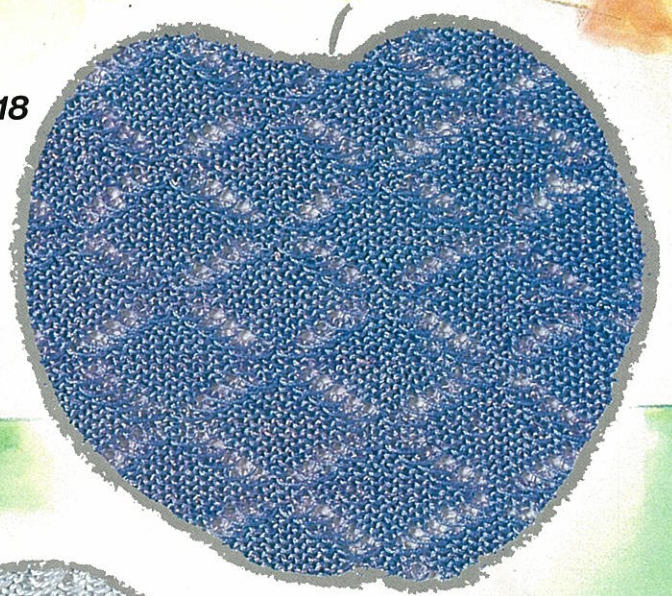

419

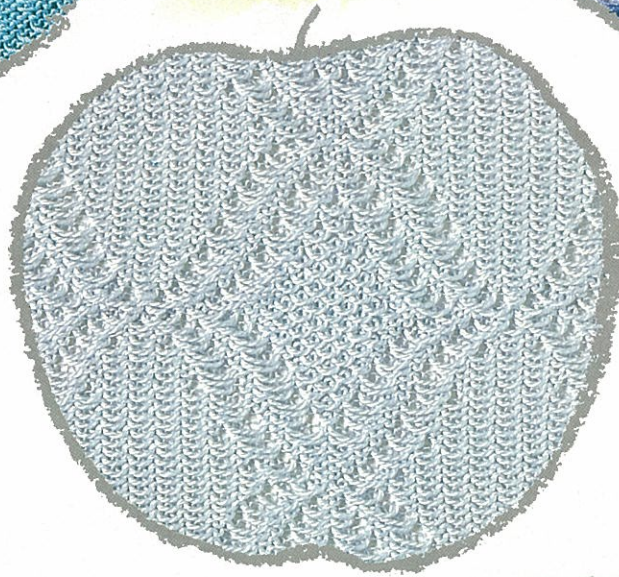

420

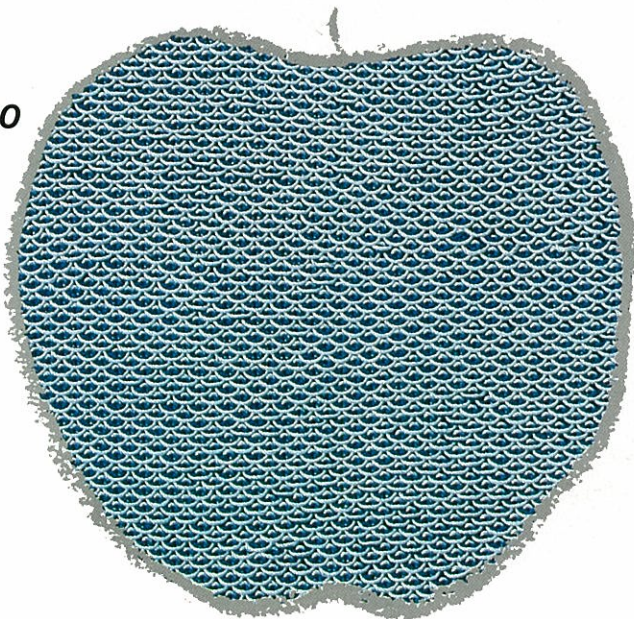

421

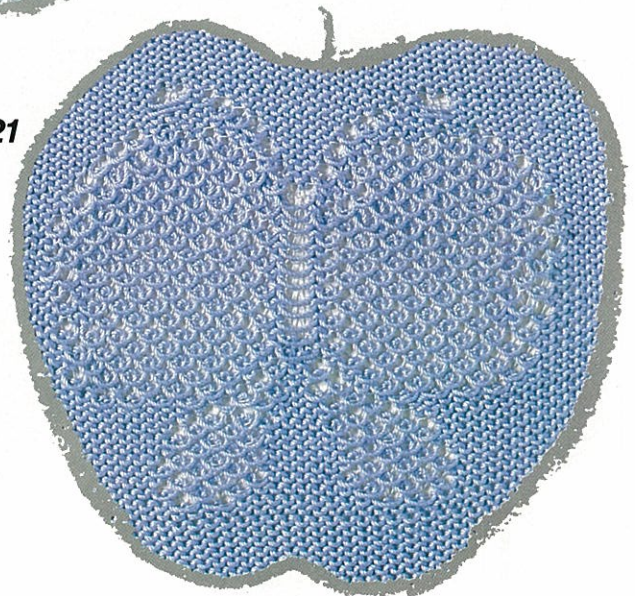

スレッド模様
Weaving patterns
Tissage
Web-Strickmuster
Weefpatronen
Disegni tessuto tramato
Diseño intercalado

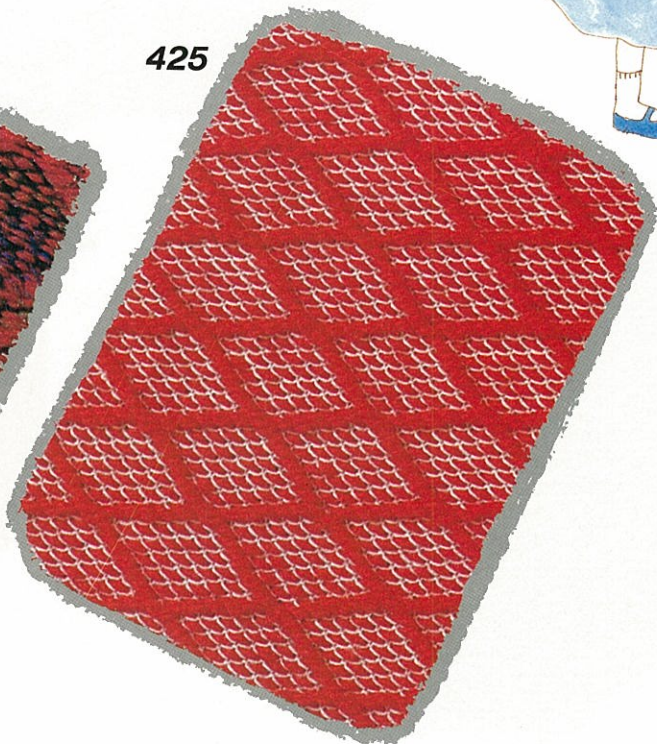
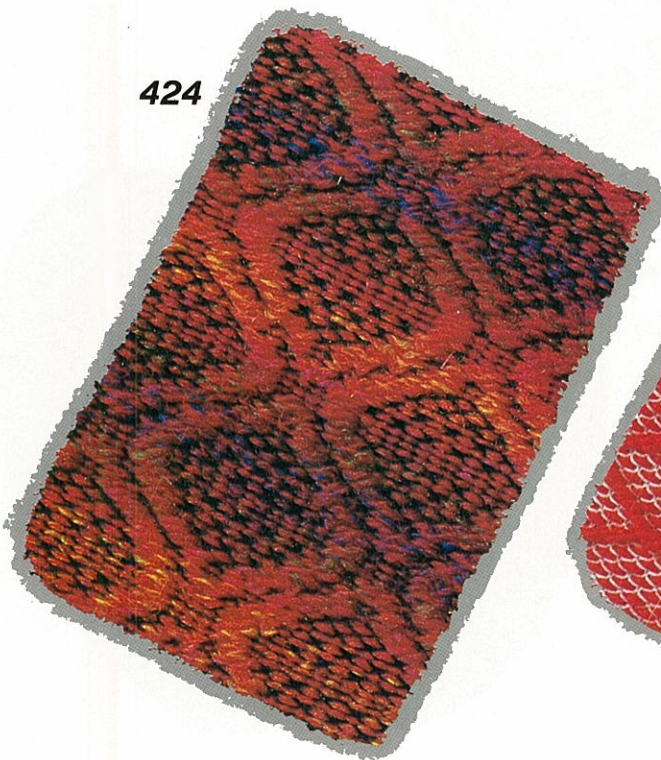
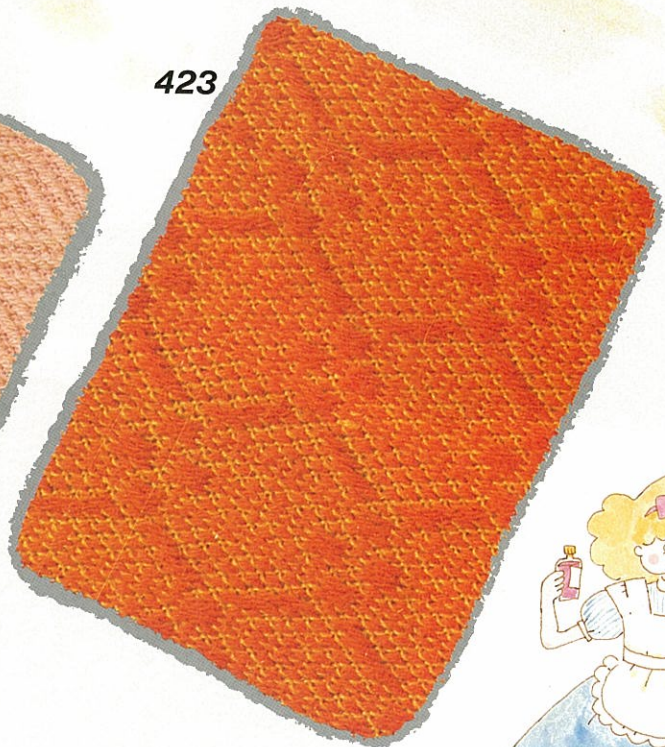
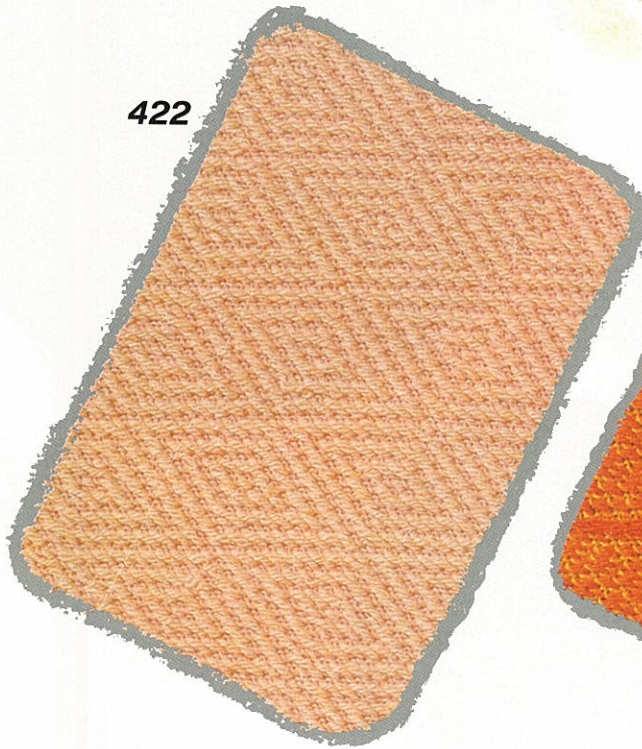

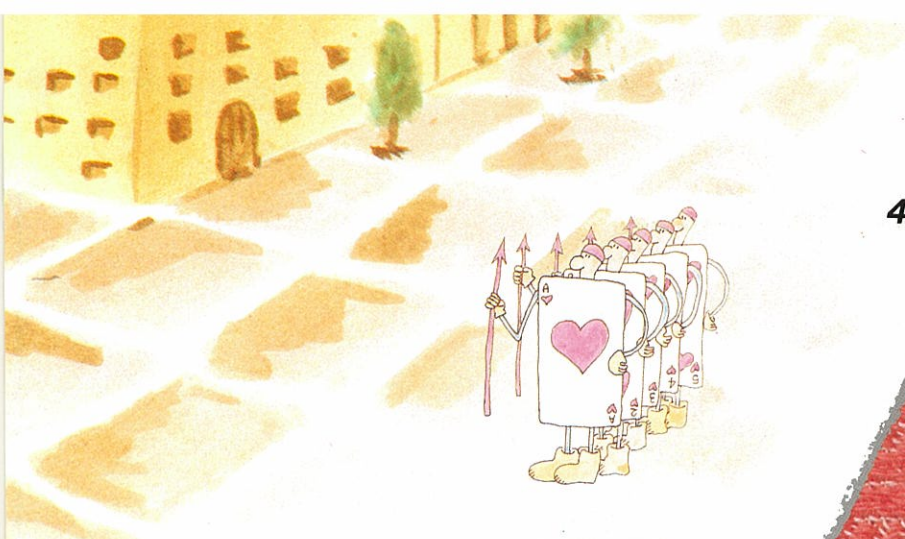

426



427

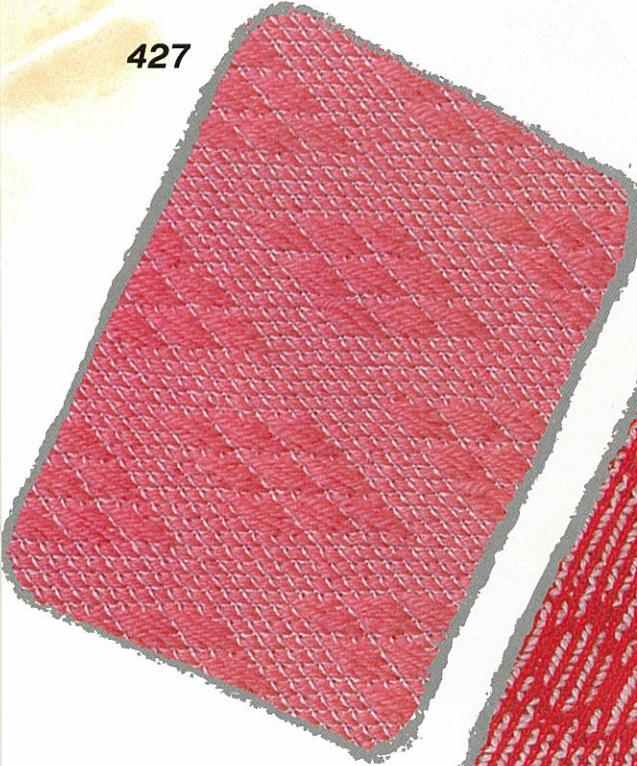

428

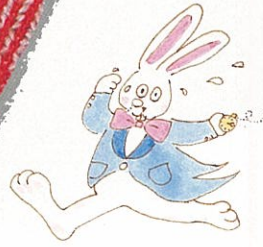
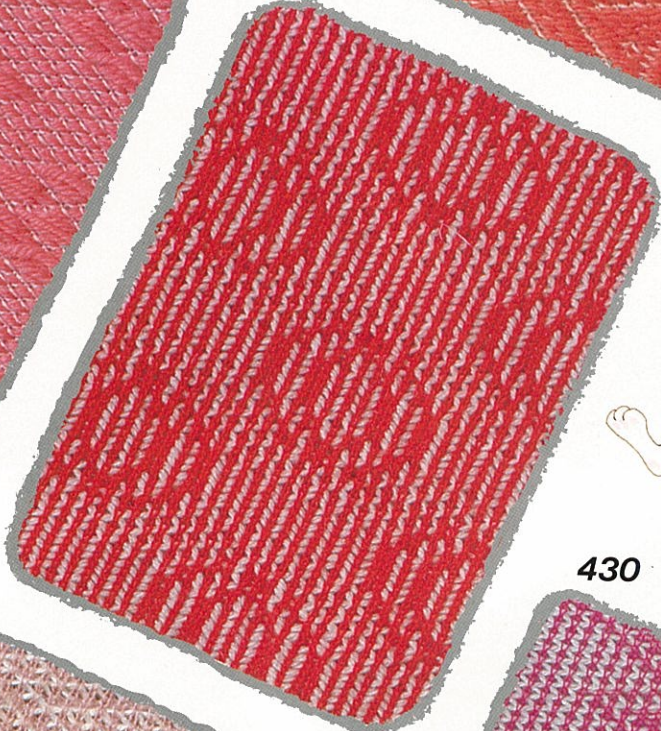

430

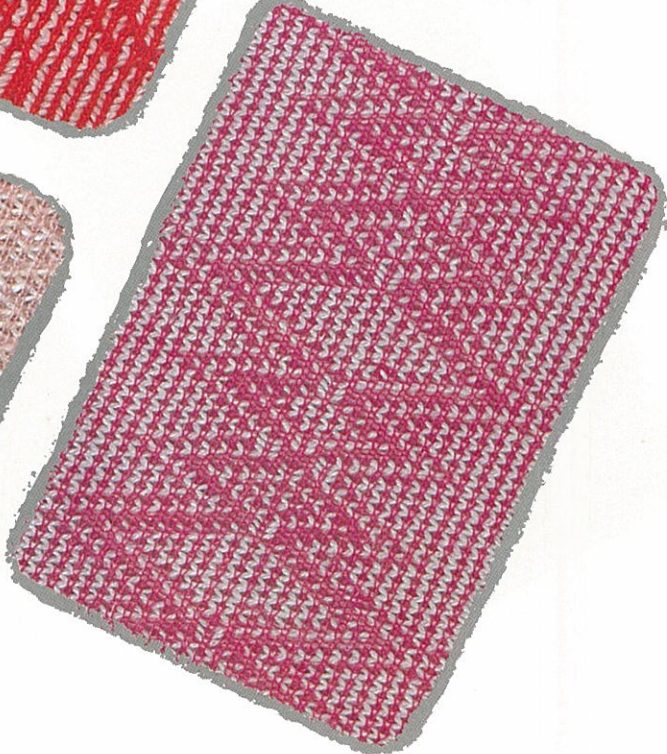

429



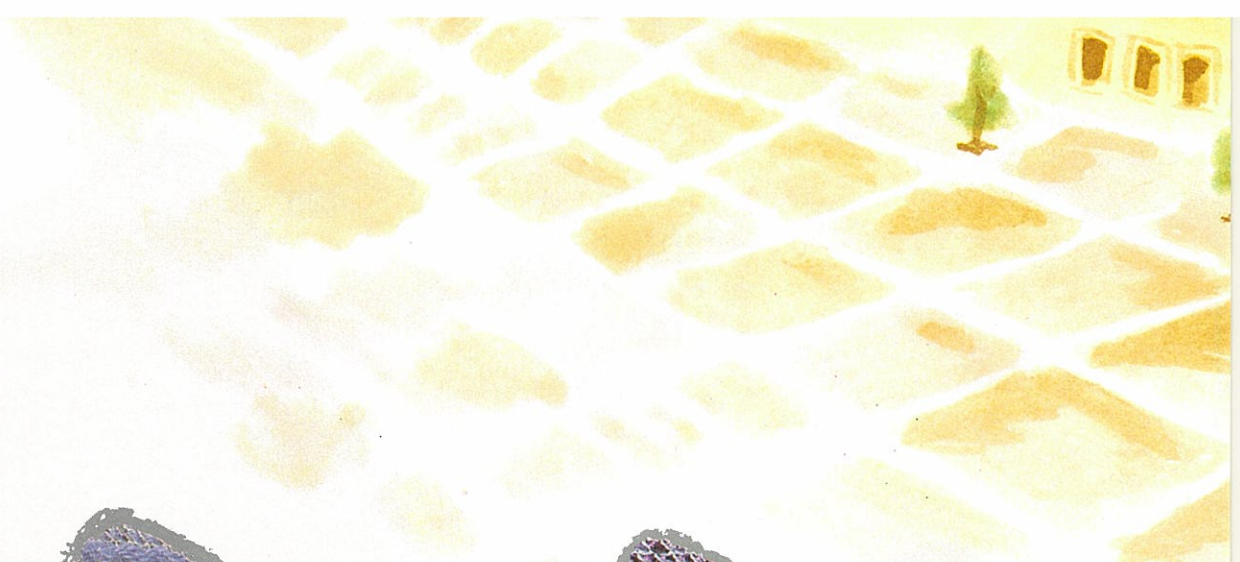

431

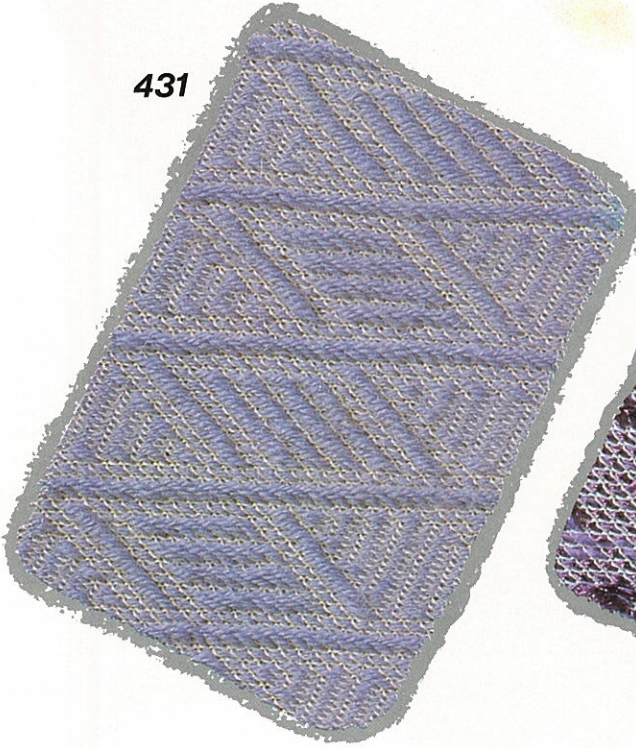

432



433

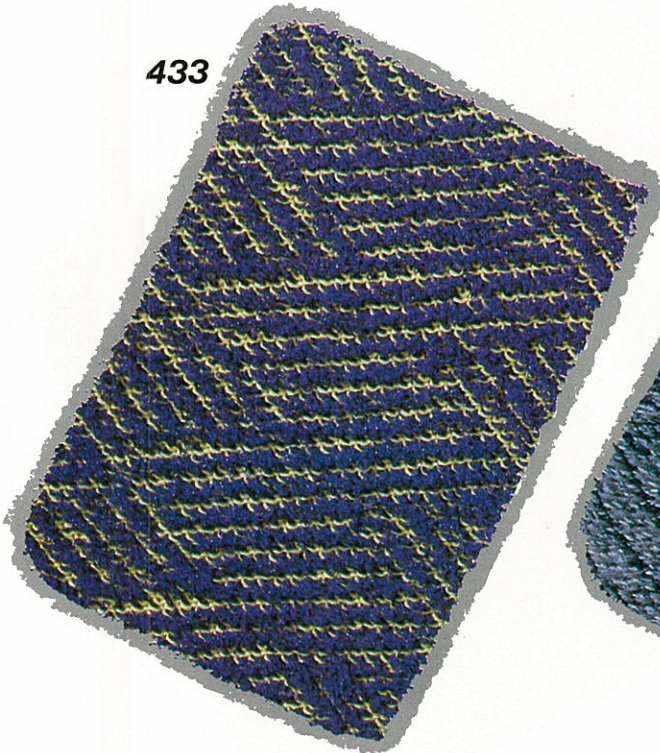

434

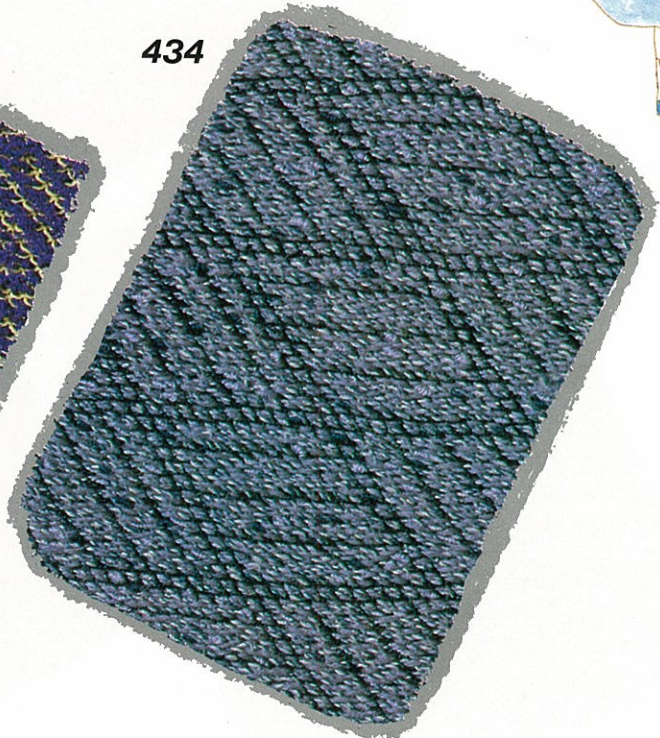

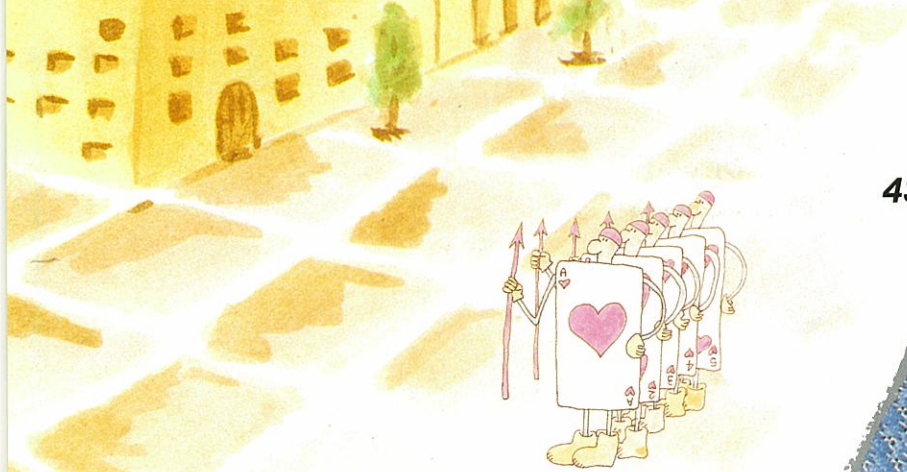

435



436

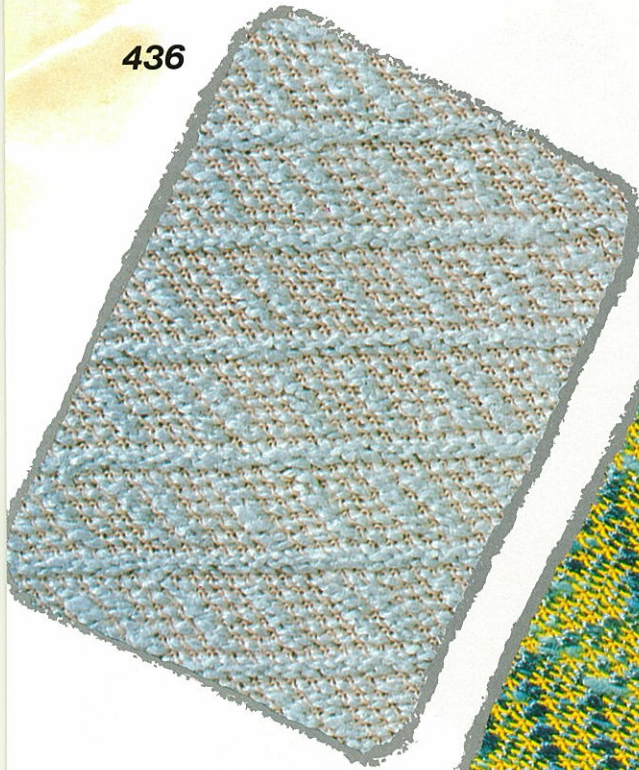

437



439

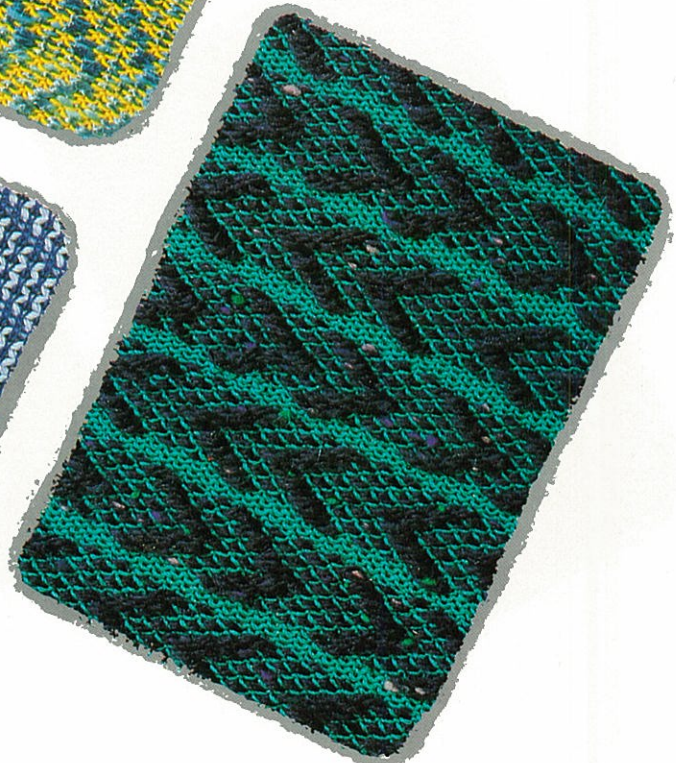

438

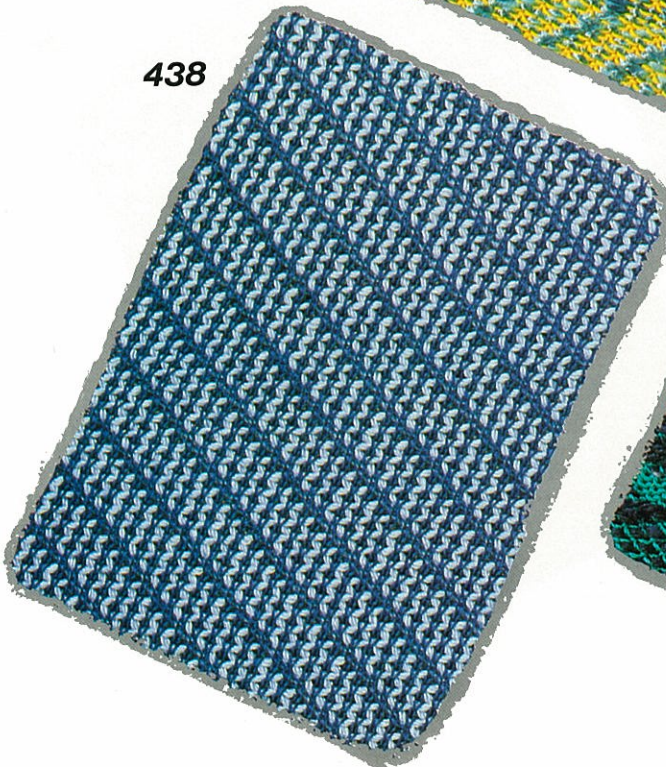

440

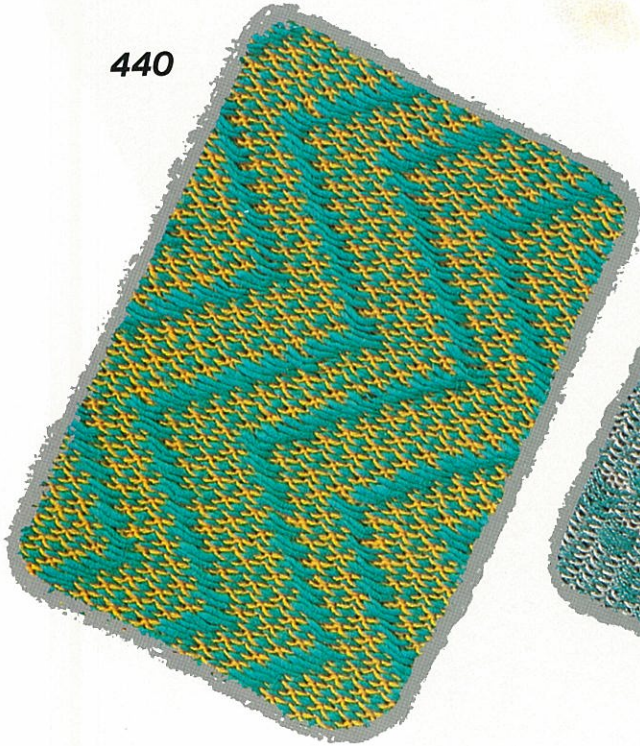

441



442



443

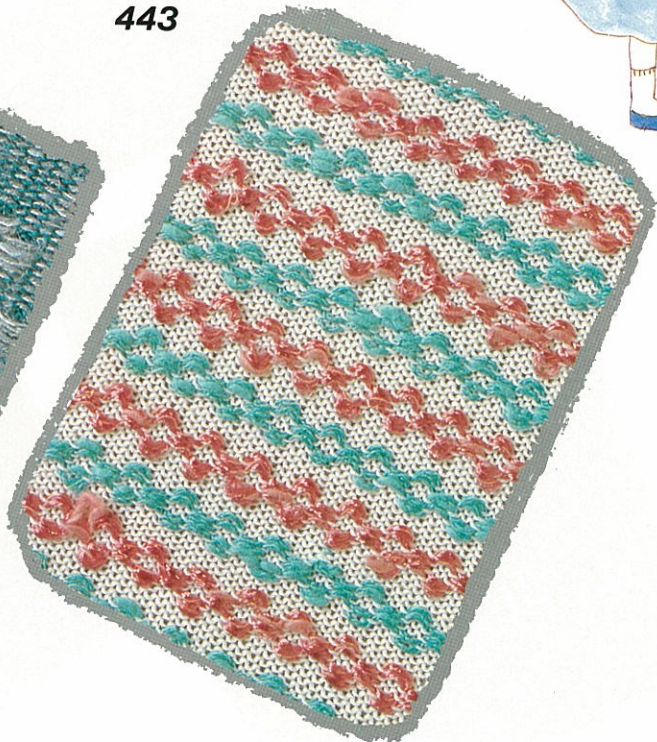

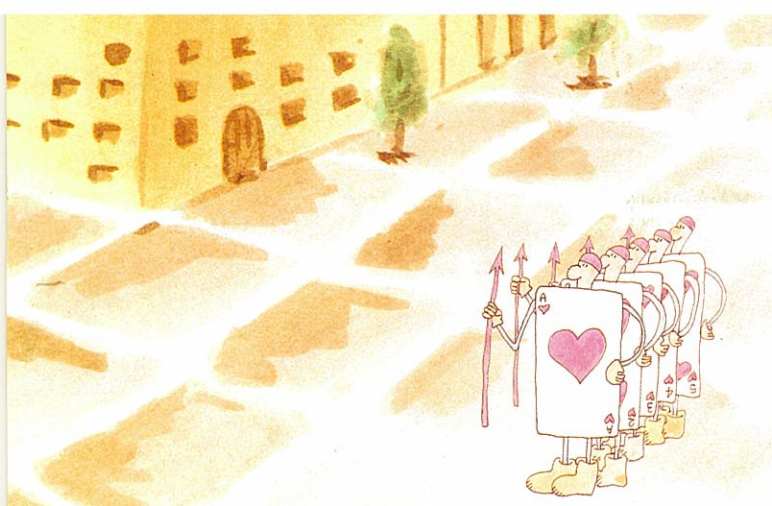

444



445

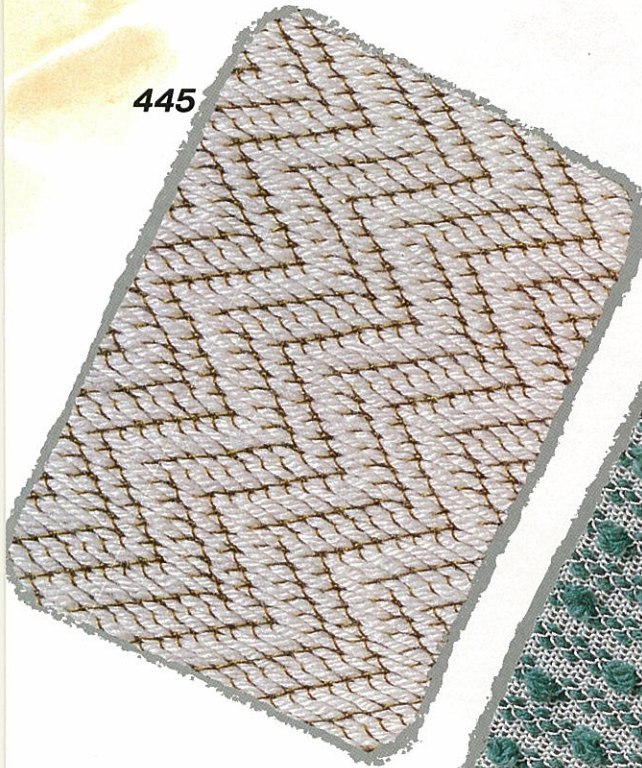

446

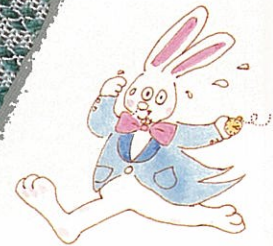

448

447



449



450



451



452



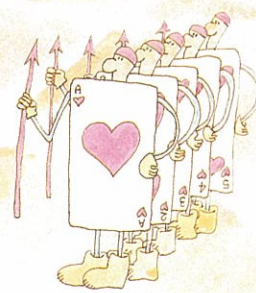
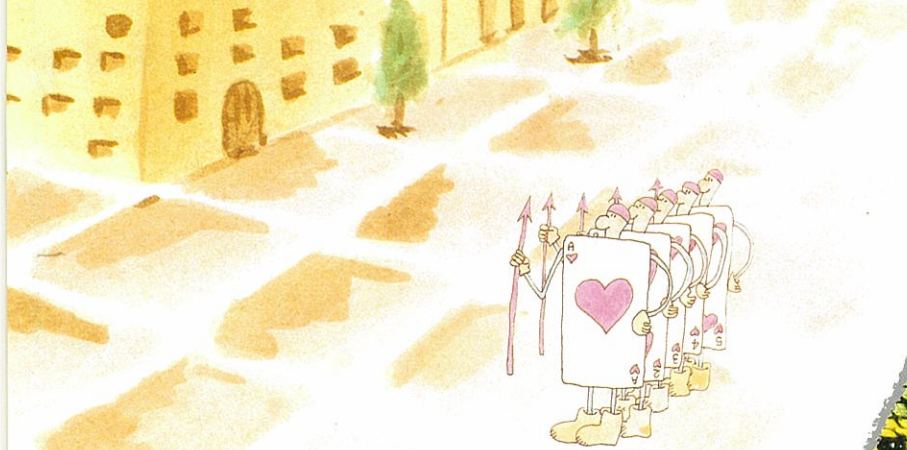

453



454



455

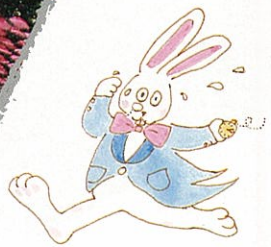

457



456



458

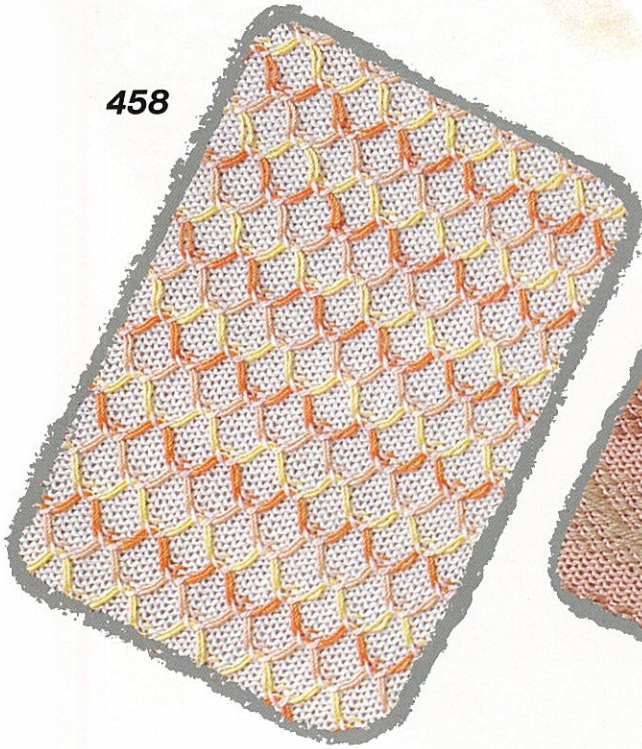

459

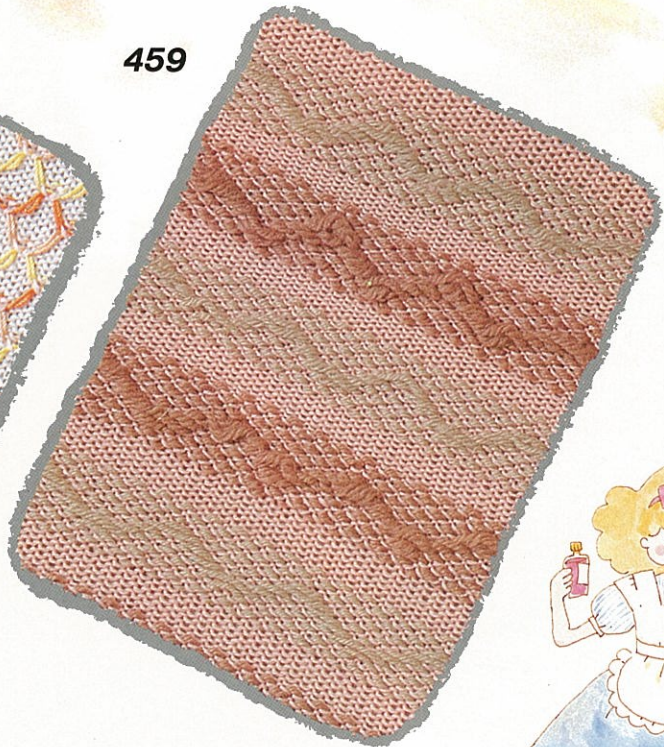

460

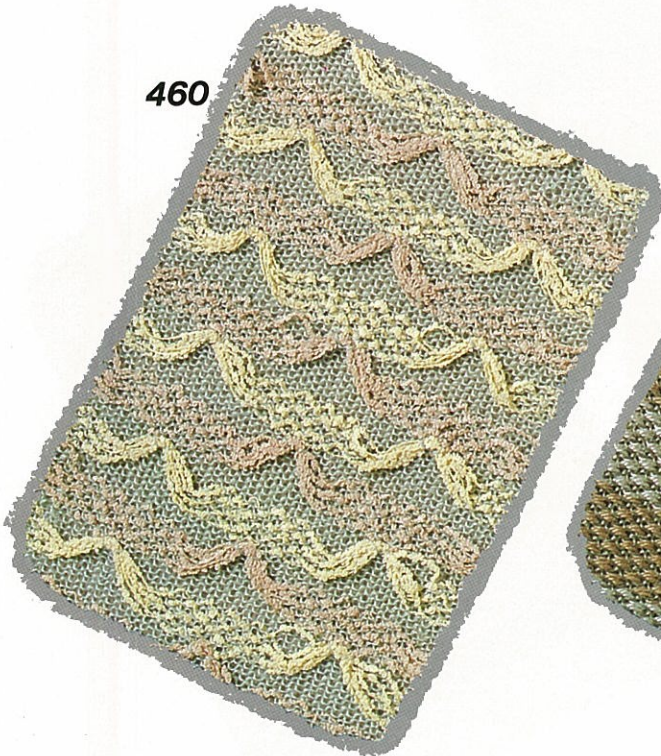

461

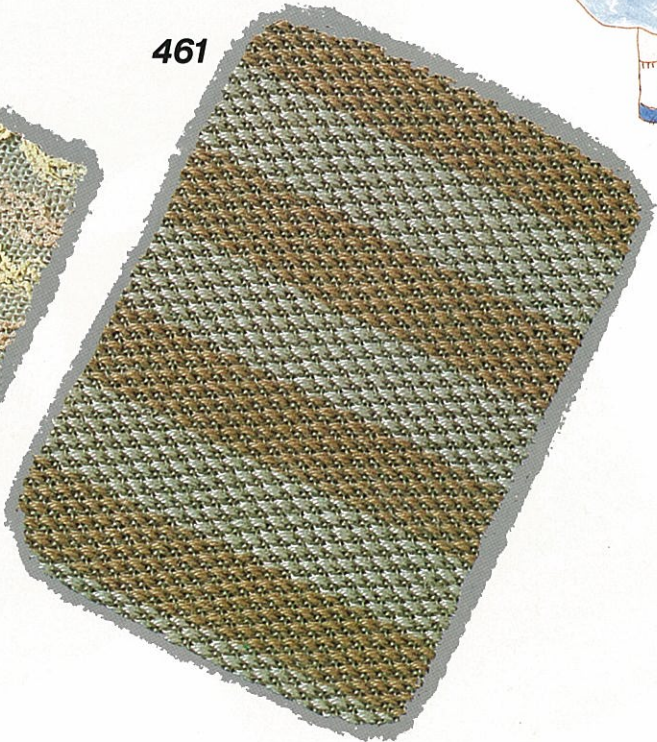

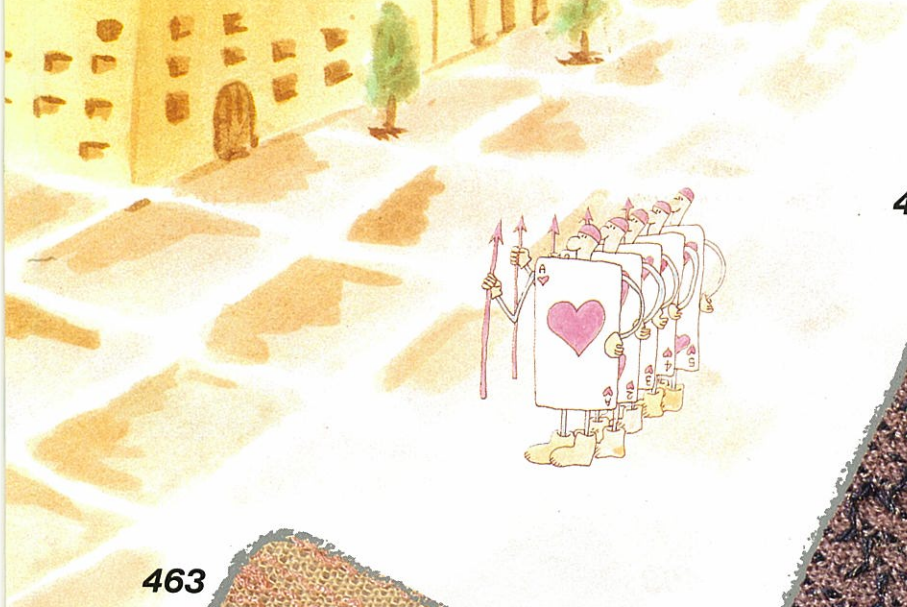

462



463

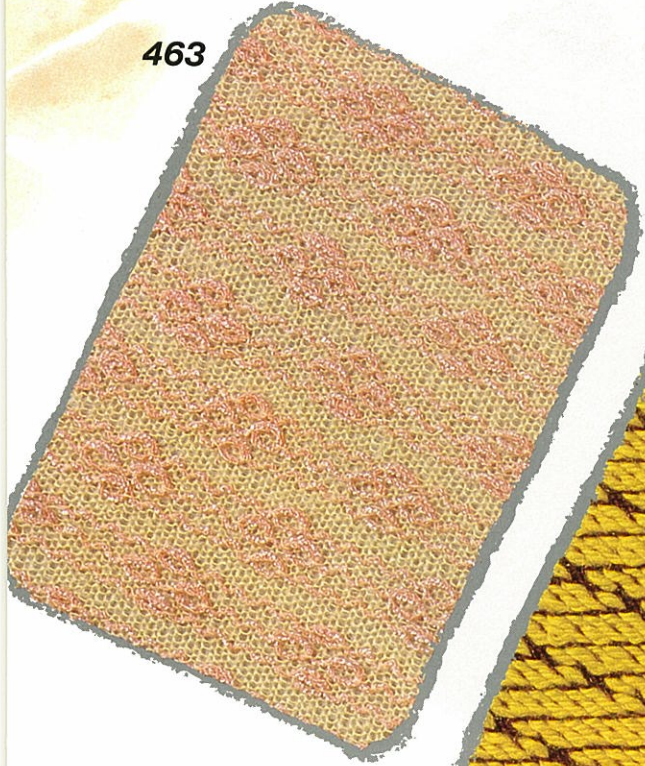

464

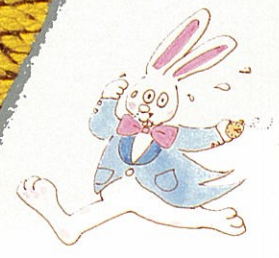
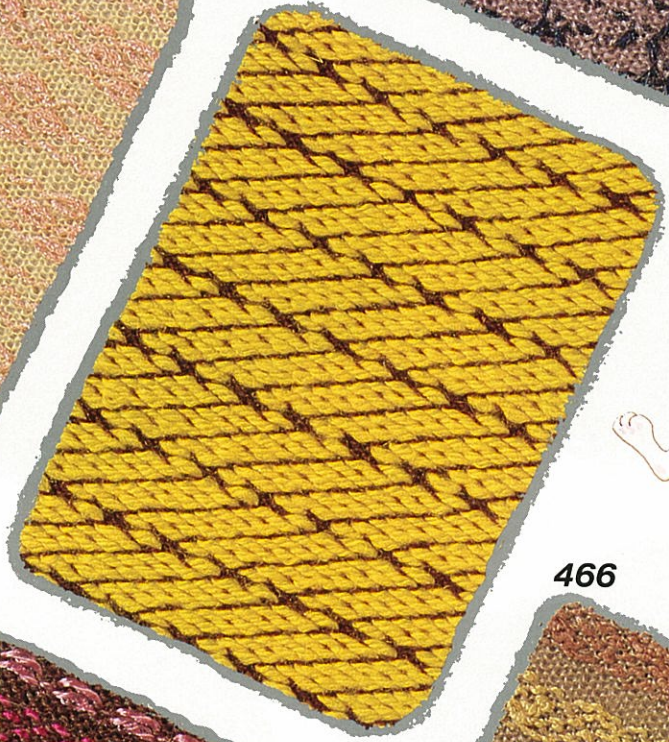

466



465

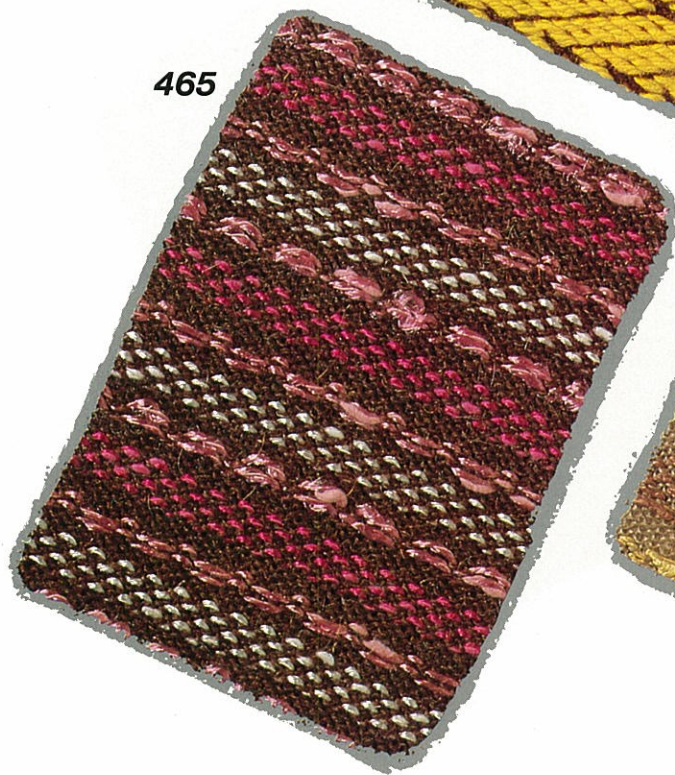

地模様

Patterns for automatic knitting carriage
Points pour le chariot a tricoter automatique
Muster für Elektrik-Schlitten KG
Patronen voor de automatische breislede
Disegni per il carrello "Modamatic"
Diseño para carro-G

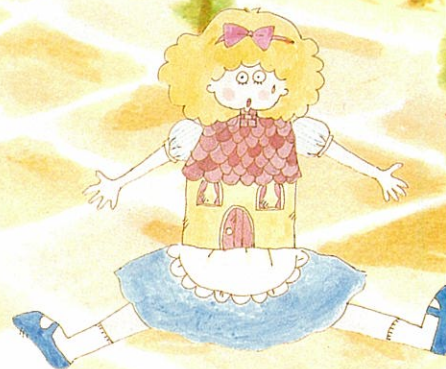

467

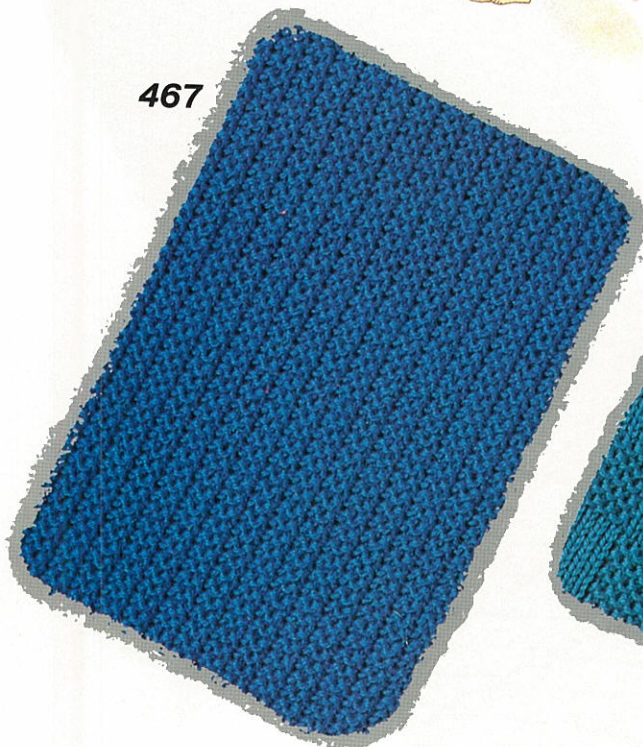

468

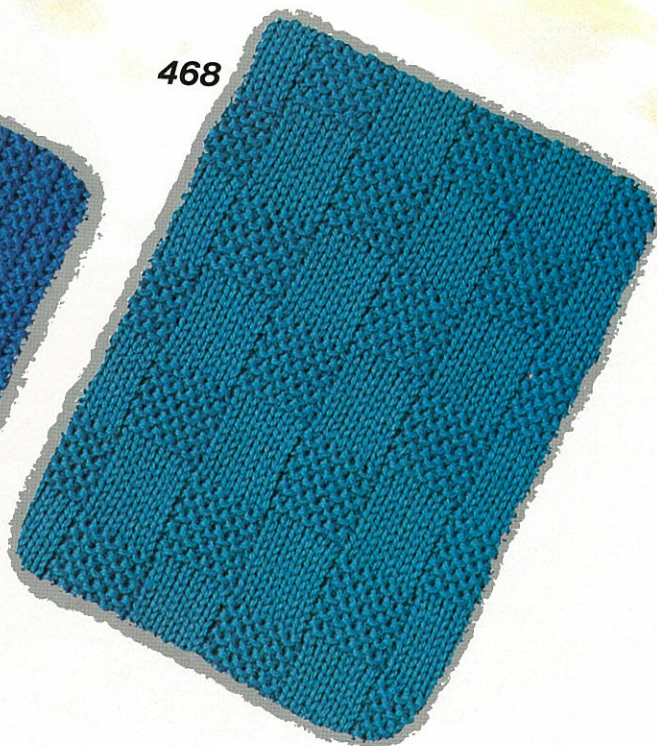

469

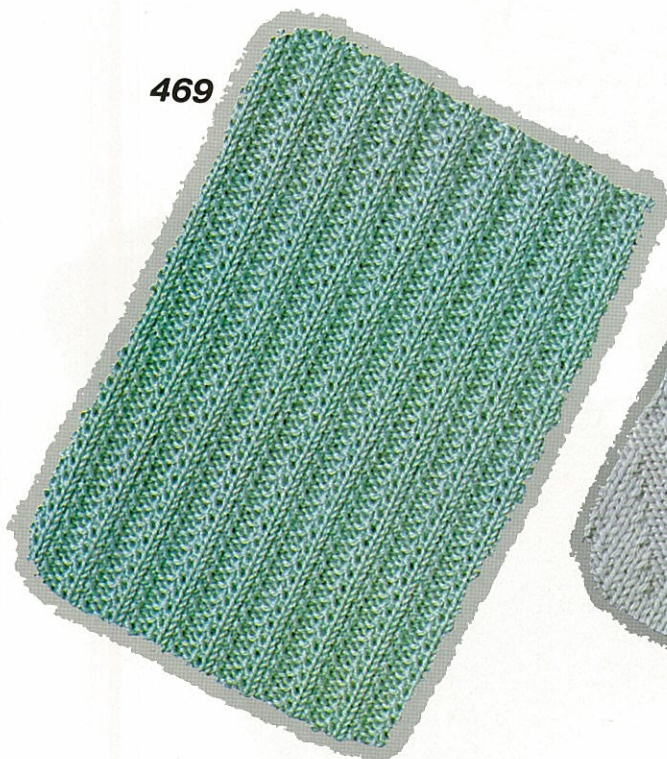

470

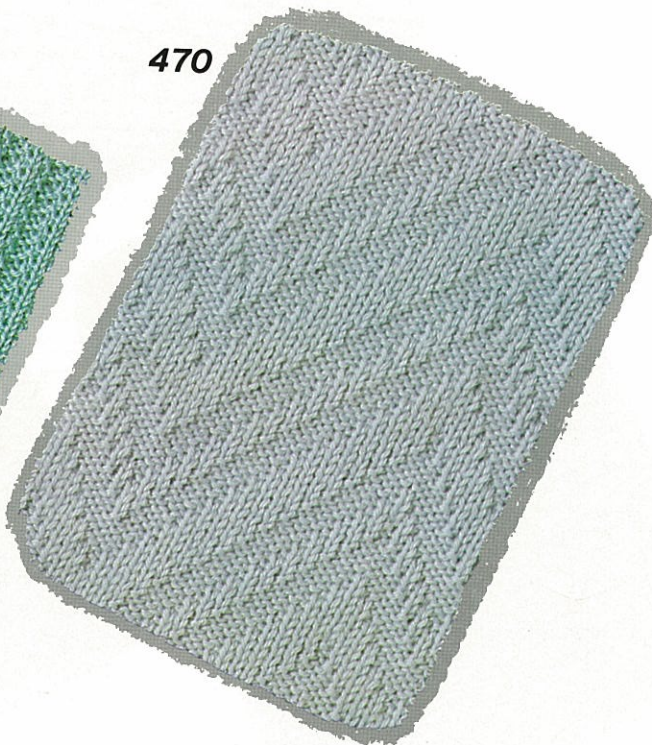

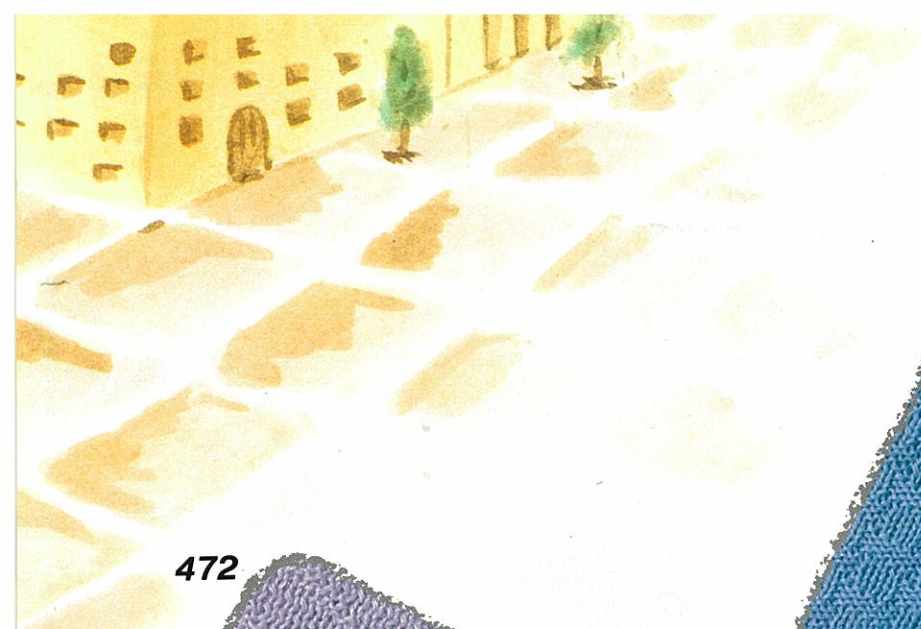

471

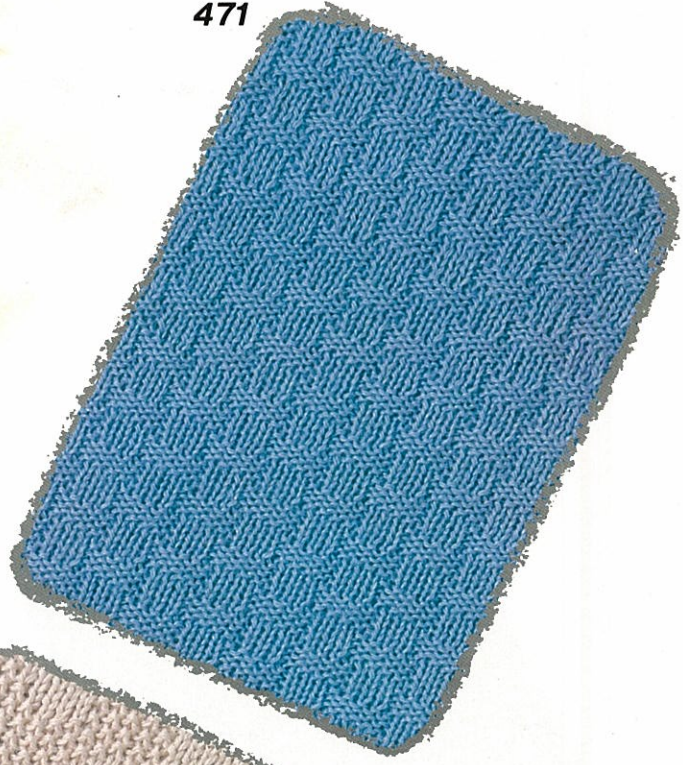

472

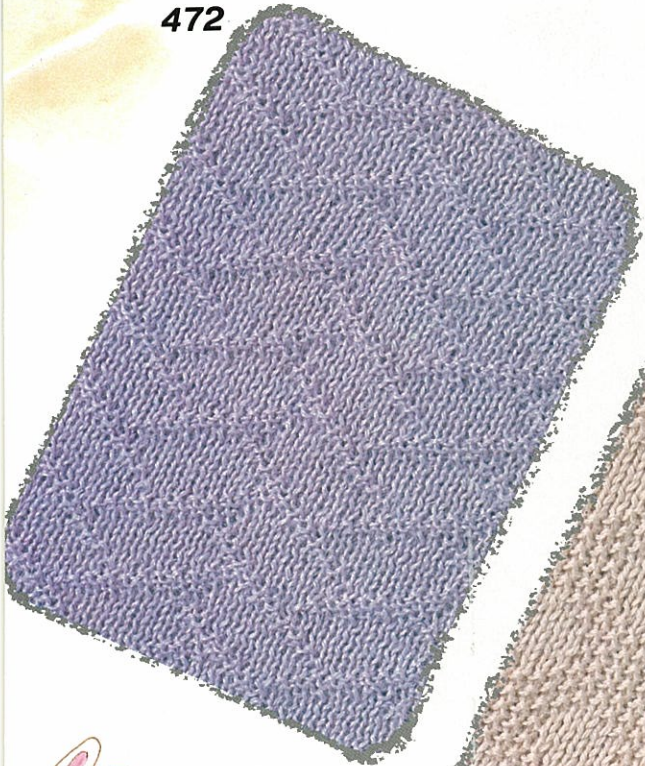

473

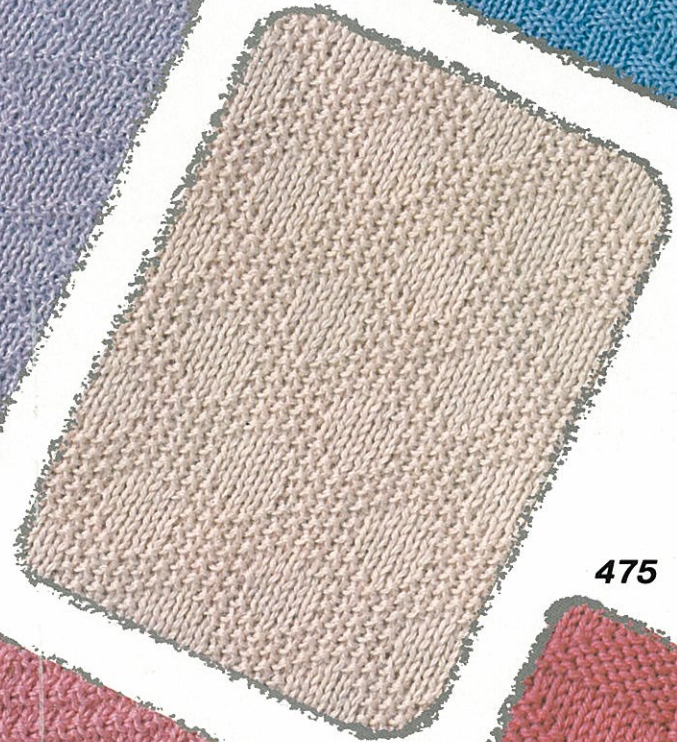

475

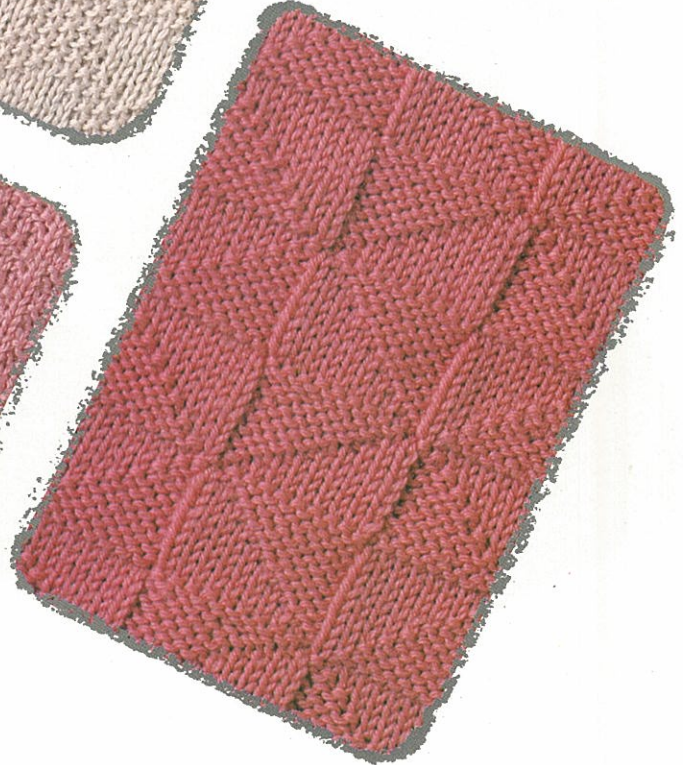

474

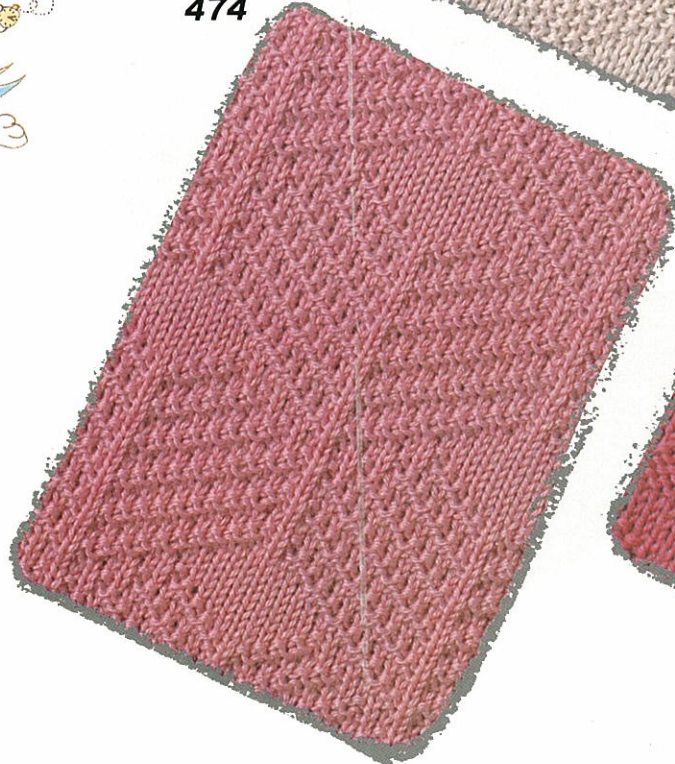



476

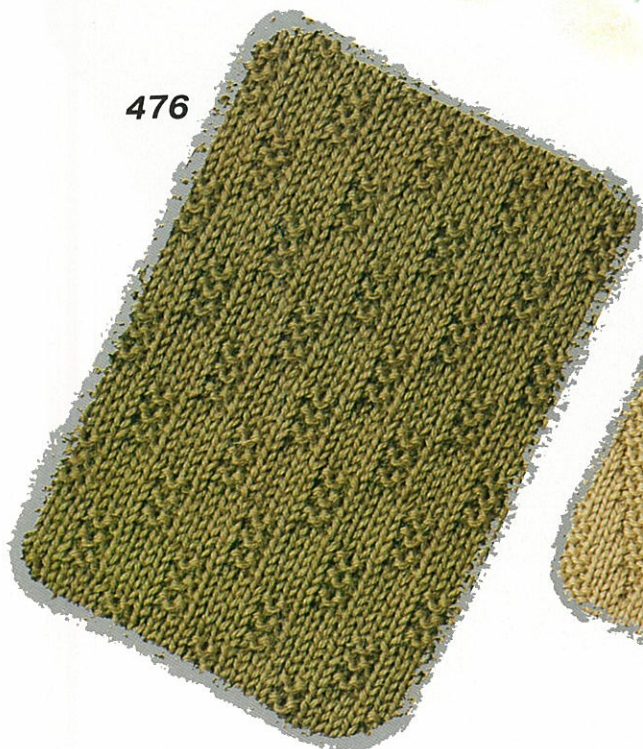

477



478

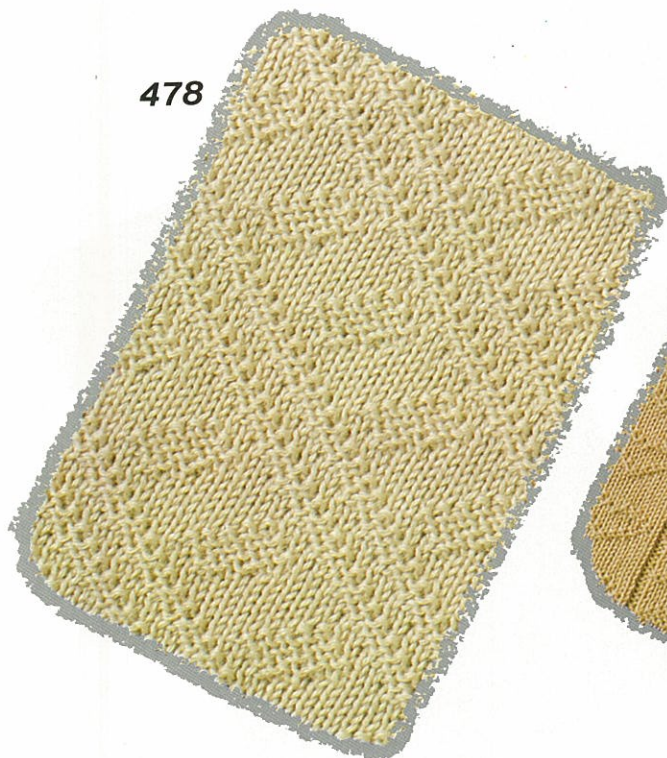

479

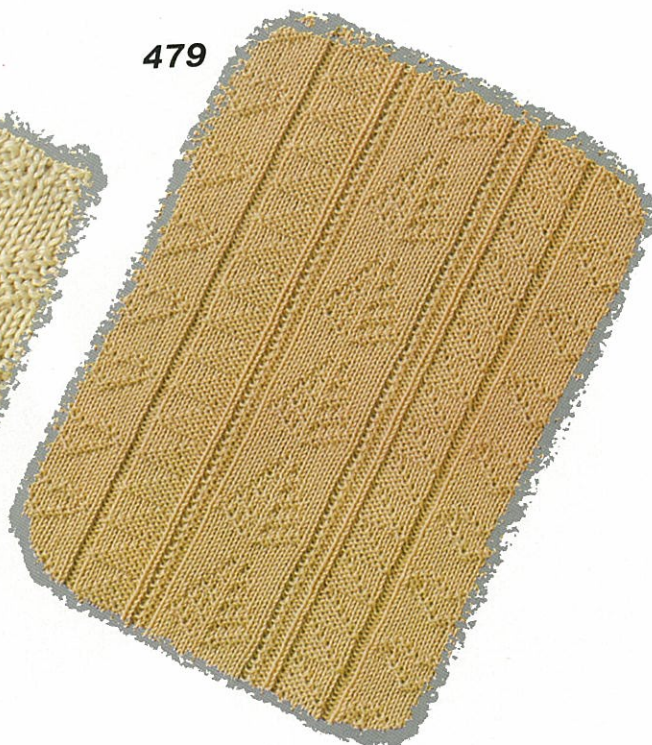



480

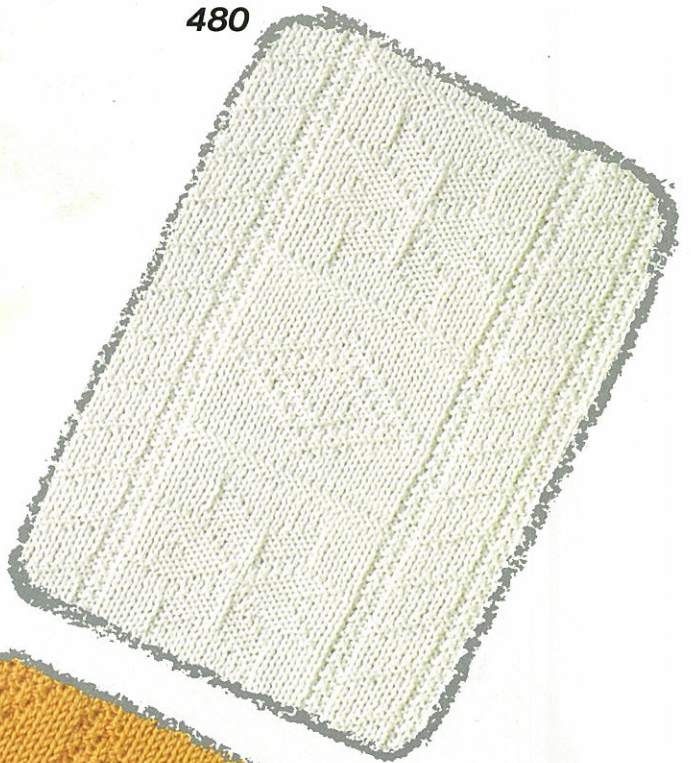

481

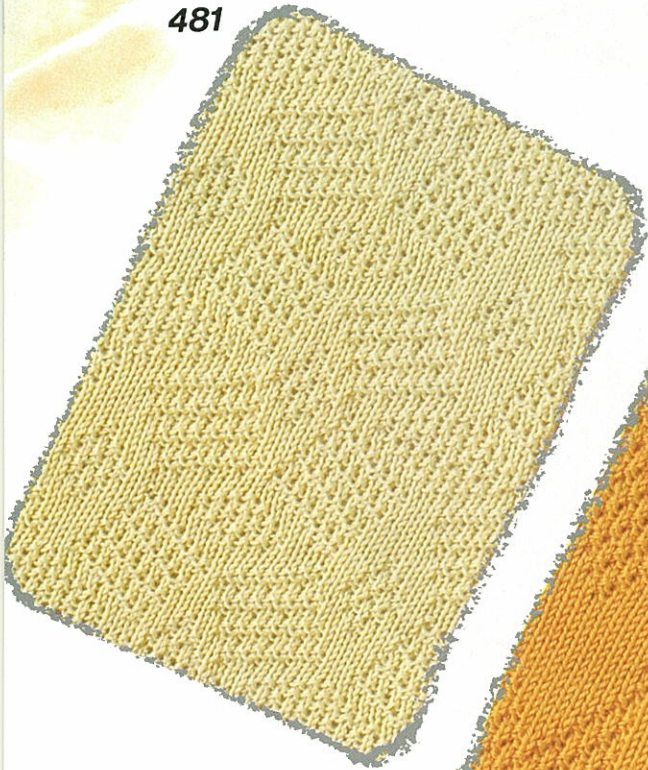

482

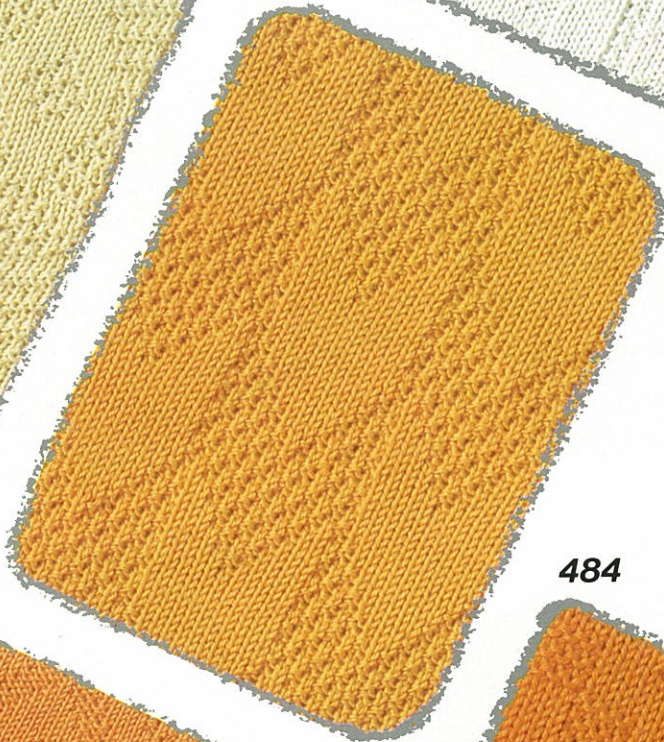

484



483

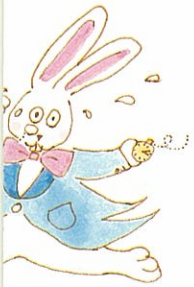



485



486



487



488

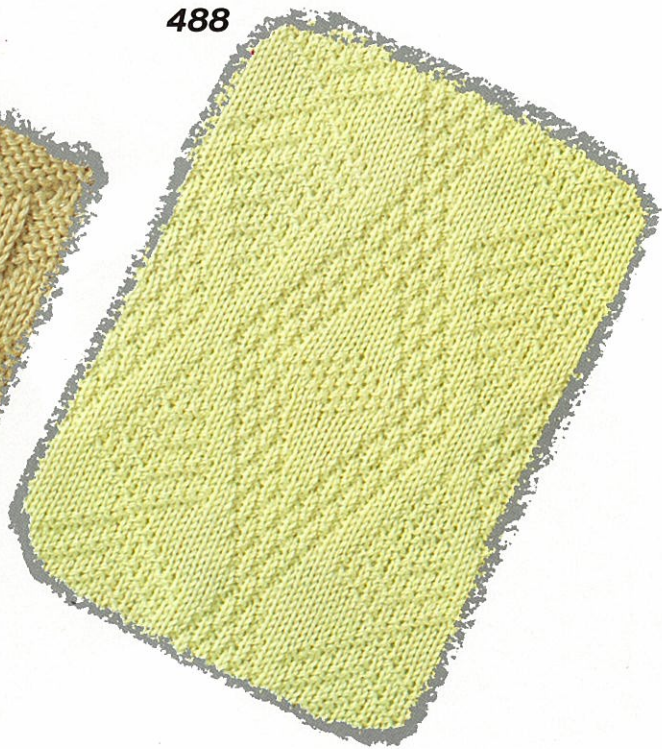

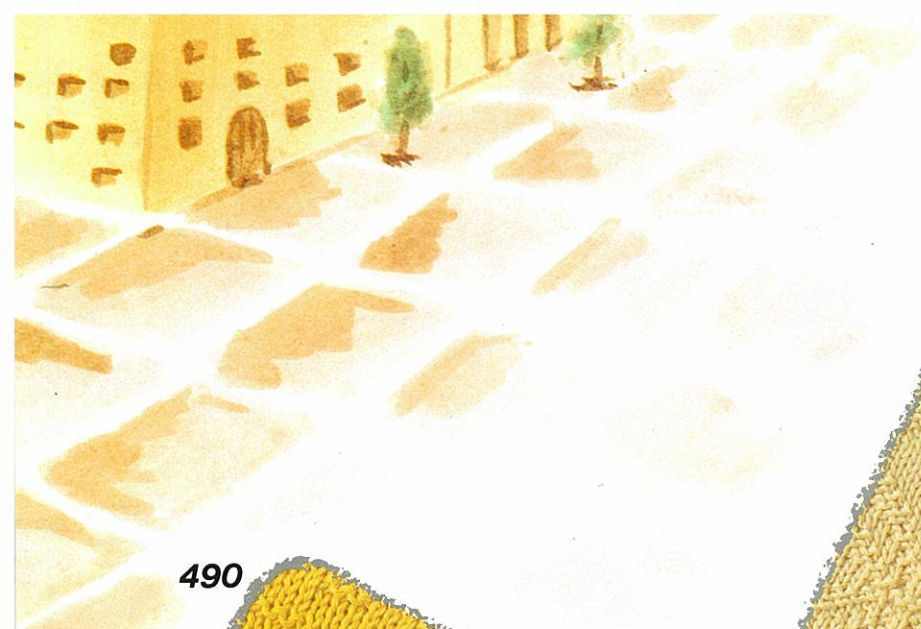

489



490

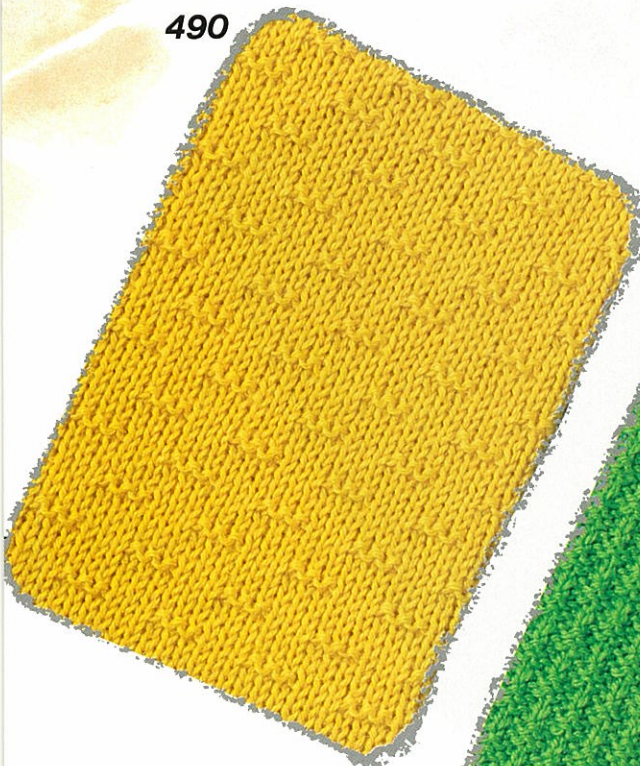

491

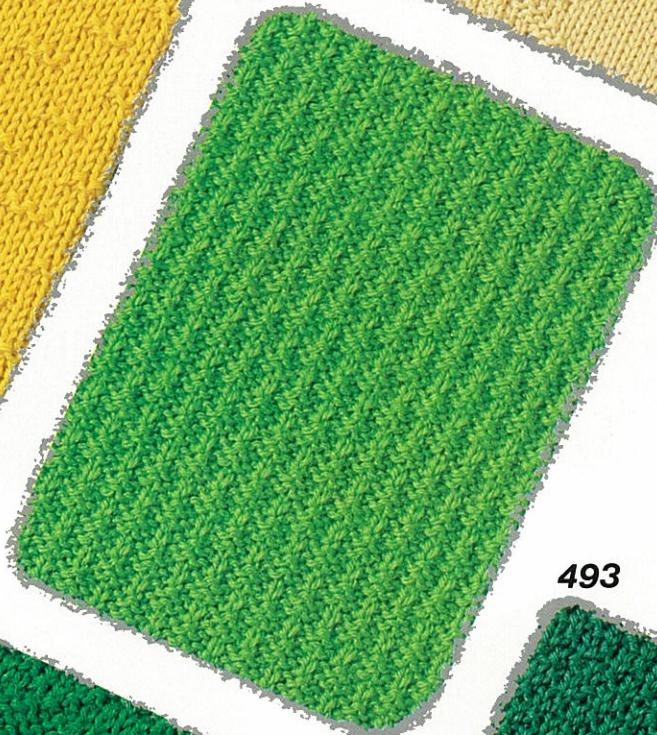

493

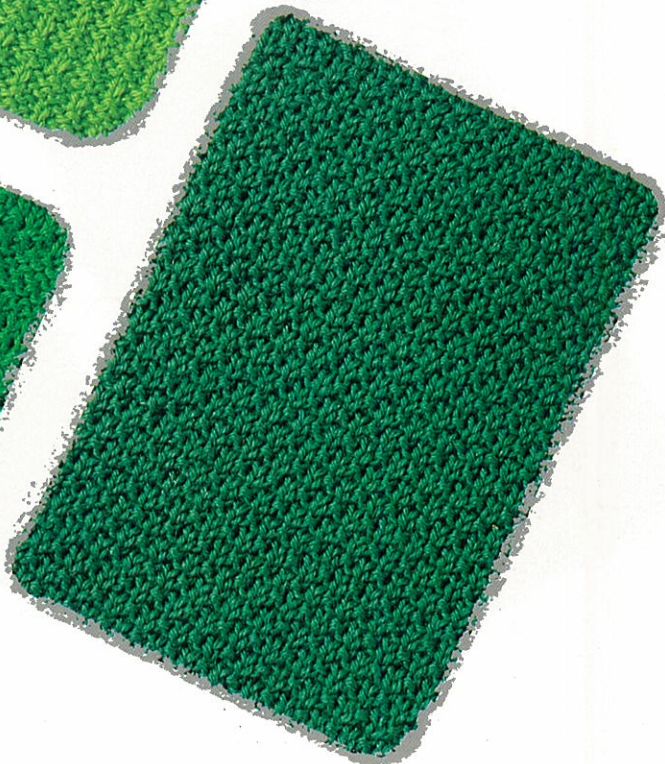

492



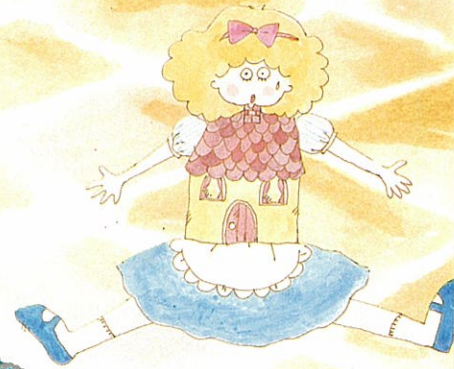
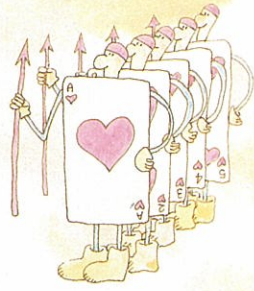

494

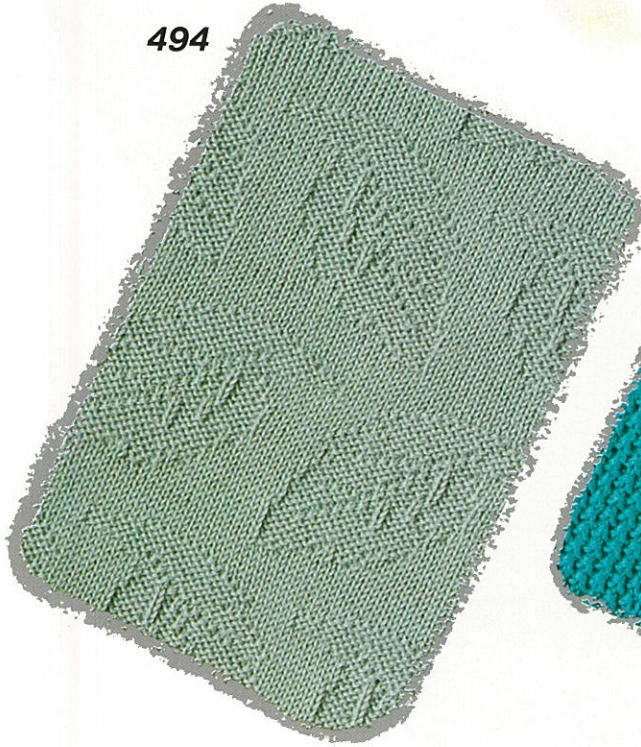

495



496

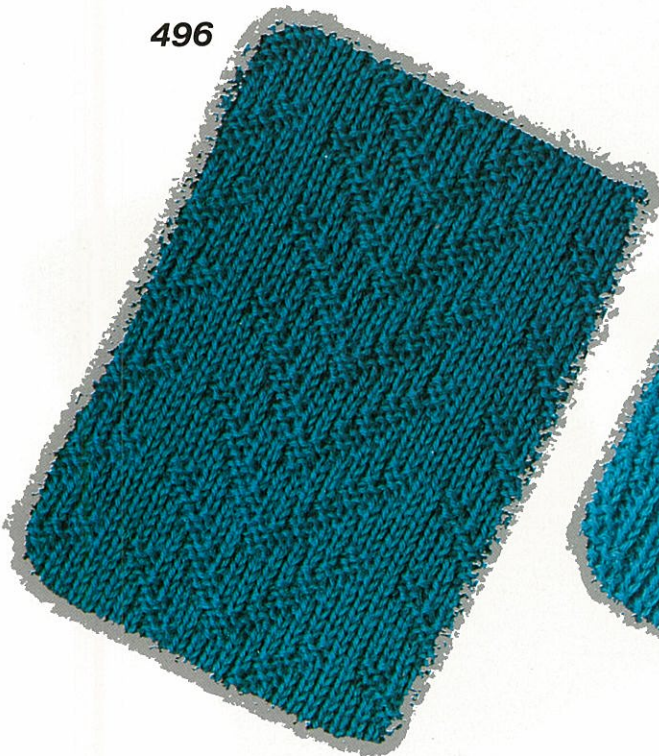

497



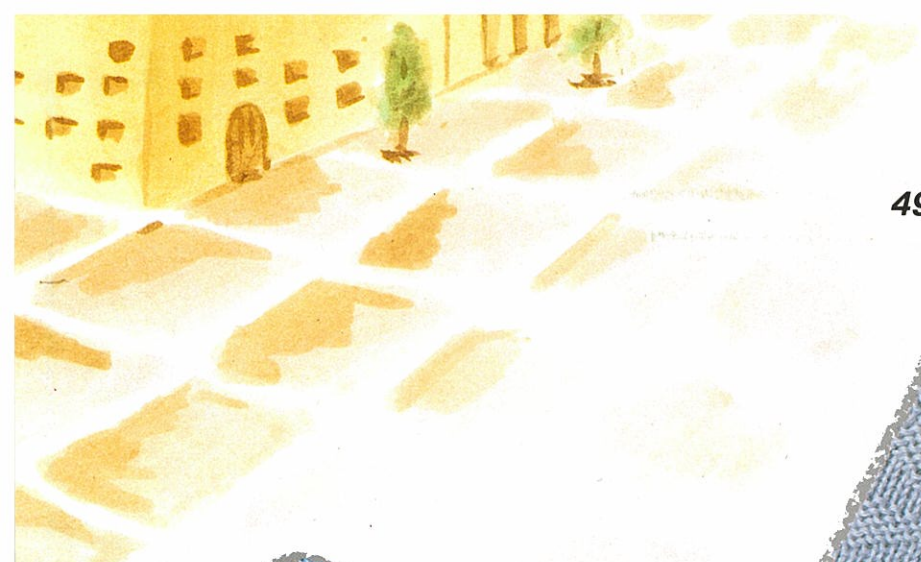

498

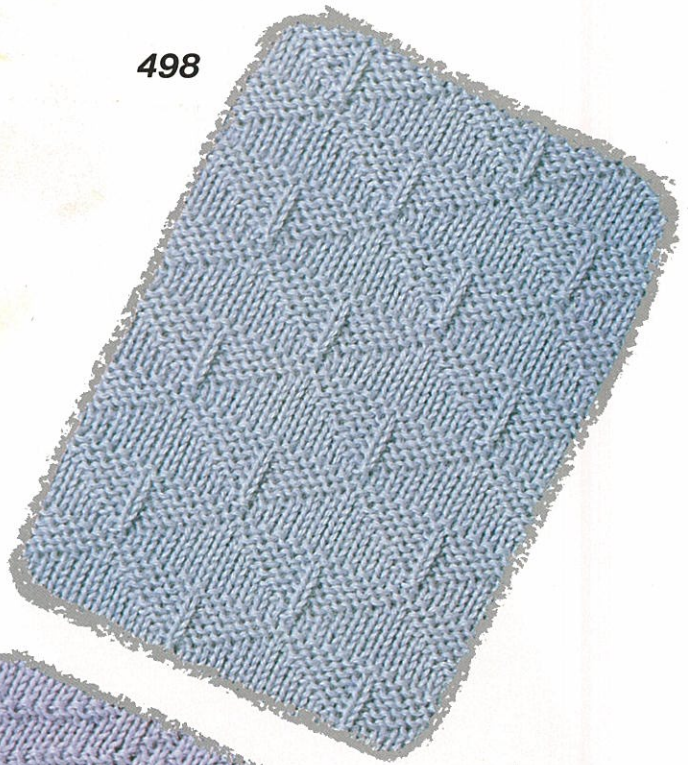

499

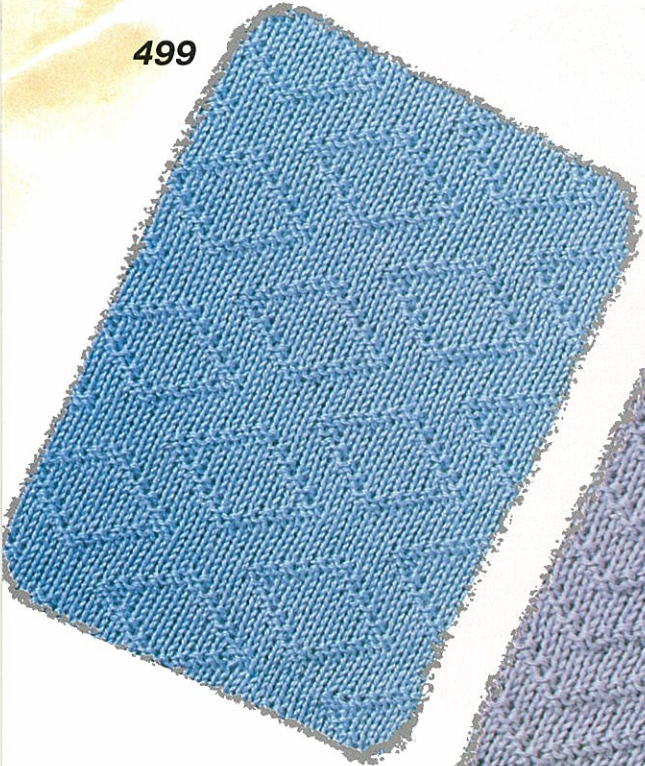

500

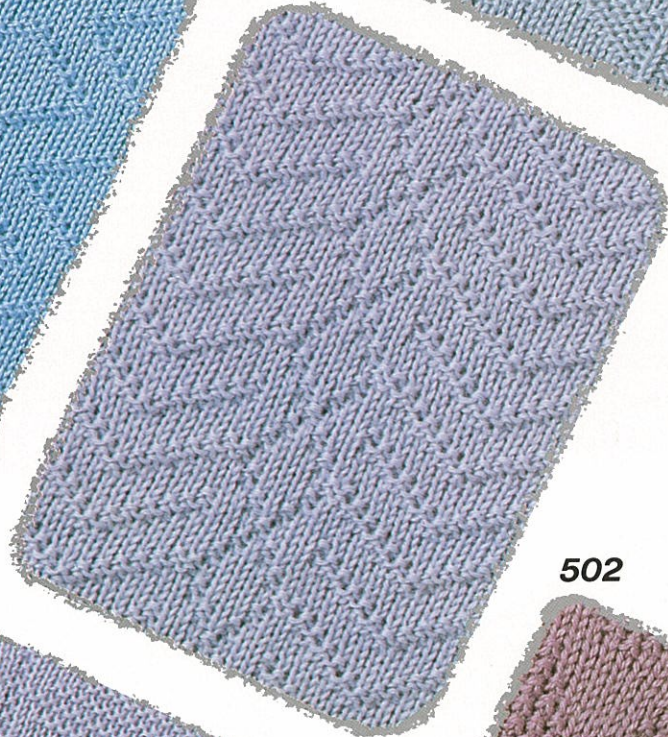

502

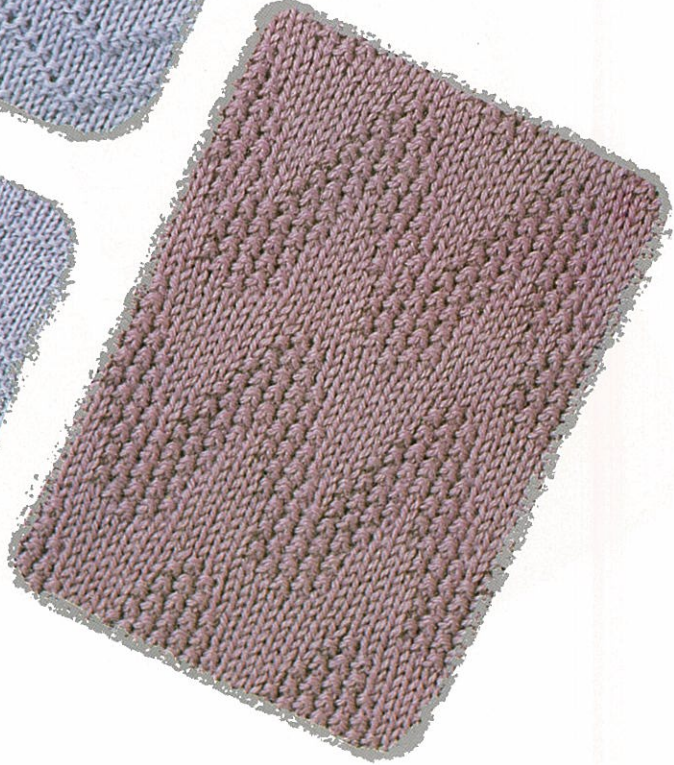

501

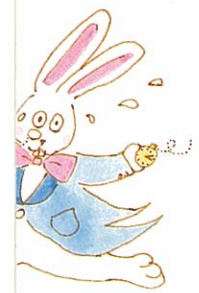
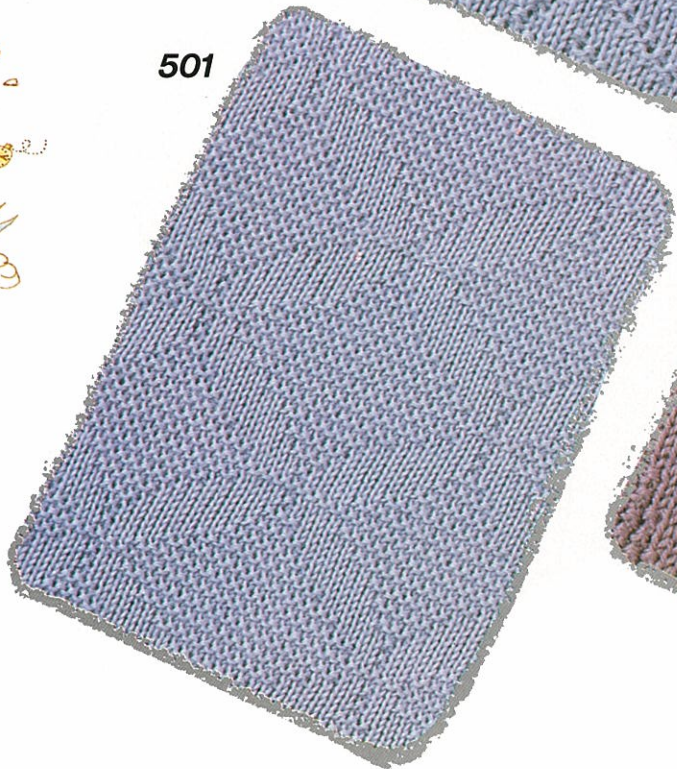

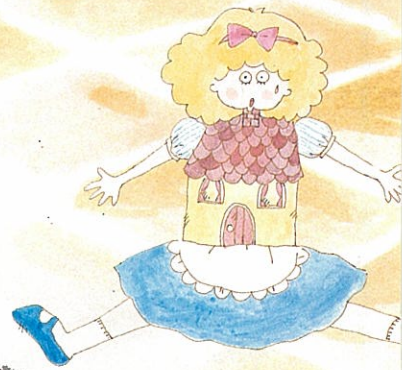
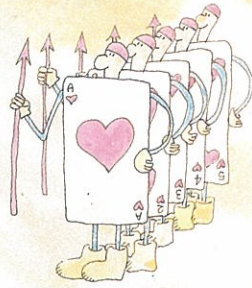

503

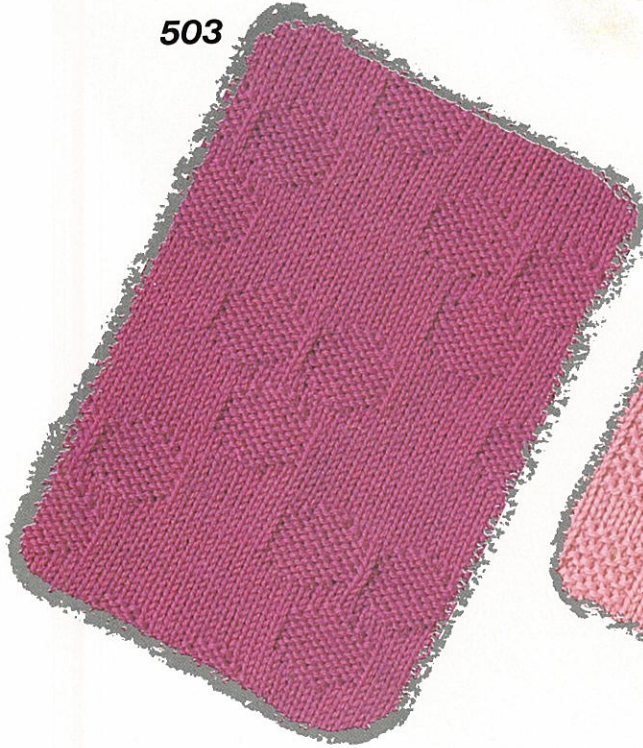

504

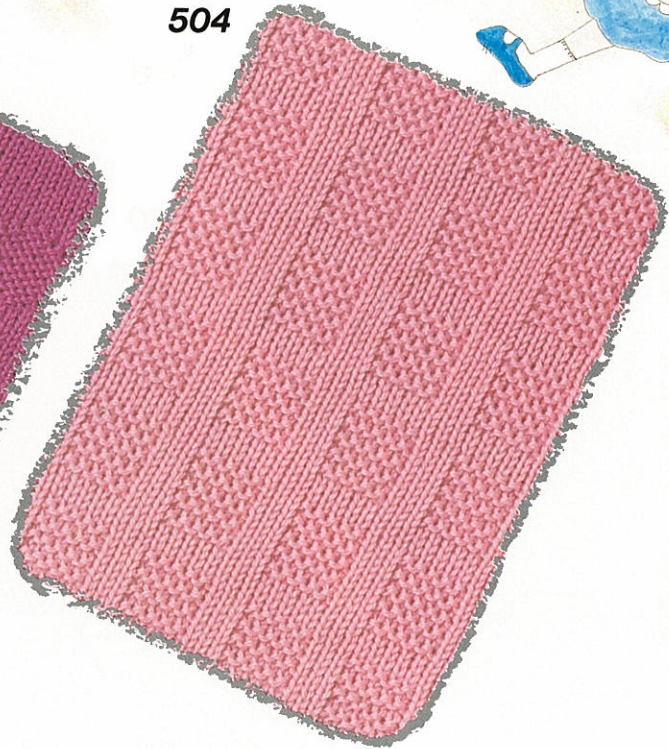

505

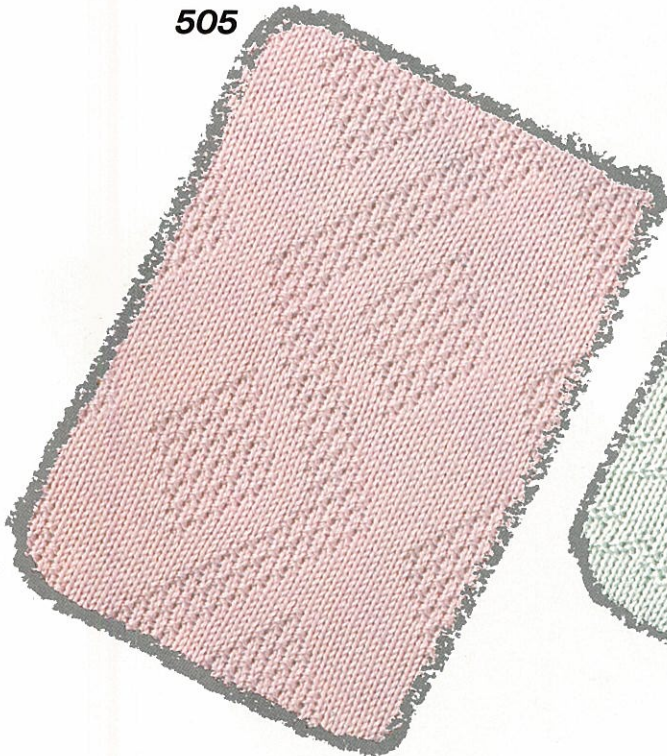

506

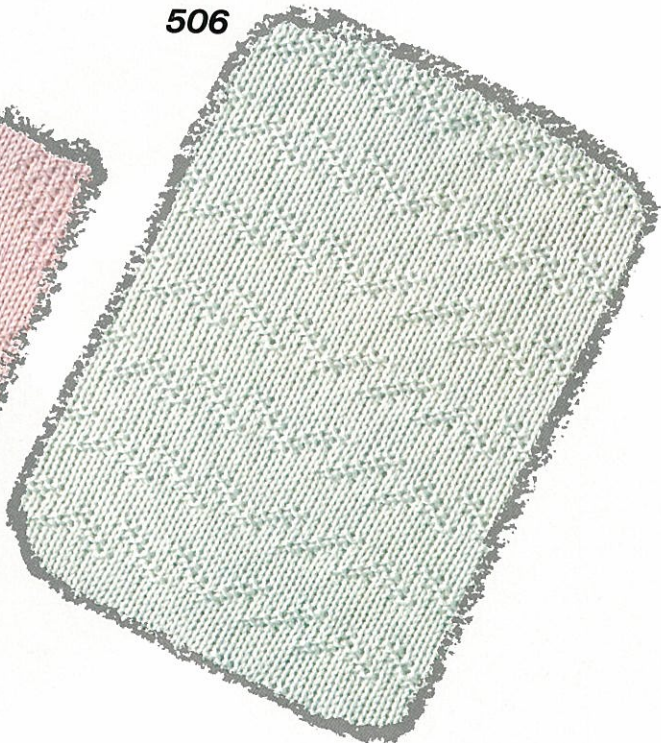

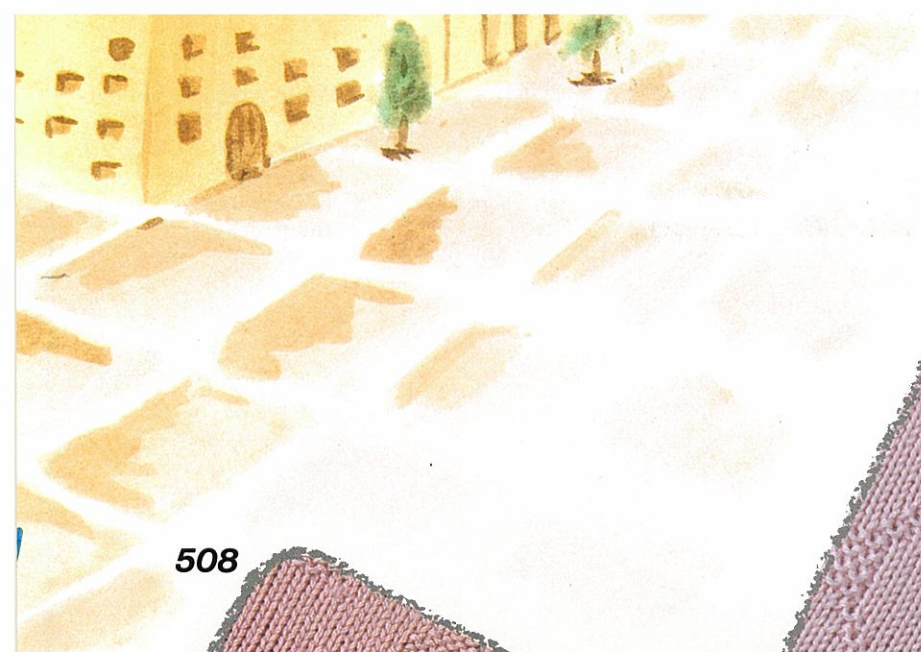

507

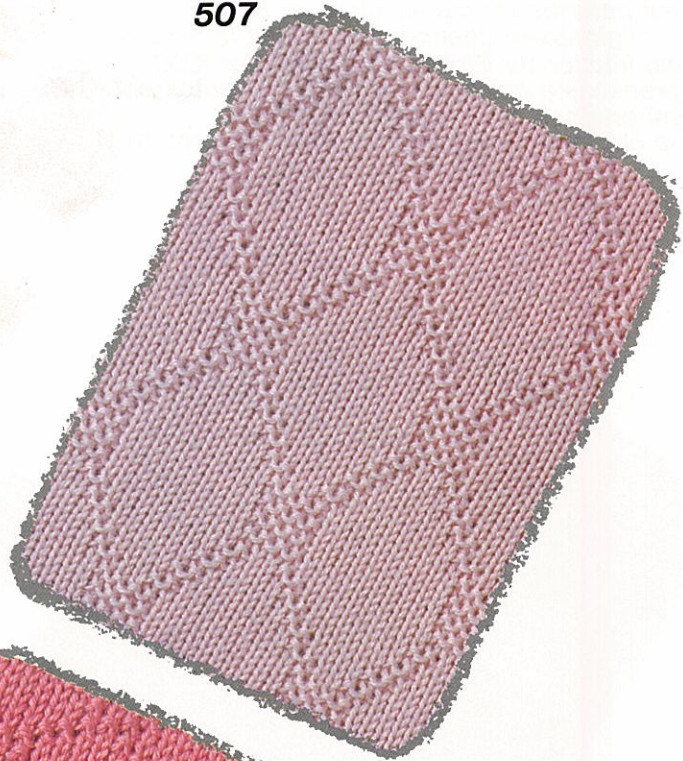

508

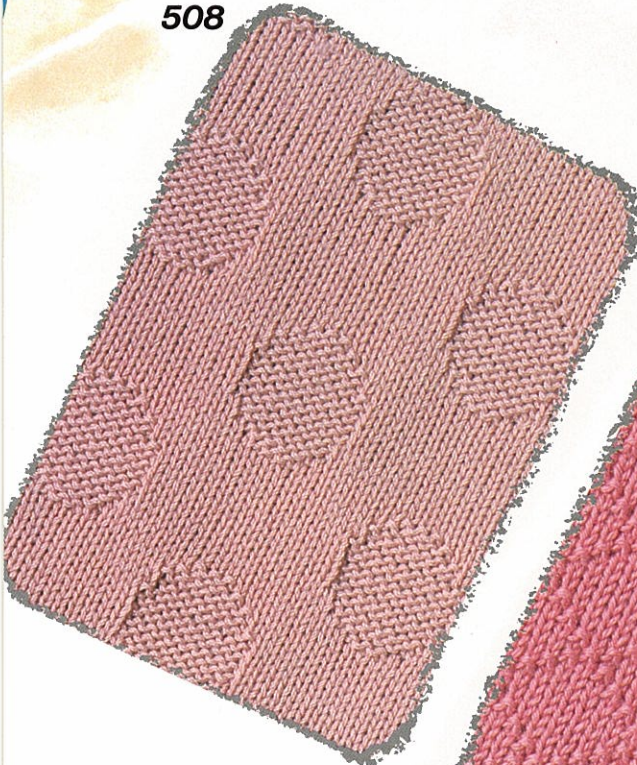

509

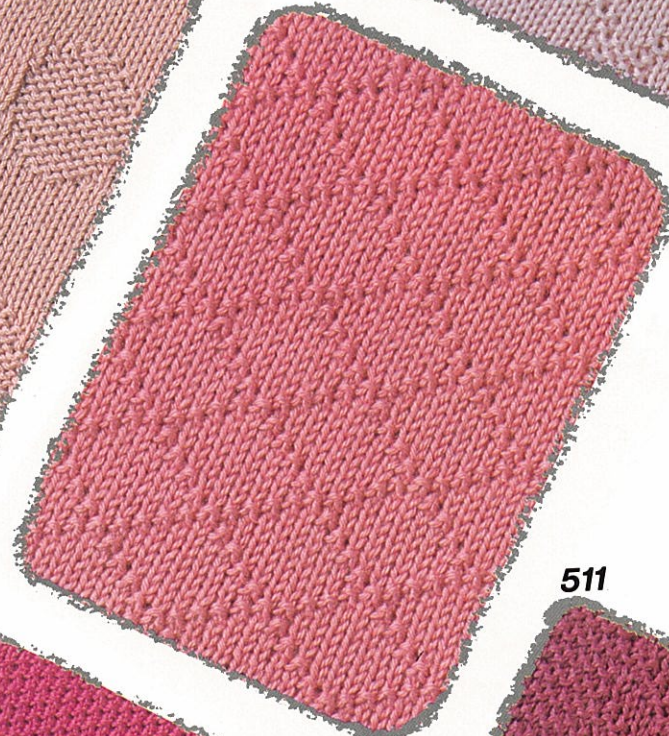

511



510

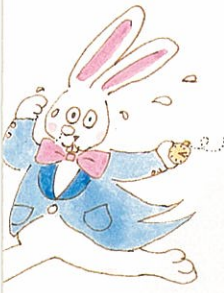
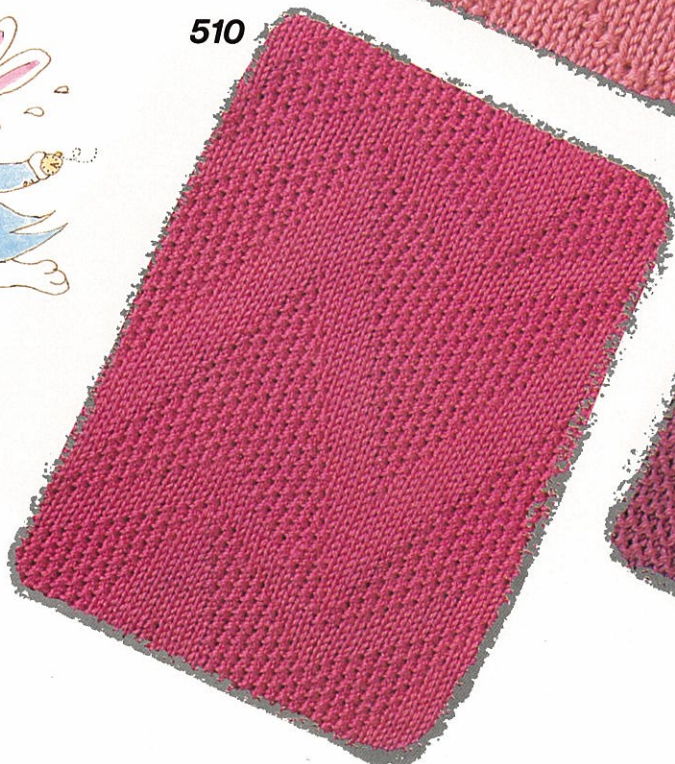

カラーチェンジャー(KHC)付属模様

Original patterns for colour changer KHC

Motifs originaux-le changeur de couleurs KHC

Original-Muster für Einbett-Farbwechsler KHC

Oorspronkelijke patronen voor kleuren-automaat KHC

Disegni originali per cambiador de colores KHC

Diseno originales para cambiador de colores KHC

この付属模様をカラーチェンジャー(KHC)を使用して編む場合は、もよう変化キーの **KHC** キーをONにして編みます。

When knitting the patterns No. 512-521 by using KHC (COLOUR CHANGER for single bed), switch on No.6 on the panel.

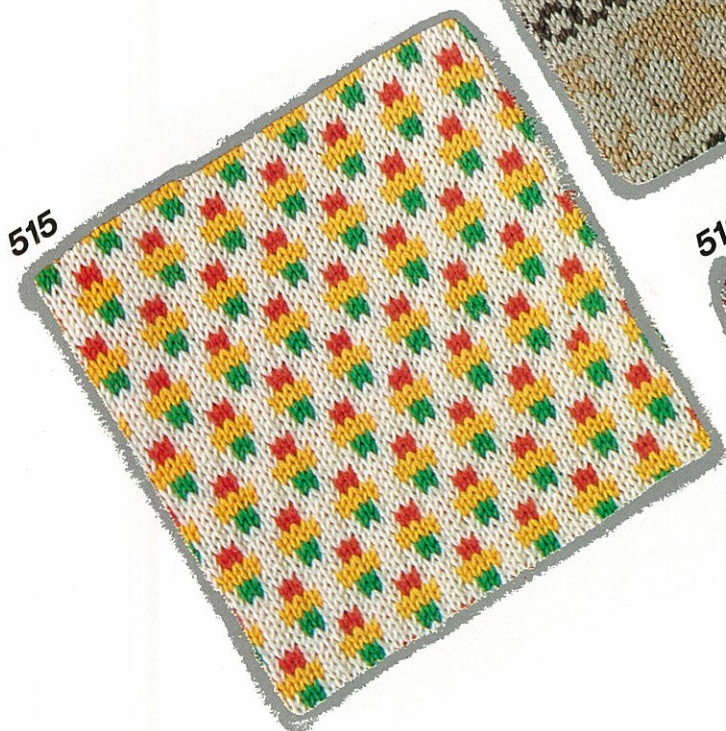

Pour tricoter les motifs N° 512-521 à l'aide du KHC (CHANGEUR DE FIL DE COULEUR KHC de la machine à simple fonture), placez en position on le commutateur KHC (N° 6) monte sur le panneau de commande.

Wenn Sie die Muster Nr. 512-521 mit dem Einbett-Farbwechsler KHC stricken, drücken Sie die Sensortaste 6 KHC am Programm-pult.

Als u de patronen no. 512-521 breit met de KHC (kleurenwisselaar voor de enkelbeds-machine), zet dan de KHC -schakelaar (no. 6) ann.

Quando vi accingete a combinare questo modello sussidiario usando il variatore di colore (KHC), e prima della lavorazione predisporre il modello variabile KHC sulla posizione KHC

Cuando vaya a tejer este patrón secundario utilizando el cambiador de color (KHC), ponga la tecla KHC de cambio de patrón en la posición KHC antes de empezar a tejer.

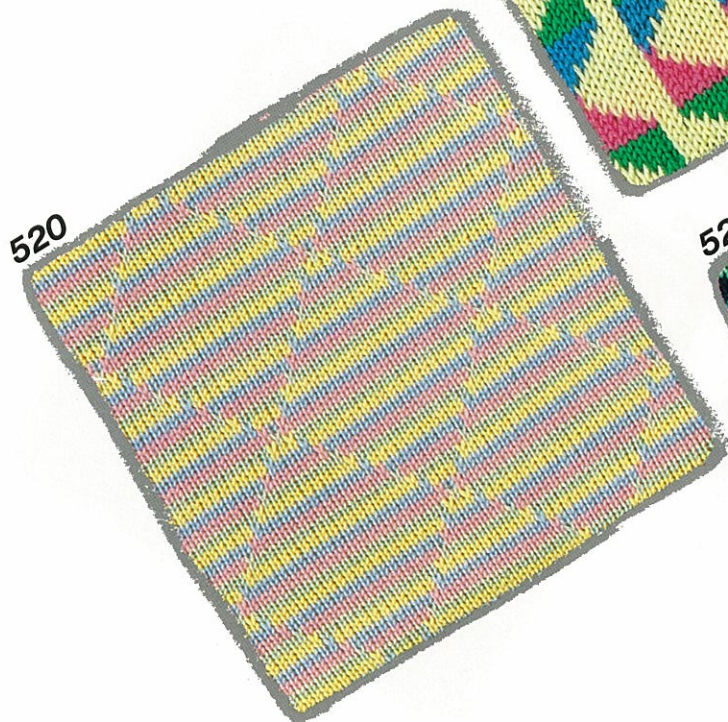

カラーチェンジャー(KRC)付属模様

Original patterns for colour changer KRC

Motifs originaux-le changeur de couleurs KRC

Original-Muster für Doppelbett-Farbwechsler KRC

Oorspronkelijke patronen voor kleuren-automaat KRC

Disegni originali per cambiadori KRC

Diseño originales para cambiador de colores KRC

この付属模様をカラーチェンジャー(KRC)を使用して編む場合は、もよう変化キーの **KRC** キーをONにして編みます。

When knitting the patterns No. 522-531 by using KRC (COLOUR CHANGER for RIBBING ATTACHMENT), switch on No.7 on the panel.

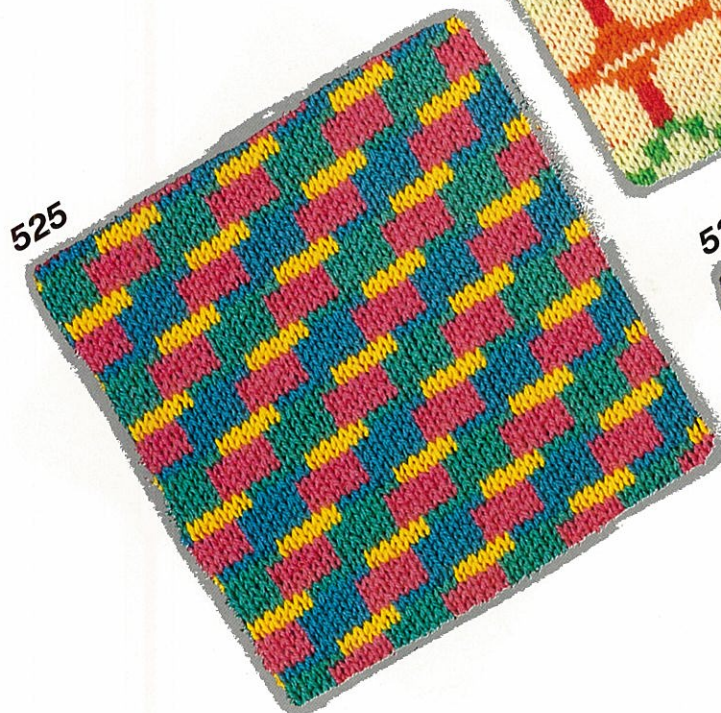

Pour tricoter les motifs N° 522—531 à l'aide du KRC (CHANGEUR DE COULEUR pour TRICOTE A COTES), placez en position on le commutateur **KRC** (N° 7) monte sur le panneau de commande.

Wenn Sie die Muster Nr. 522—531 mit dem Doppelbett-Farbwechsler KRC stricken, drücken Sie die Sensortaste 7 **KRC** am Programmpult.

Als u de patronen no. 522—531 breit met de KRC (dubbelbedskleurenwisselaar), zet dan de **KRC**-schakelaar (no. 7) ann.

Quando vi accingete a combinare questo modello sussidiario usando il variatore di colore (KRC), e prima della lavorazione predisporre il modello variabile KRC sulla posizione **KRC**.

Cuando vaya a tejer este patrón secundario utilizando el cambiador de color (KRC), ponga la tecla KRC de cambio de patrón en la posición **KRC** antes de empezar a tejer.

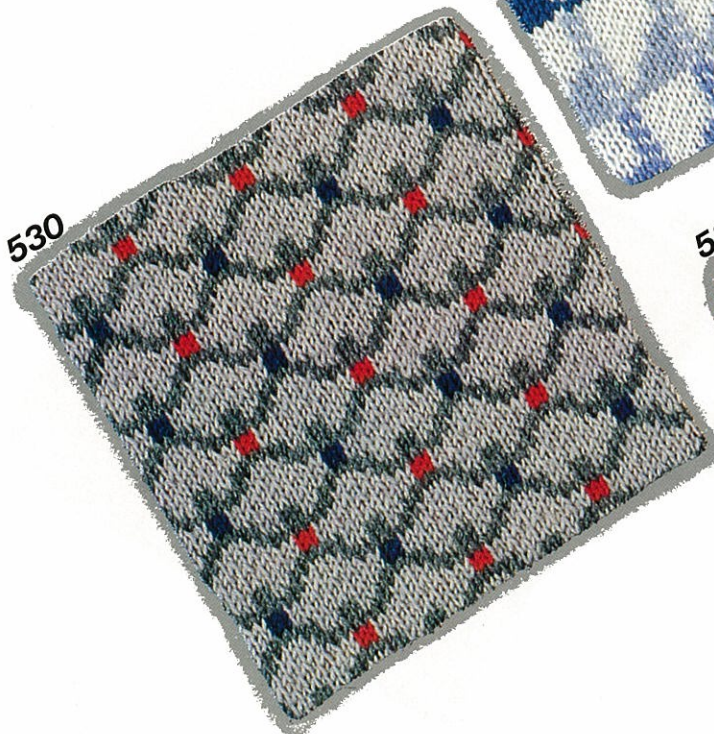

オートキャリジ付属模様

Original patterns for G-carriage

Motifs originaux- chariot-G

Original-Muster für Elektrik-Schlitten KG

Oorspronkelijke patronen voor G-slede

Disegni originali per carrello "Modamatic"

Diseño originales para carro-G

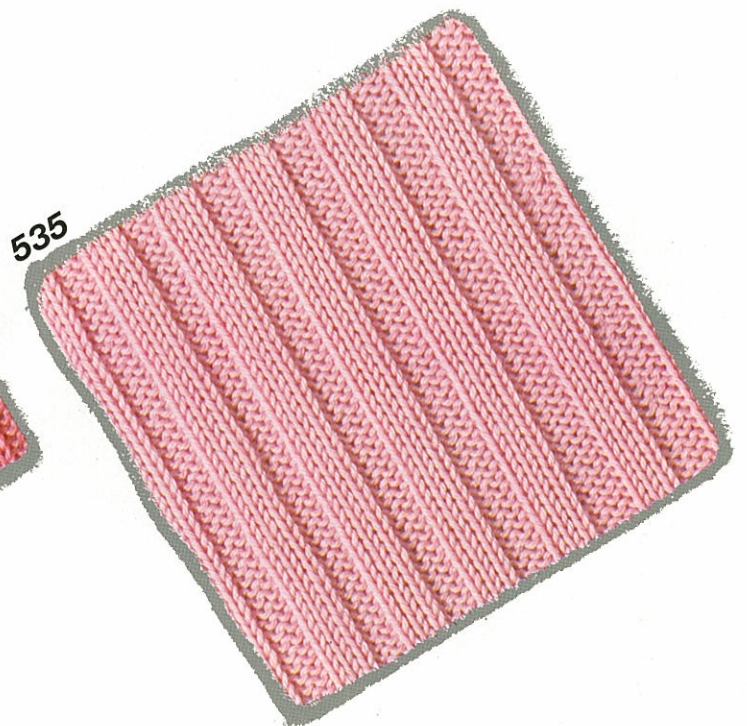
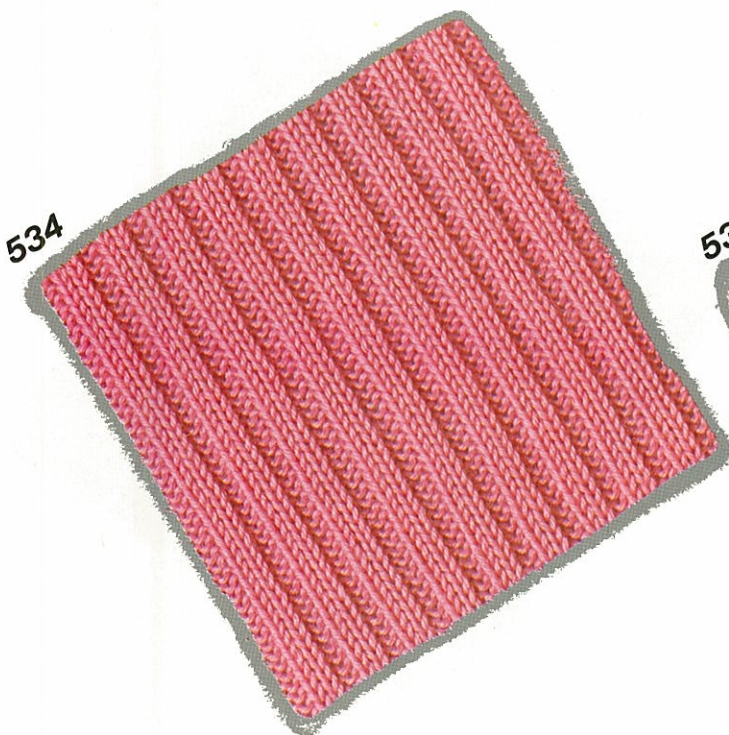
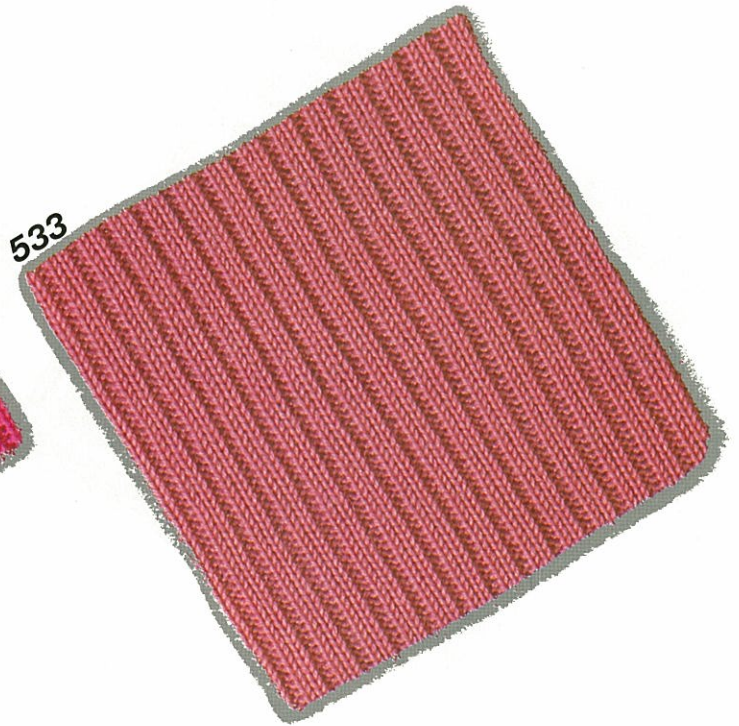
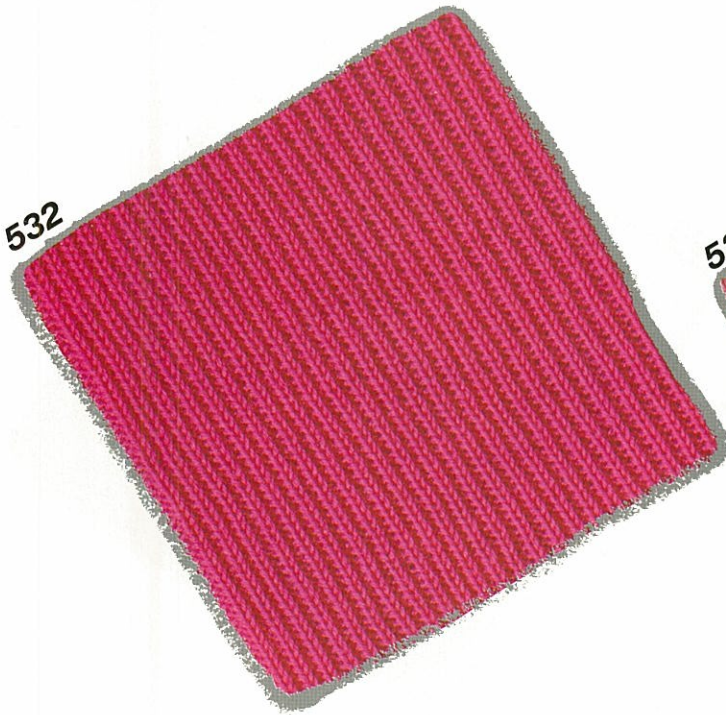

536

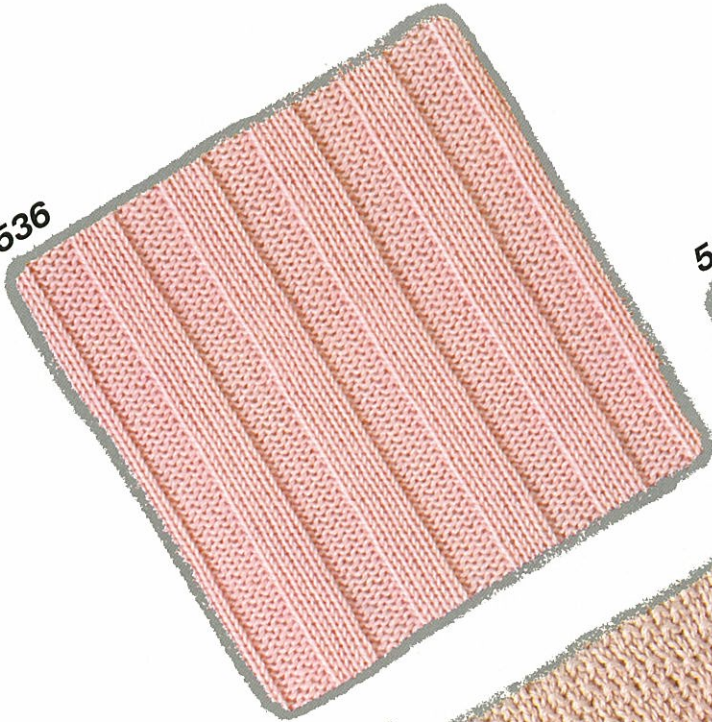

537

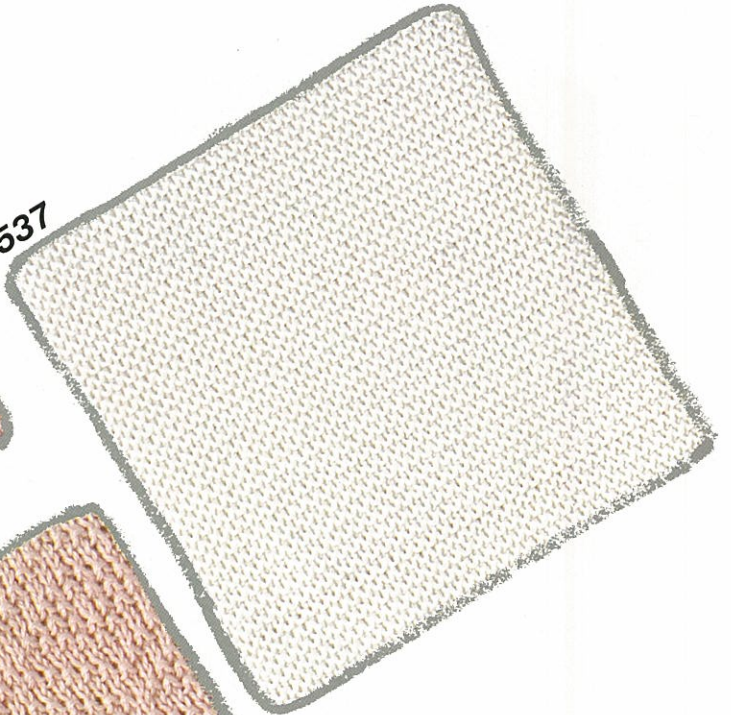

538



539

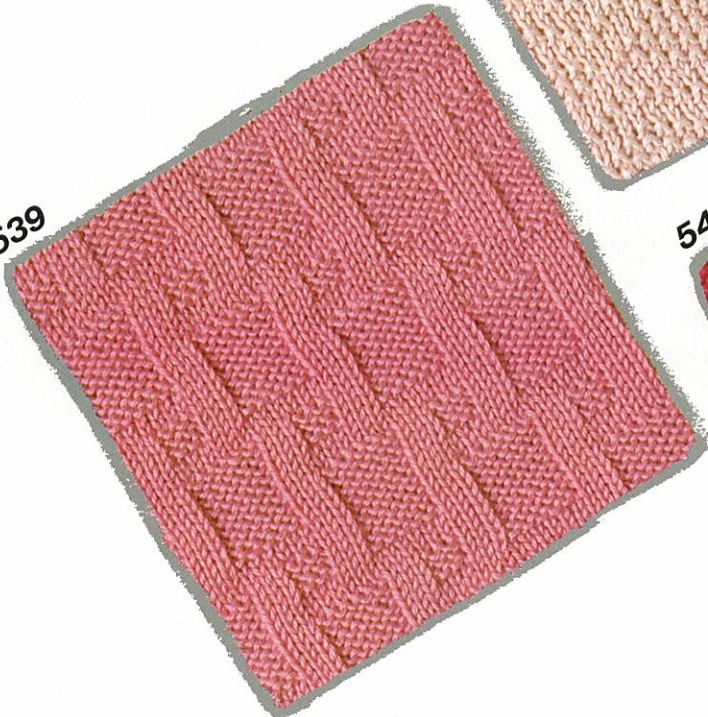

540



541

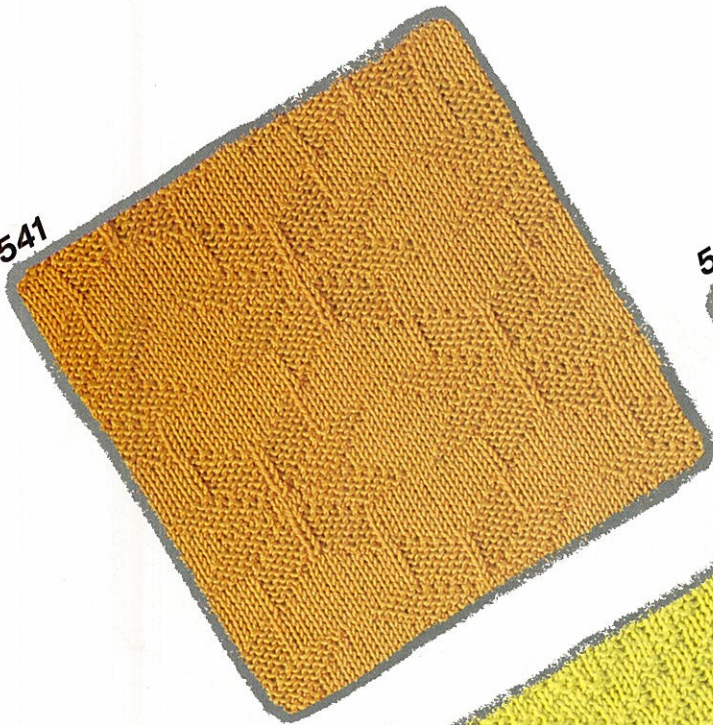

542

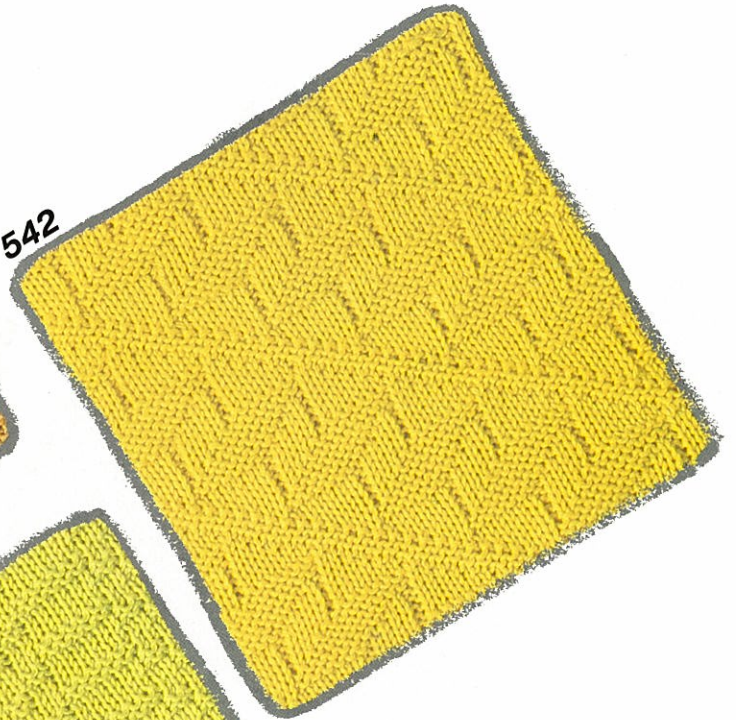

543

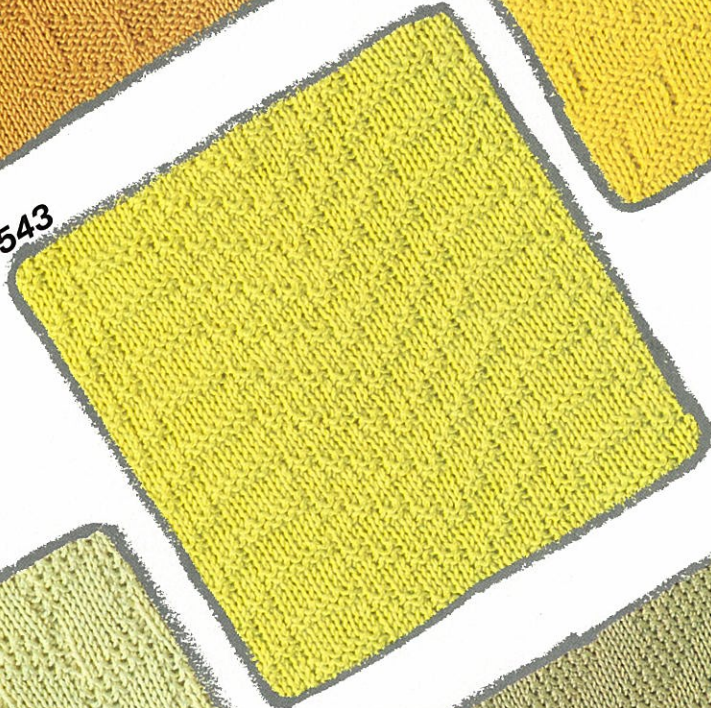

544

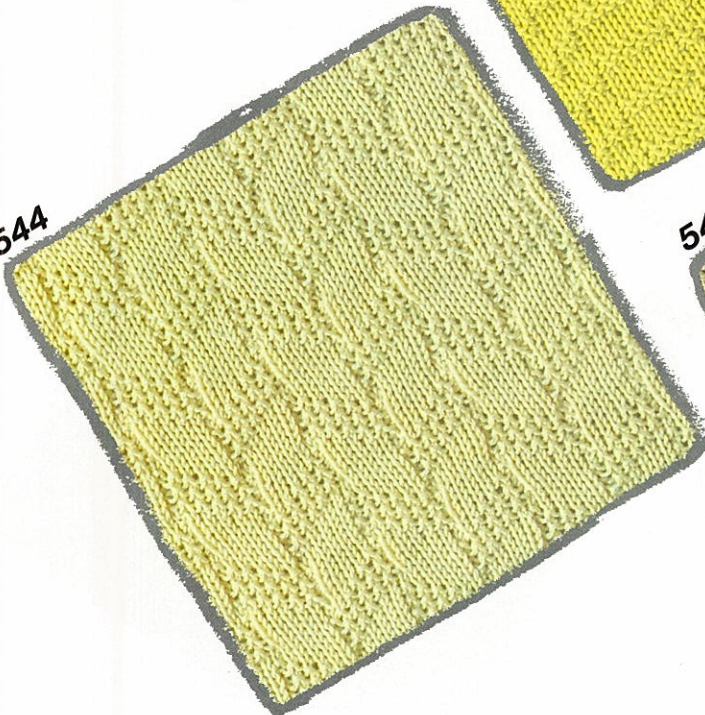

545

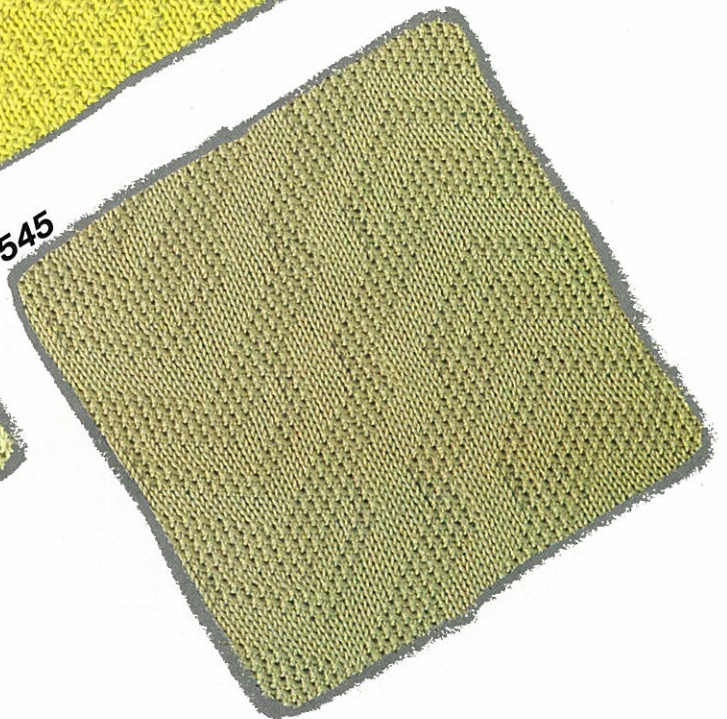

546

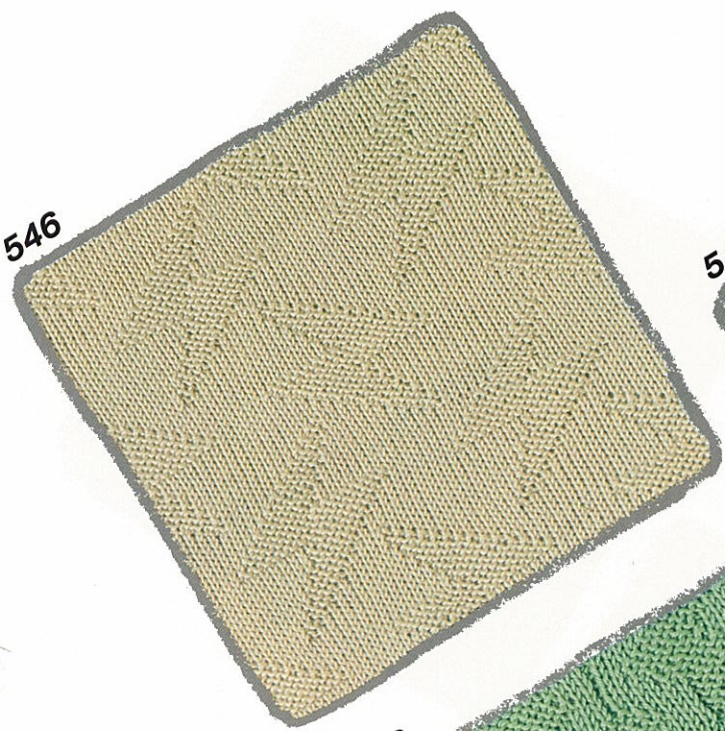

547



548



549

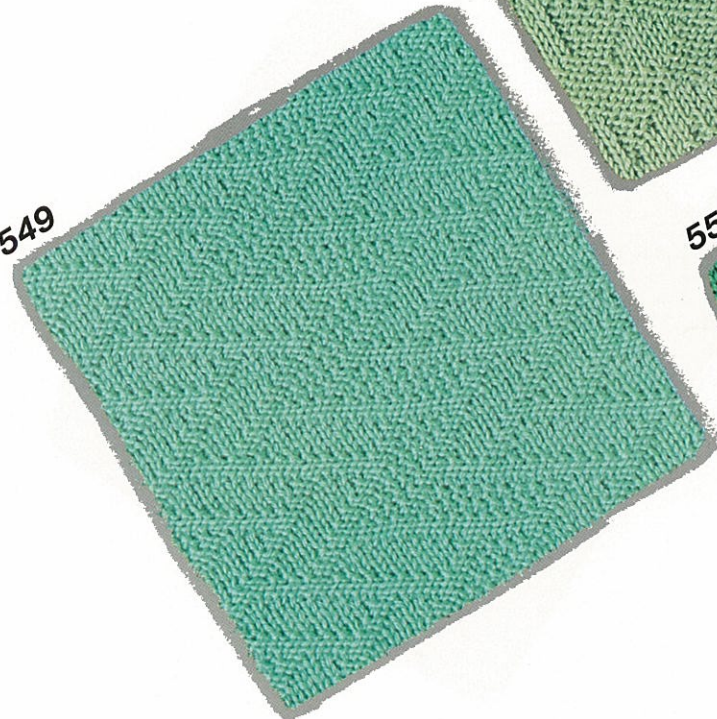

550



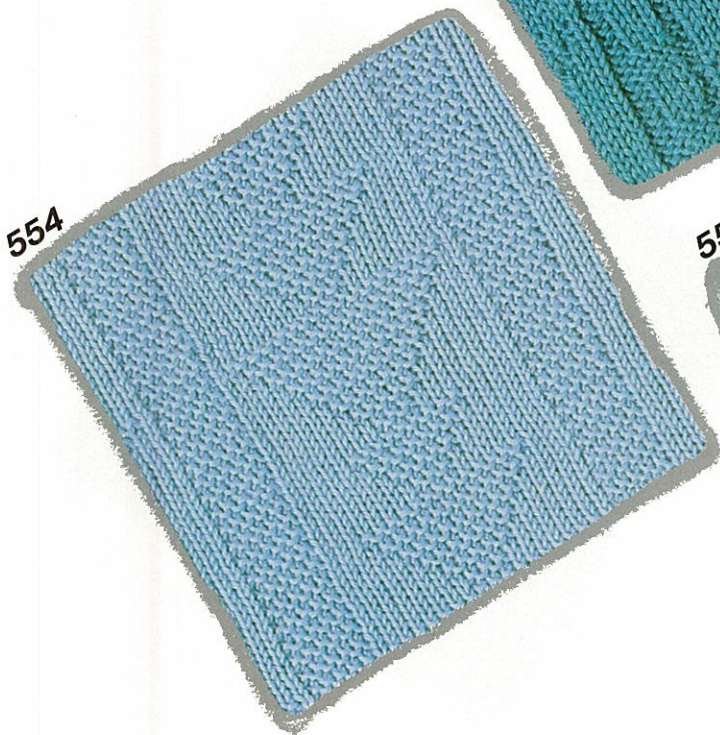
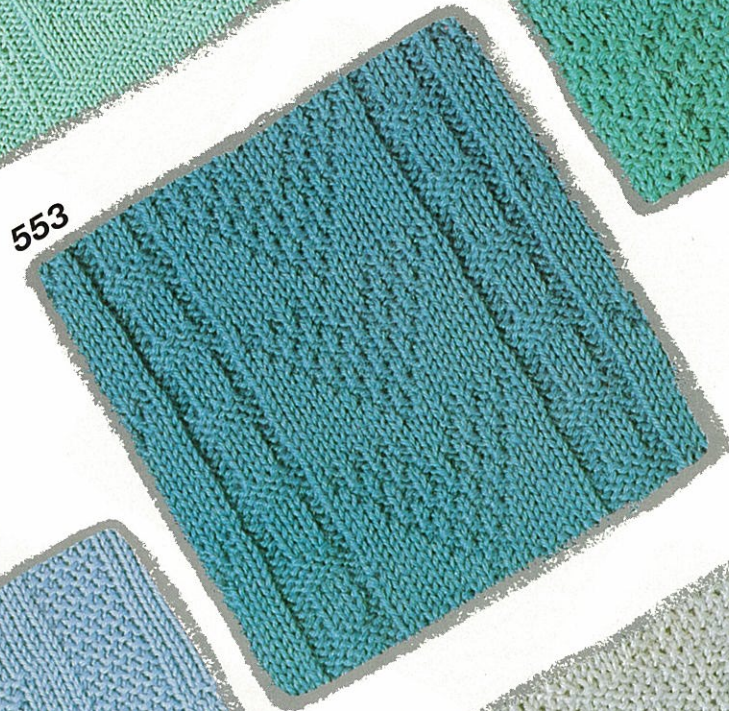
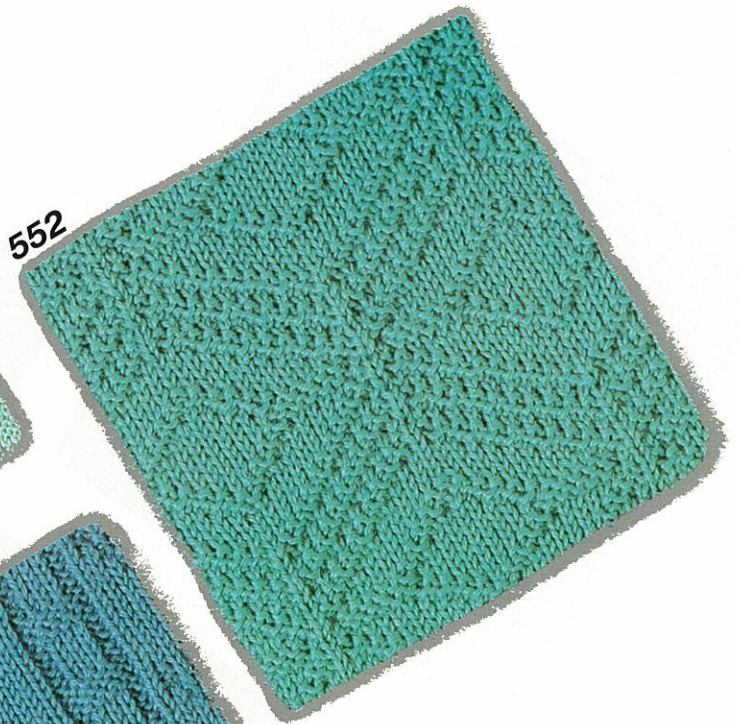
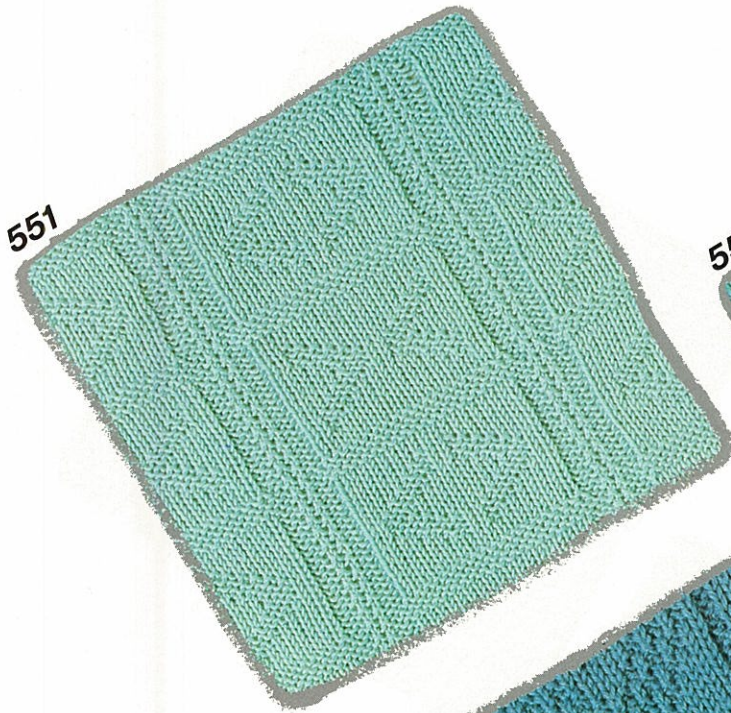

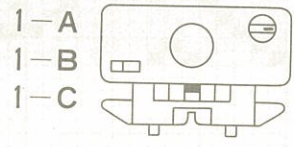
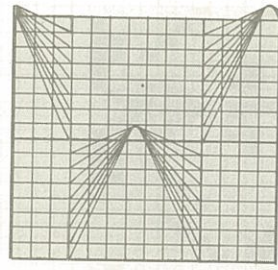
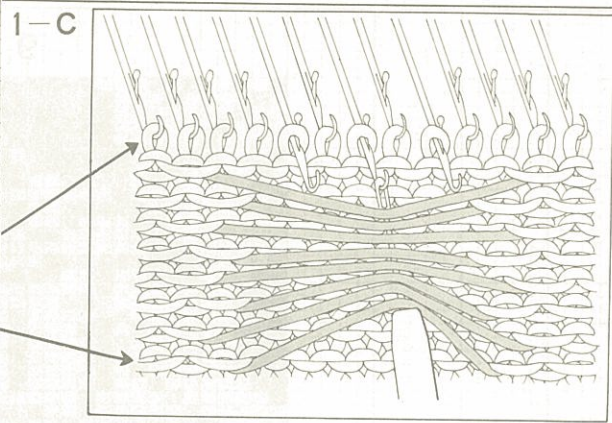
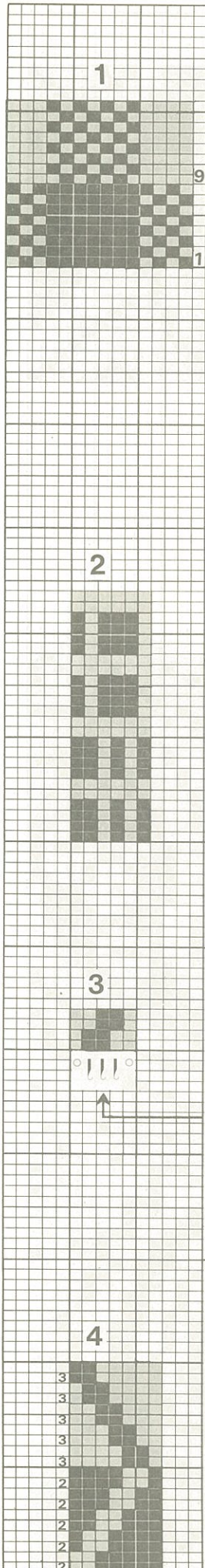

〈同時あみ・MC〉

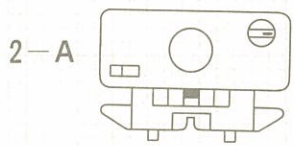

〈同時あみ・MC〉

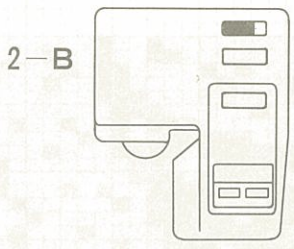

〈ゴム・もよう・G〉

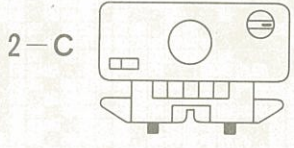

〈スレッド・W.T〉

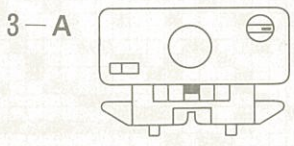

〈同時あみ・MC〉

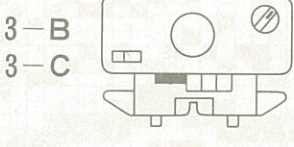

〈タック・TUCK〉

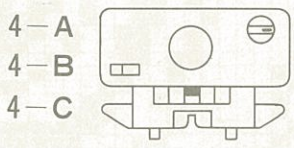

〈同時あみ・MC〉

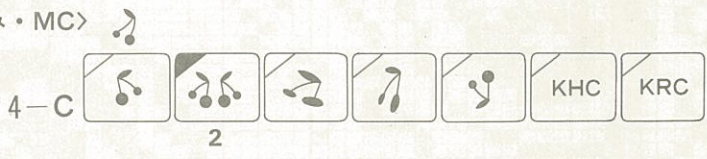

5

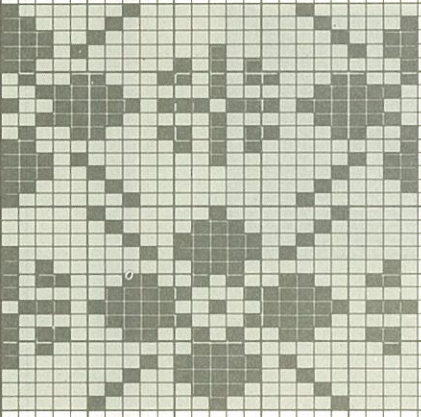

9

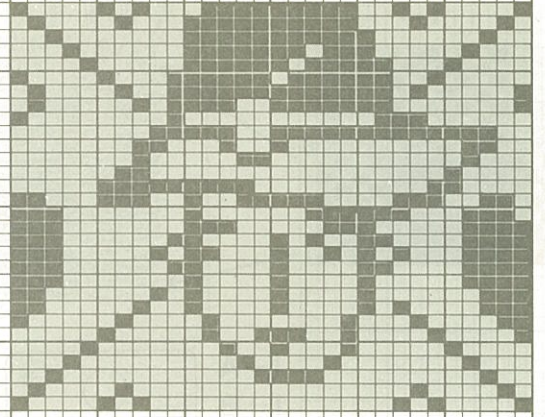

6



7



10

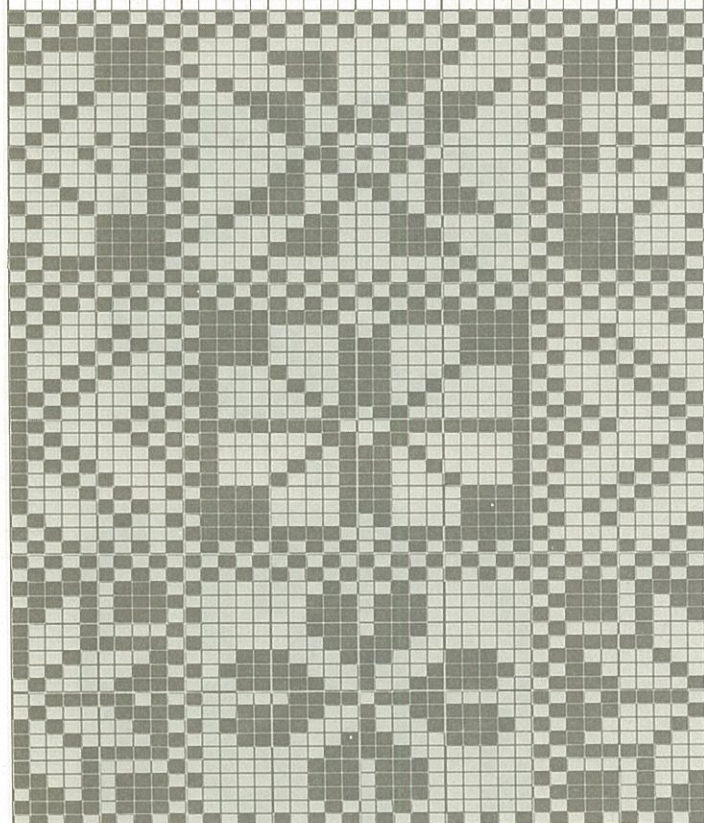

12

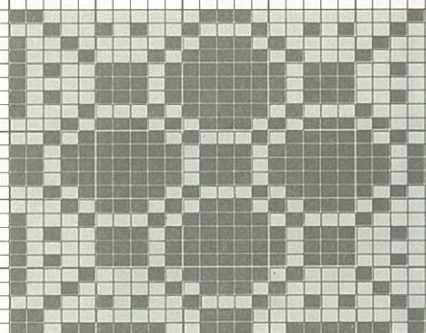

13

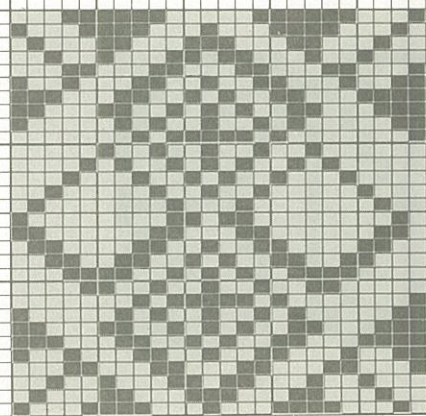

8



14

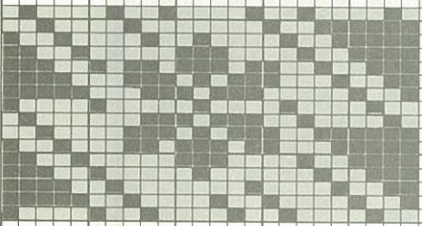

17

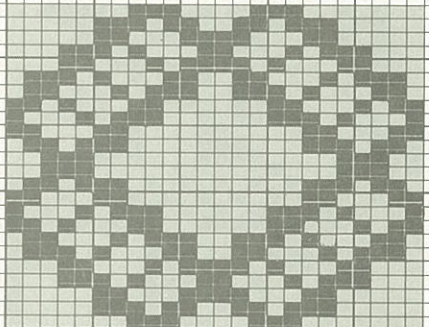

16

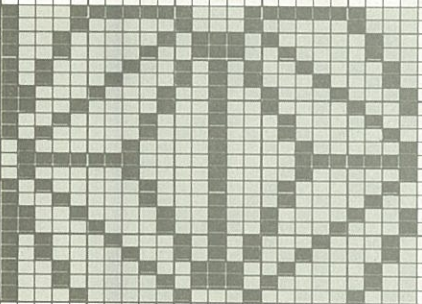

18

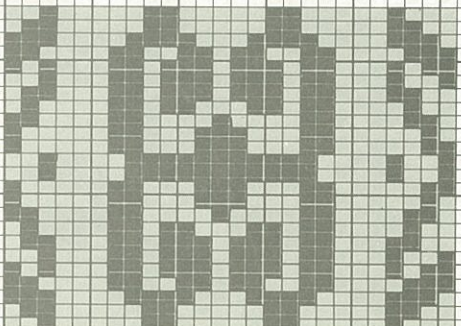

11

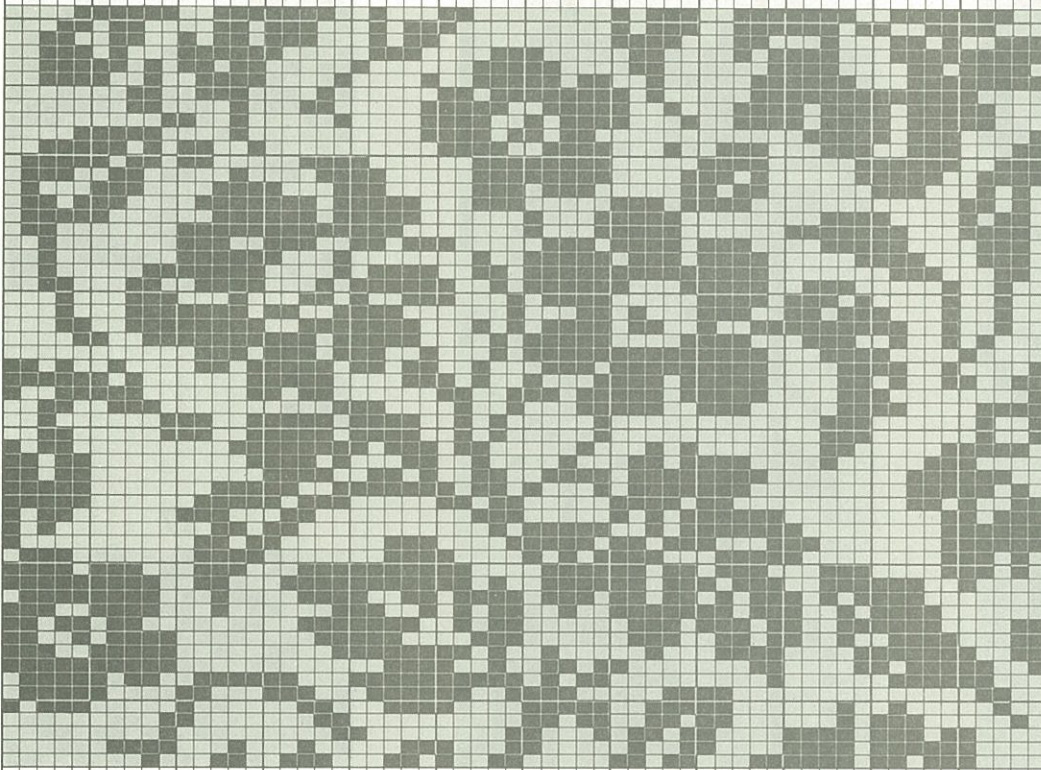

19

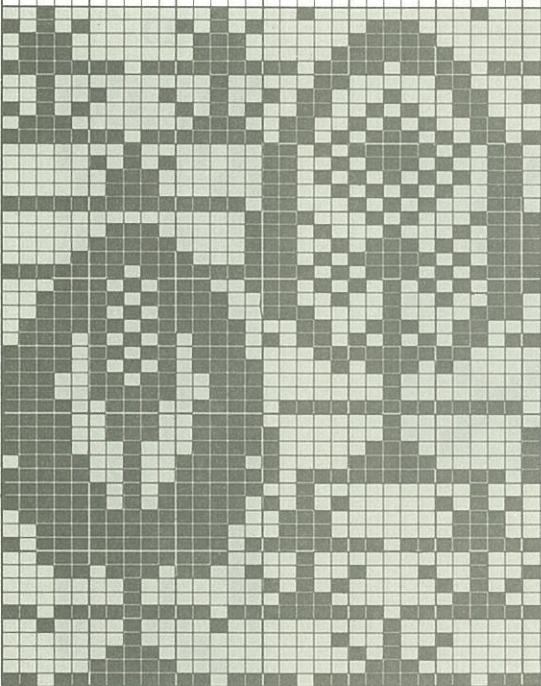

20

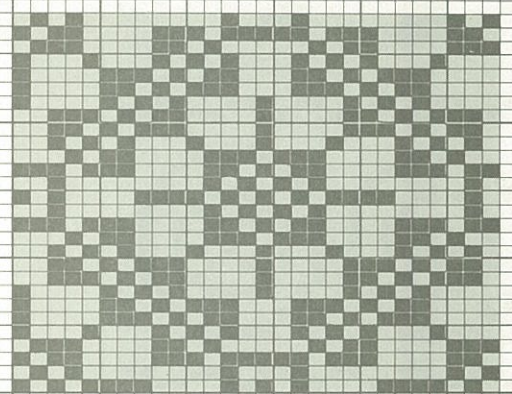

22

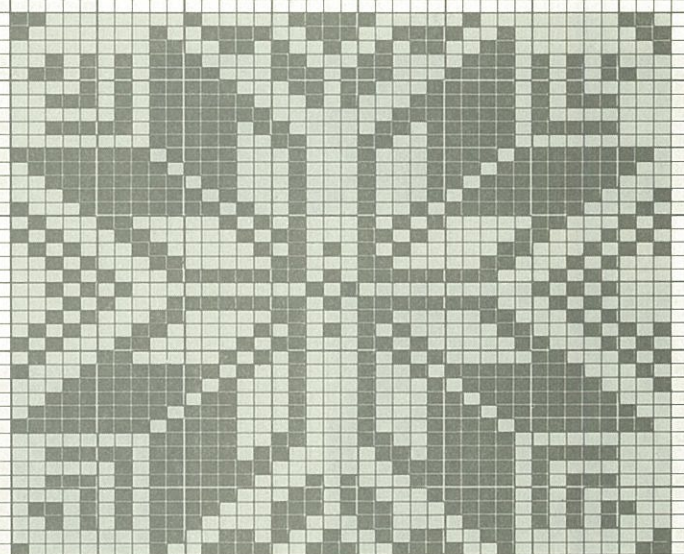

15

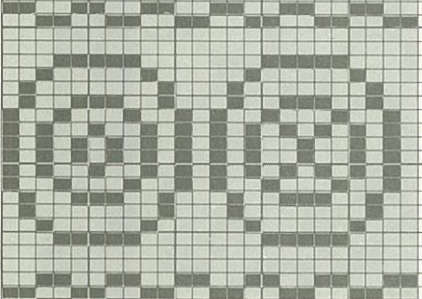
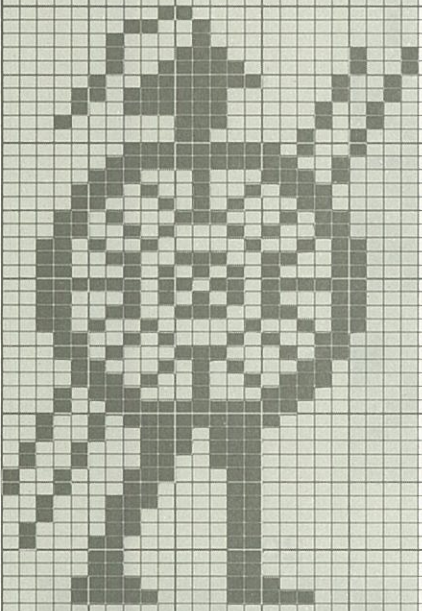
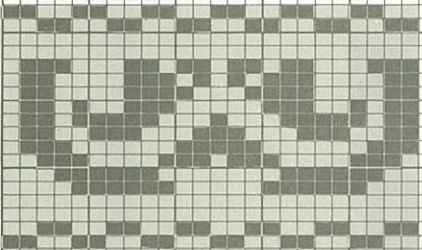

21

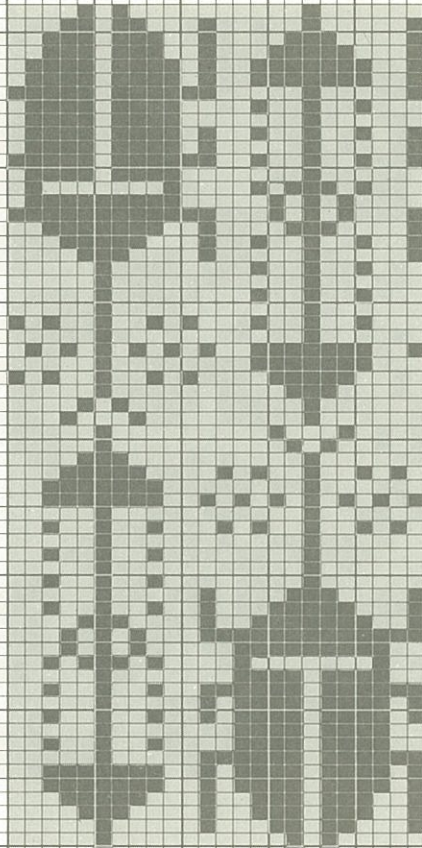

24

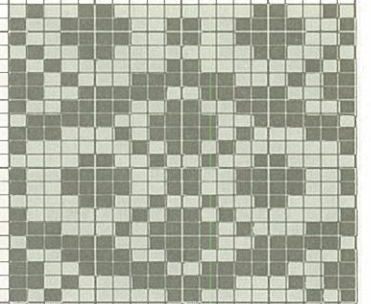

25



27

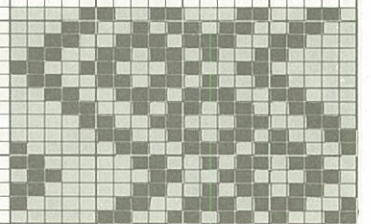

28

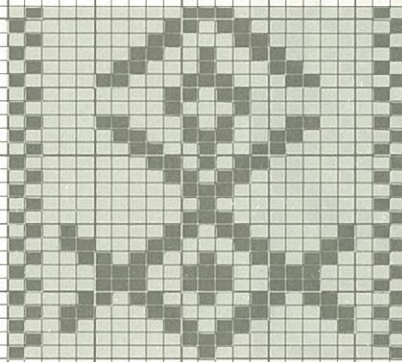

29

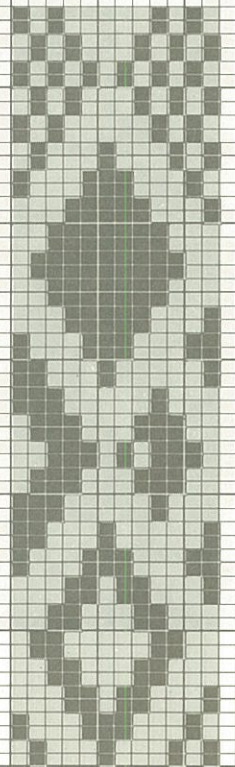

23

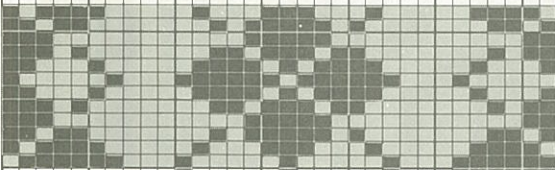

30



26

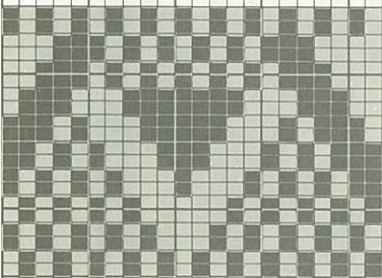

31

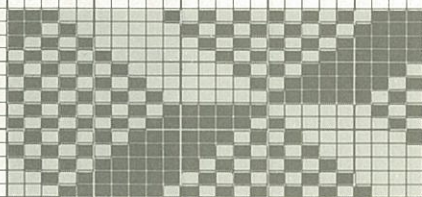



44

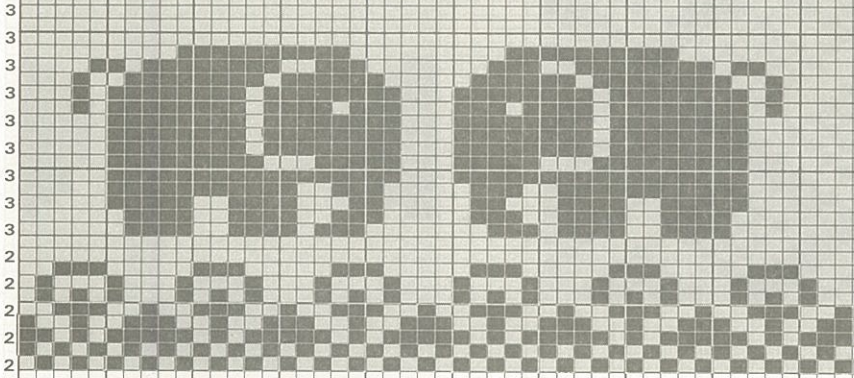

47

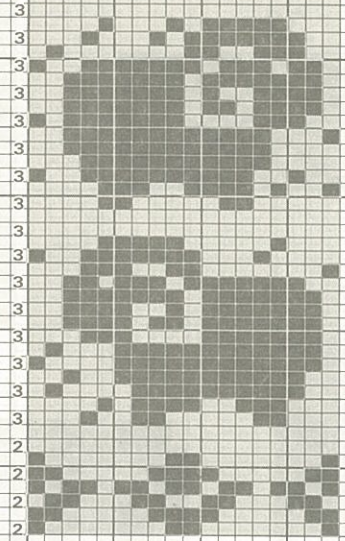

46

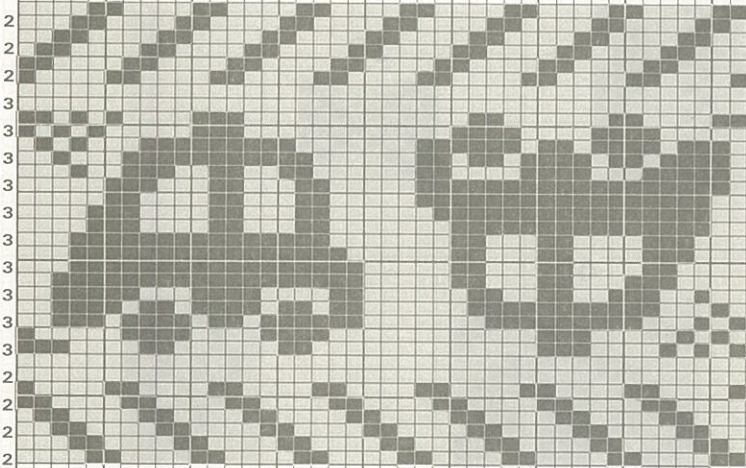

48

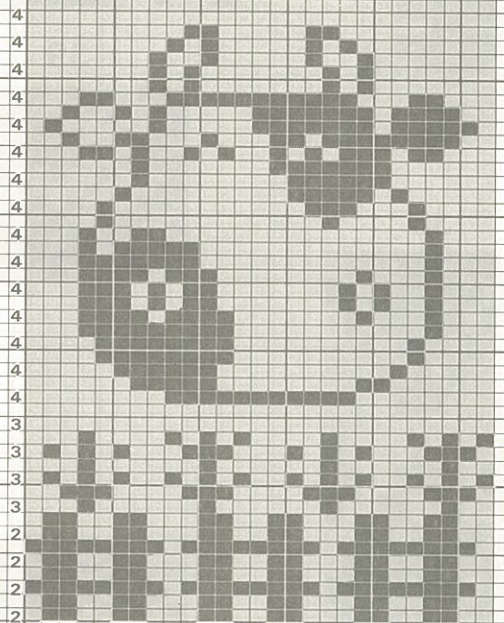

49

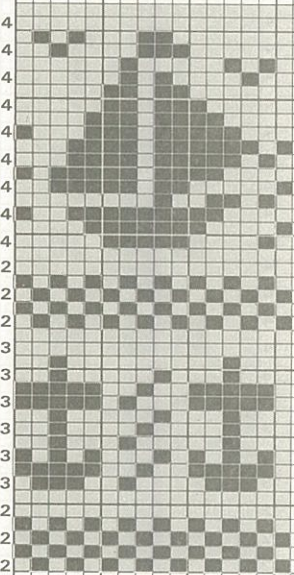

50

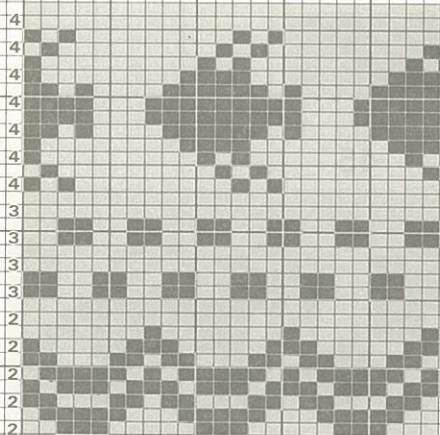

51

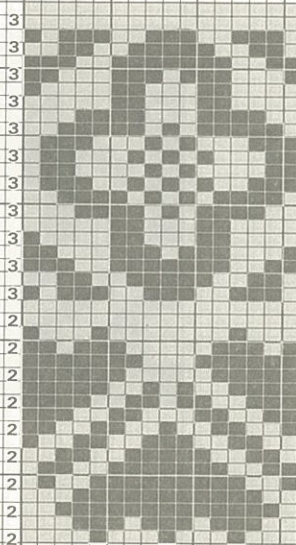

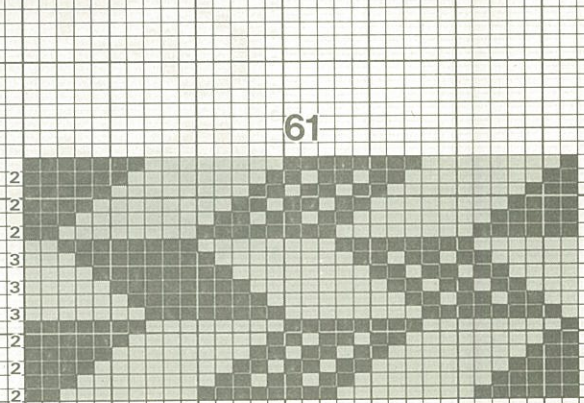
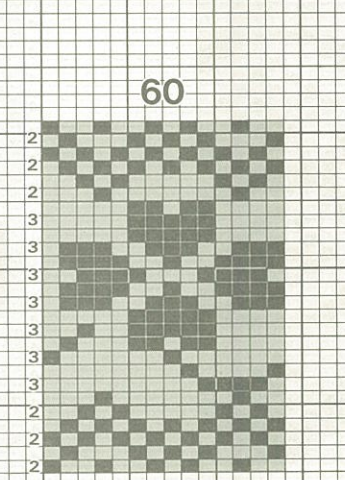
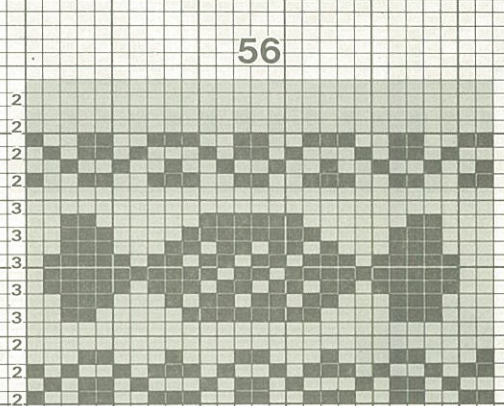
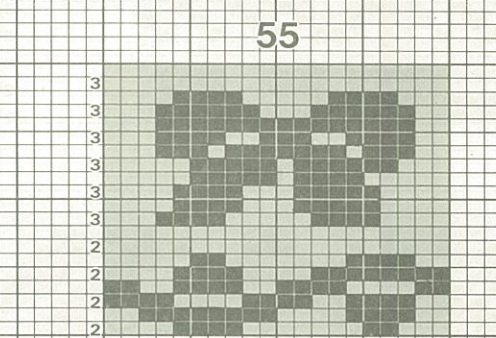
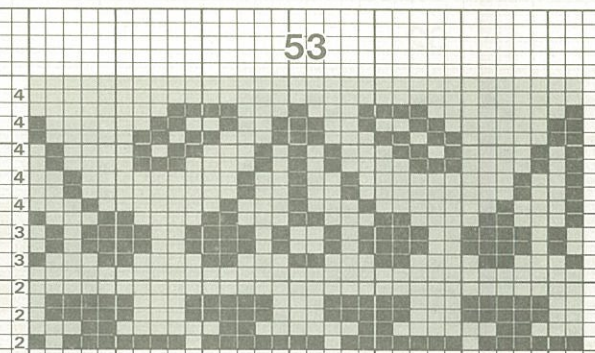
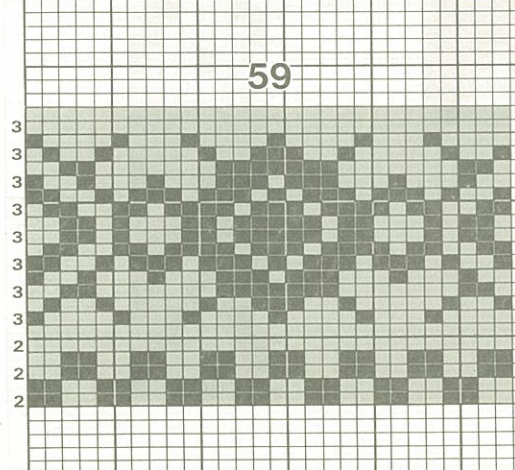
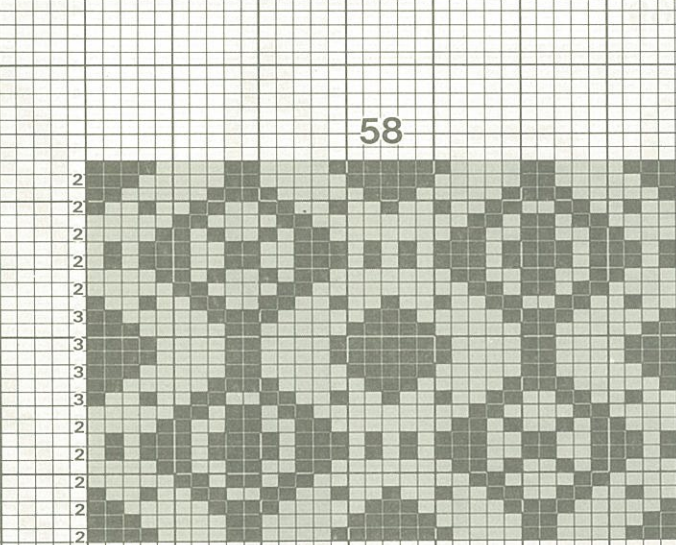
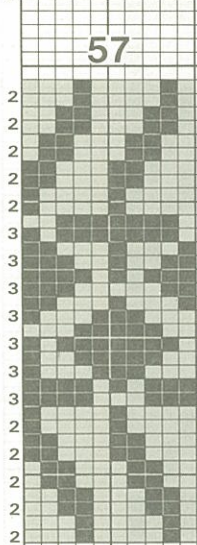
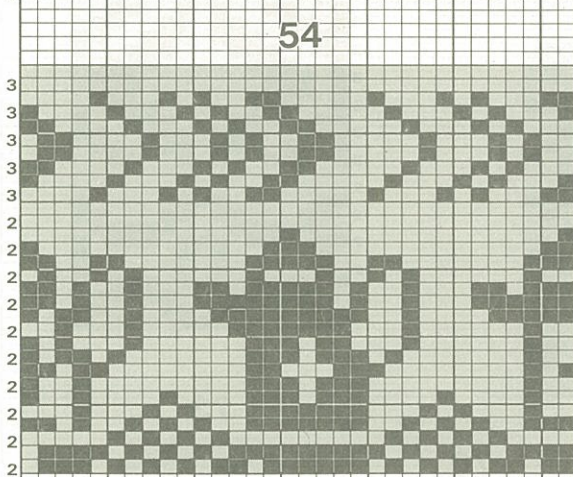
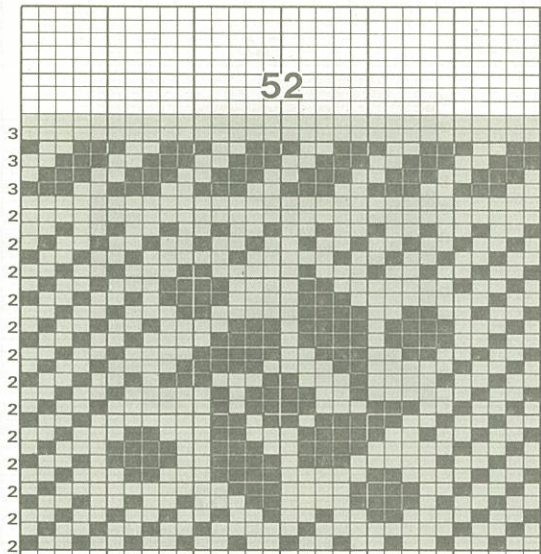

62

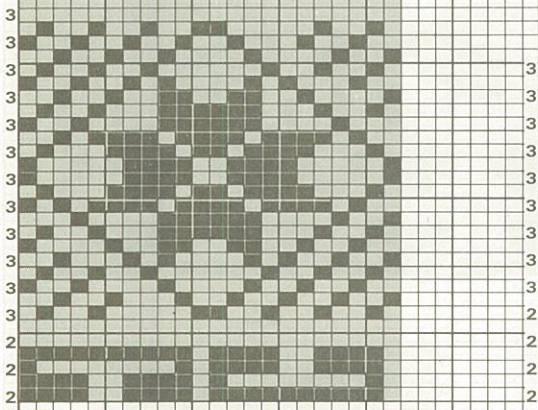

63

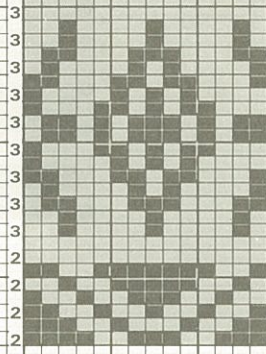

64

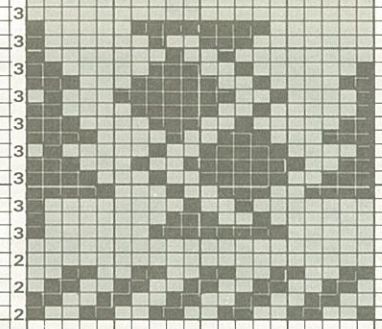

65

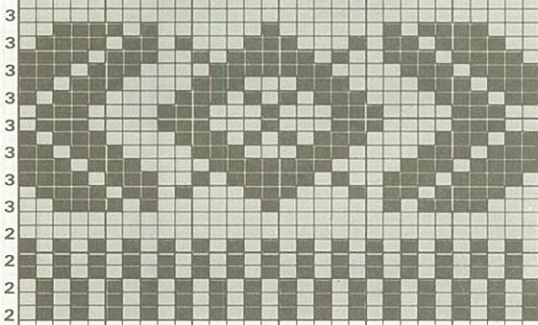

66

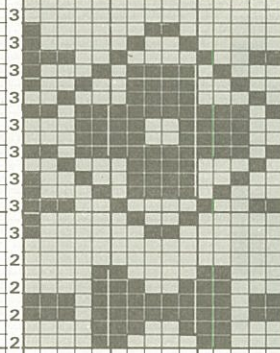

67

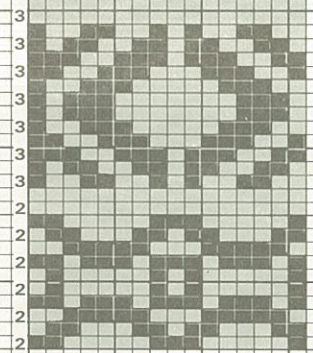

68

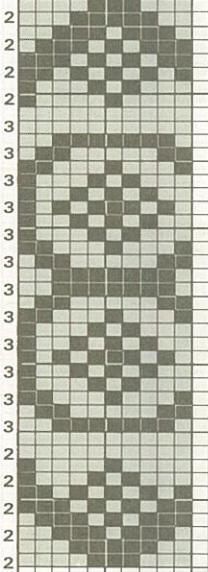

69

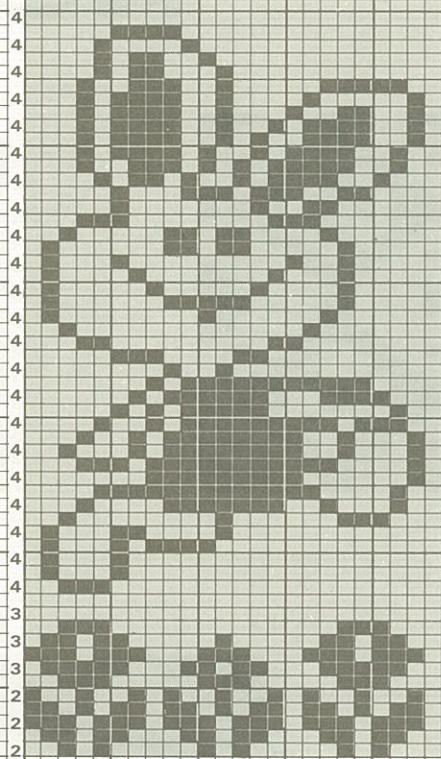

70



73

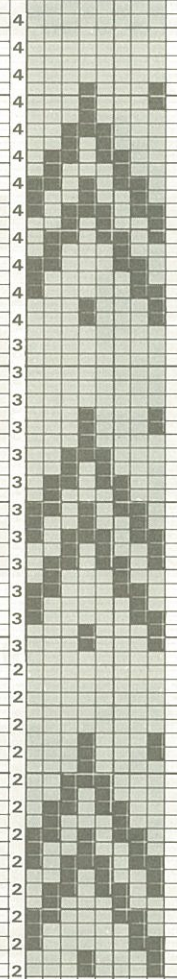

71

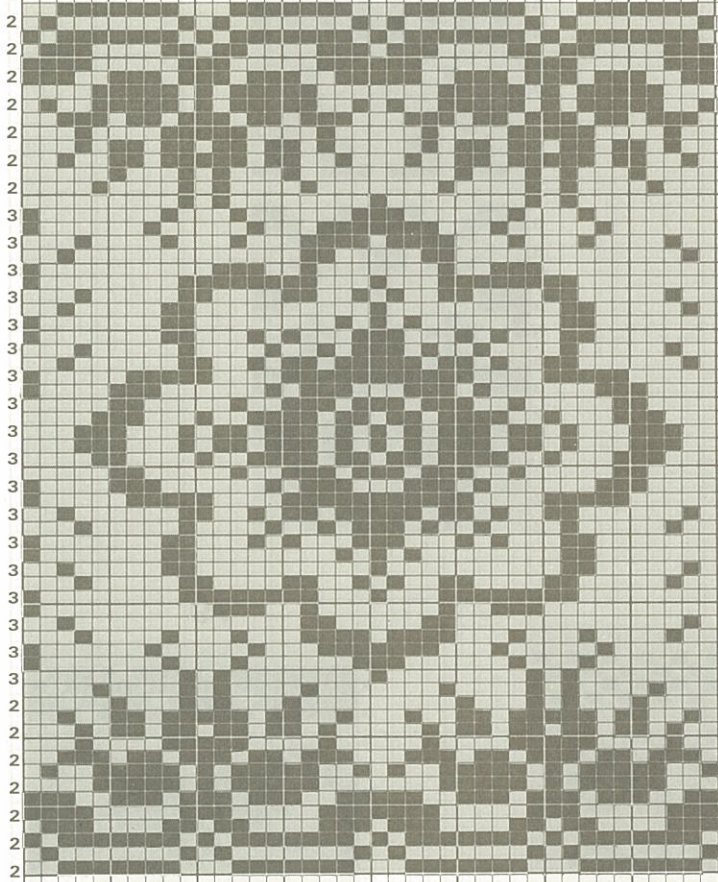

72

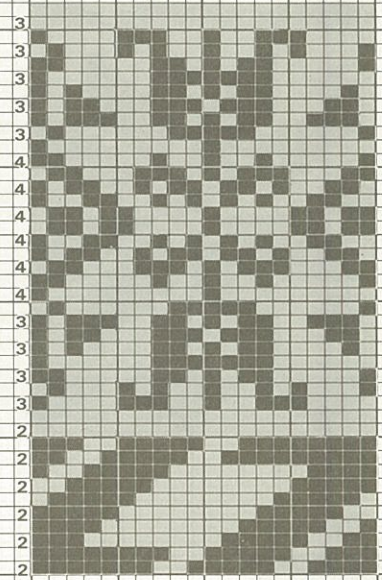

74

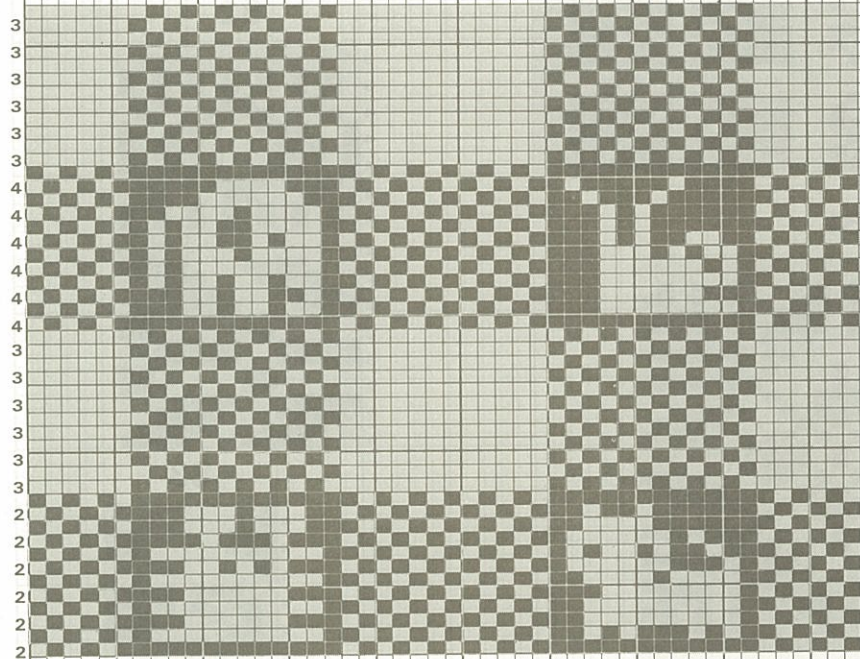

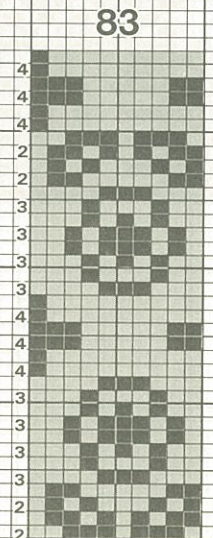
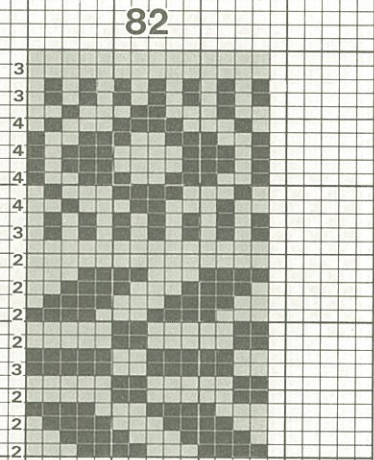
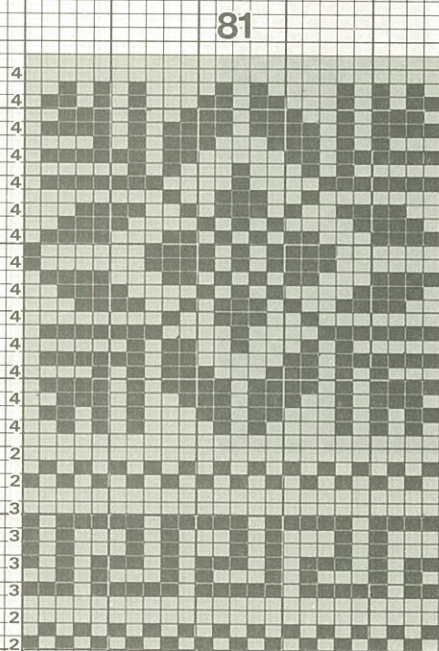
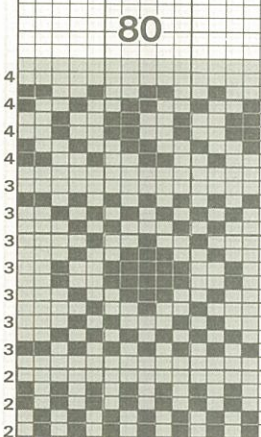
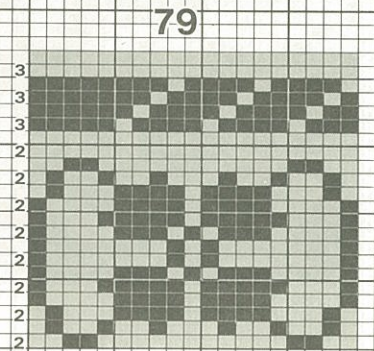
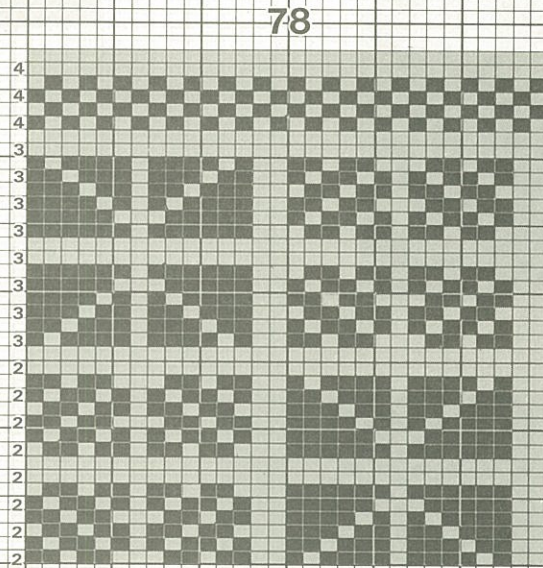
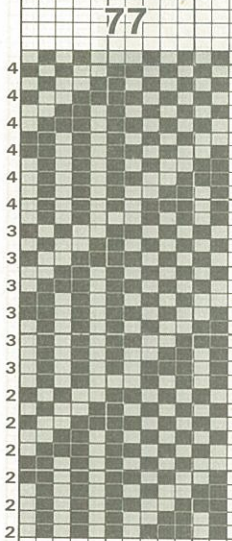
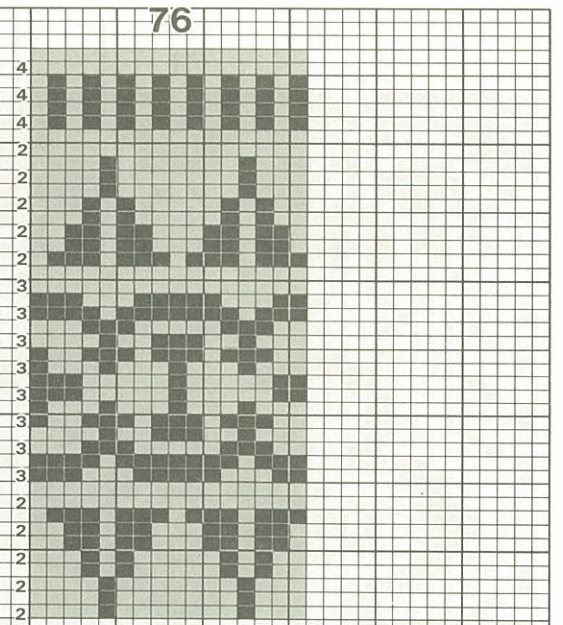
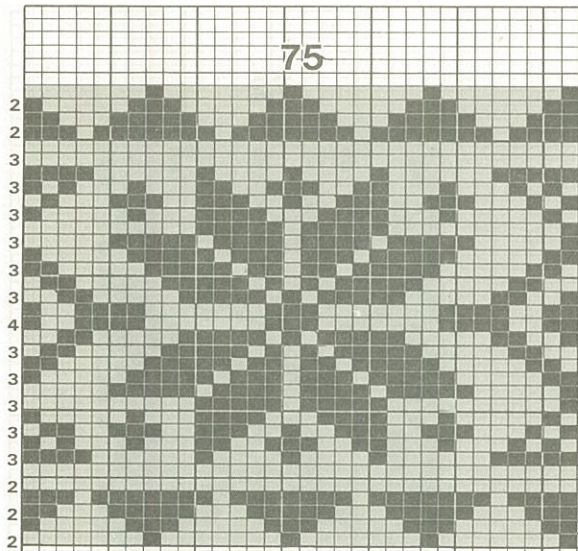

84

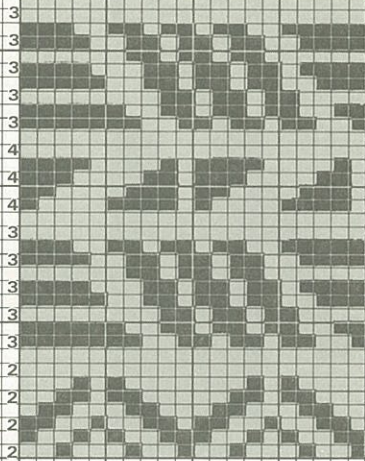

86

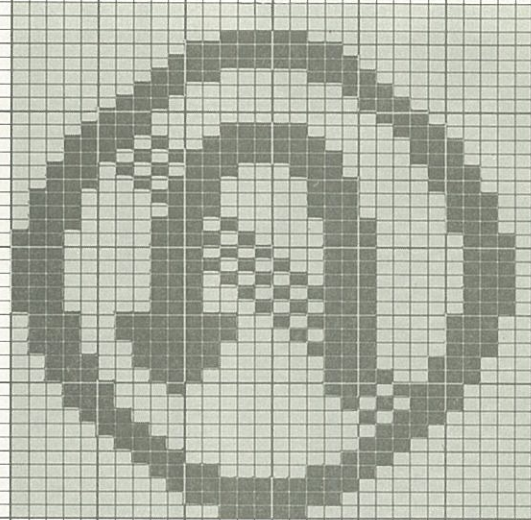

87

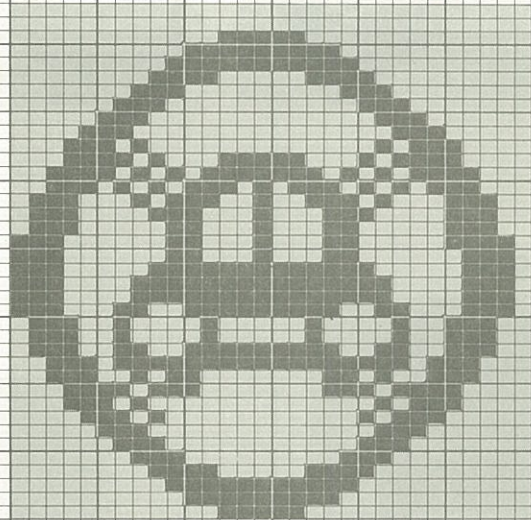

85

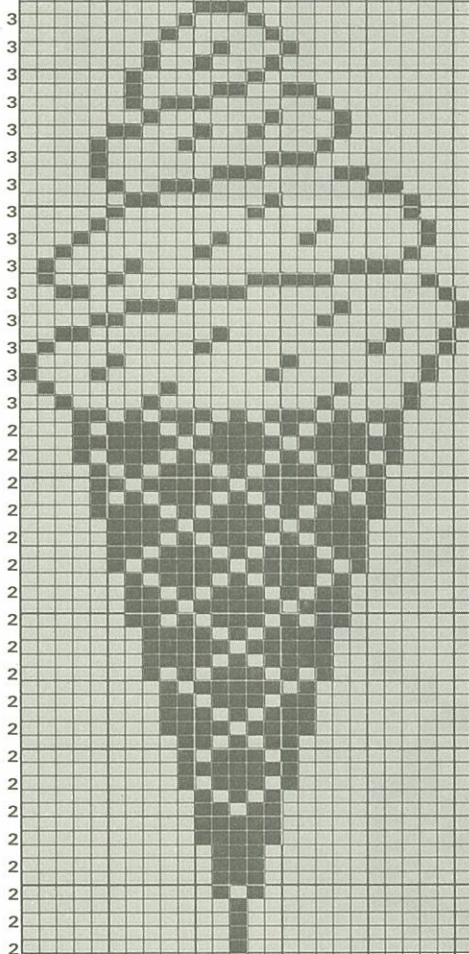

88

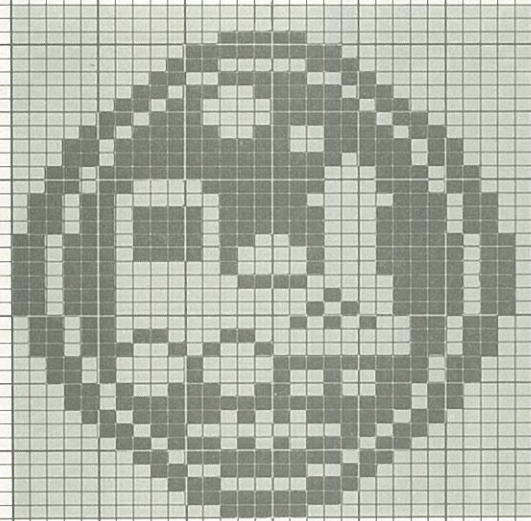

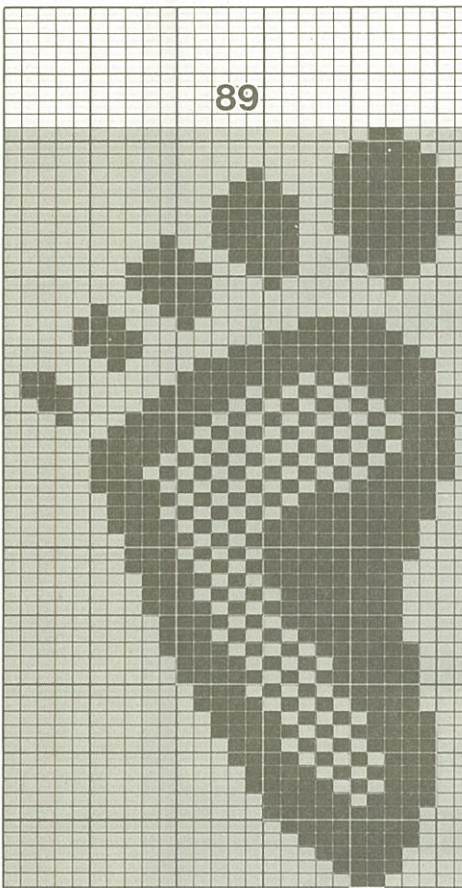

89

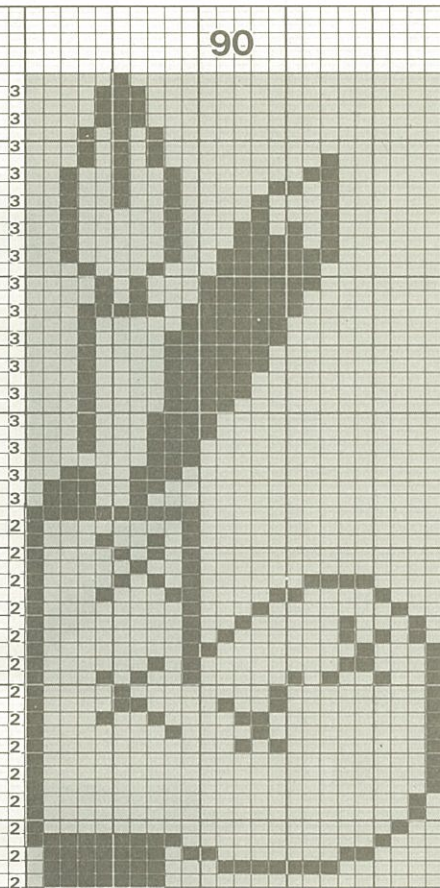

90

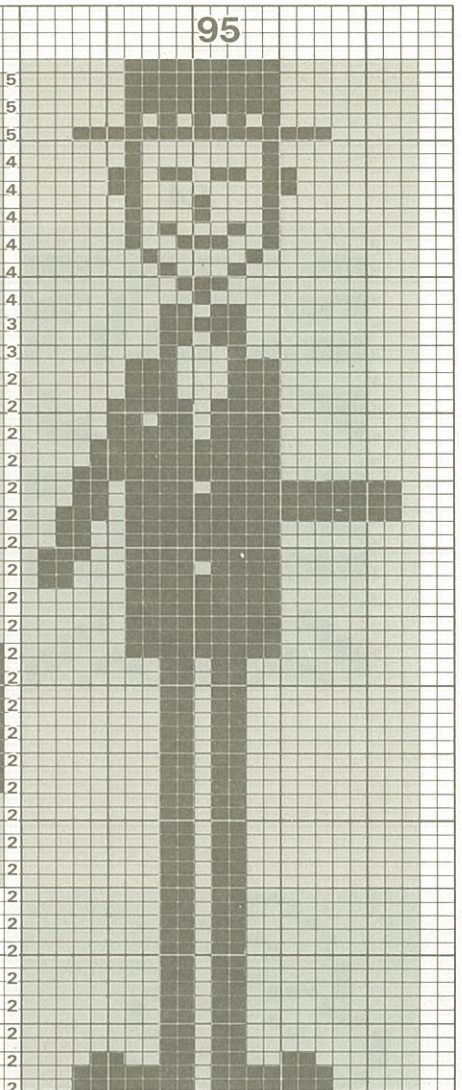

95

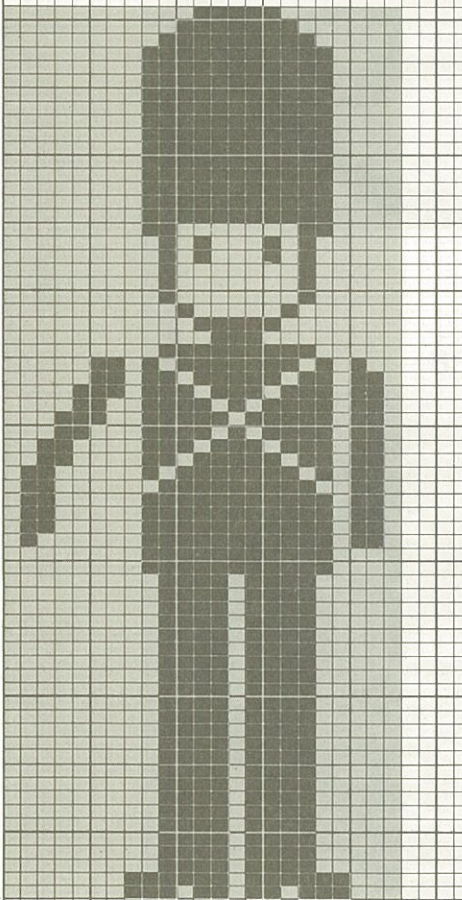

94

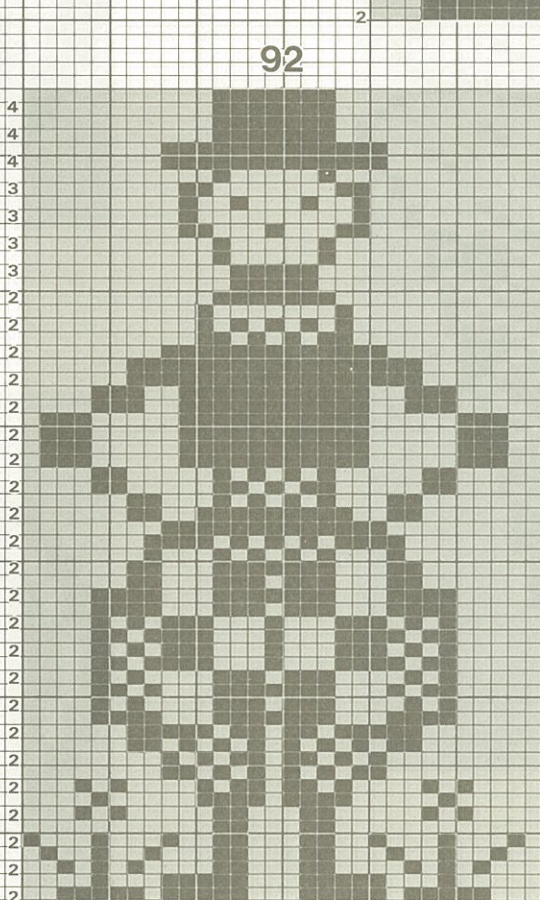

92

93

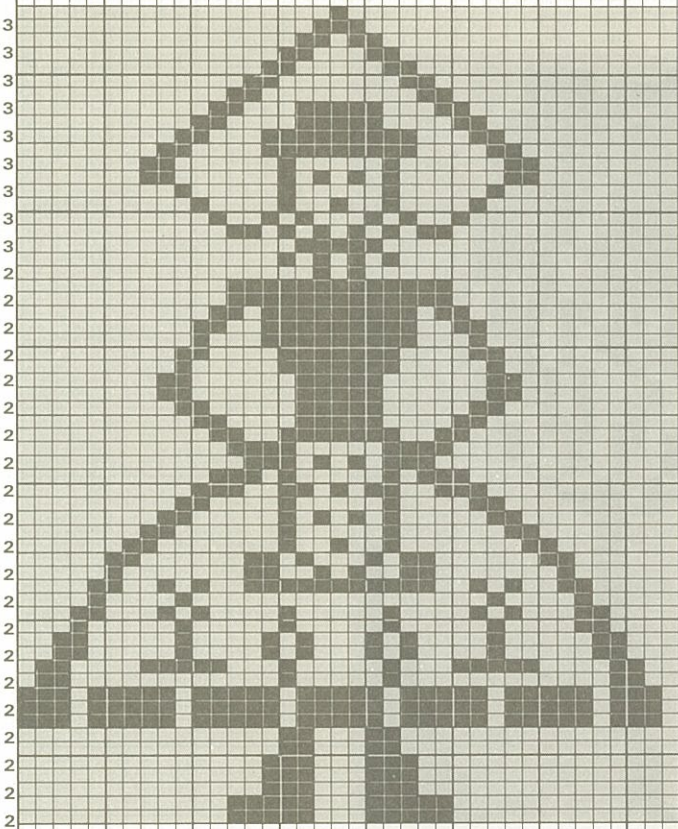

91

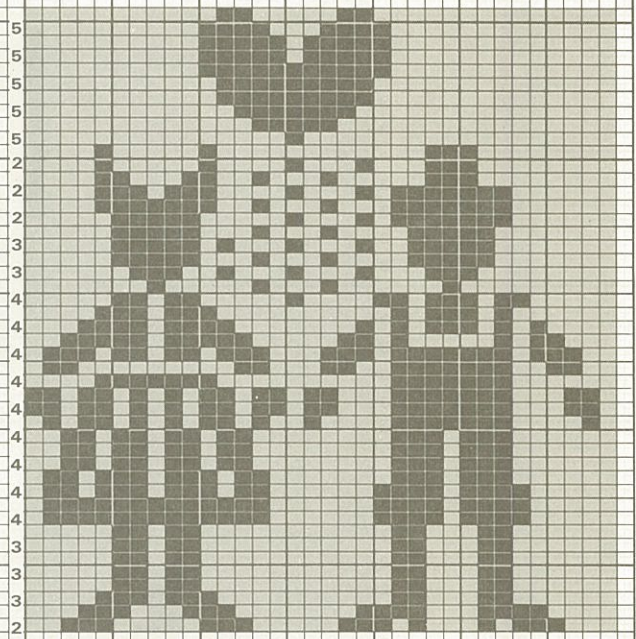

96

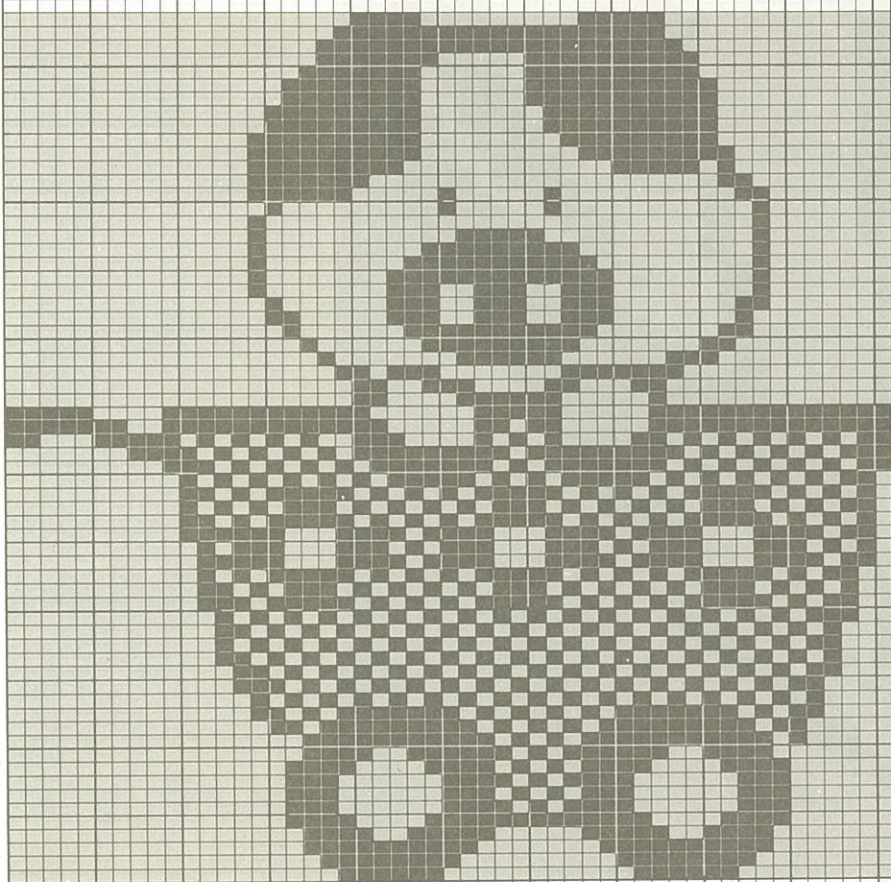

97

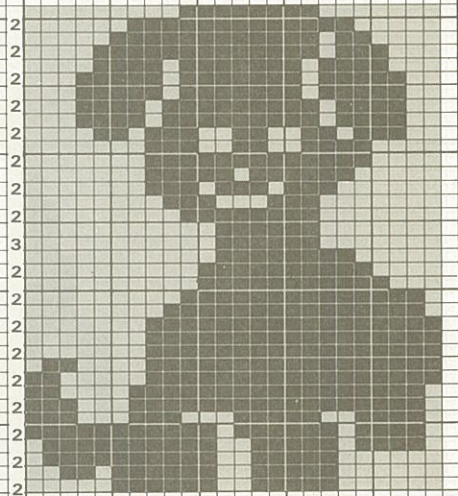

98

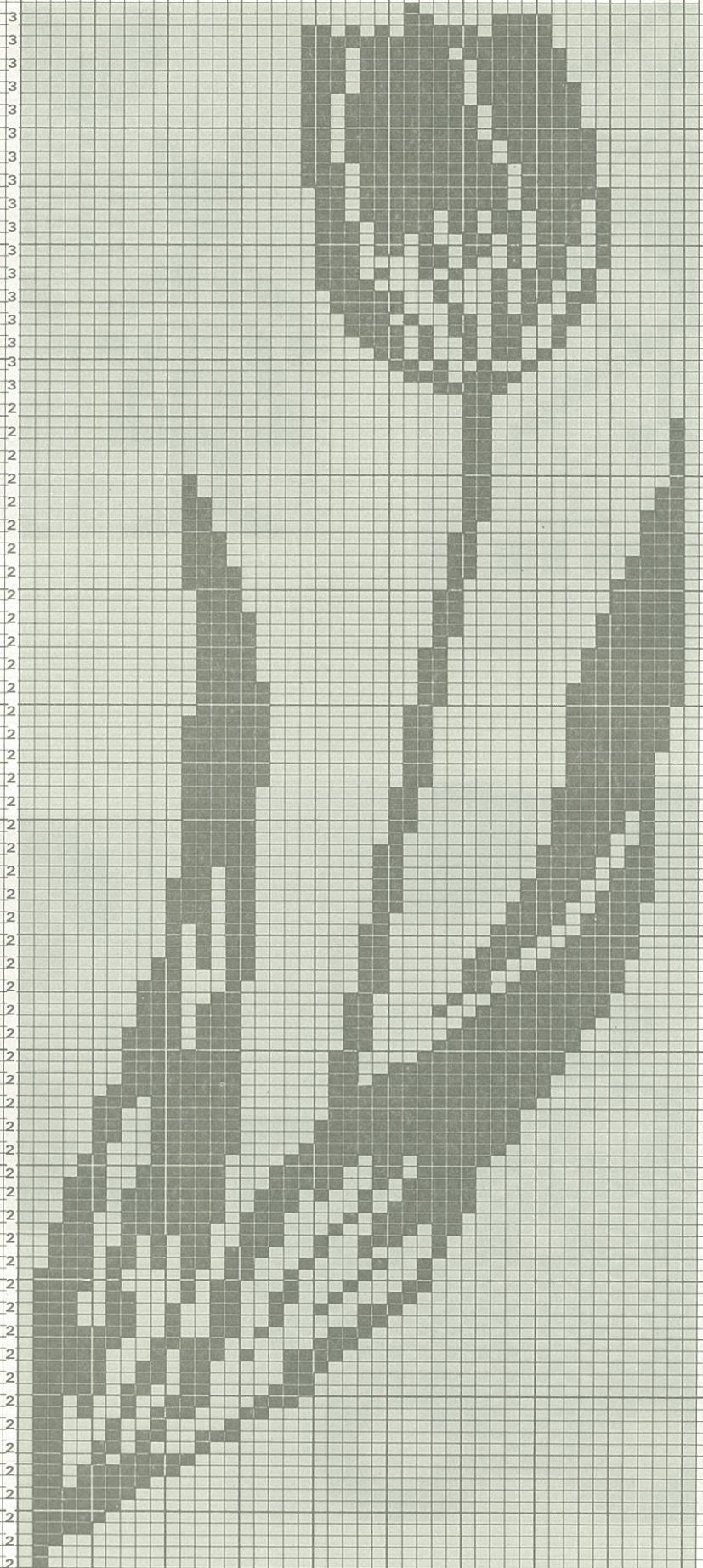

99

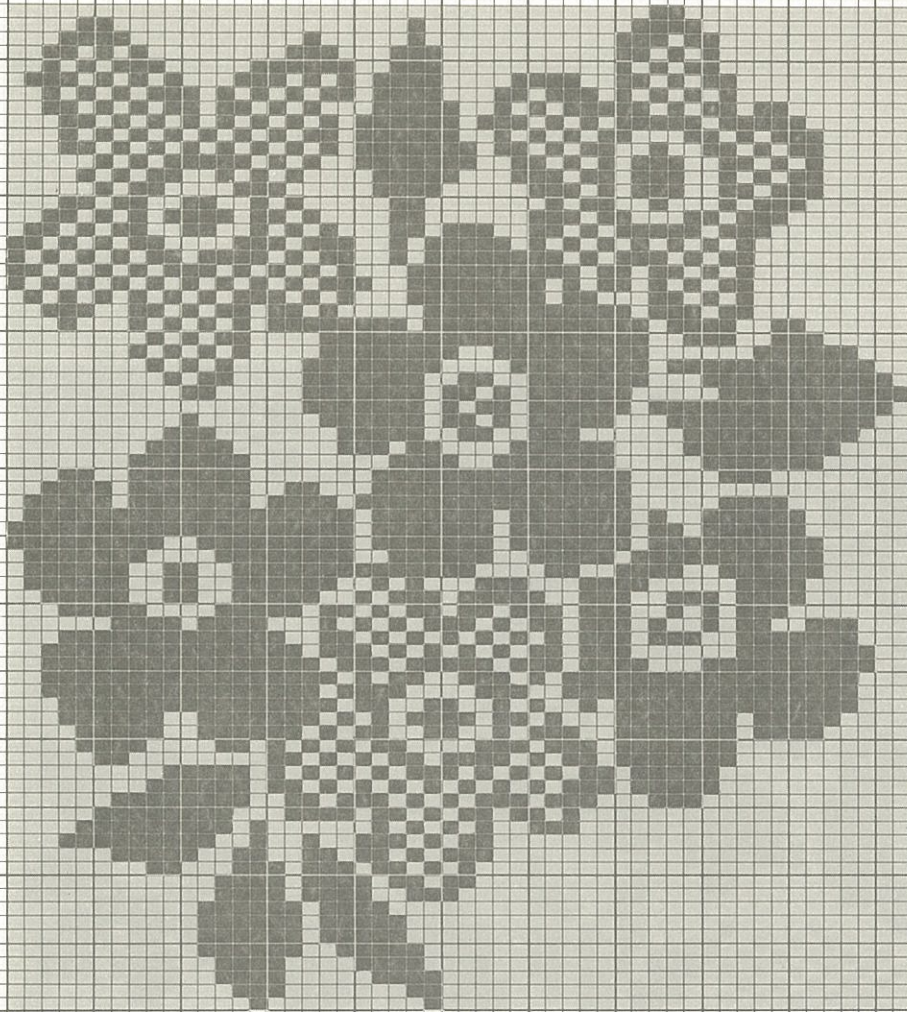

100

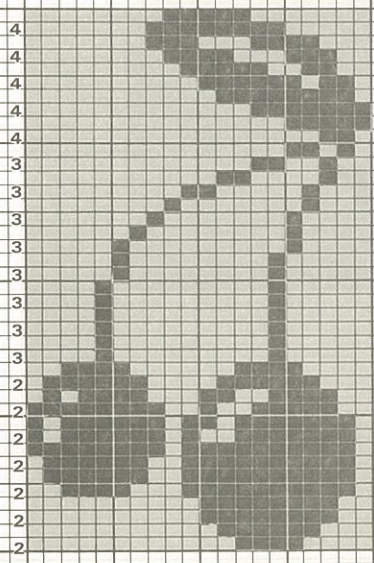

101

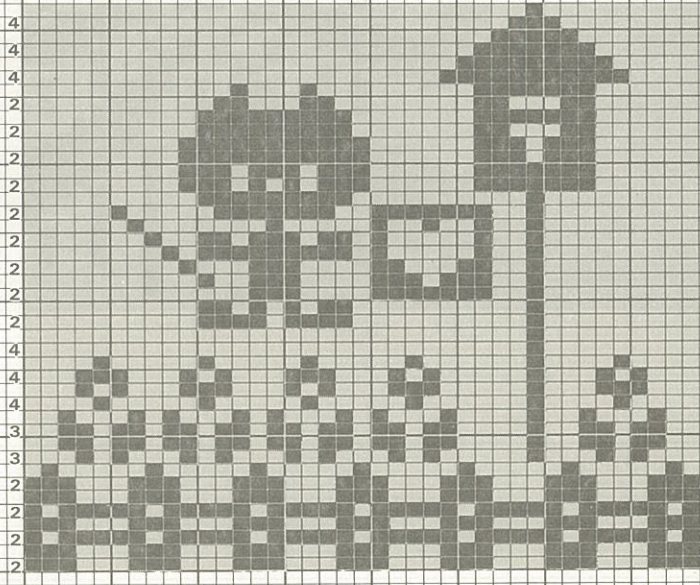

102



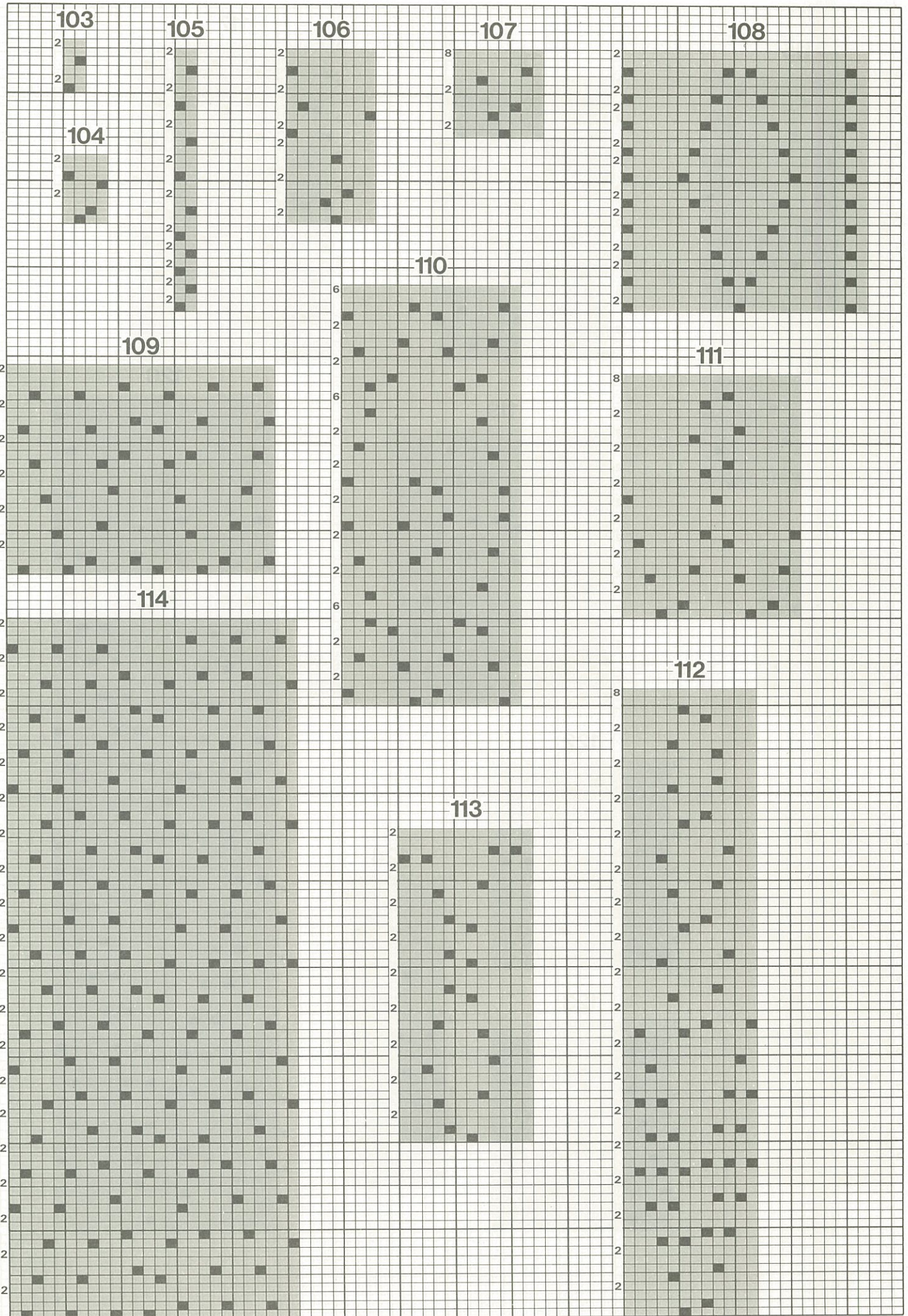

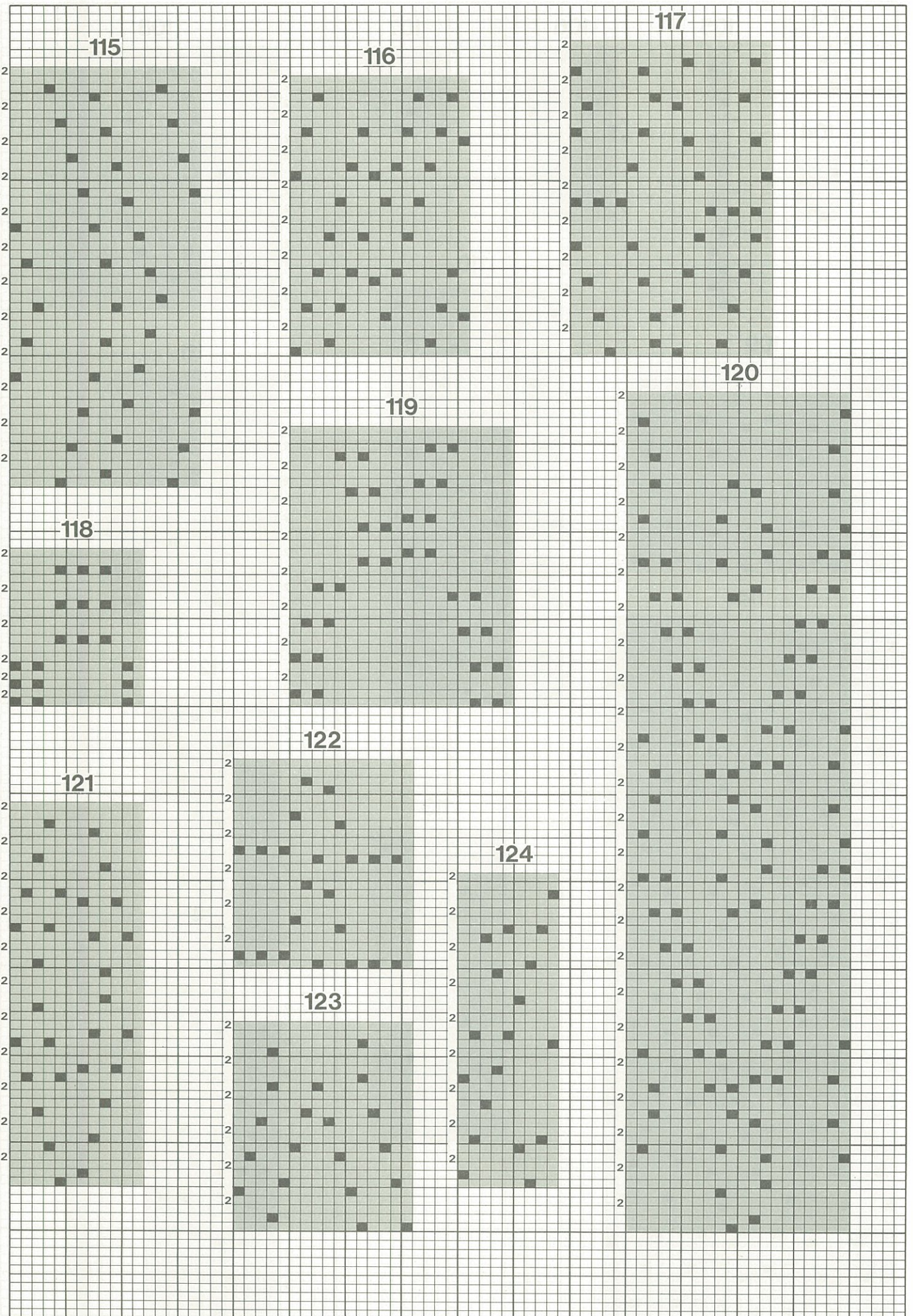

125

126

131

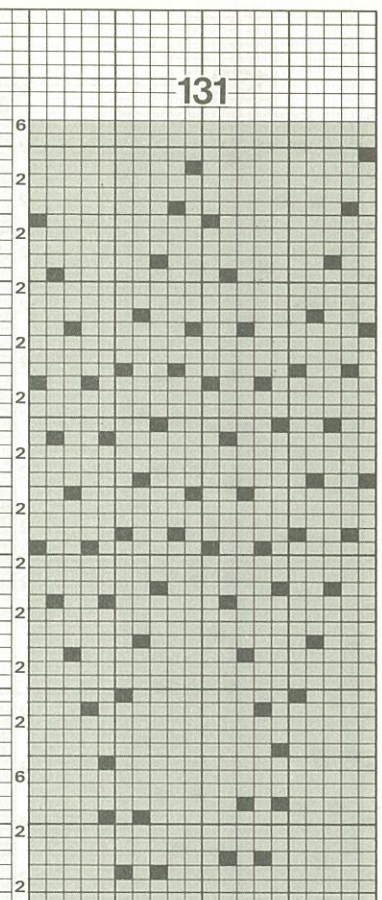
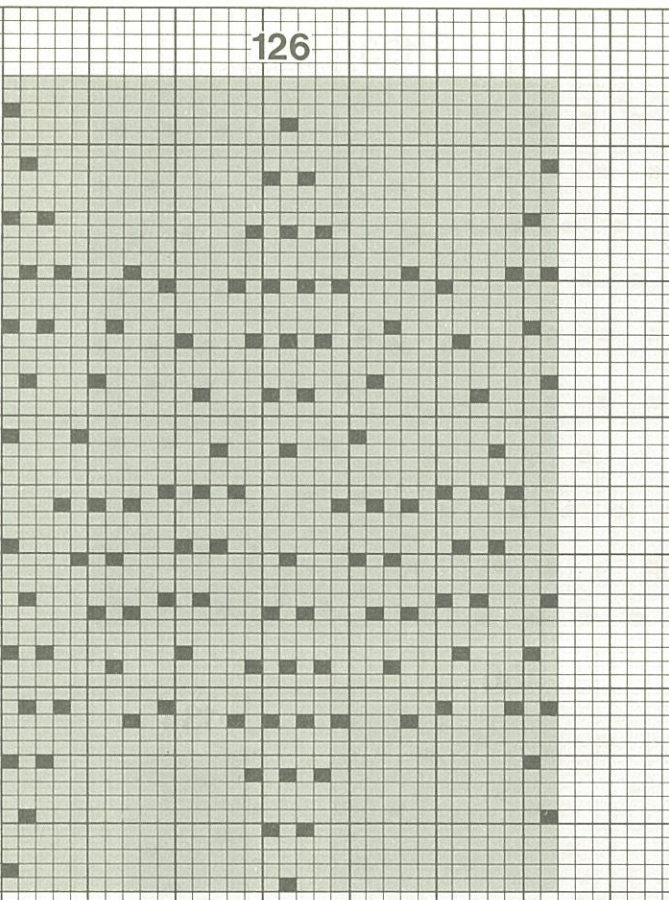
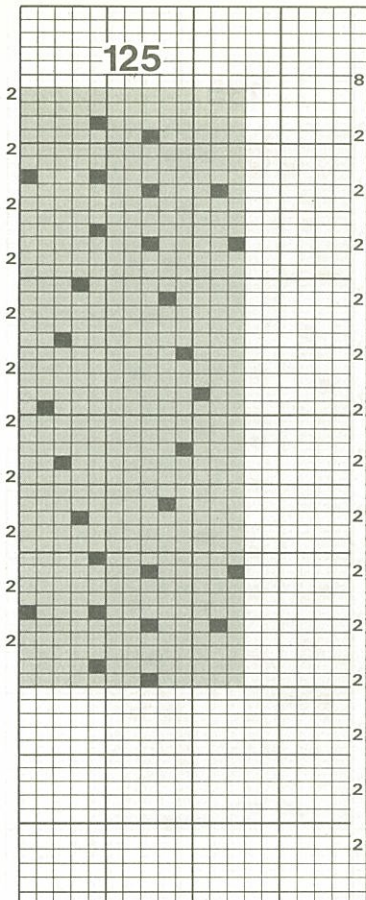

127

128

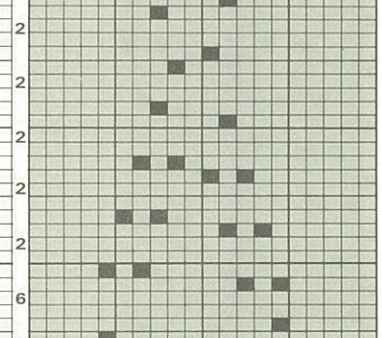
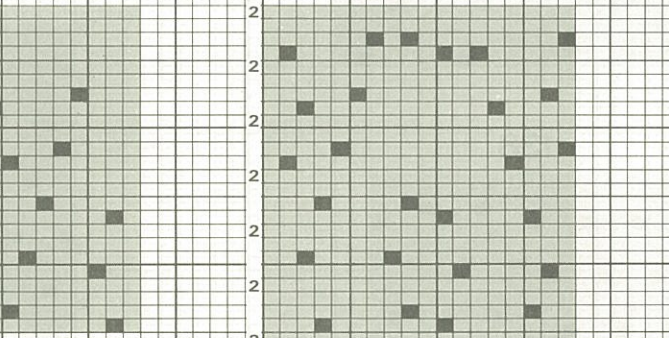
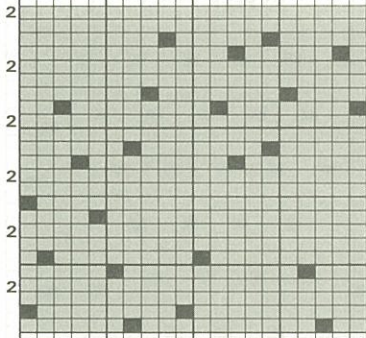

129

130

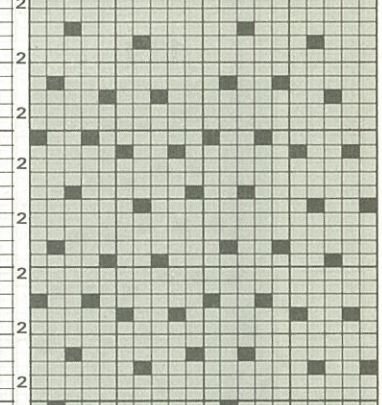
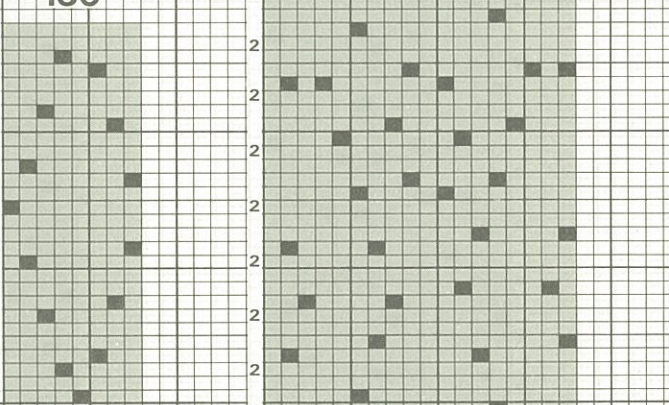
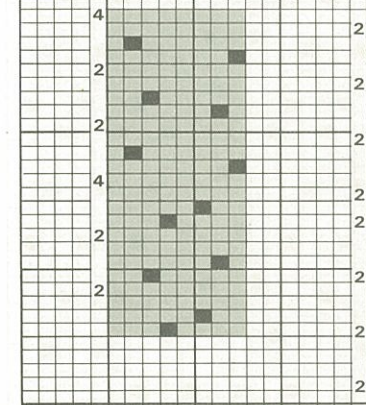

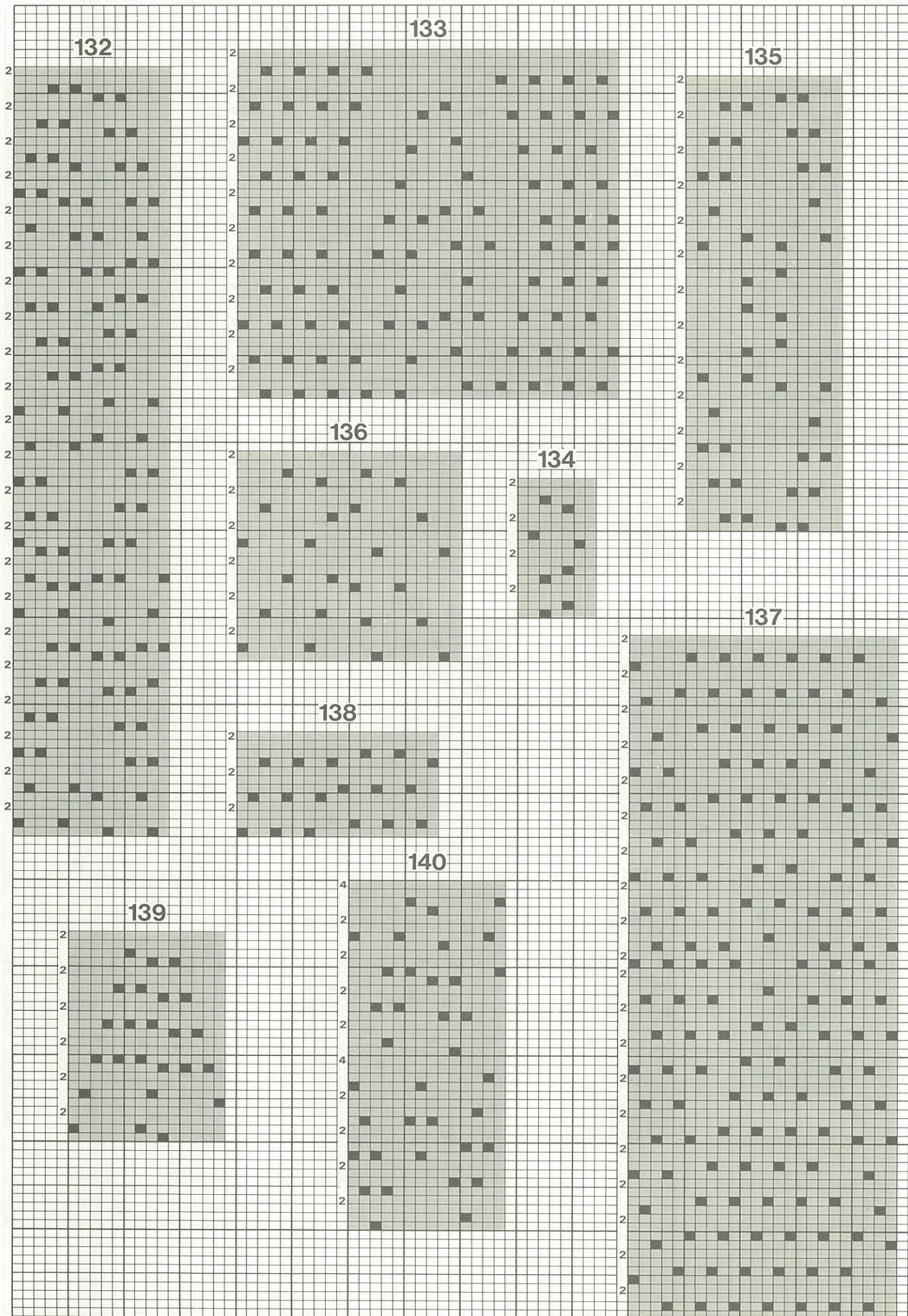

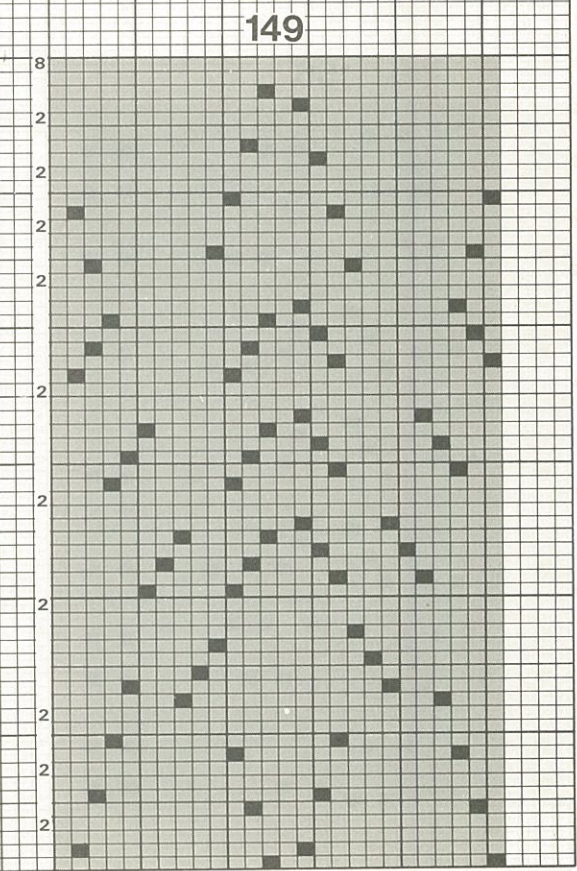
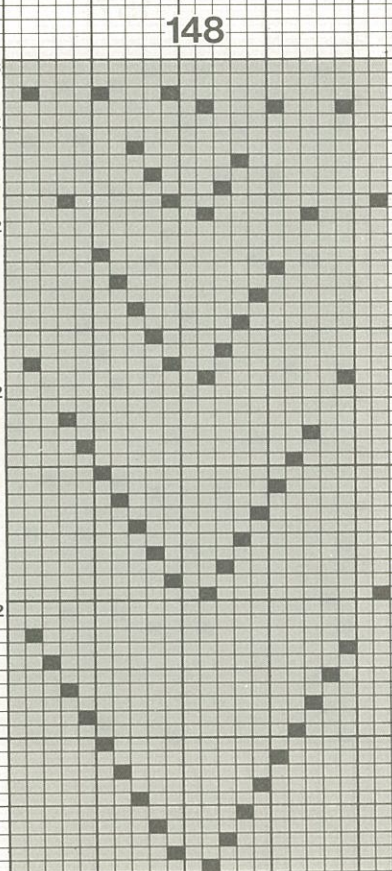
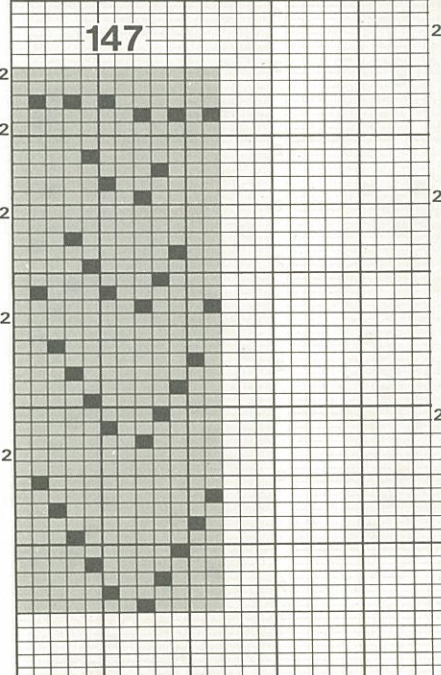
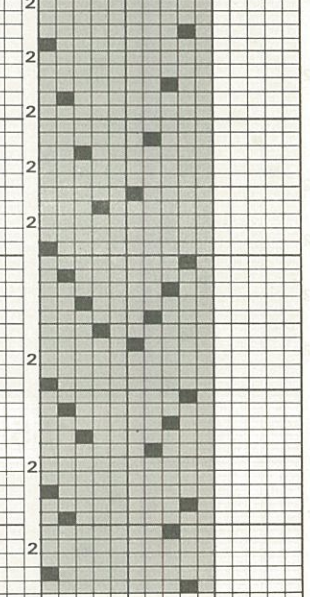
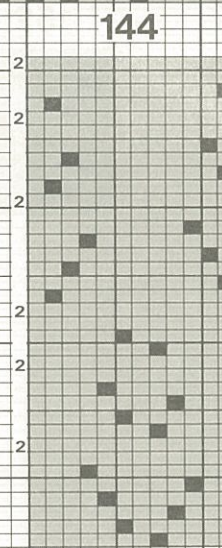
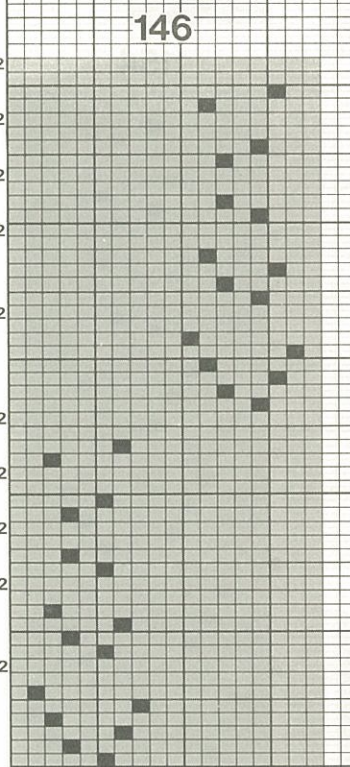
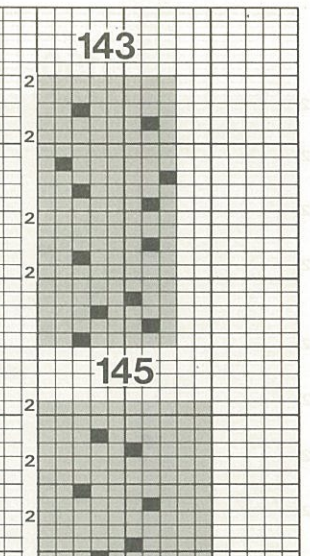
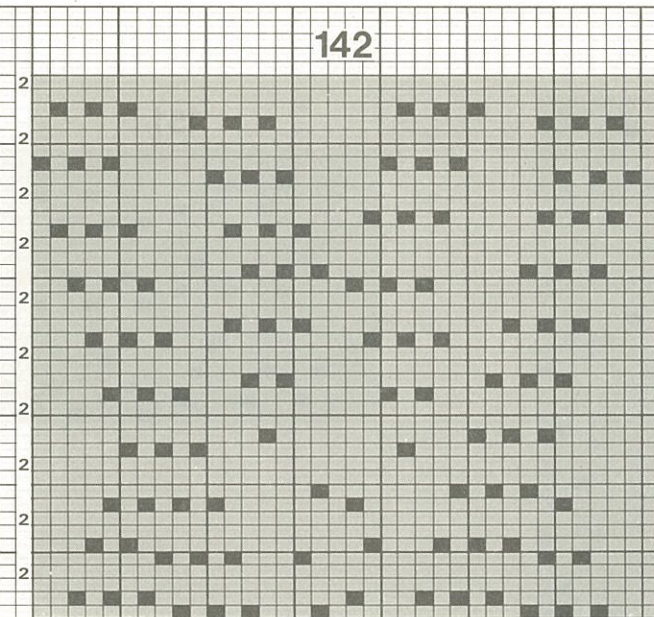
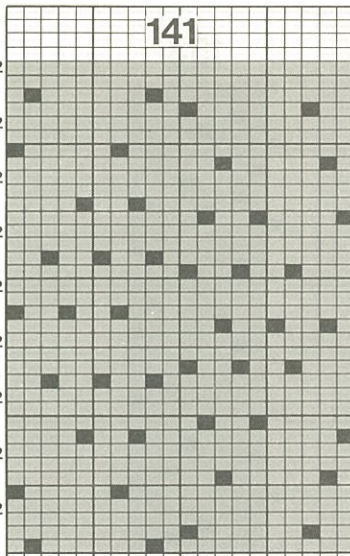

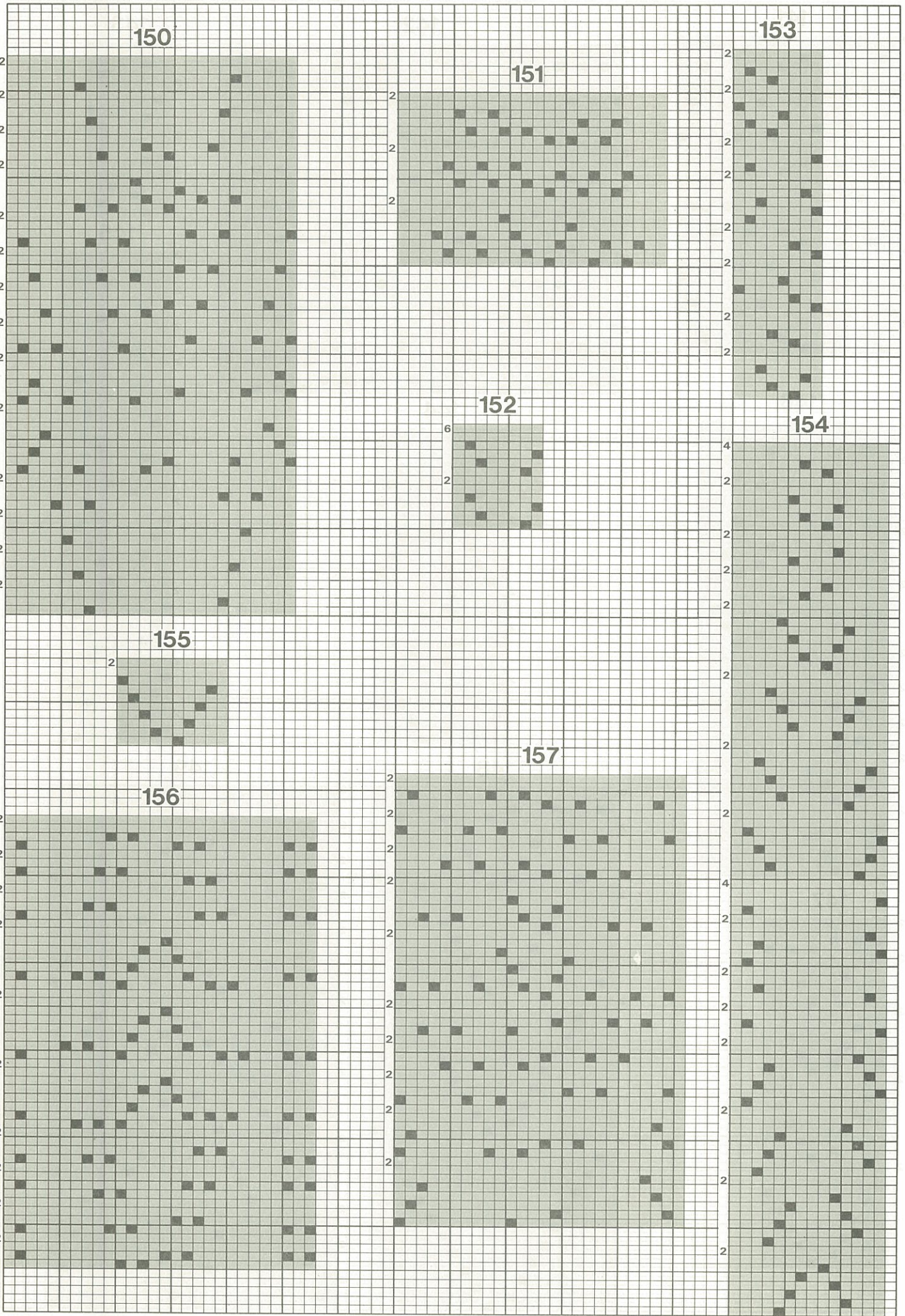

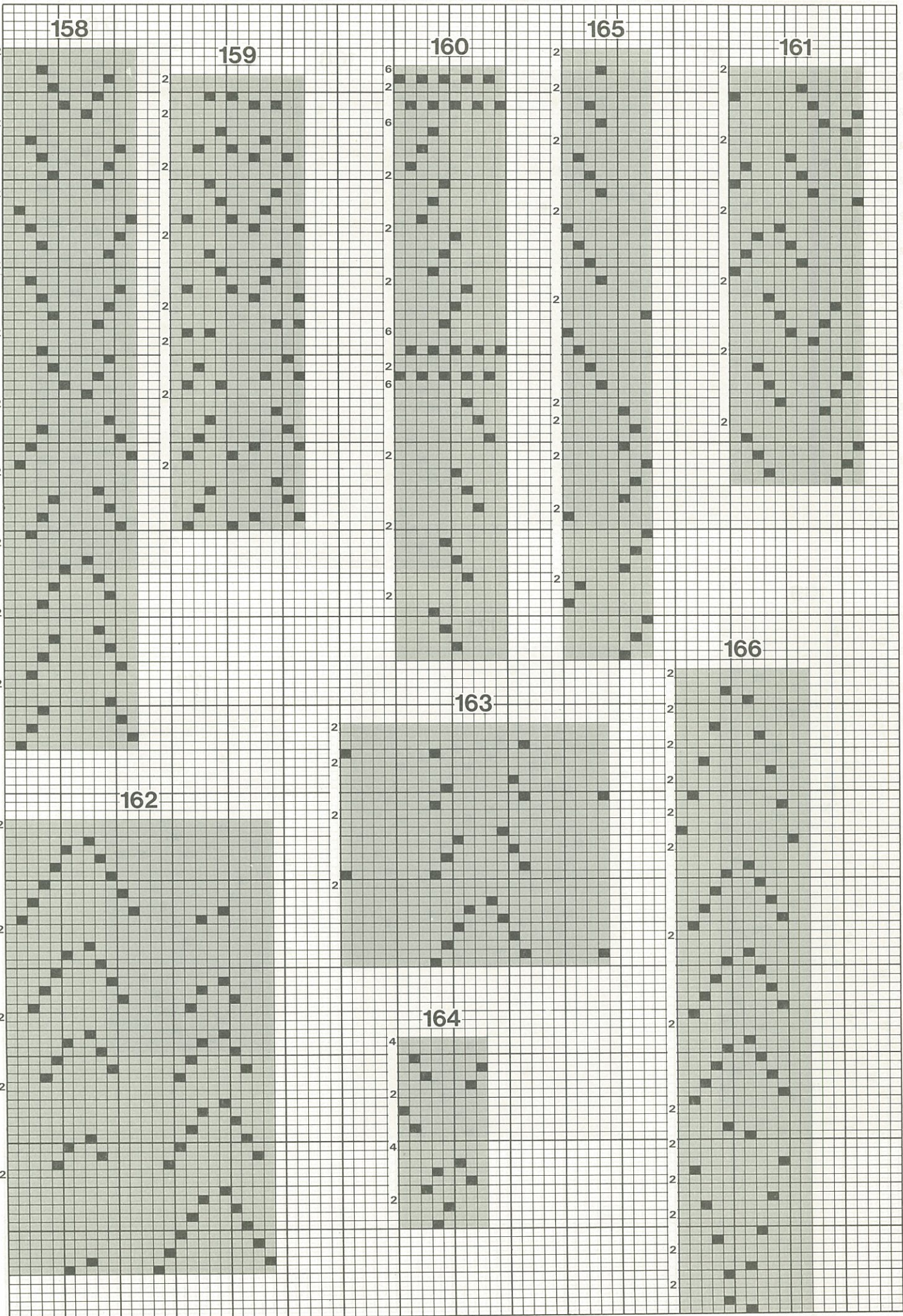

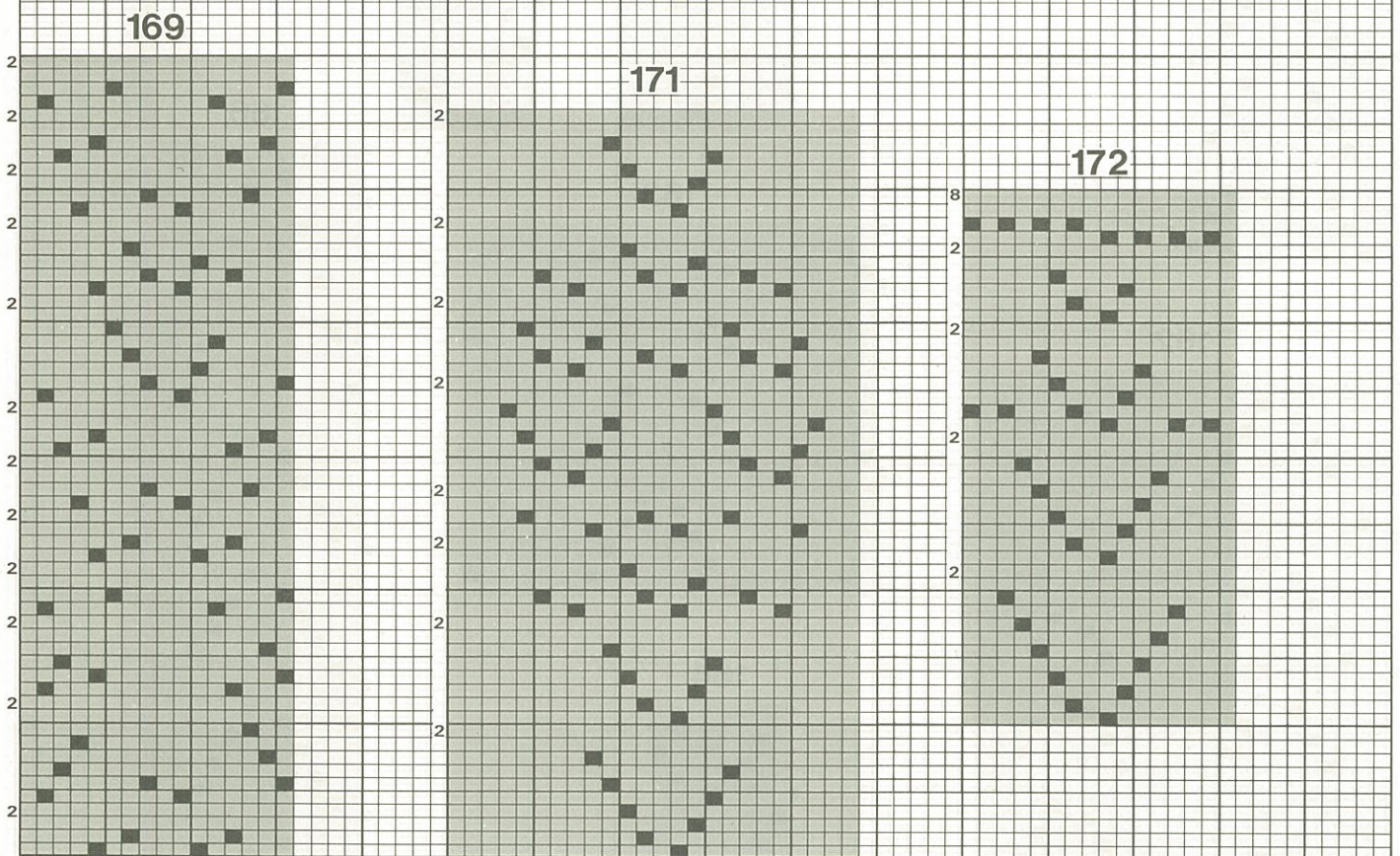
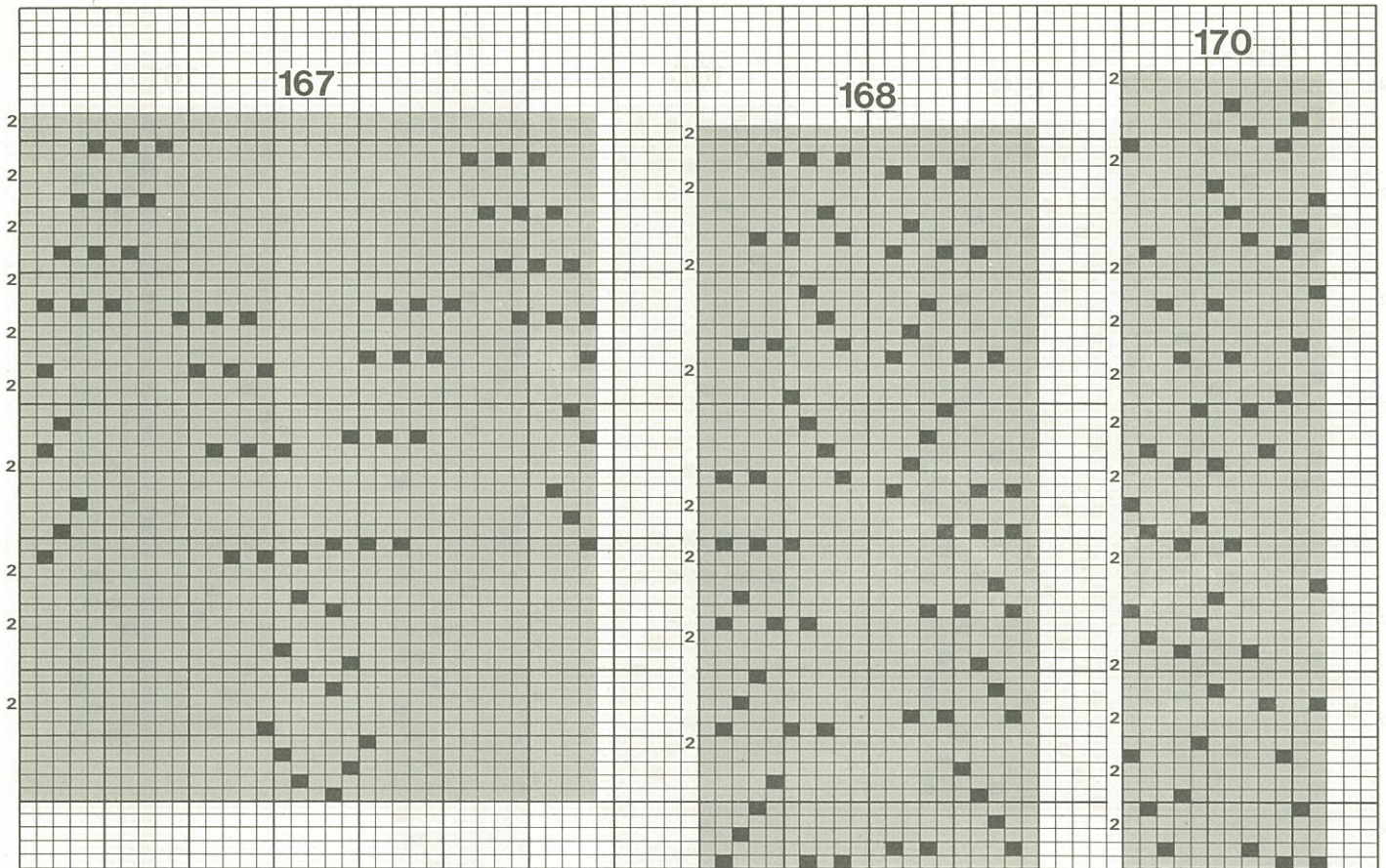

173

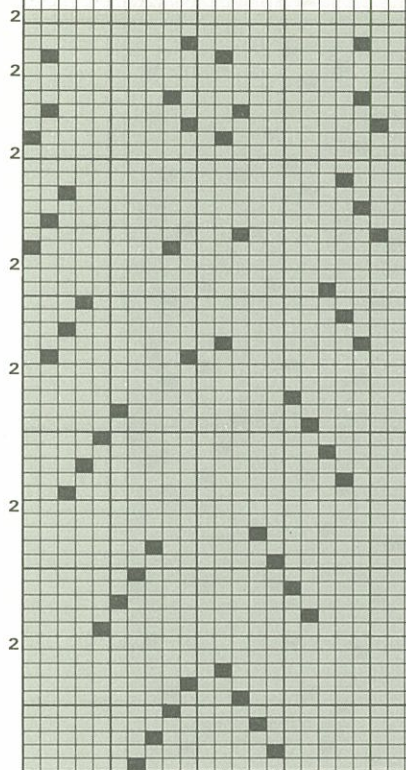

174

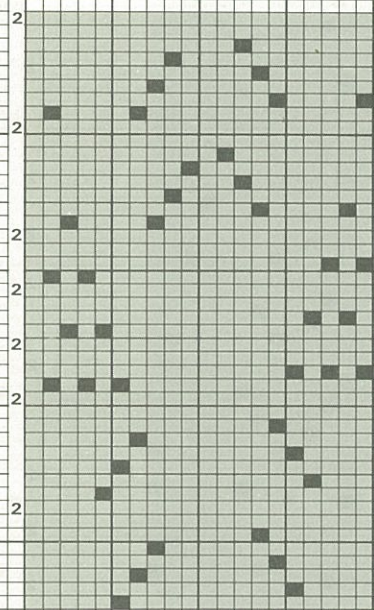

175

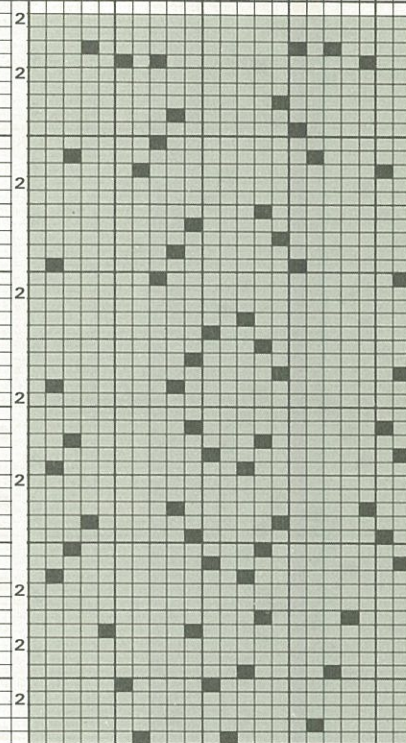

176

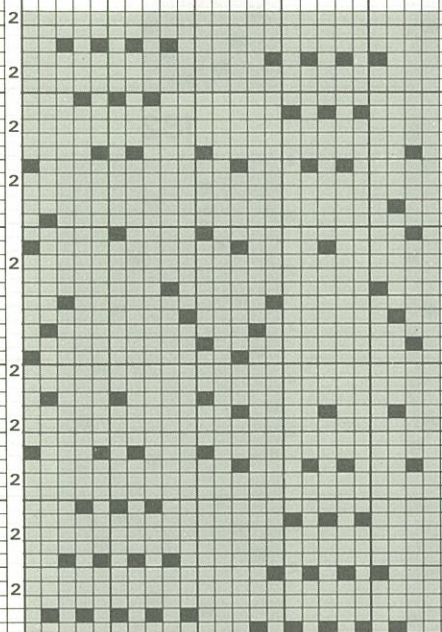

177

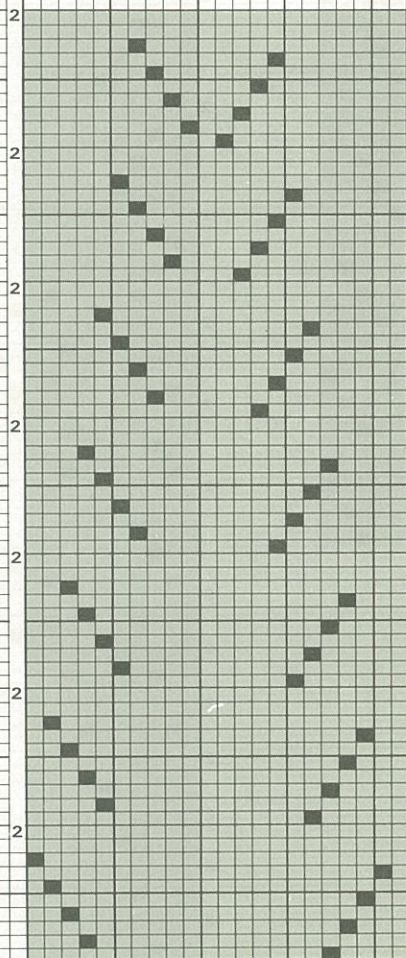

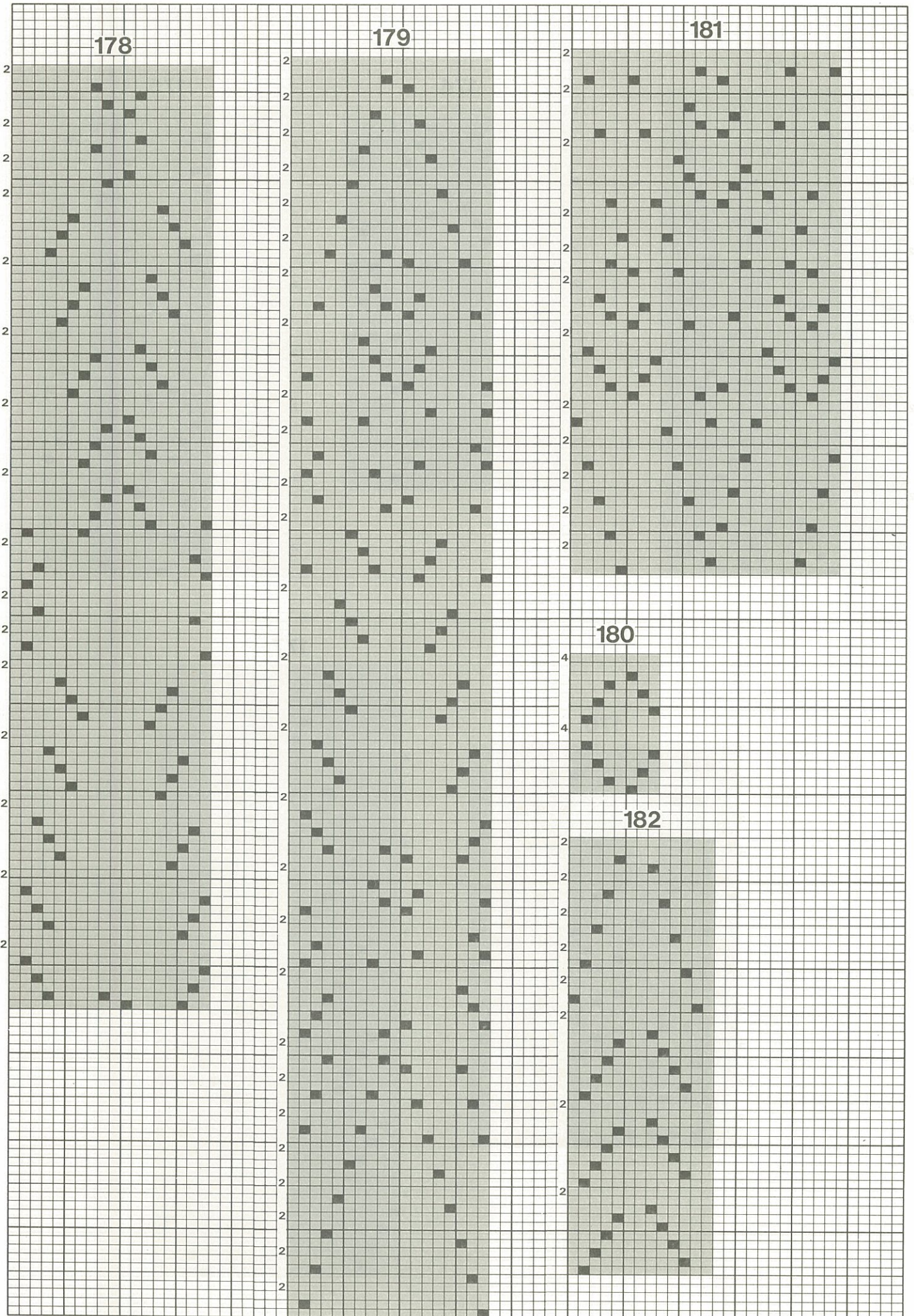

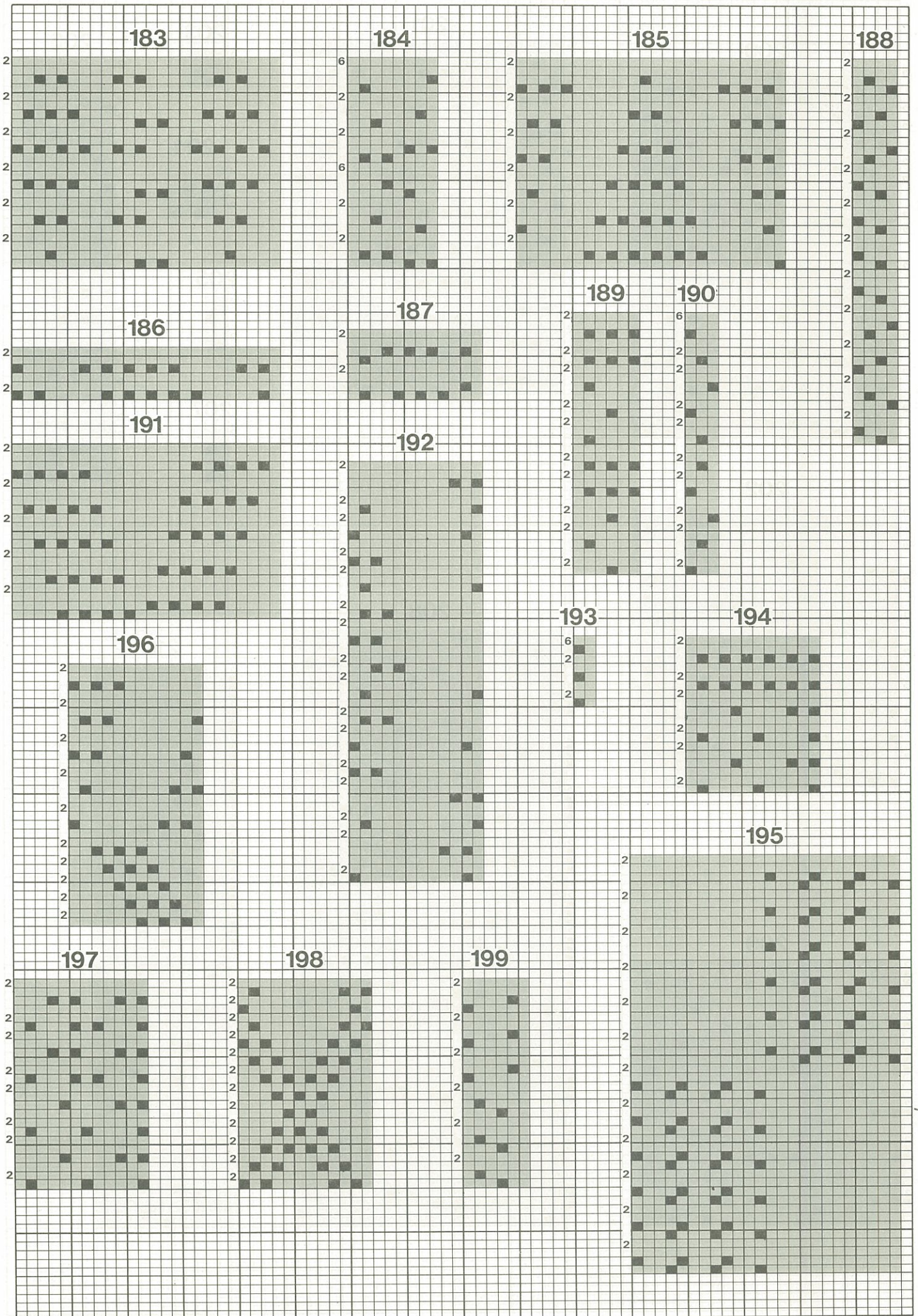

77

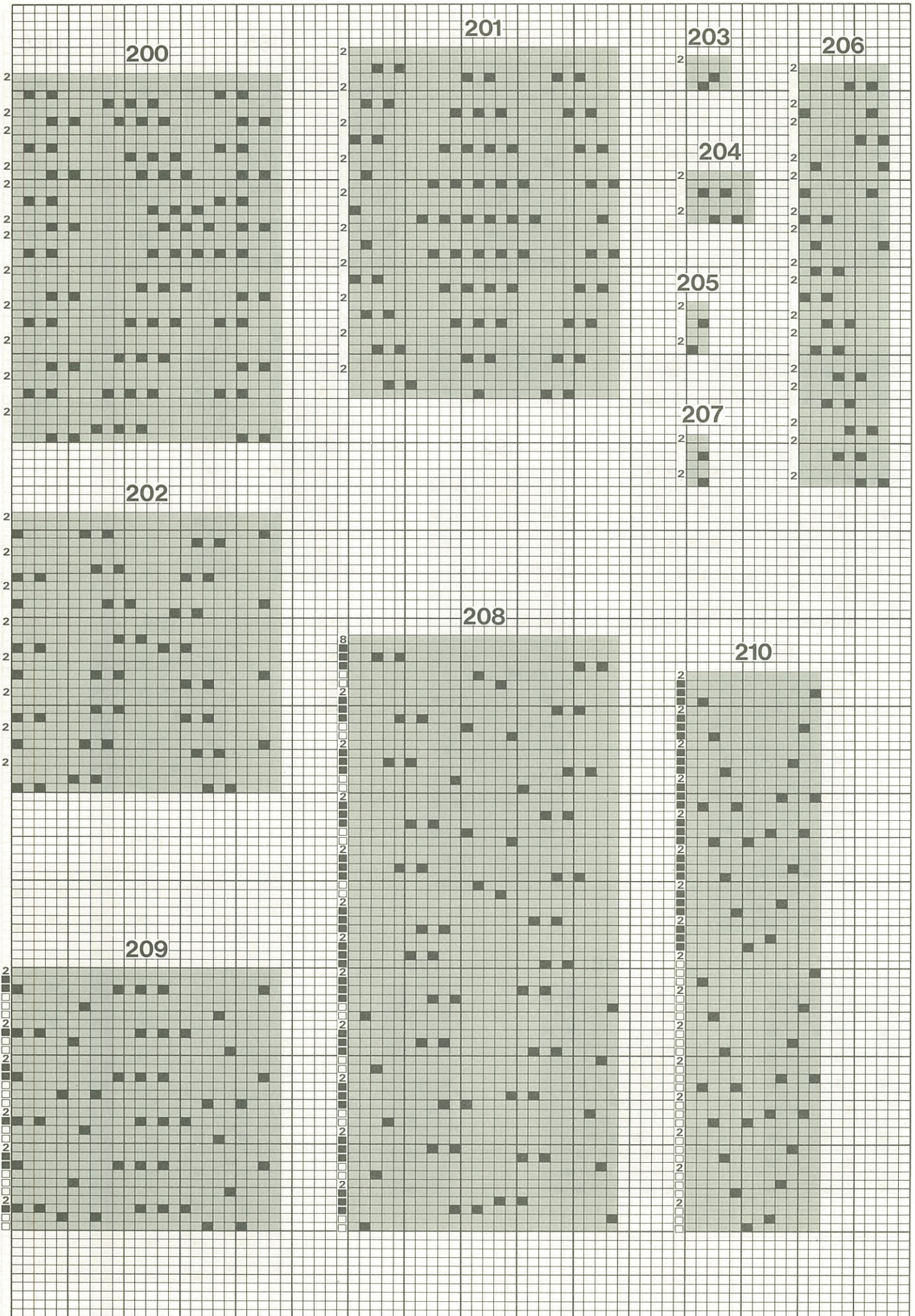

211

212

213

214

216

215

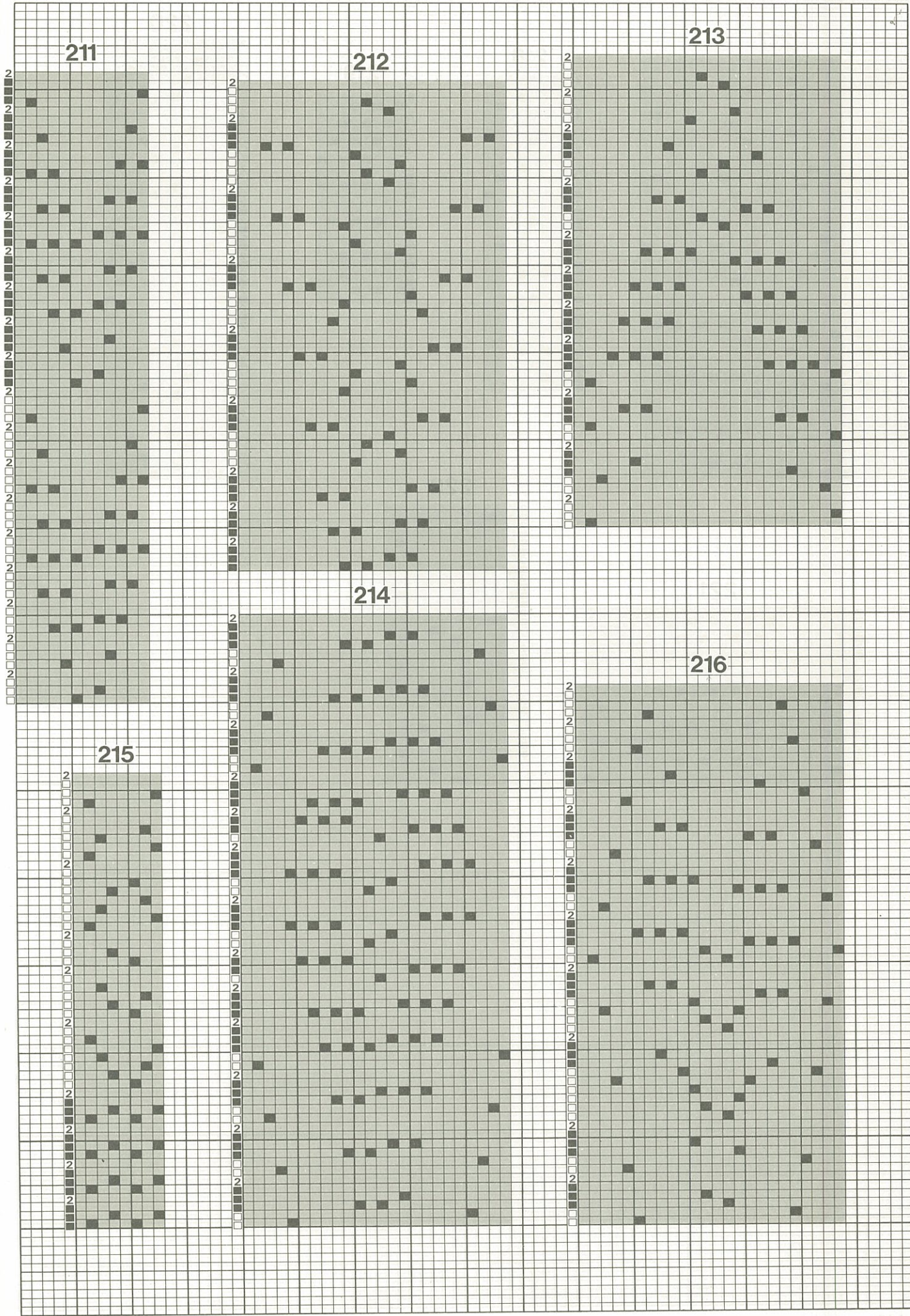

217

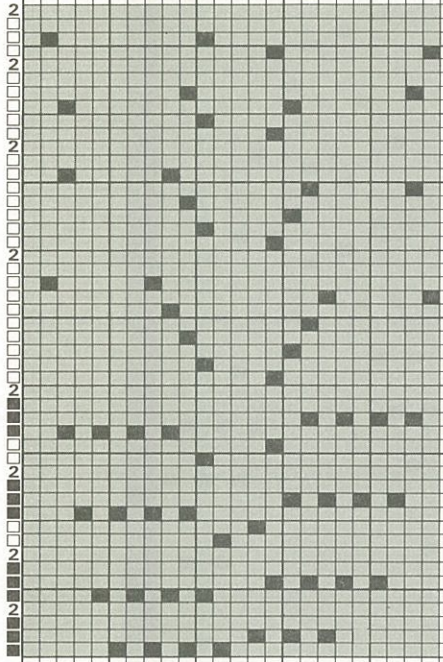

218

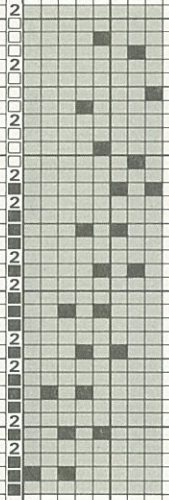

219

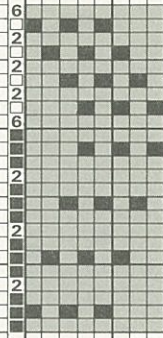

220

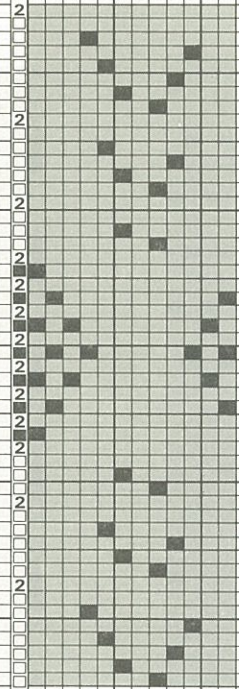

221

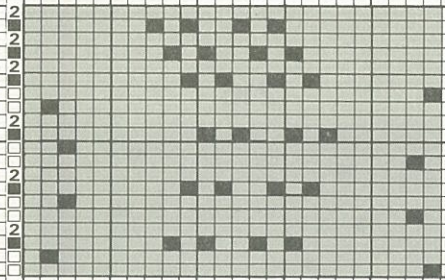

222

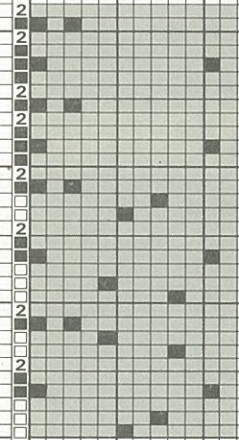

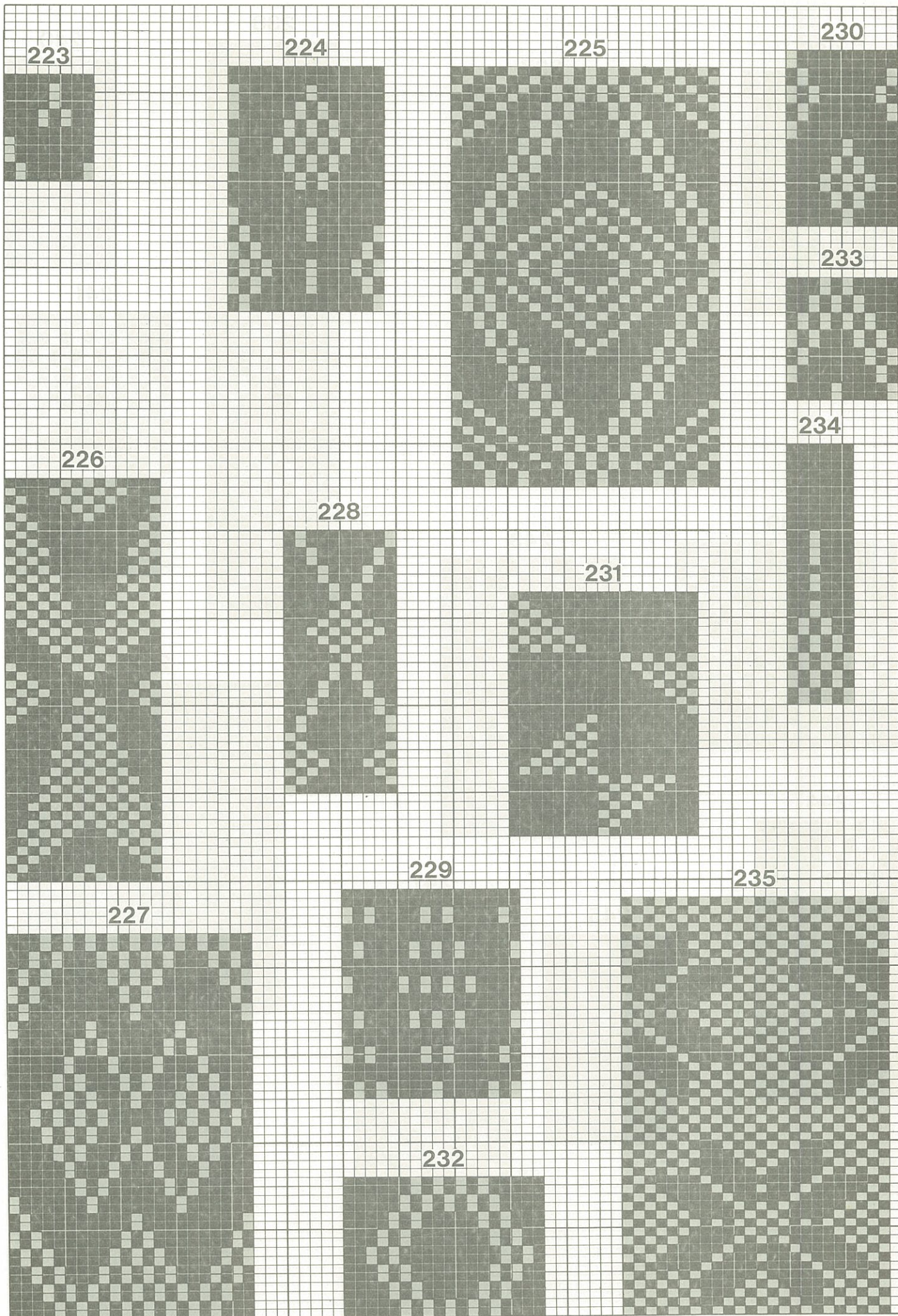

236

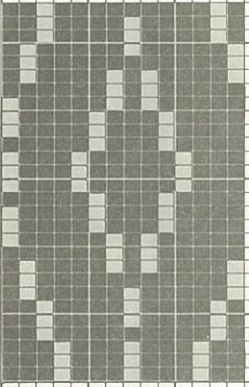

237

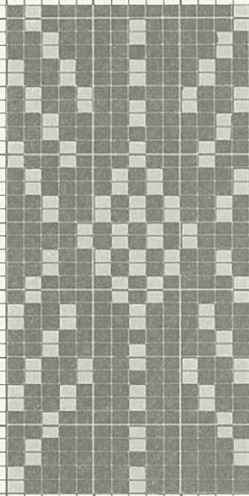

238

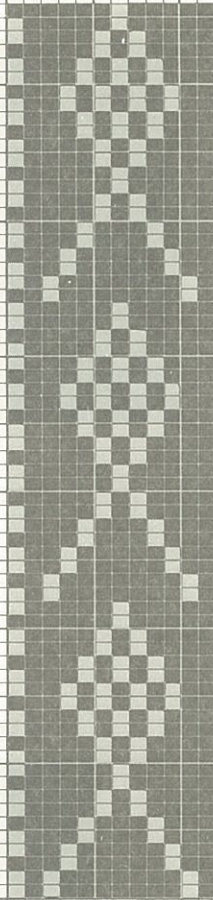

240

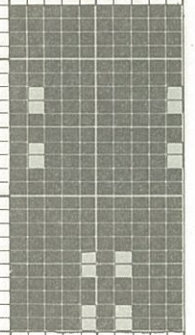

241

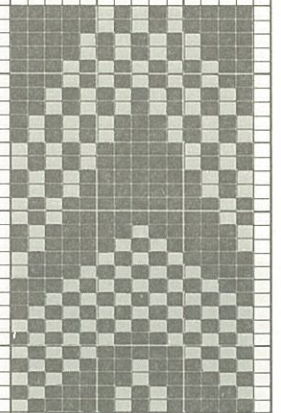

239

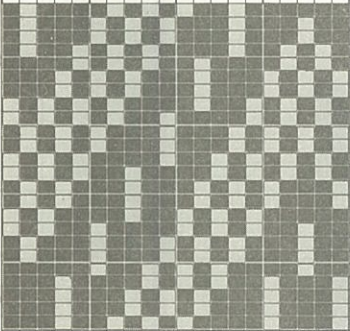

243

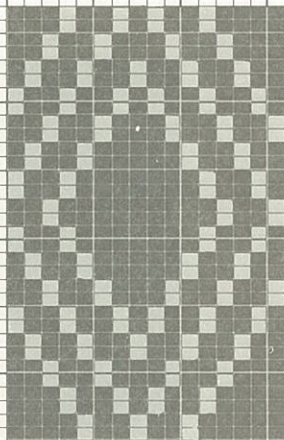

242

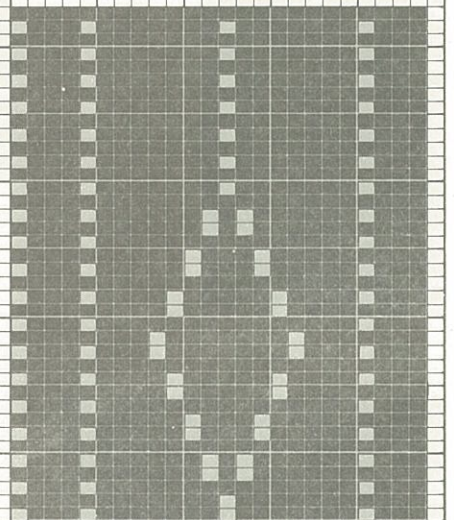

244

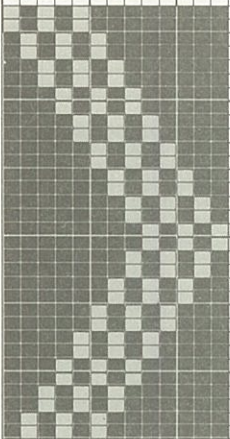

247

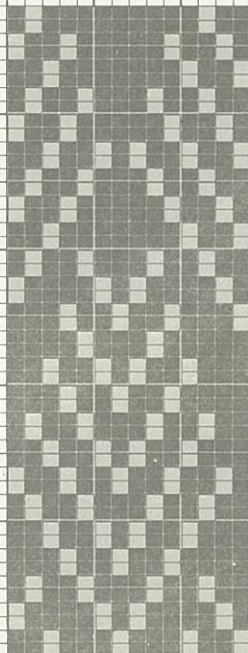

245

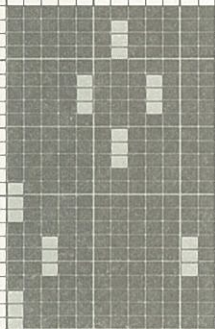

246

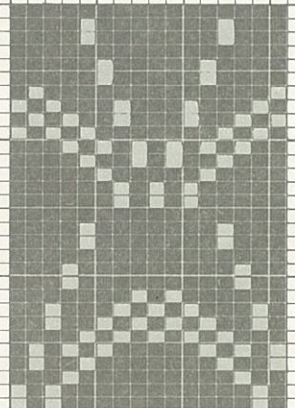

248

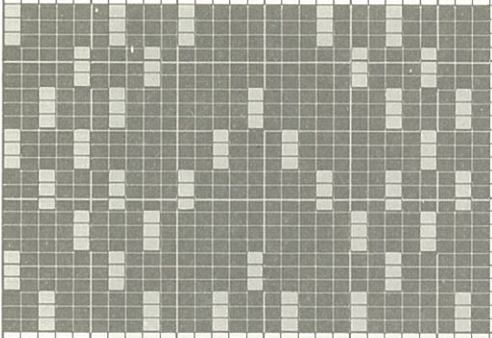

249

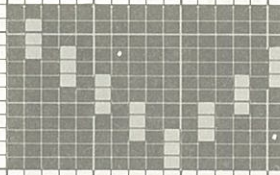

250

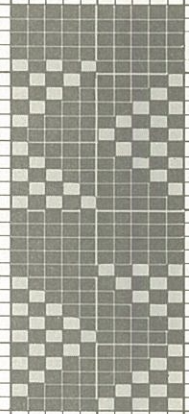

251

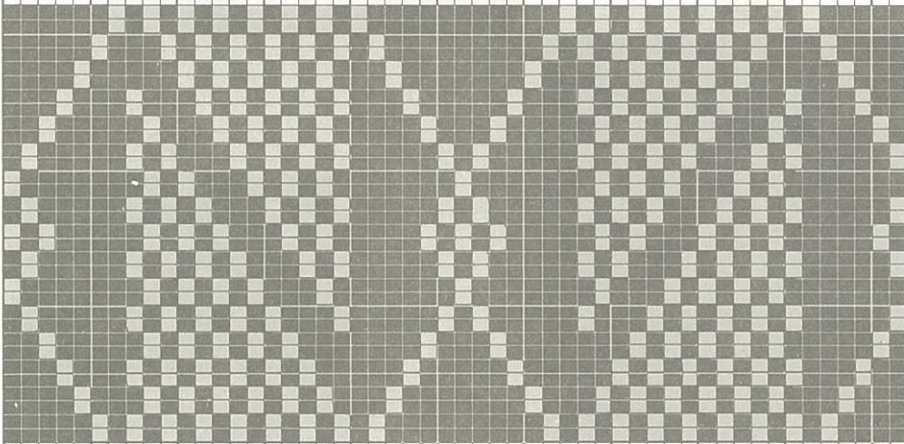

252

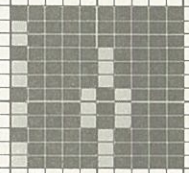

253

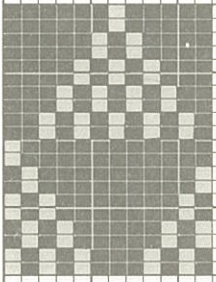

254



255



256



257

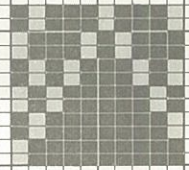

258

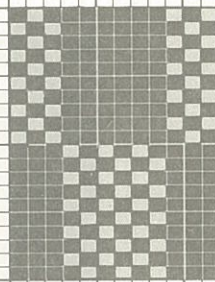

259

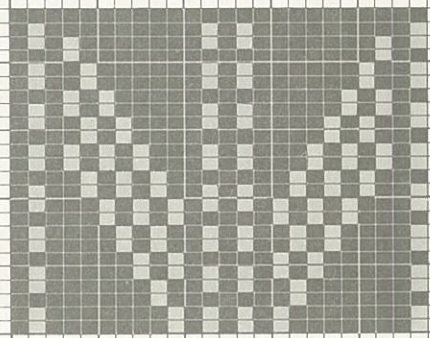

260

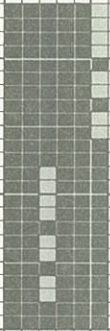

261

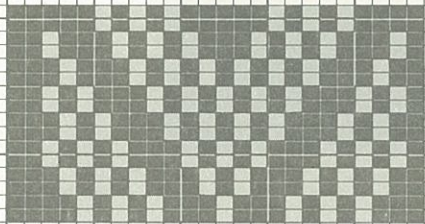

265

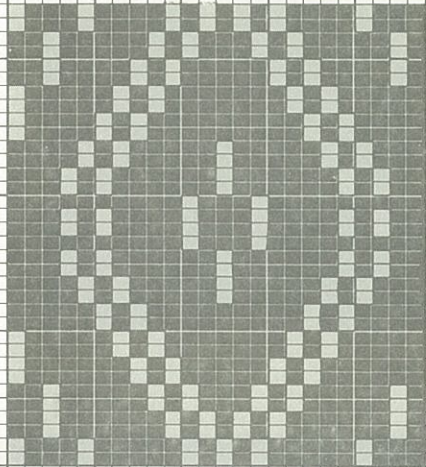

262

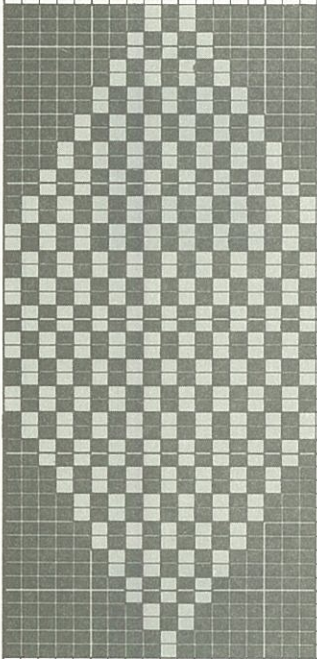

264

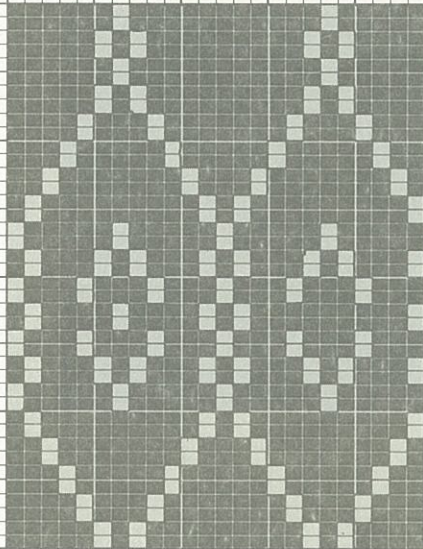

266

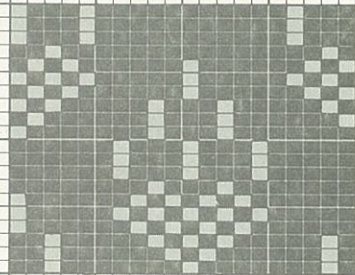

263

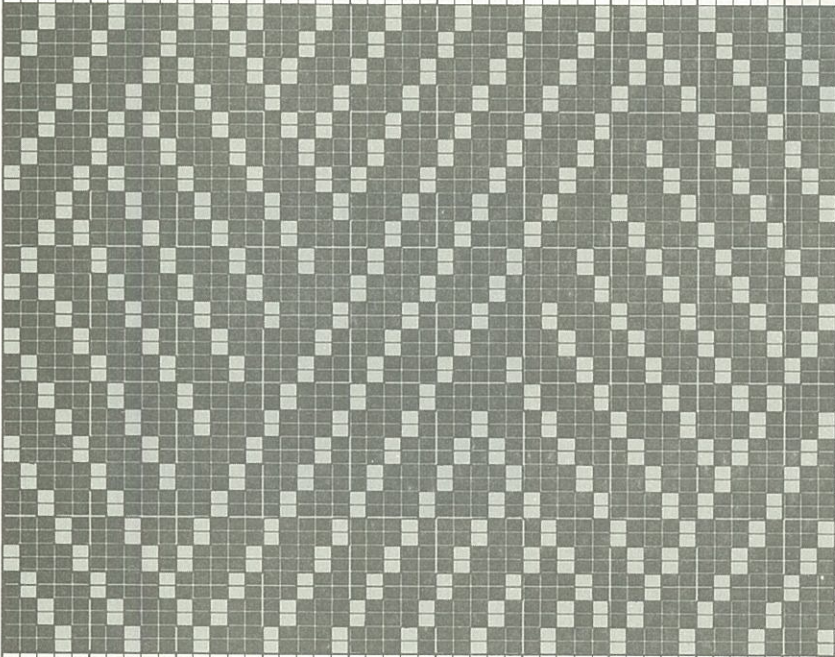

267

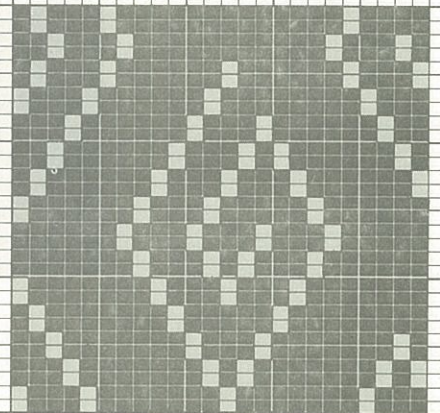

268

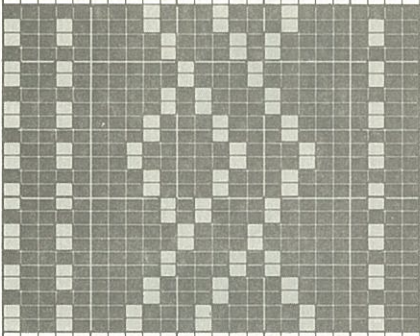

269

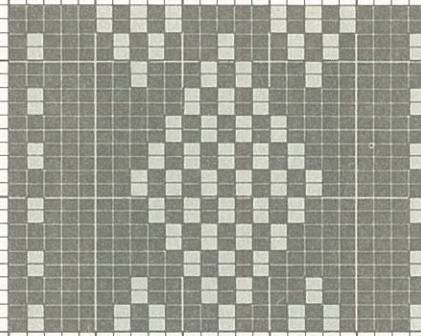

272

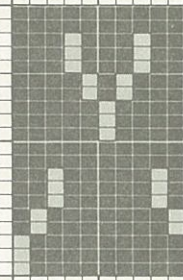

274



276



277



270

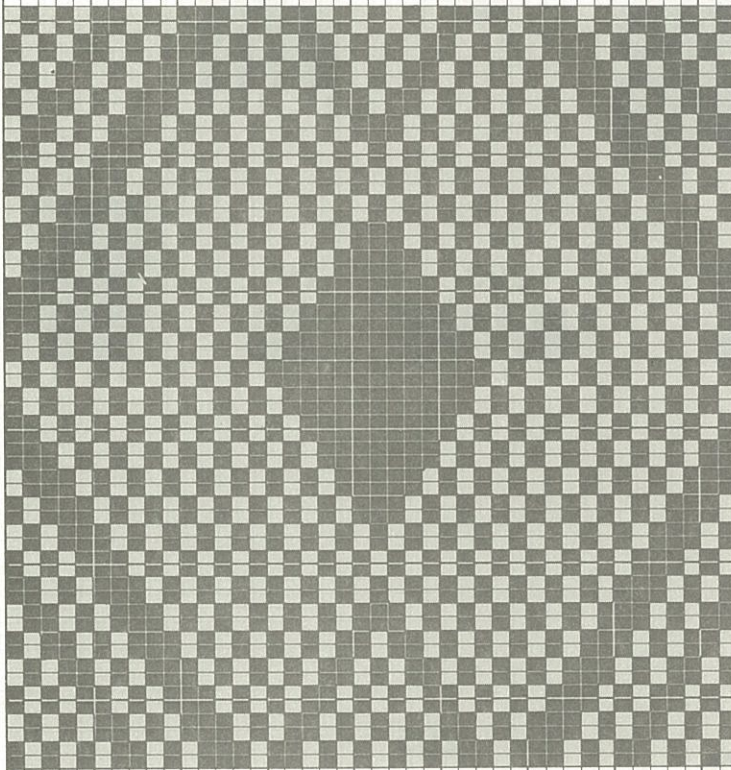

271

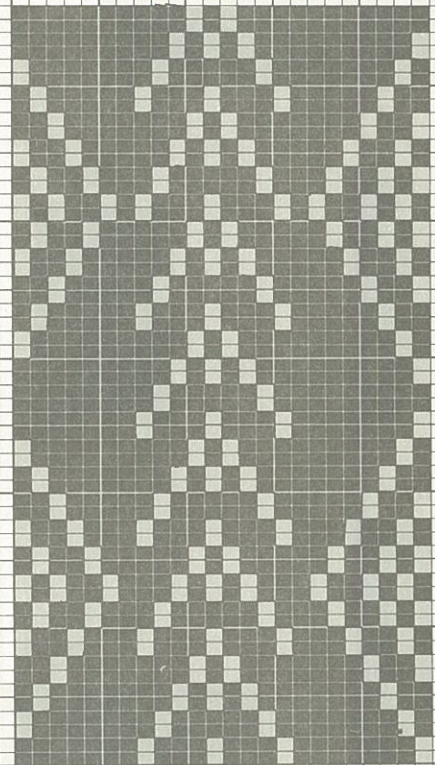

275

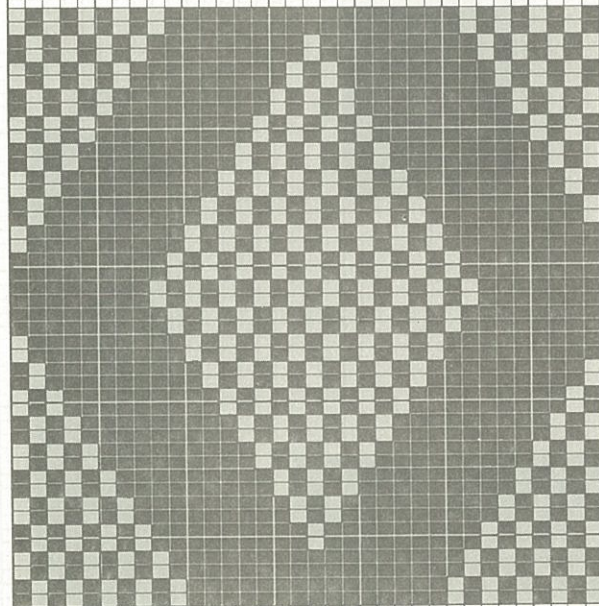

273

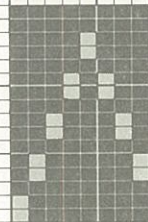

279

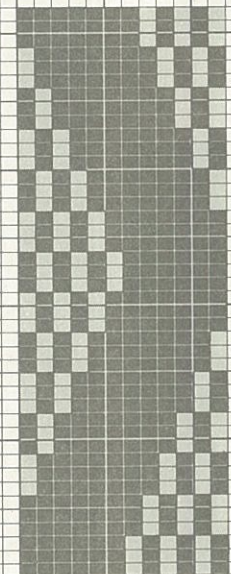

278

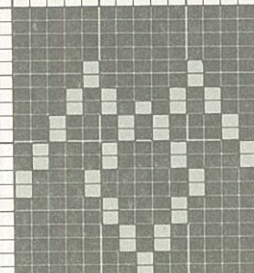

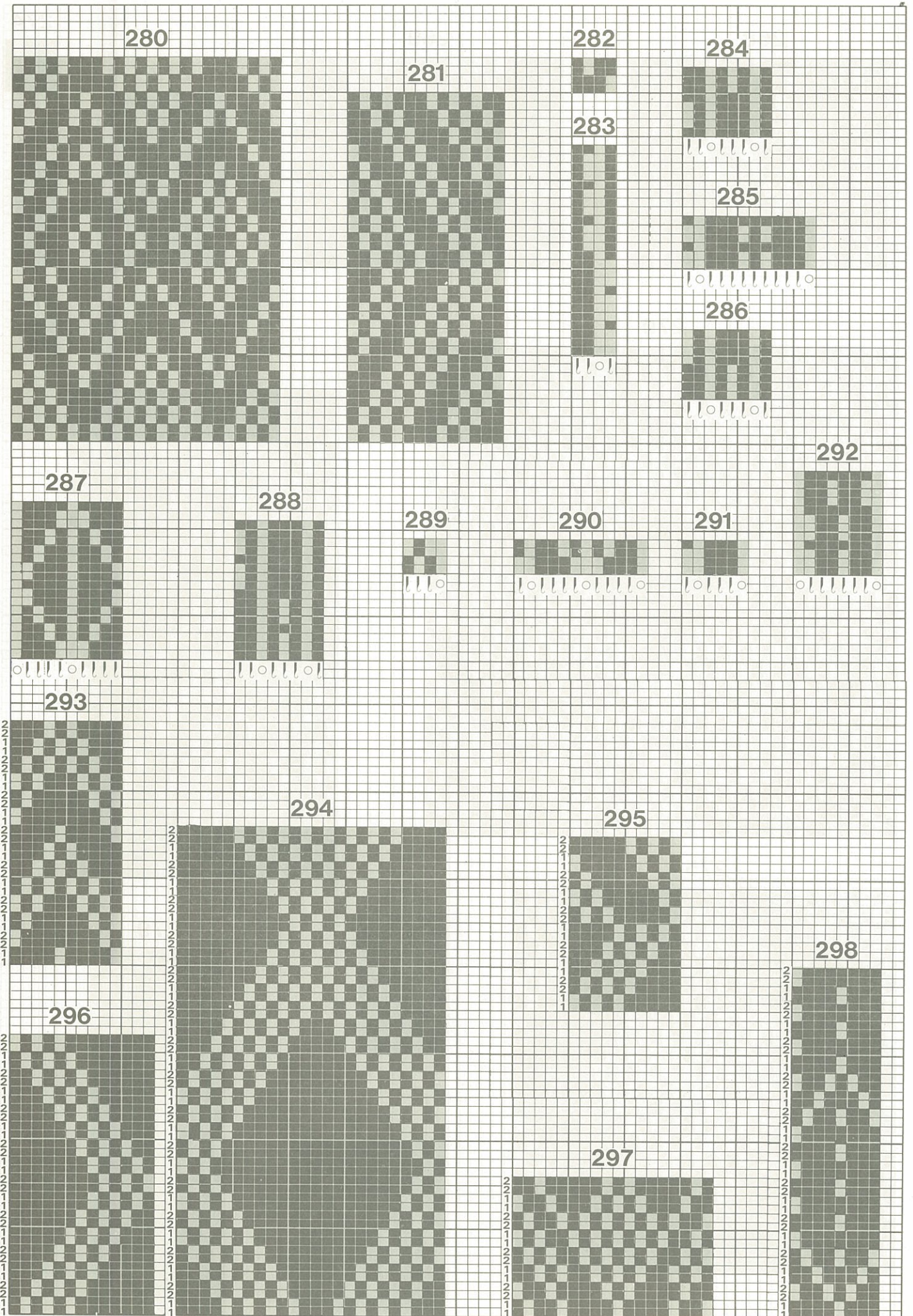

299

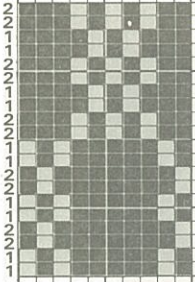

300



301

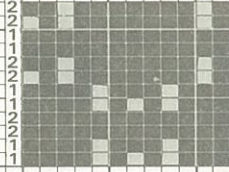

302

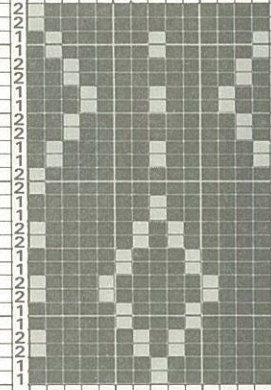

303

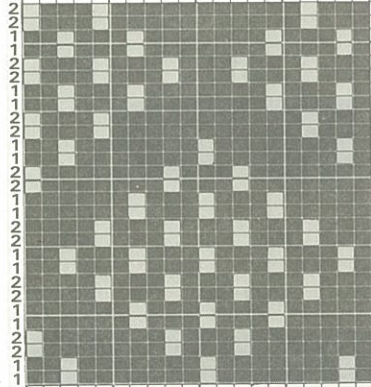

304

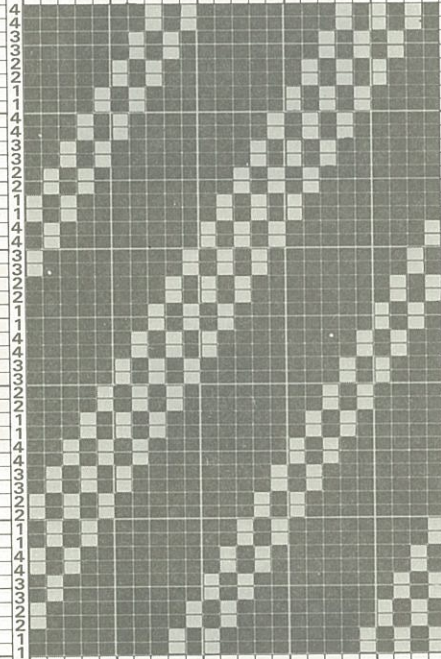

307

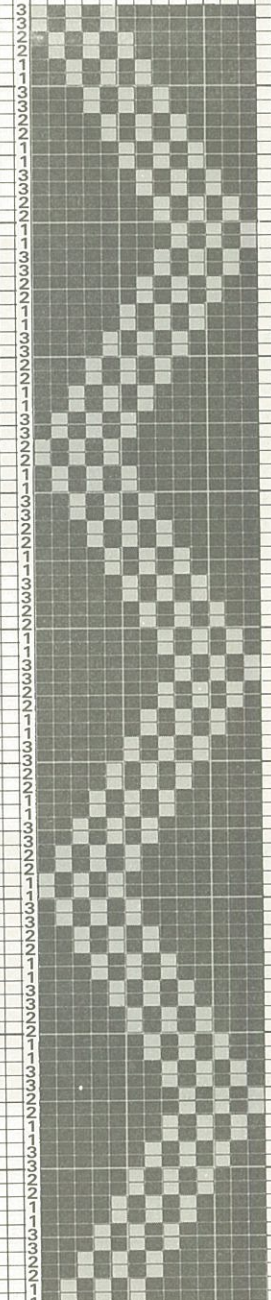

306

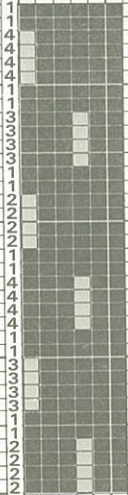

305



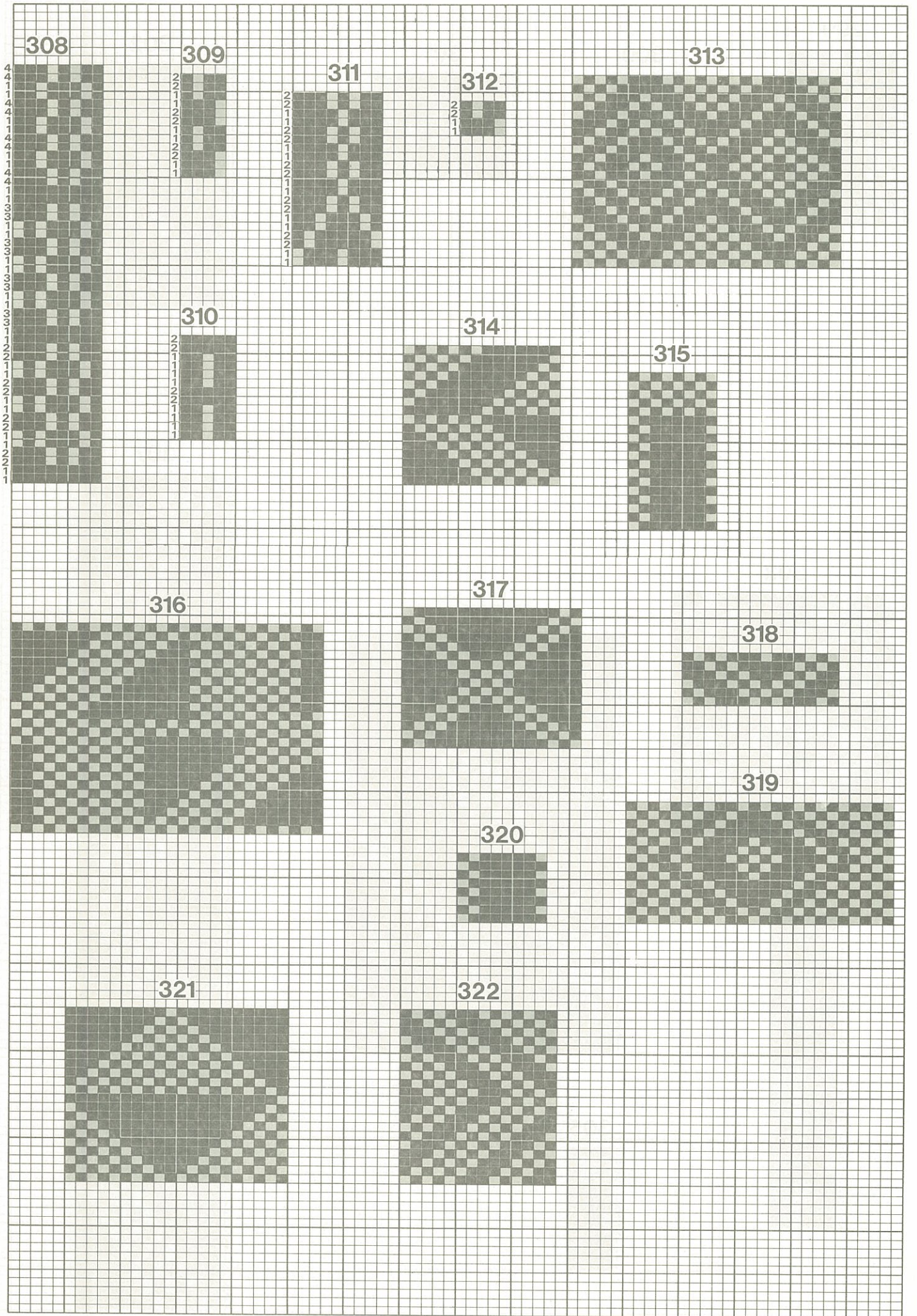

323

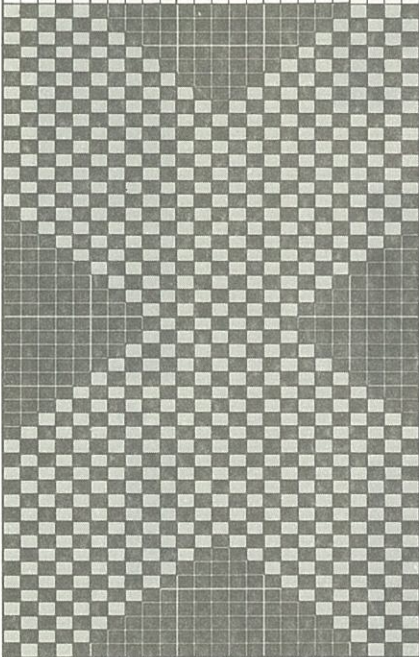

324



326

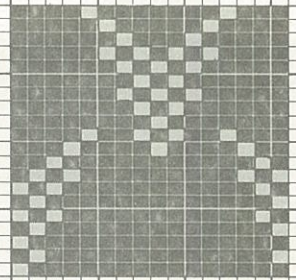

325

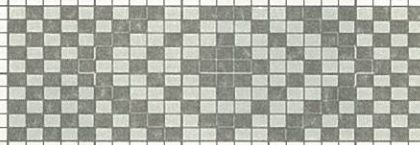

327

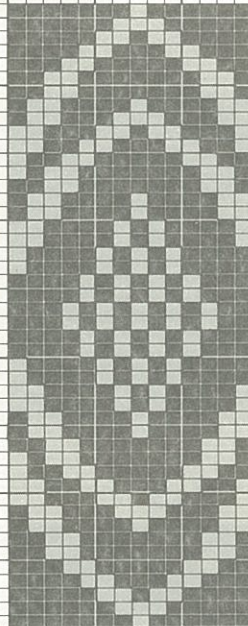

328

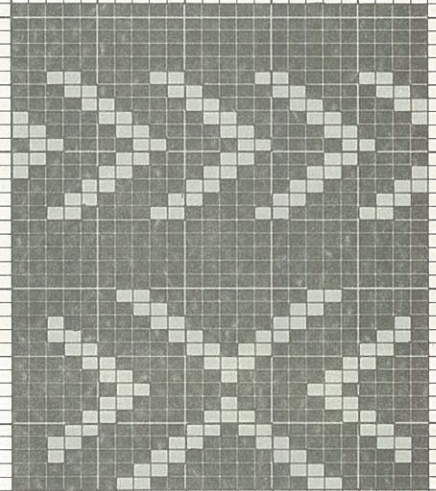

329

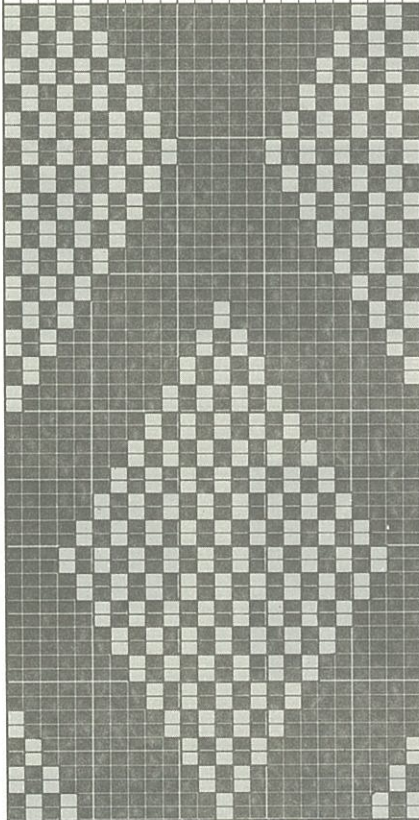

330

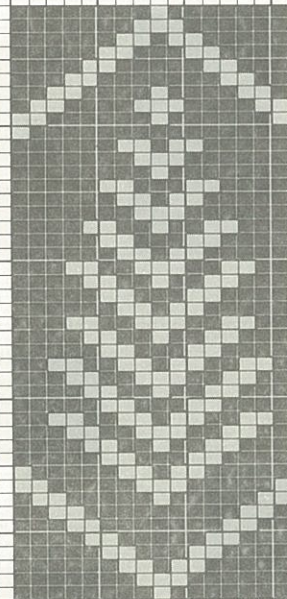

331



332

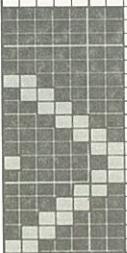

333

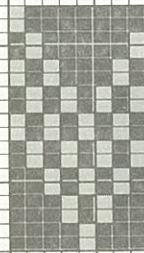

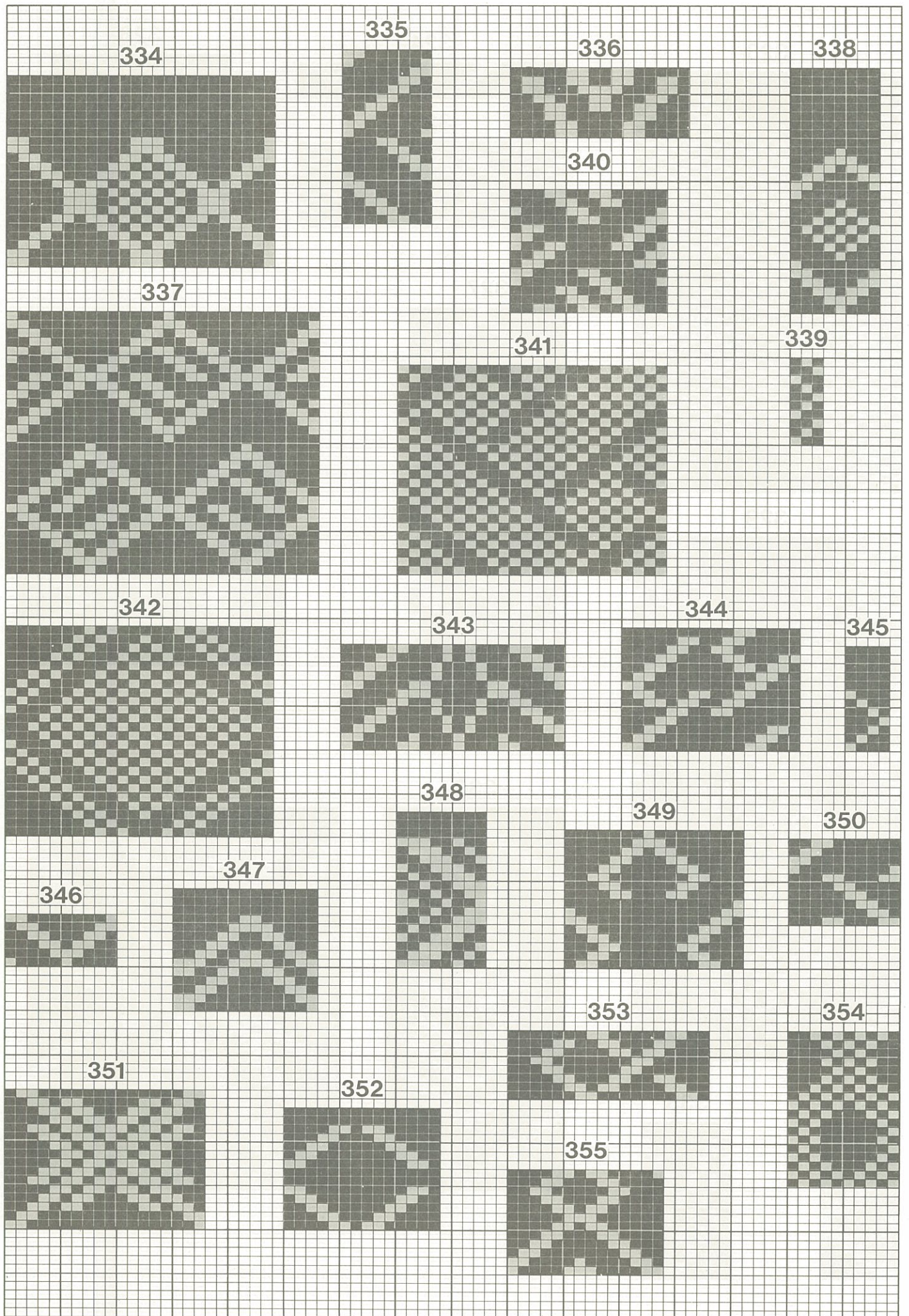

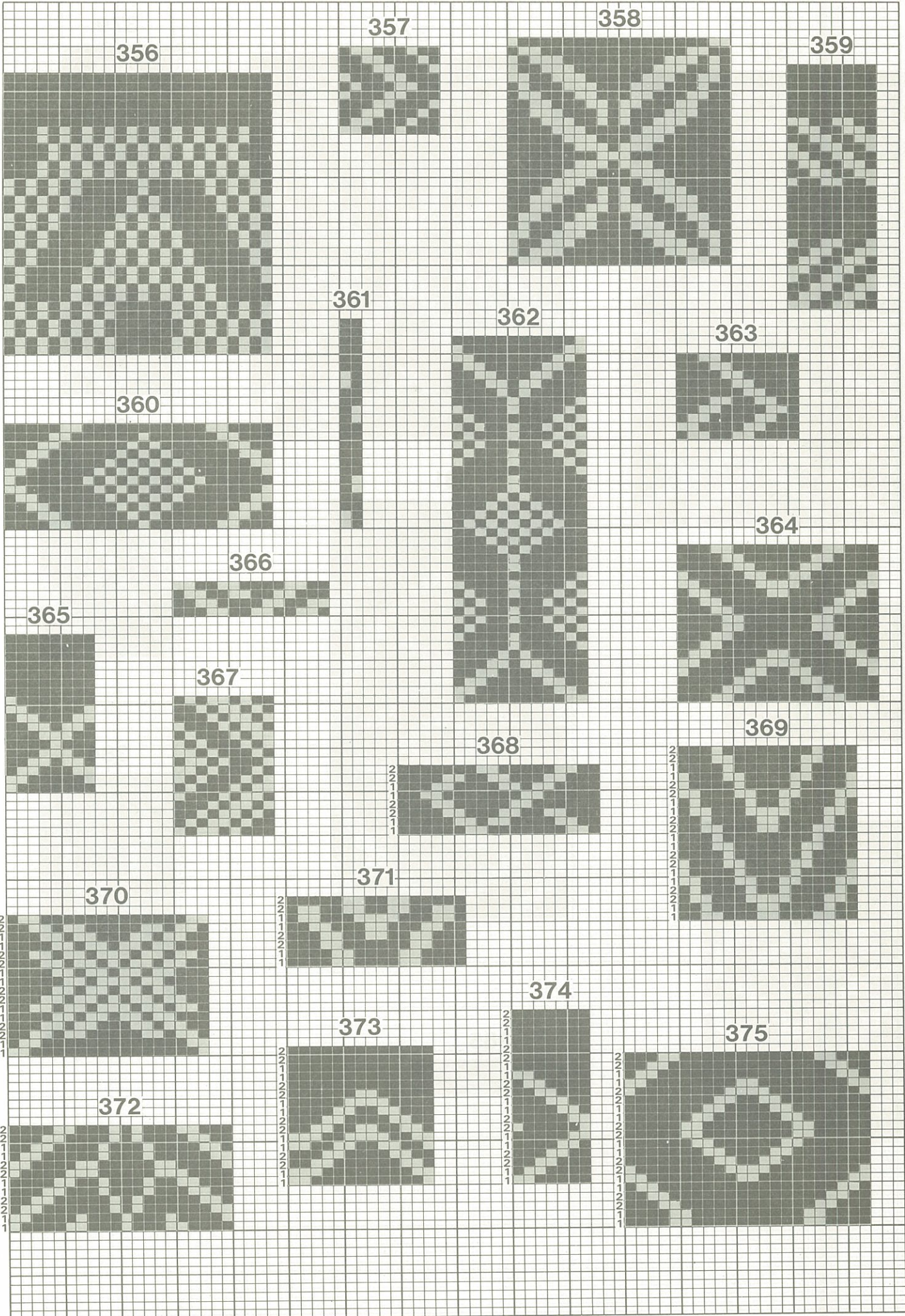

377

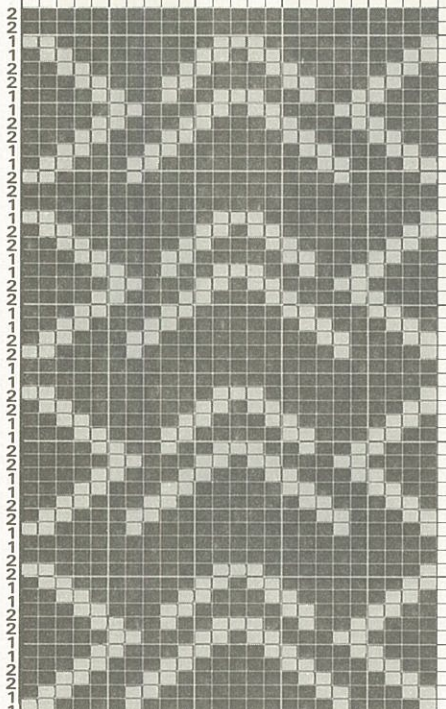

378

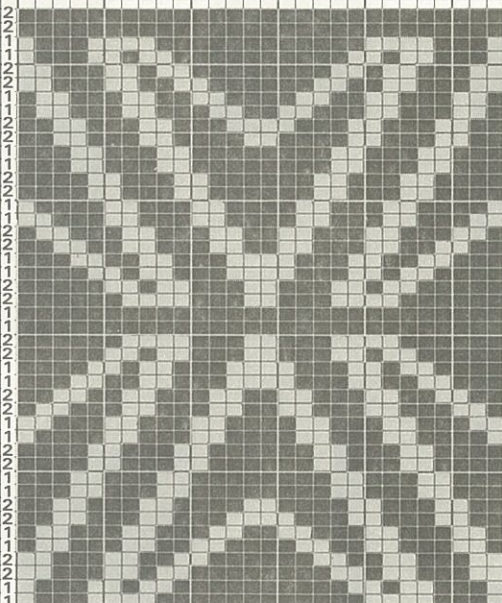

379

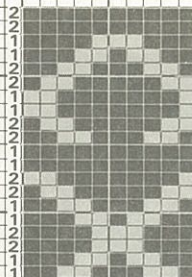

382

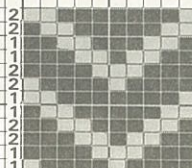

383

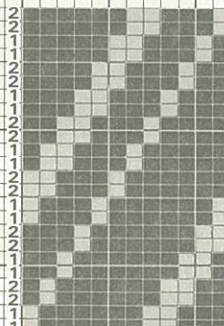

381

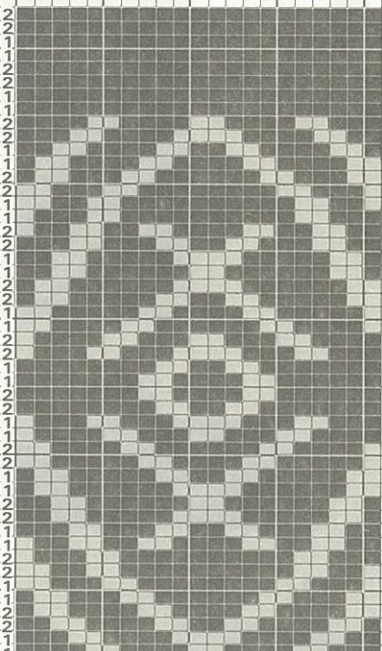

376

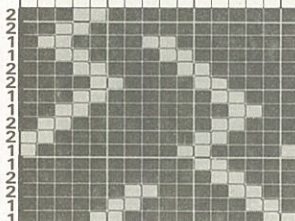

380

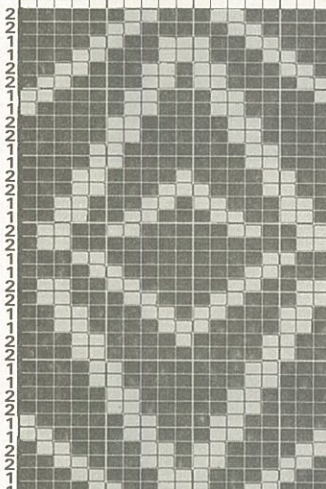

384

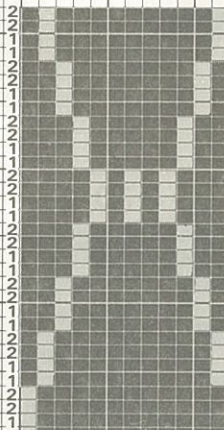

385



395

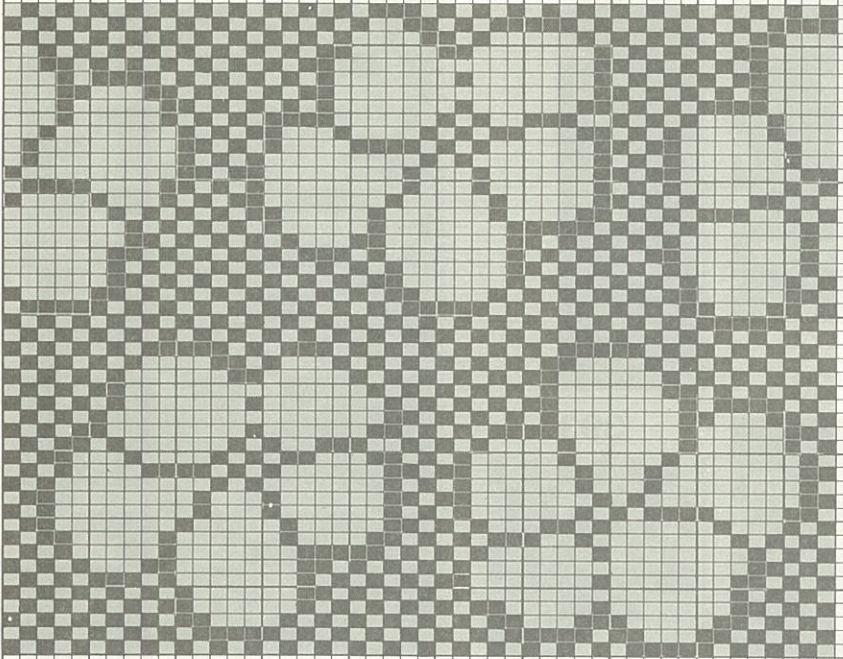

397

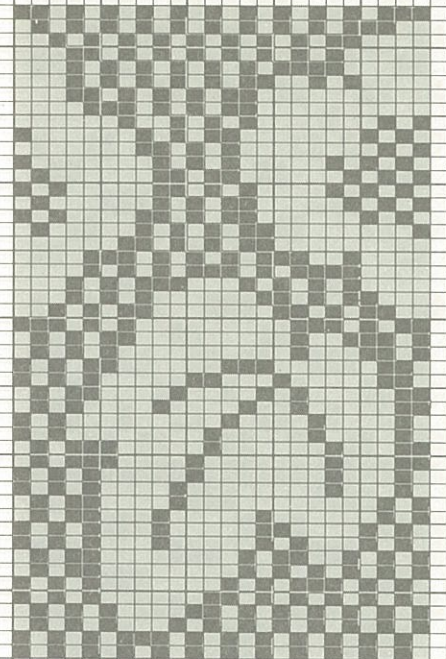

396

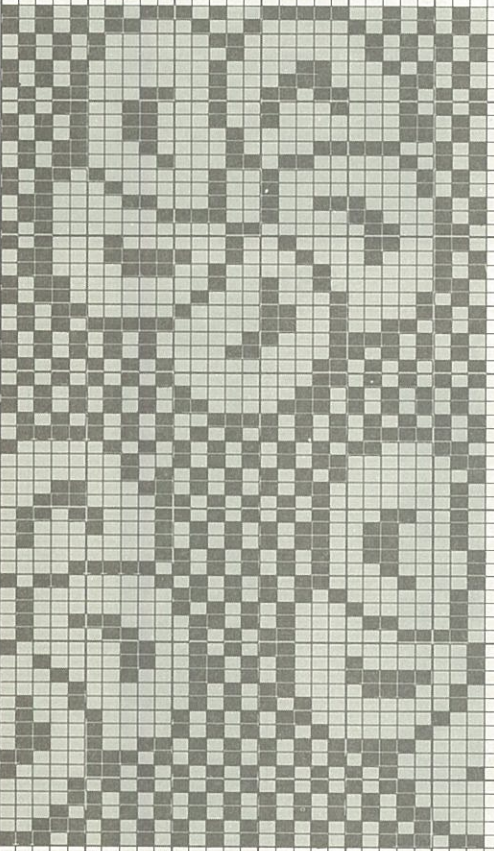

398

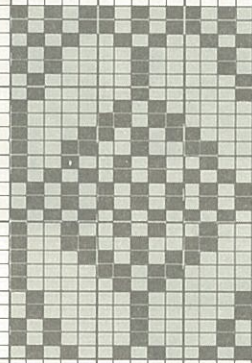

400

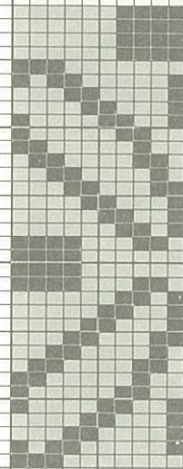

399

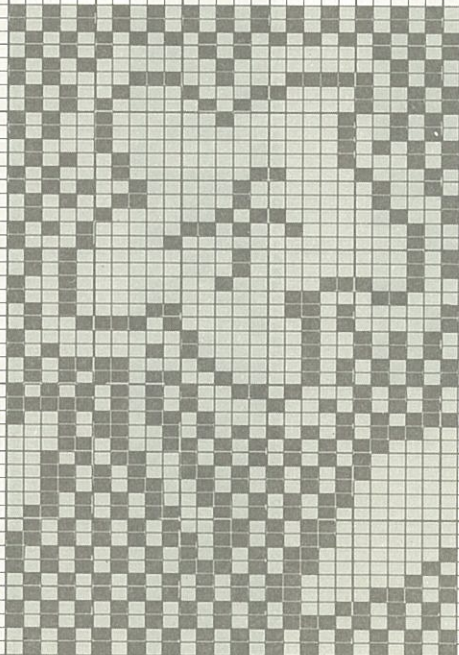

401

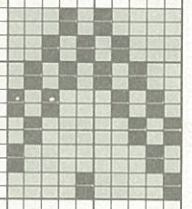

402



403

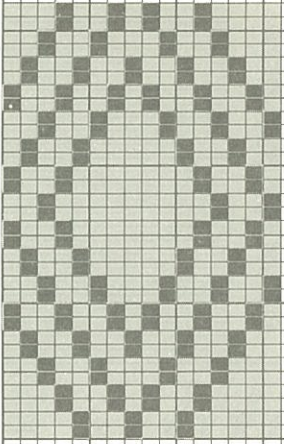

404

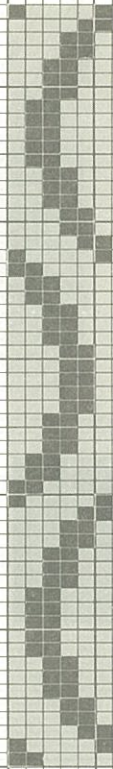

405

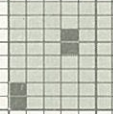

407

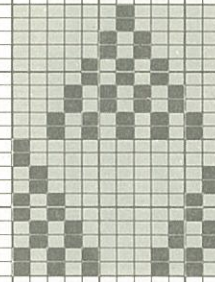

406

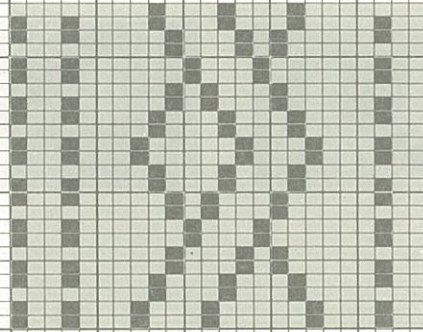

408

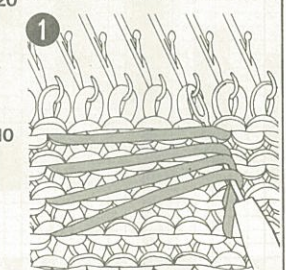
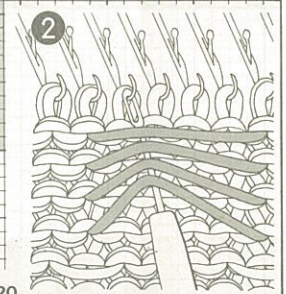
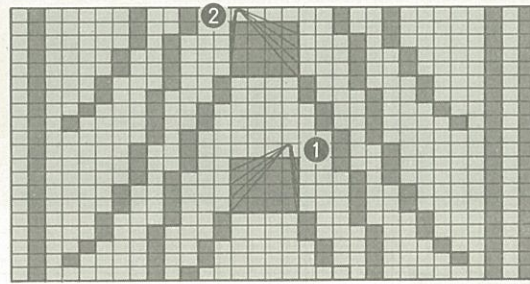
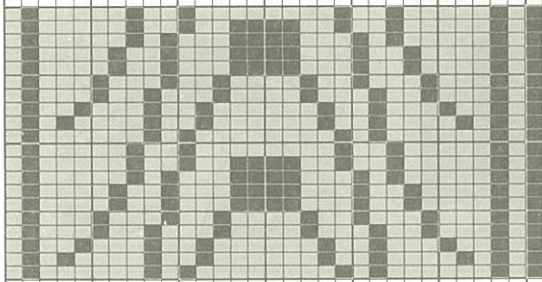

409

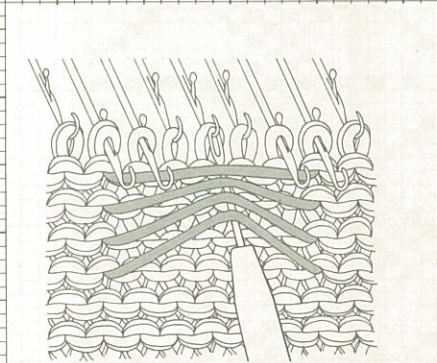
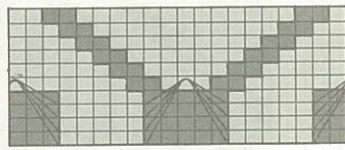
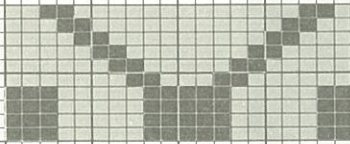

410

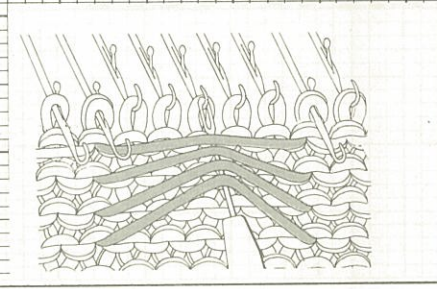
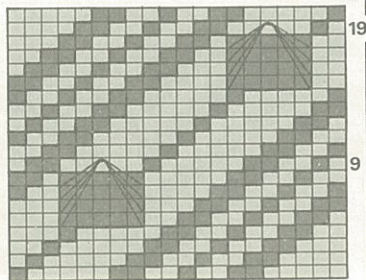
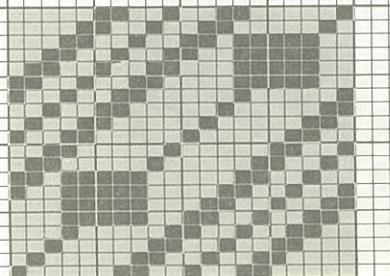

411

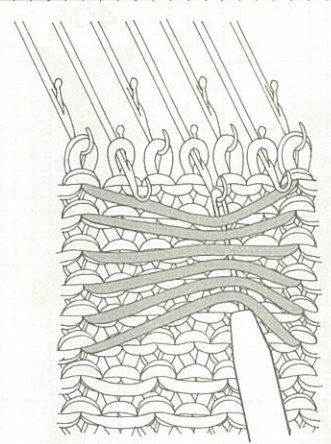
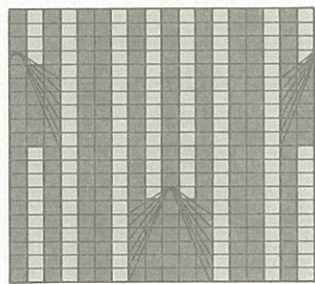
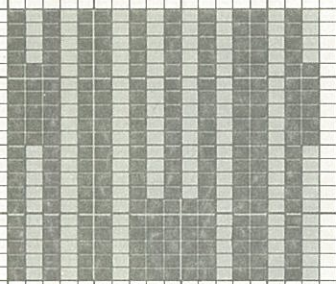

412

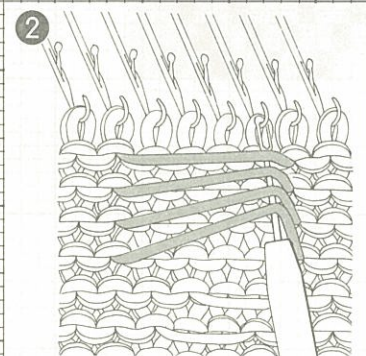
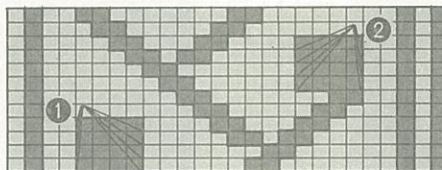
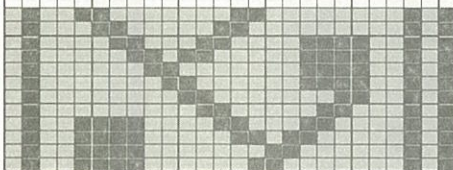

413

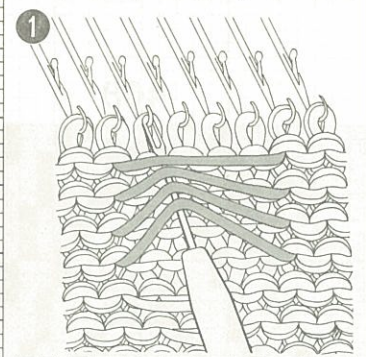
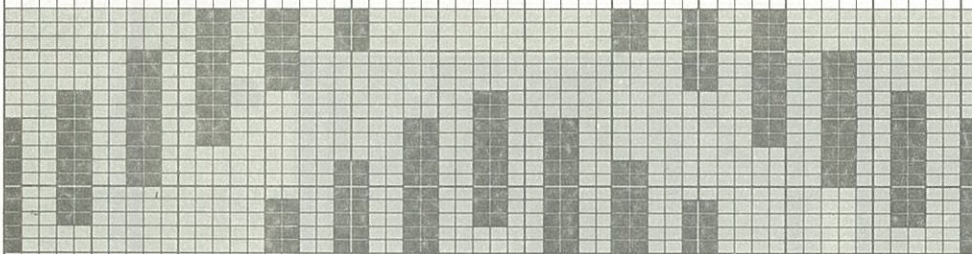

414

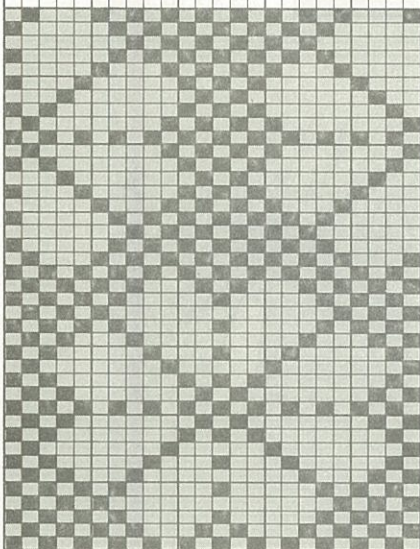

415

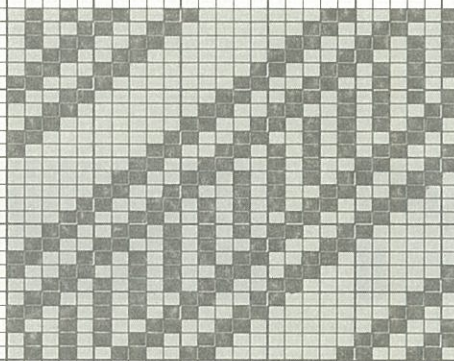

416

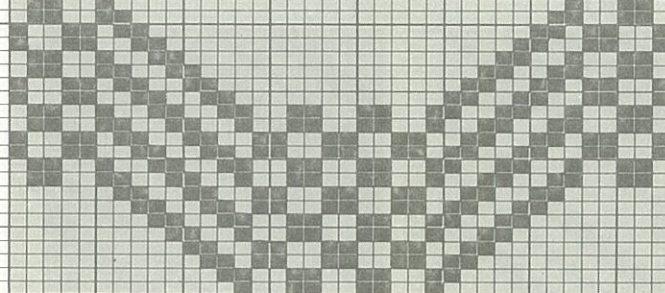

417

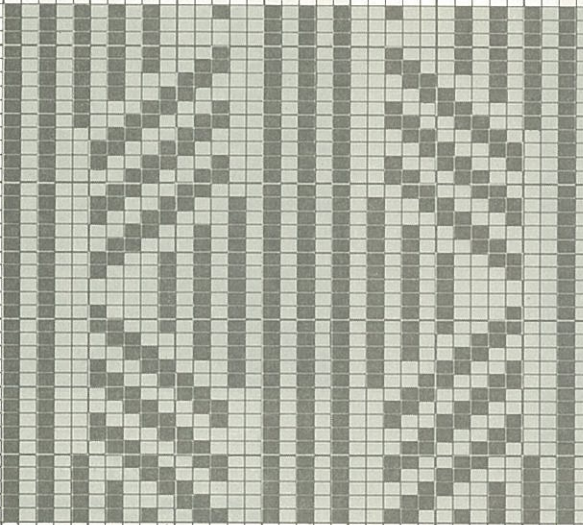

418

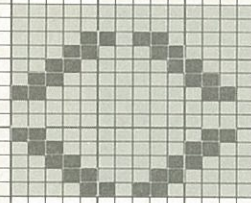

420



419

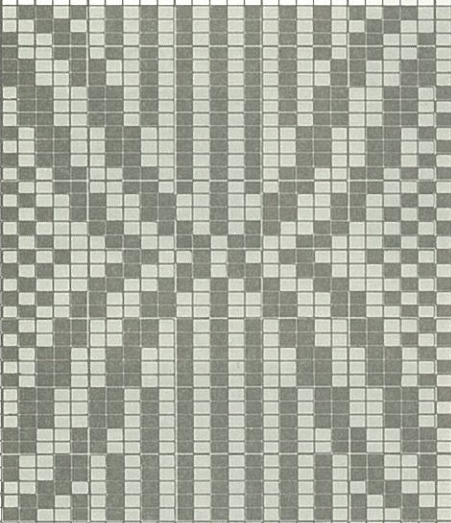

421

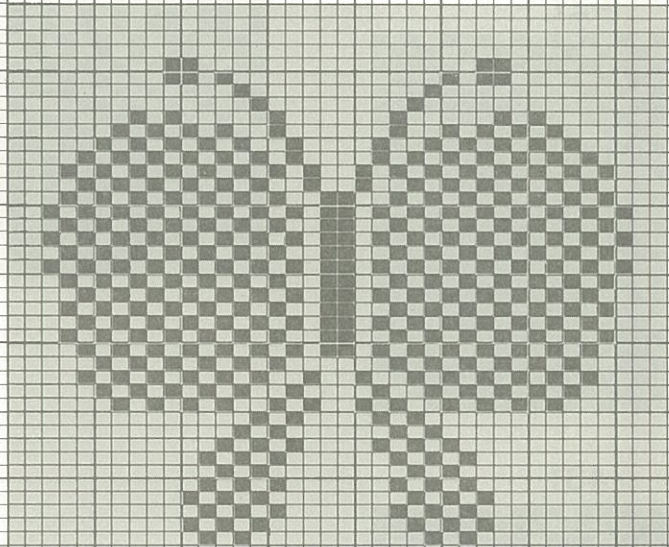

422

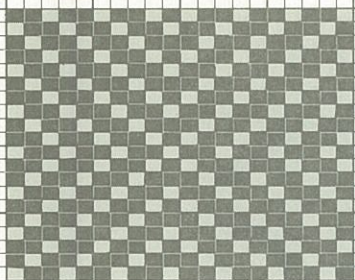

423

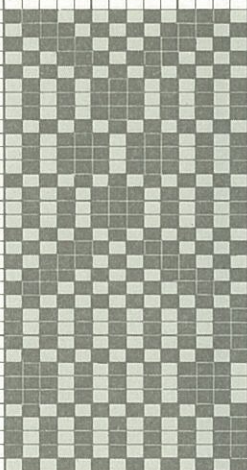

424

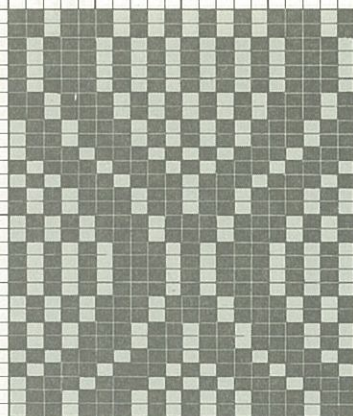

426

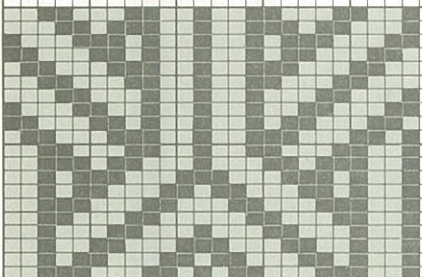

428

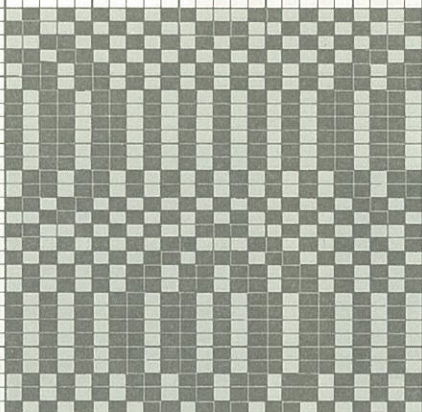

425

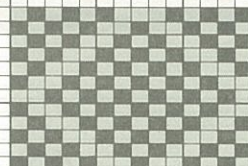

427

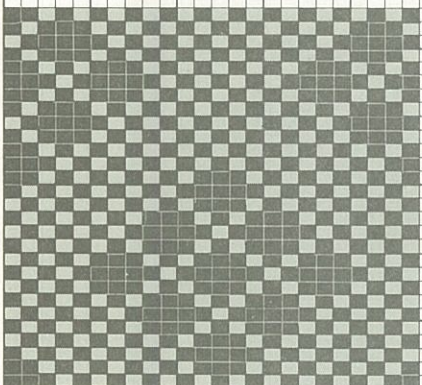

429

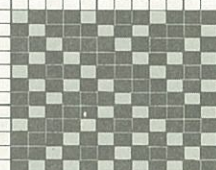

431

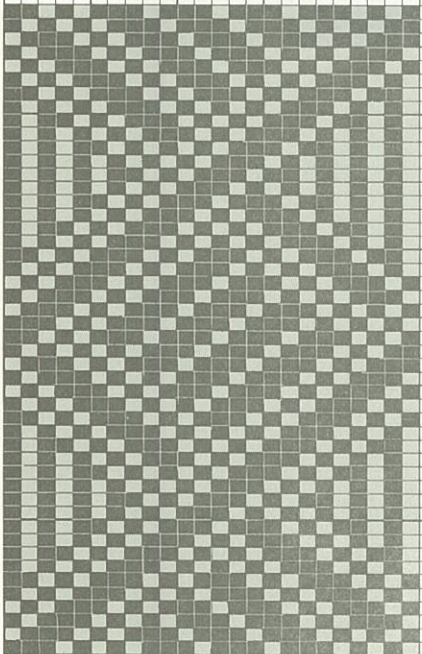

430

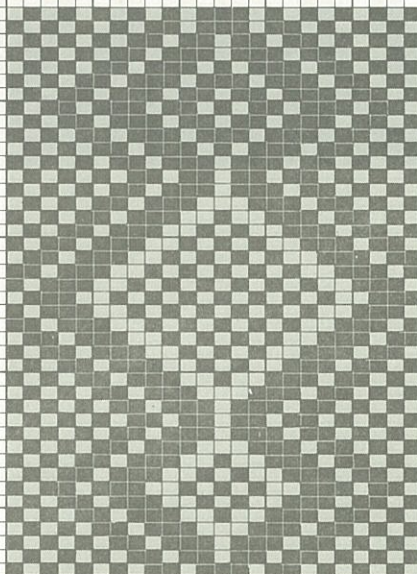

432

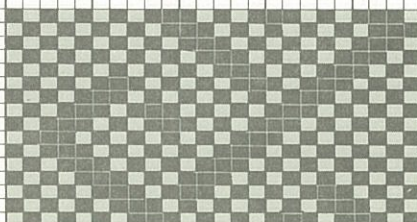

433

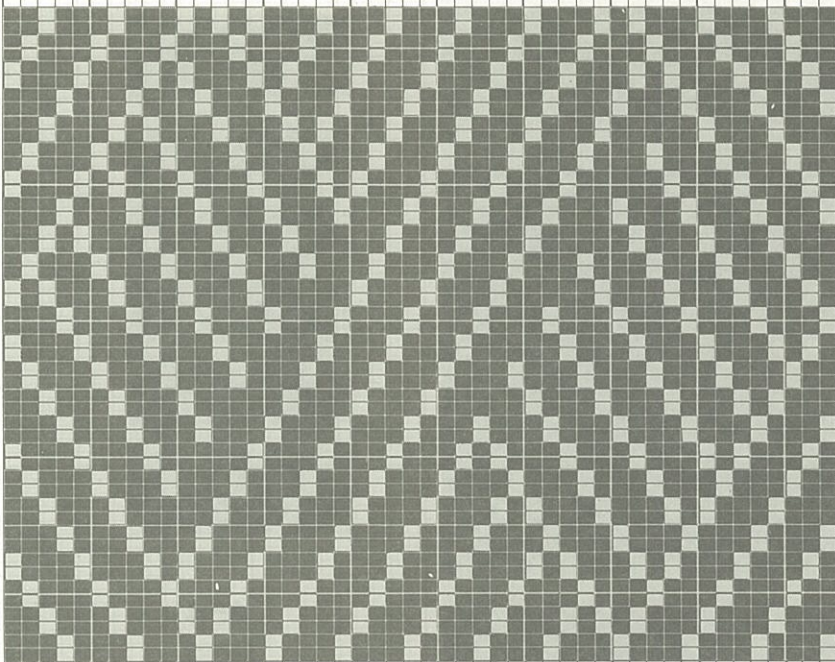

434

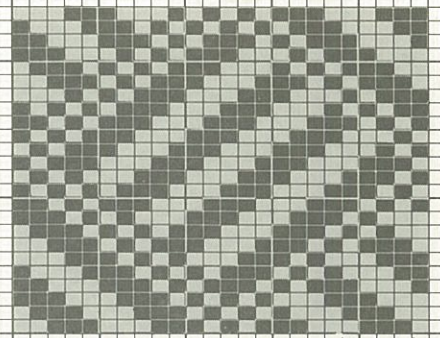

435

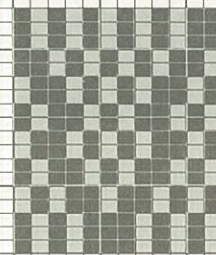

436

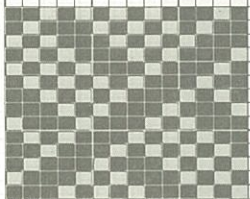

437

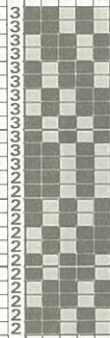

438

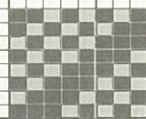

439

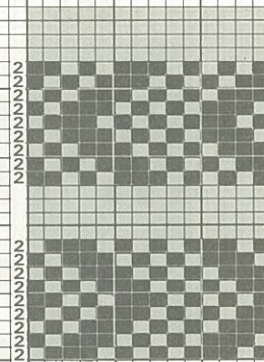

441

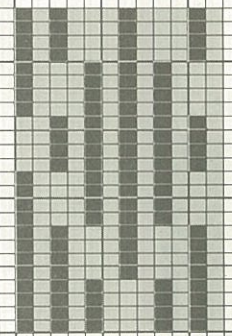

443



440

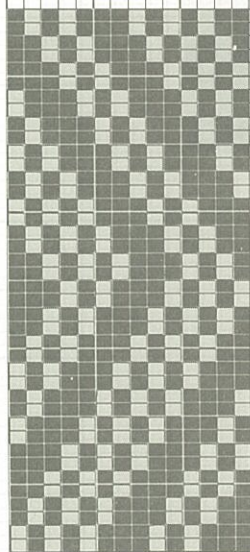

442

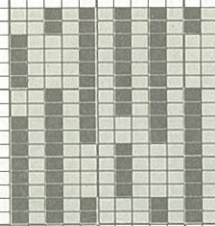

444

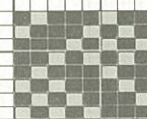

445

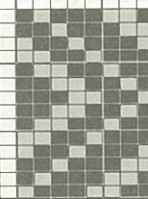

447

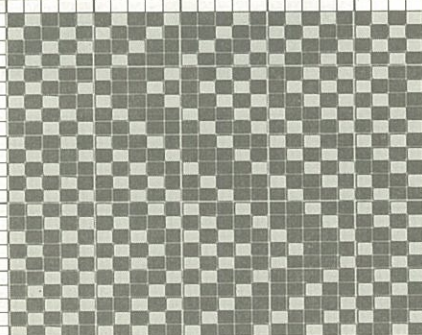

446

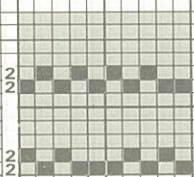

448



449

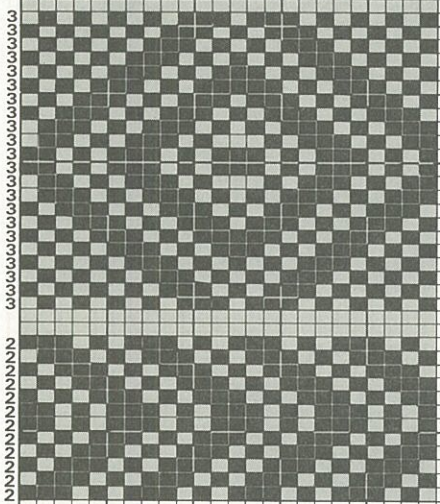

450

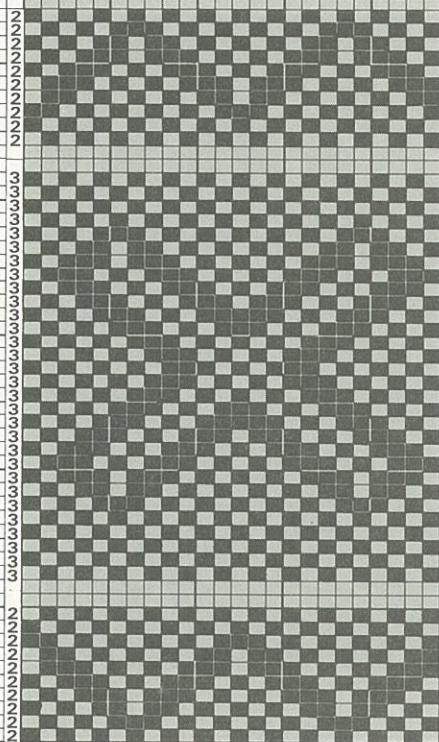

451

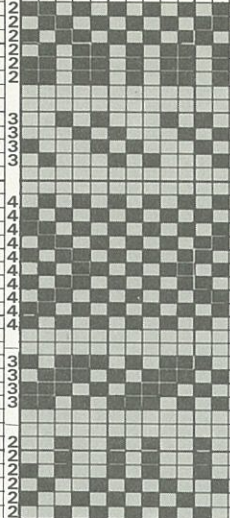

452

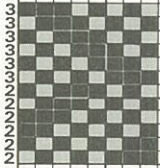

453

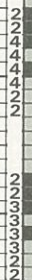

455

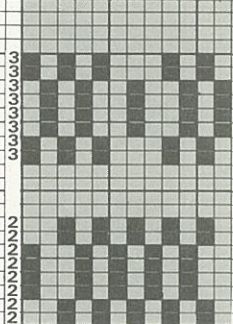

456

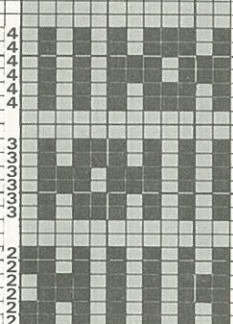

454

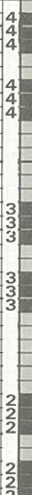

457

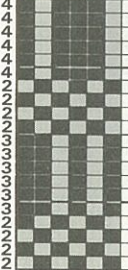

458

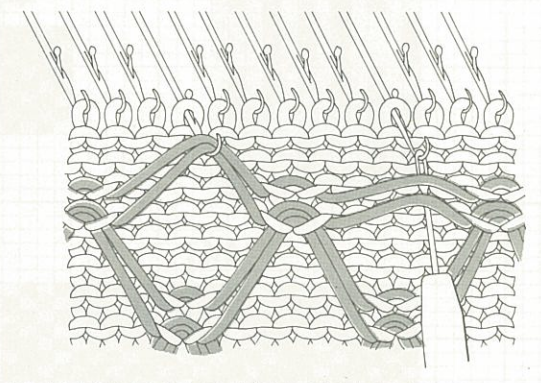
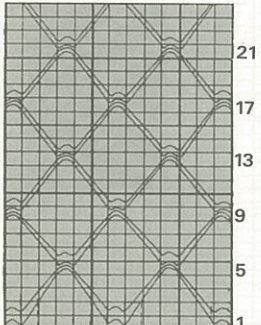
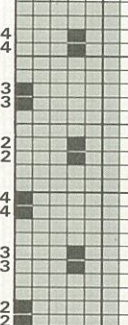

459

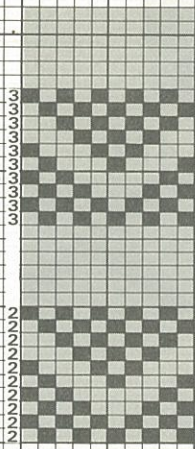

461



465

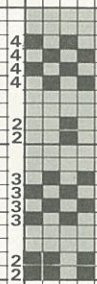

466

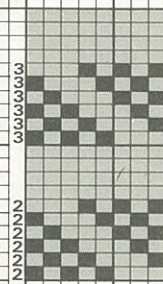

464



460

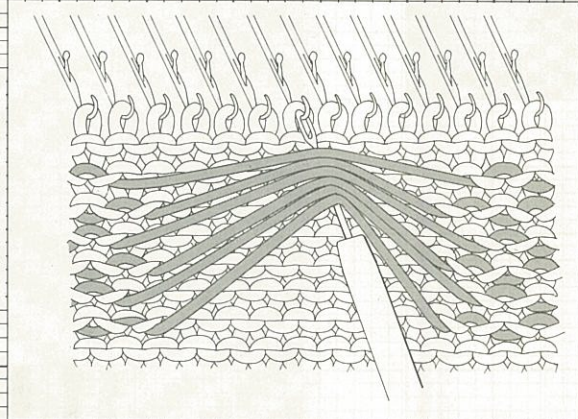
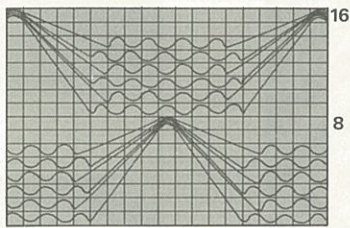
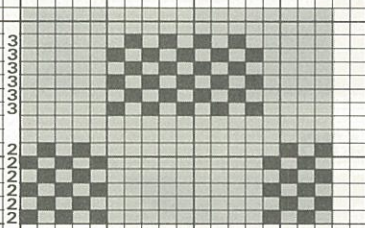

462

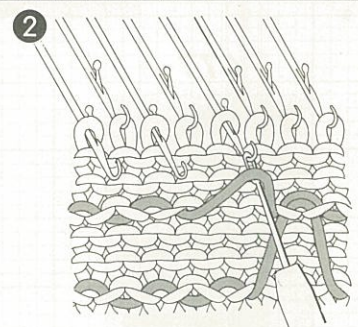
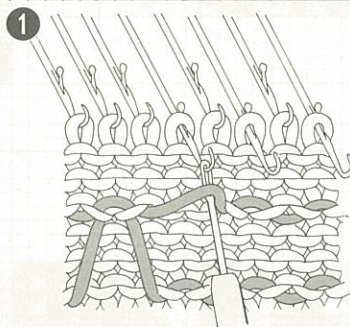
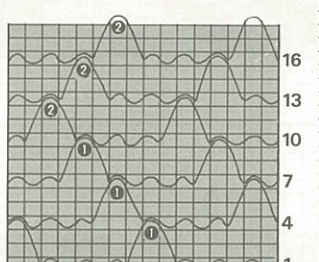
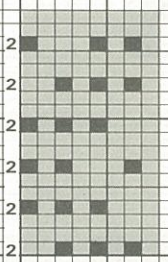

463

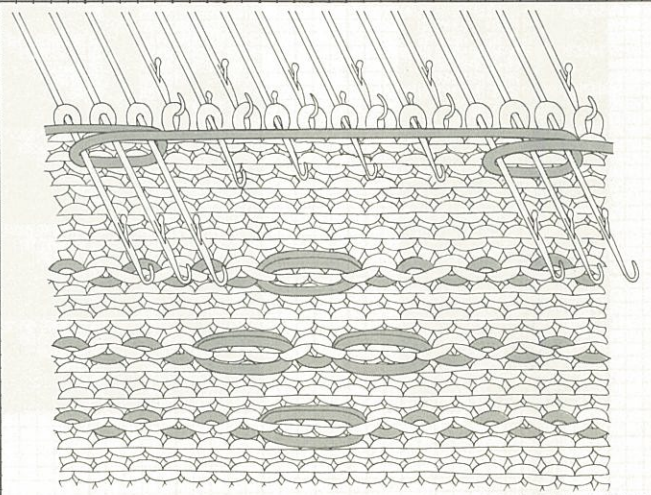
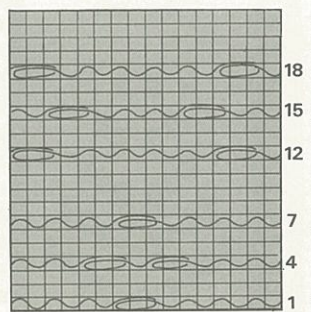
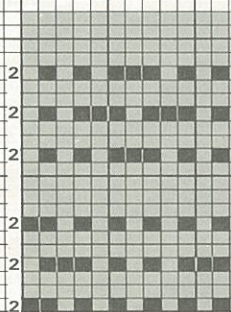

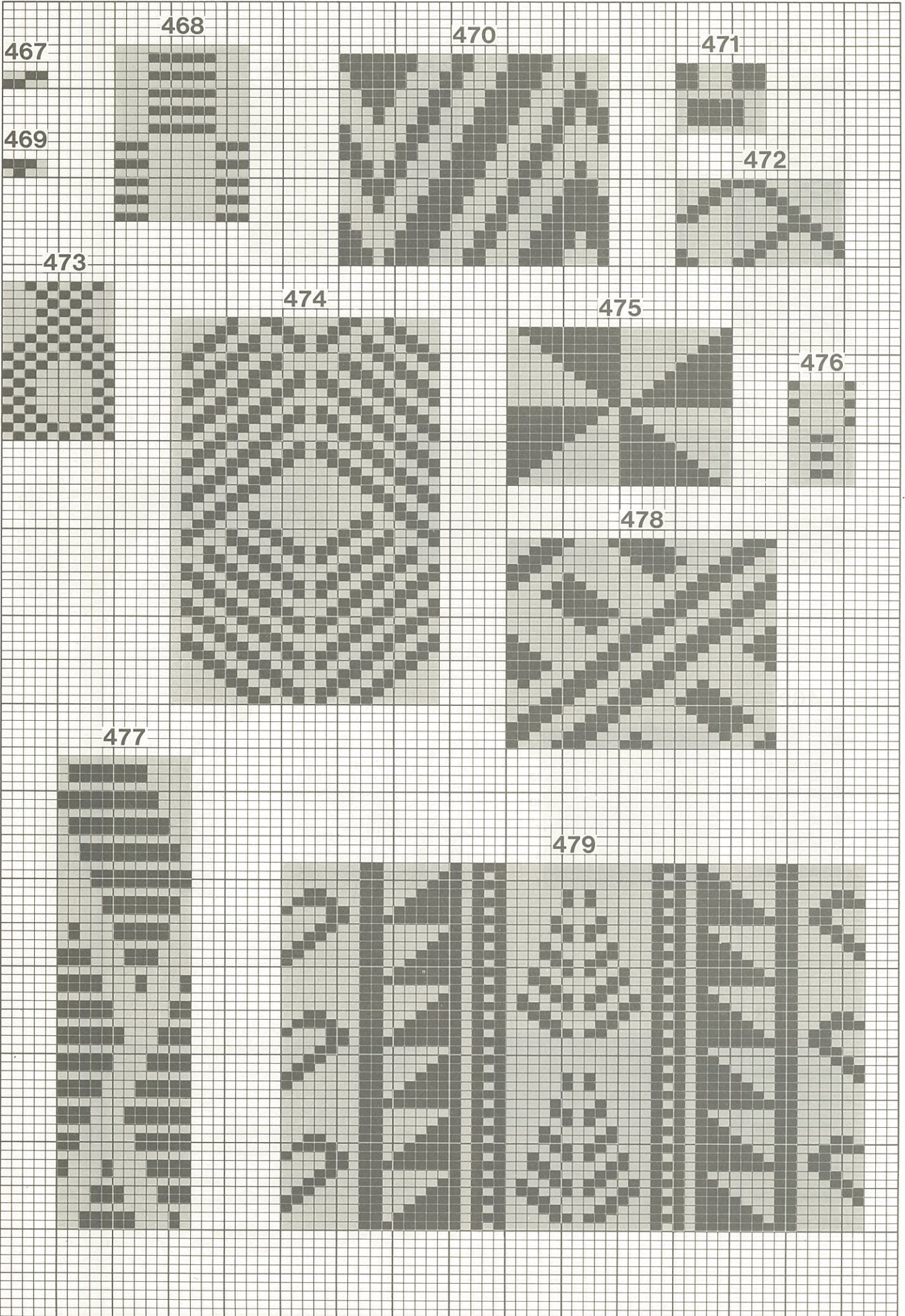

480

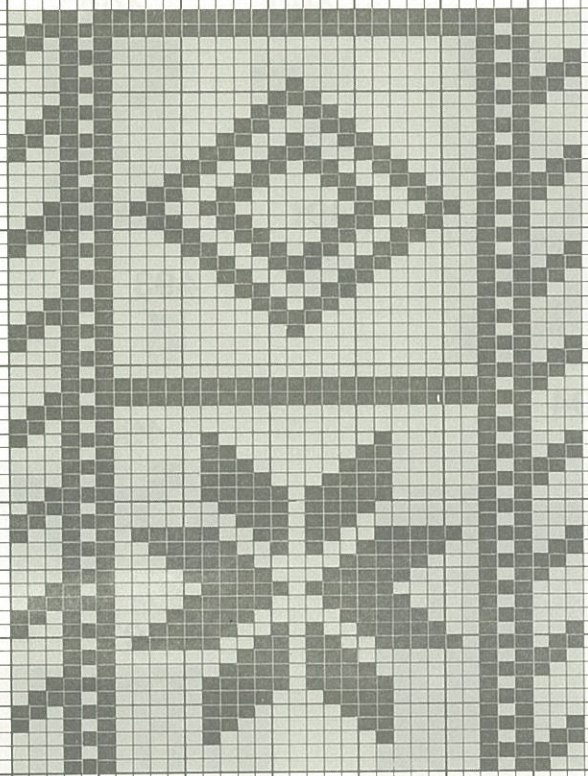

481

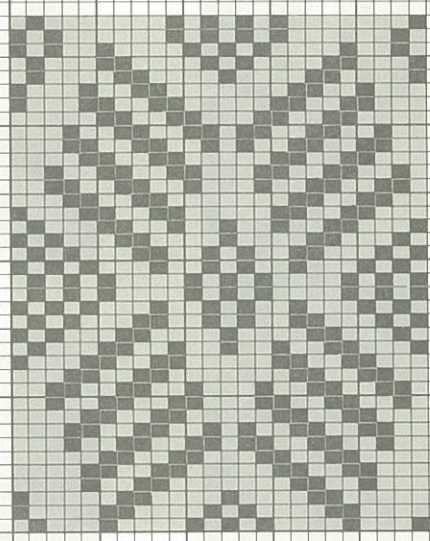

483

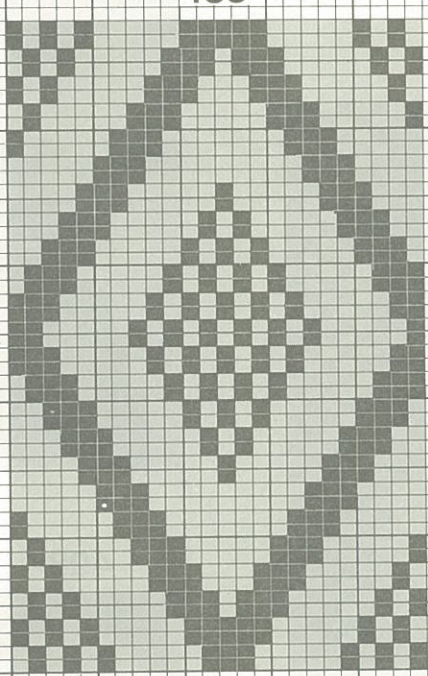

482

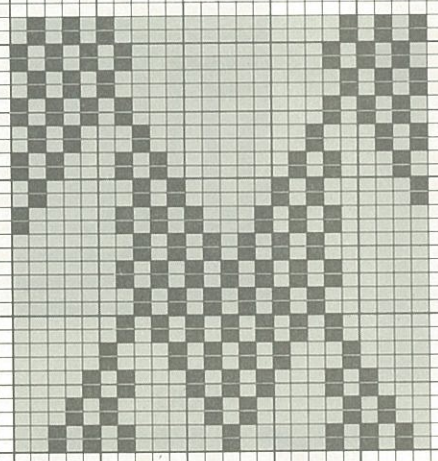

484

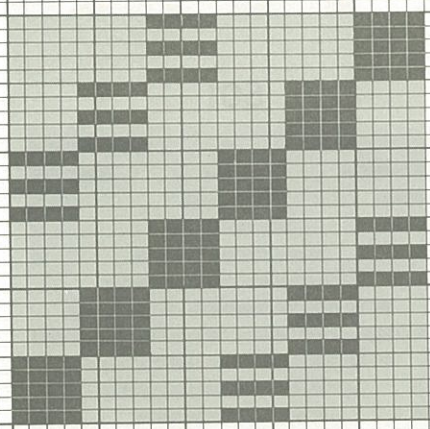

485

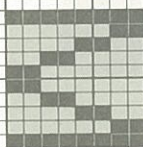

487

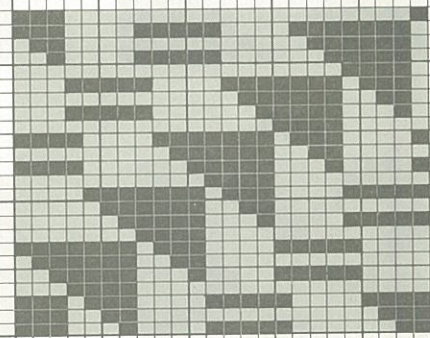

486

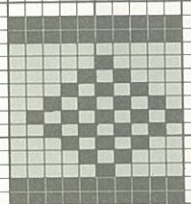

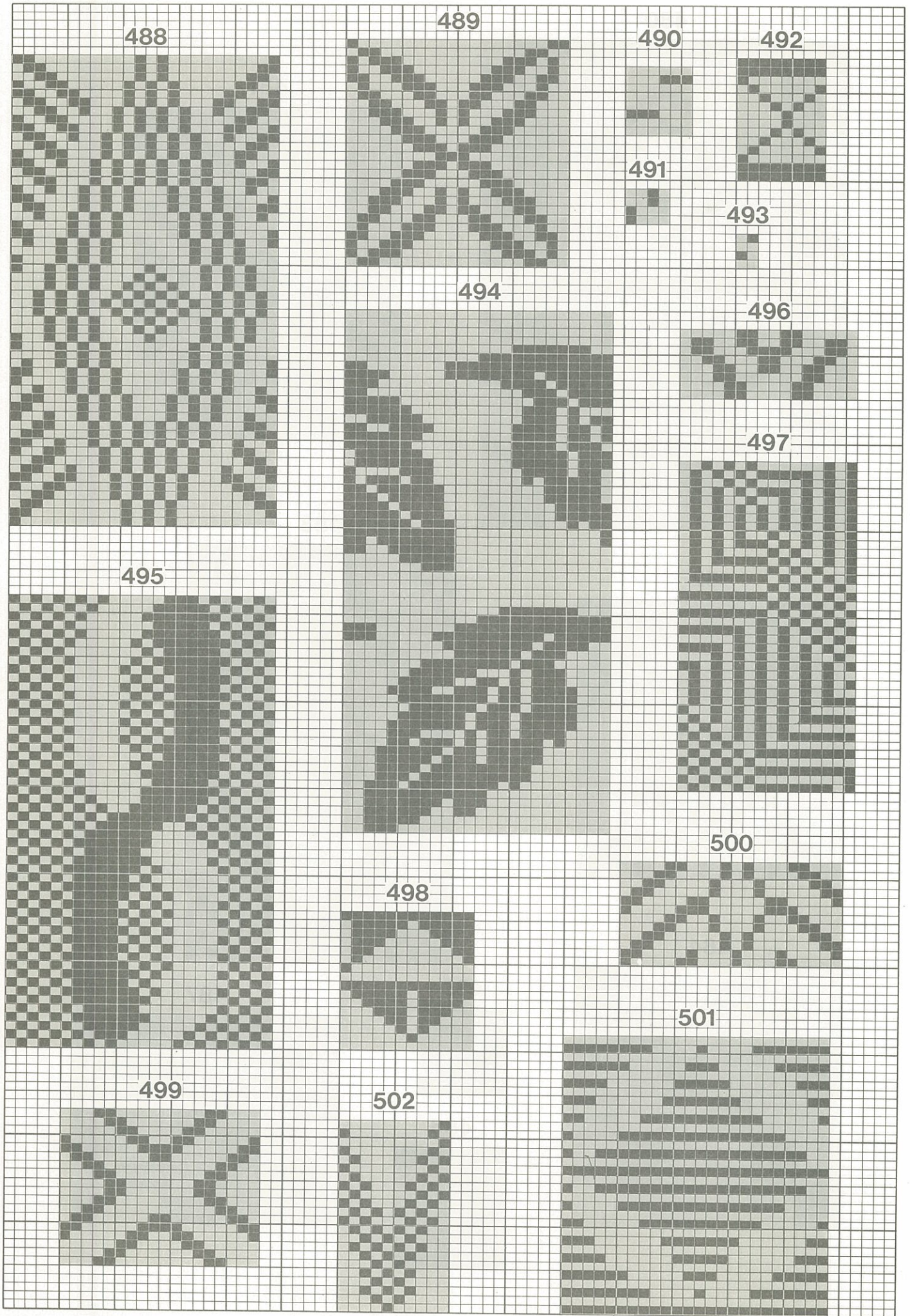

503

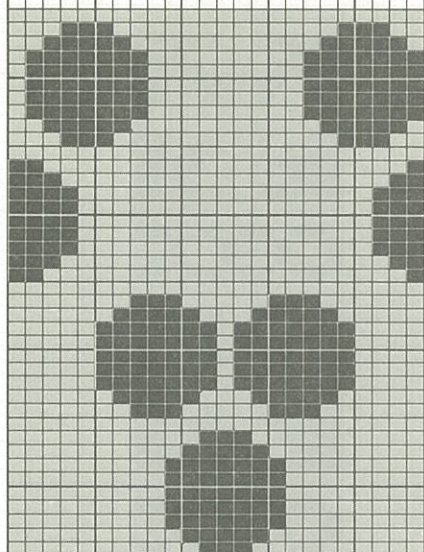

504

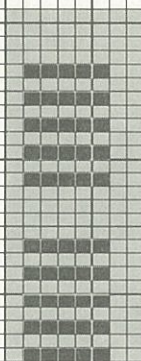

505

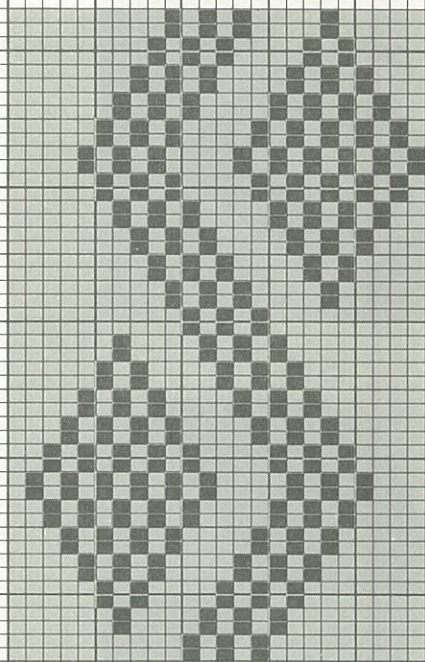

506

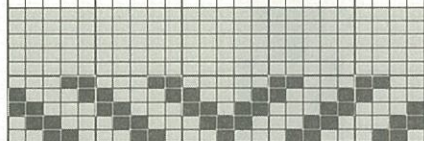

507

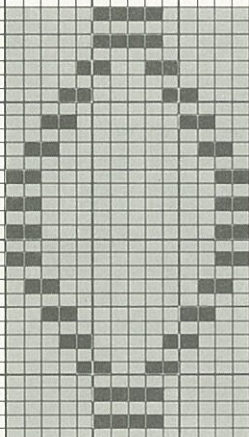

508

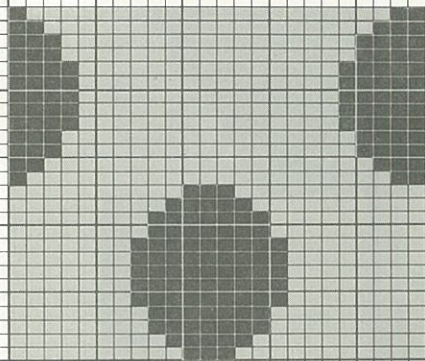

509

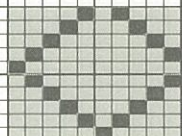

510

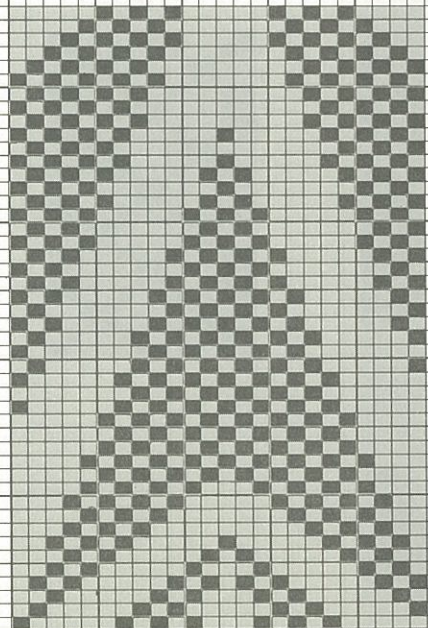

511

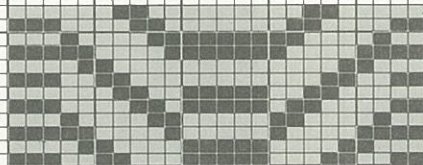

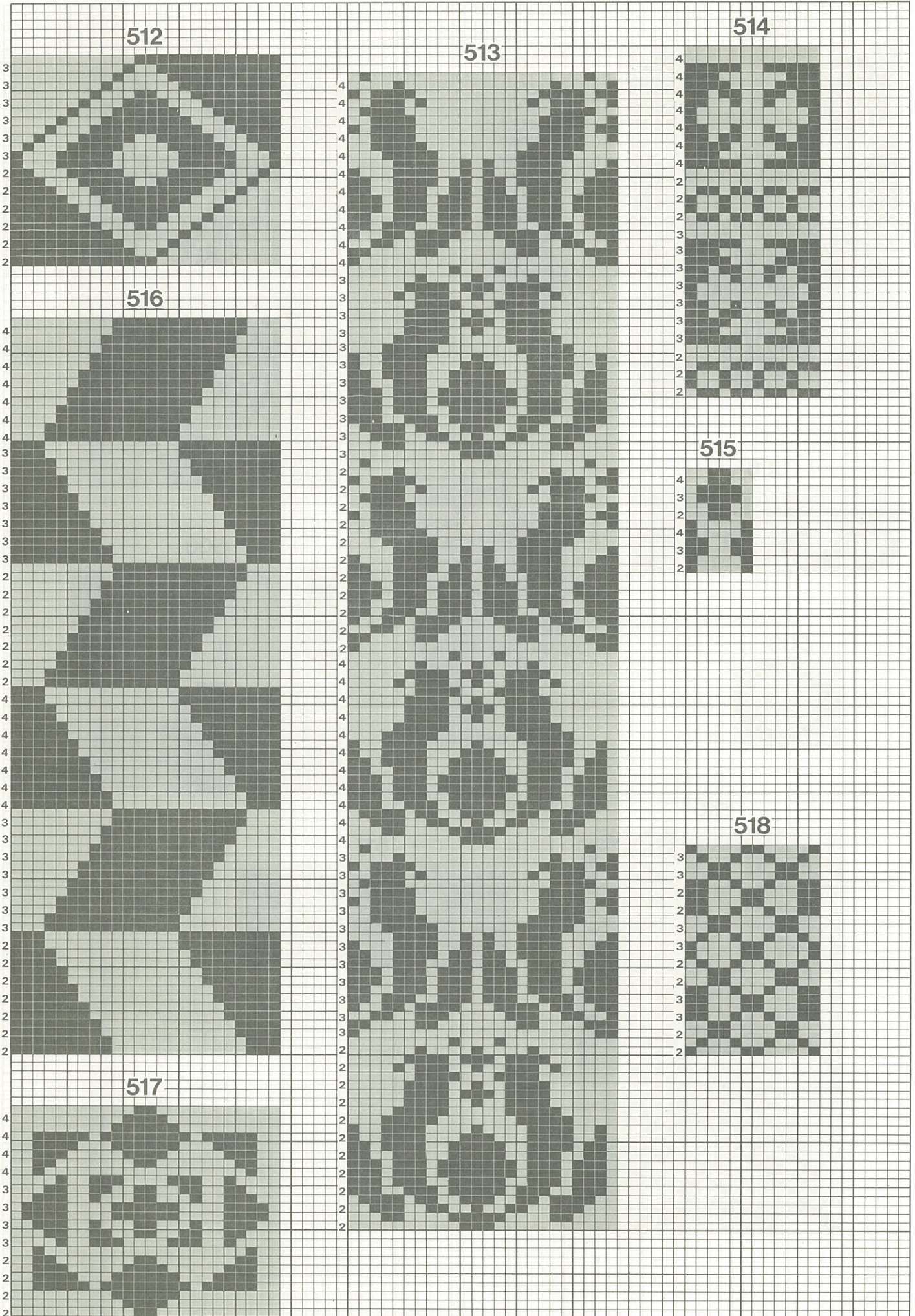

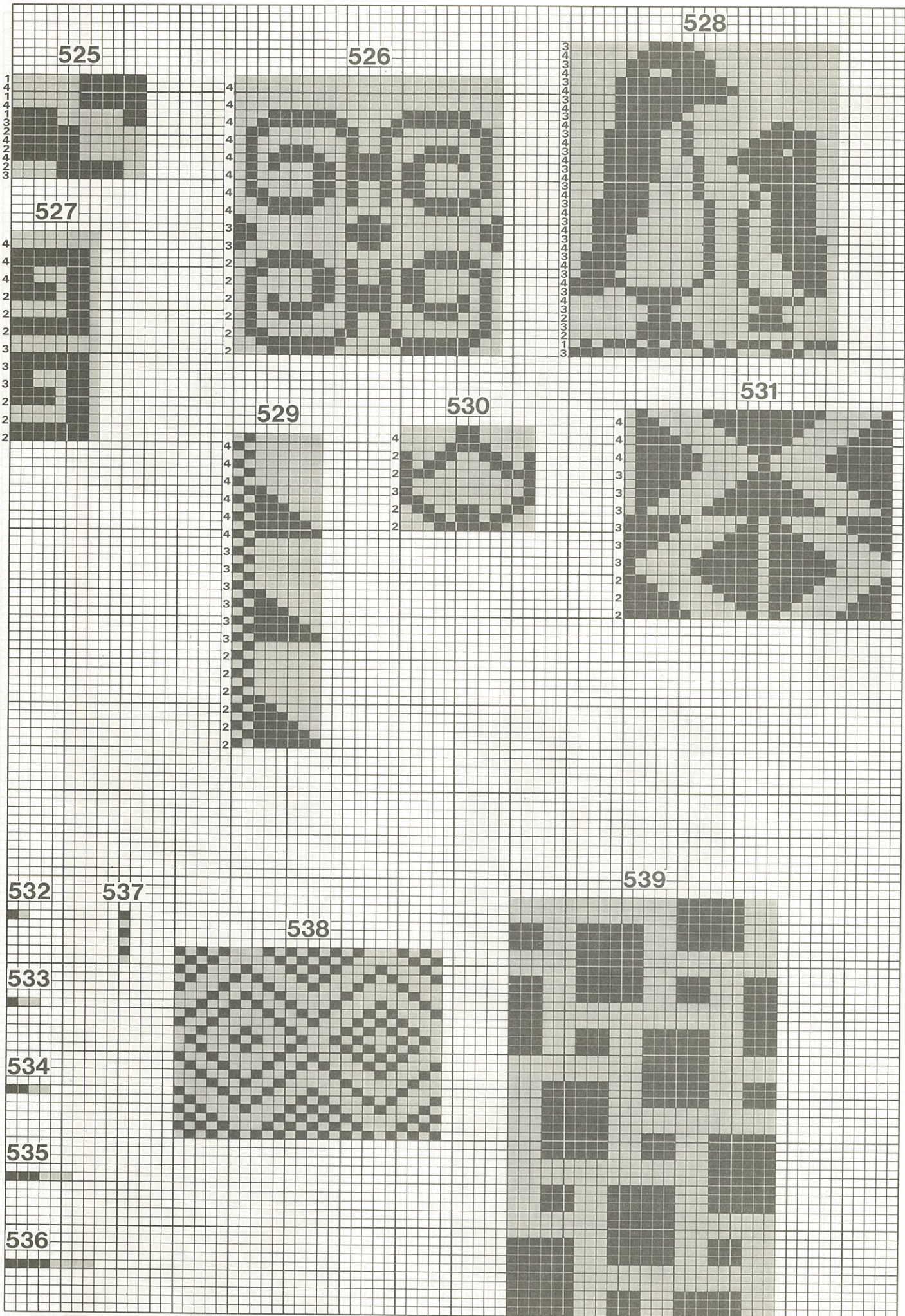

525

526

528

527

529

530

531

532

537

538

539

533

534

535

536

540

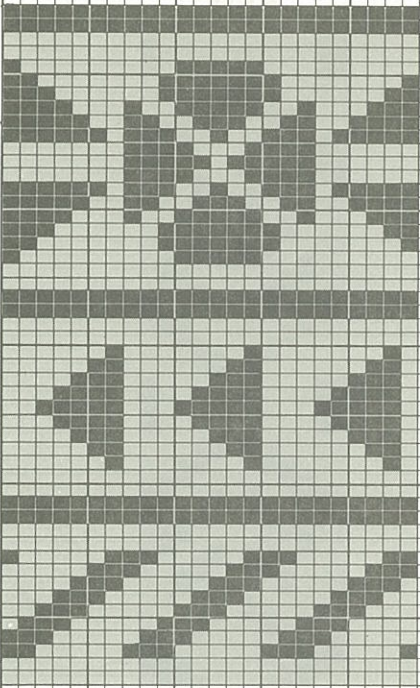

541

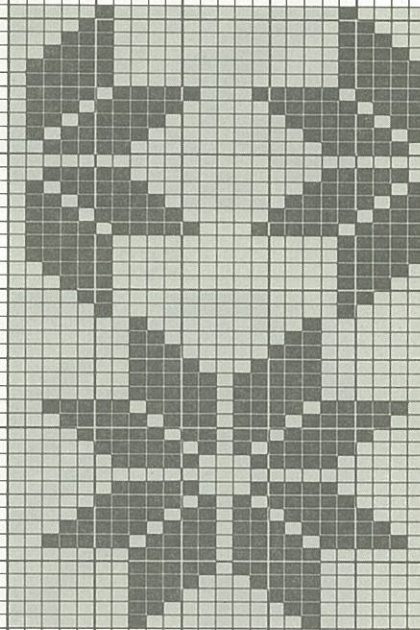

544

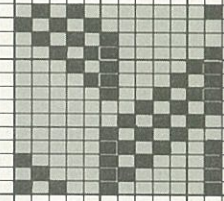

542

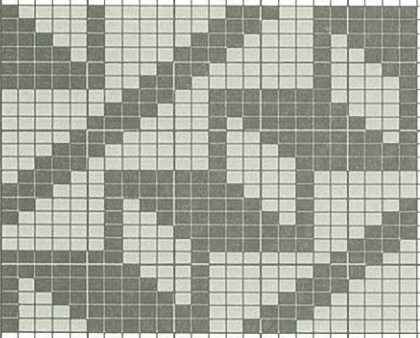

546

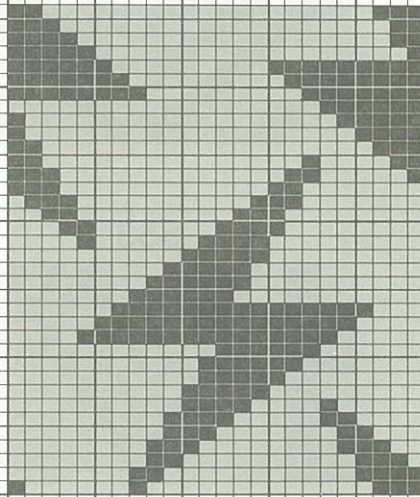

543

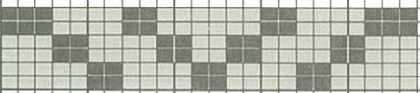

547

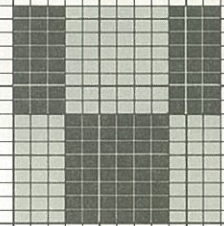

545

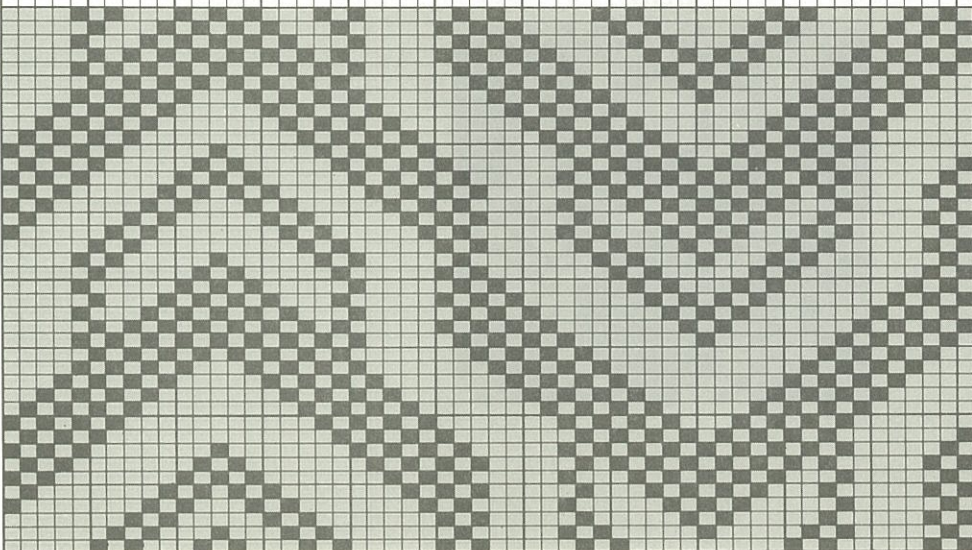

548

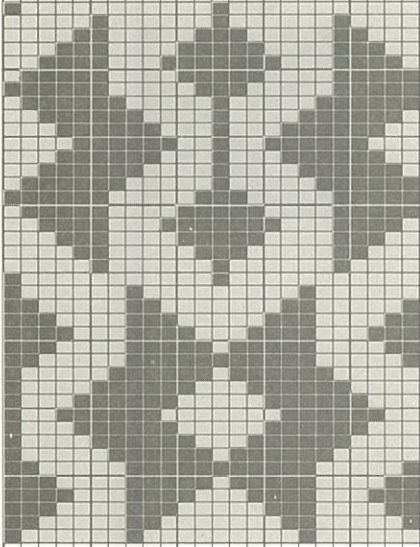

549

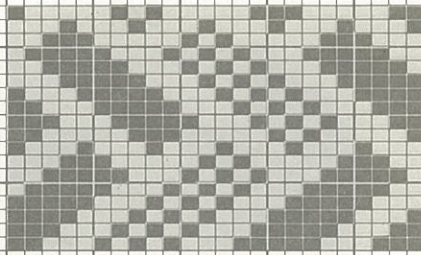

550

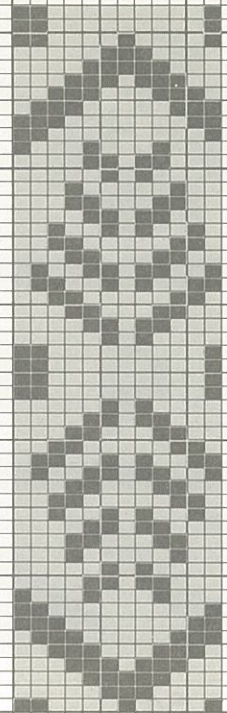

551

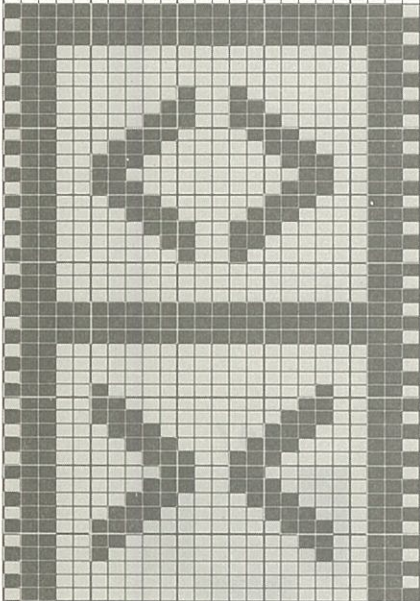

552

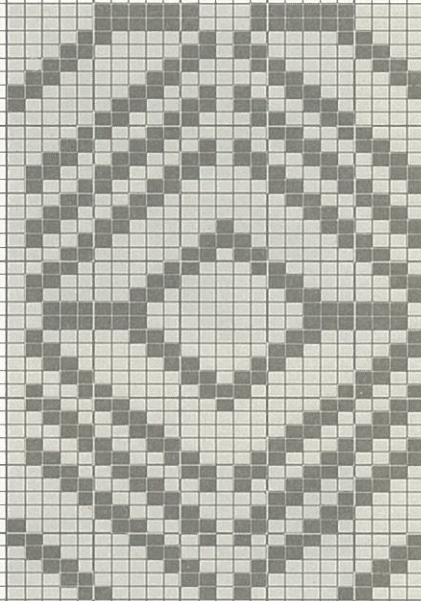

553

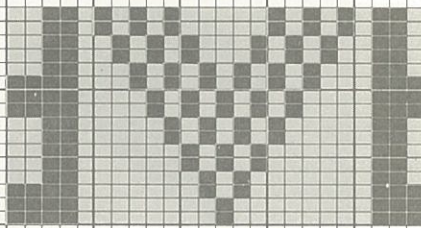

554

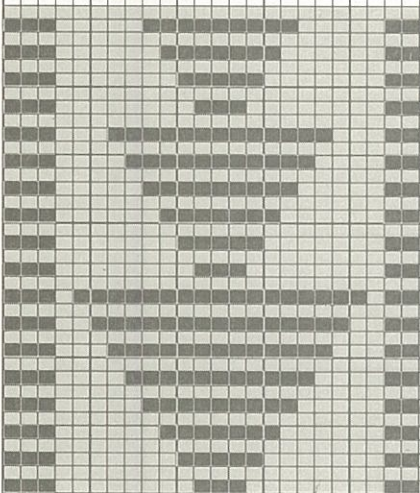

555

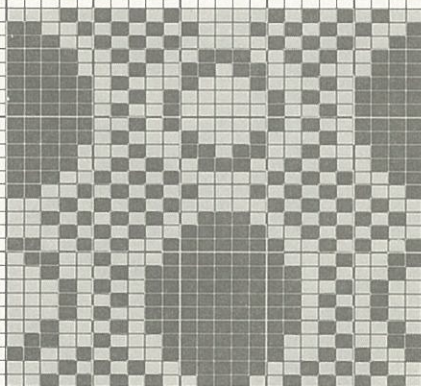

デザインパターン

Design hints
Ontwerptips

Suggestions des dessins
Disegni a maglie passate

Muster-vorlägen
Sugestiones de diseños

